

PART OF THE NW 1/4 OF SEC. 15 AND PART OF THE NE 1/4 OF SEC. 16, TWP. 36 N., R. 9 E. OF THE 3RD. P.M., IN WILL COUNTY, ILLINOIS.

PARCEL NUMBER	OWNER	TOTAL HOLDINGS ACRES	PART TAKEN ACRES	AREA IN EXISTING R.O.W. ACRES	REMAINDER AREA ACRES	EASEMENT AREA ACRES	EASEMENT PURPOSE	PERMANENT INDEX NUMBER	PROPERTY ACQUIRED BY
1FP0264DED 1FP0264T.E.	GC Real Estate LLC, an Illinois limited liability company	0.926	0.221*	N/A	0.926	0.110	Building Demolition & Driveway Construction	06-03-15-108-001 06-03-15-108-002 06-03-15-108-003 06-03-15-108-004	
1FP0268	Tracy L. Carel	0.201	0.022	N/A	0.179	N/A	N/A	06-03-15-108-012	

\* Dedication

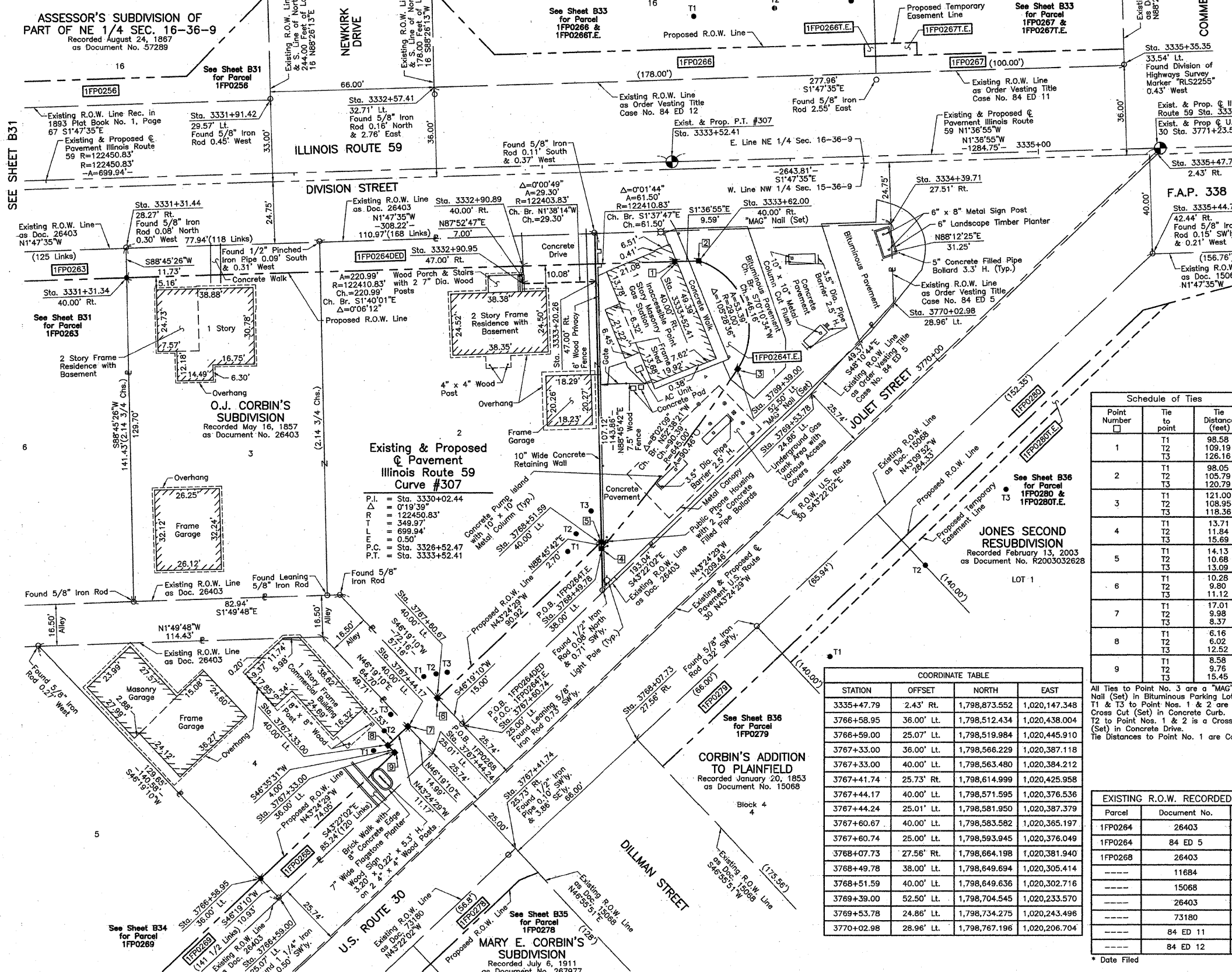

**LEGEND**

SECTION CORNER 16 15 SECTION CORNER 13 N-2  
CONTRACT NO. 60E73

SECTION LINE  
QUARTER SECTION LINE  
QUARTER SECTION LINE  
PLATTED LOT LINE  
PROPERTY (DEED) LINE

APL APPARENT PROPERTY LINE  
CENTER LINE  
EXISTING RIGHT OF WAY LINE  
PROPOSED RIGHT OF WAY LINE  
PROPOSED EASEMENT  
MEASURED DIMENSION  
COMPUTED DIMENSION  
RECORD DATA

EXISTING BUILDING

SCALE: 1"=20'

Bearings are referenced to the Illinois Coordinate System NAD83 (1997) East Zone of Found Geodetic Survey Control Monuments "Will County GPS 316", P.I.D. AE2551 and "Will County GPS 333", P.I.D. AE2553.

IRON PIPE OR ROD FOUND  
CUT CROSS FOUND OR SET  
THESE STAKES REFERENCE FOUND OR SET MONUMENTATION. SET 5/8 INCH IRON ROD FLUSH WITH GROUND TO THE FOUND IRON STAKE. IDENTIFIED BY COLORED PLASTIC CAP BEARING SURVEYORS REGISTRATION NUMBER.  
THESE STAKES, IN CULTIVATED AREAS, REFERENCE FOUND OR SET MONUMENTATION. BURIED 5/8 INCH IRON ROD 20 INCHES BELOW GROUND TO THE FOUND IRON STAKE. IDENTIFIED BY COLORED PLASTIC CAP BEARING SURVEYORS REGISTRATION NUMBER.  
STAKING OF PROPOSED RIGHT OF WAY. SET DIVISION OF HIGHWAYS SURVEY MARKER TO MONUMENT THE POSITION SHOWN. IDENTIFIED BY INSCRIPTION DATA AND SURVEYORS REGISTRATION NUMBER.  
STAKING OF PROPOSED RIGHT OF WAY IN CULTIVATED AREAS. BURIED 5/8 INCH METAL ROD 20 INCHES BELOW GROUND TO MARK FUTURE SURVEY MARKER POSITION IDENTIFIED BY COLORED PLASTIC CAP BEARING SURVEYORS REGISTRATION NUMBER.  
PERMANENT SURVEY MARKER, I.D.O.T STD 2135 (TO BE SET BY OTHERS)  
RIGHT OF WAY STAKING PROPOSED TO BE SET.

STATE OF ILLINOIS }  
COUNTY OF LAKE } SS

THIS IS TO CERTIFY THAT WE, JORGENSEN & ASSOCIATES, INC., AN ILLINOIS PROFESSIONAL DESIGN FIRM LAND SURVEYING CORPORATION, NUMBER 184-2771, HAVE SURVEYED THE PLAT OF HIGHWAYS SHOWN HEREON BETWEEN SECTION 15, TOWNSHIP 36N., RANGE 9E. AND SECTION 16, TOWNSHIP 36N., RANGE 9E., OF THE THIRD PRINCIPAL MERIDIAN, WILL COUNTY, THAT THE SURVEY IS TRUE AND COMPLETE AS SHOWN TO THE BEST OF MY KNOWLEDGE AND BELIEF, THAT THE PLAT CORRECTLY REPRESENTS SAID SURVEY, THAT ALL MONUMENTS FOUND AND ESTABLISHED ARE OF PERMANENT QUALITY AND OCCUPY THE POSITIONS SHOWN THEREON AND THAT THE MONUMENTS ARE SUFFICIENT TO ENABLE THE SURVEY TO BE RETRACED. MADE FOR THE DEPARTMENT OF TRANSPORTATION, STATE OF ILLINOIS.  
DATED AT LAKE VILLA, ILLINOIS THIS 23rd DAY OF September 2008 A.D.

CHRISTIAN H. JORGENSEN PRESIDENT  
ILLINOIS PROFESSIONAL LAND SURVEYOR NO. 35-2797  
LICENSE EXPIRATION DATE: NOVEMBER 30, 2008  
THIS PROFESSIONAL SERVICE CONFORMS TO THE CURRENT ILLINOIS MINIMUM STANDARDS FOR A BOUNDARY SURVEY.  
Coordinates are based on the Published Metric Coordinate Values at Found Geodetic Survey Control Monument "Will County GPS 333", P.I.D. AE2553, of N.542,285.095-E.311,129.617.  
NOTE: SURFACE COORDINATES ARE SHOWN.

Schedule of Ties

Point Number	Tie to point	Tie Distance (feet)
1	T1 T2 T3	98.58 109.19 126.16
2	T1 T2 T3	98.05 105.79 120.79
3	T1 T2 T3	121.00 108.95 118.36
4	T1 T2 T3	13.71 11.84 15.69
5	T1 T2 T3	14.13 10.68 13.09
6	T1 T2 T3	10.28 9.80 11.12
7	T1 T2 T3	17.01 9.98 8.37
8	T1 T2 T3	6.16 6.02 12.52
9	T1 T2 T3	8.58 9.78 15.45

COORDINATE TABLE

STATION	OFFSET	NORTH	EAST
3335+47.79	2.43' Rt.	1,798,873.552	1,020,147.348
3766+58.95	36.00' Lt.	1,798,512.434	1,020,438.004
3766+59.00	25.07' Lt.	1,798,519.984	1,020,445.910
3767+33.00	36.00' Lt.	1,798,566.229	1,020,387.118
3767+33.00	40.00' Lt.	1,798,563.480	1,020,384.212
3767+41.74	25.73' Rt.	1,798,614.999	1,020,425.958
3767+44.17	40.00' Lt.	1,798,571.595	1,020,376.536
3767+44.24	25.01' Lt.	1,798,581.950	1,020,387.379
3767+60.67	40.00' Lt.	1,798,583.582	1,020,365.197
3767+60.74	25.00' Lt.	1,798,593.945	1,020,376.049
3768+07.73	27.56' Rt.	1,798,664.198	1,020,381.940
3768+49.78	38.00' Lt.	1,798,649.694	1,020,305.414
3768+51.59	40.00' Lt.	1,798,649.636	1,020,302.716
3769+39.00	52.50' Lt.	1,798,704.545	1,020,233.570
3769+53.78	24.86' Lt.	1,798,734.275	1,020,243.496
3770+02.98	28.96' Lt.	1,798,767.196	1,020,206.704

All Ties to Point No. 3 are a "MAG" Nail (Set) in Bituminous Parking Lot. T1 & T3 to Point Nos. 1 & 2 are a Cross Cut (Set) in Concrete Curb. T2 to Point Nos. 1 & 2 is a Cross Cut (Set) in Concrete Drive.  
The Distances to Point No. 1 are Computed.

RECEIVED  
JAN 3 2008  
PLATS & LEGALS

EXISTING R.O.W. RECORDED INFORMATION

Parcel	Document No.	Date Recorded
1FP0264	26403	May 16, 1857
1FP0264	84 ED 5	*May 15, 1984
1FP0268	26403	May 16, 1857
-----	11684	June 20, 1851
-----	15068	January 20, 1853
-----	26403	May 16, 1857
-----	73180	April 14, 1869
-----	84 ED 11	*July 16, 1984
-----	84 ED 12	*July 16, 1984

JORGENSEN & ASSOCIATES, INC.  
120 PARK AVENUE  
LAKE VILLA, ILLINOIS 60046  
(847) 356-3371

SHEET 1 IS A COVER SHEET AND IS NOT RECORDED.

**PLAT OF HIGHWAYS**  
STATE OF ILLINOIS  
DEPARTMENT OF TRANSPORTATION  
F.A.P. 338 (ILLINOIS ROUTE 59)

SECTION 13 N-2  
PROJECT JOB NO. R-91-067-01  
STATION 3331+00 TO STATION 3336+00 (L 59)  
STATION 3766+00 TO STATION 3771+23.55 (US 30)  
SCALE: 1"=20' SHEET B32 OF B58

DATE	BY	MADE	CHECKED	INDEXED

ROW PLAT	NOTEBOOK	NO.