

PART OF THE SW 1/4 OF SEC. 1 AND PART OF THE NW 1/4 OF SEC. 12, TWP. 40 N., R. 10 E. OF THE 3RD. P.M., IN DuPAGE COUNTY, ILLINOIS.

NOTE: SURFACE COORDINATES ARE SHOWN.

COORDINATE TABLE			
STATION	OFFSET	NORTH	EAST
103+84.07	49.51' Lt.	1,934,270.436	1,061,271.422
105+40.54	49.96' Lt.	1,934,219.833	1,061,419.451
105+40.65	0.04' Rt.	1,934,172.521	1,061,403.277
105+40.76	50.04' Rt.	1,934,125.209	1,061,387.104
107+70.00	50.43' Lt.	1,934,147.279	1,061,636.409
107+70.00	60.00' Lt.	1,934,156.366	1,061,639.399
109+26.04	60.00' Lt.	1,934,108.446	1,061,787.317
109+27.08	50.71' Lt.	1,934,099.286	1,061,785.477
109+27.42	47.61' Lt.	1,934,096.228	1,061,784.863
109+32.95	2.27' Rt.	1,934,047.024	1,061,774.979

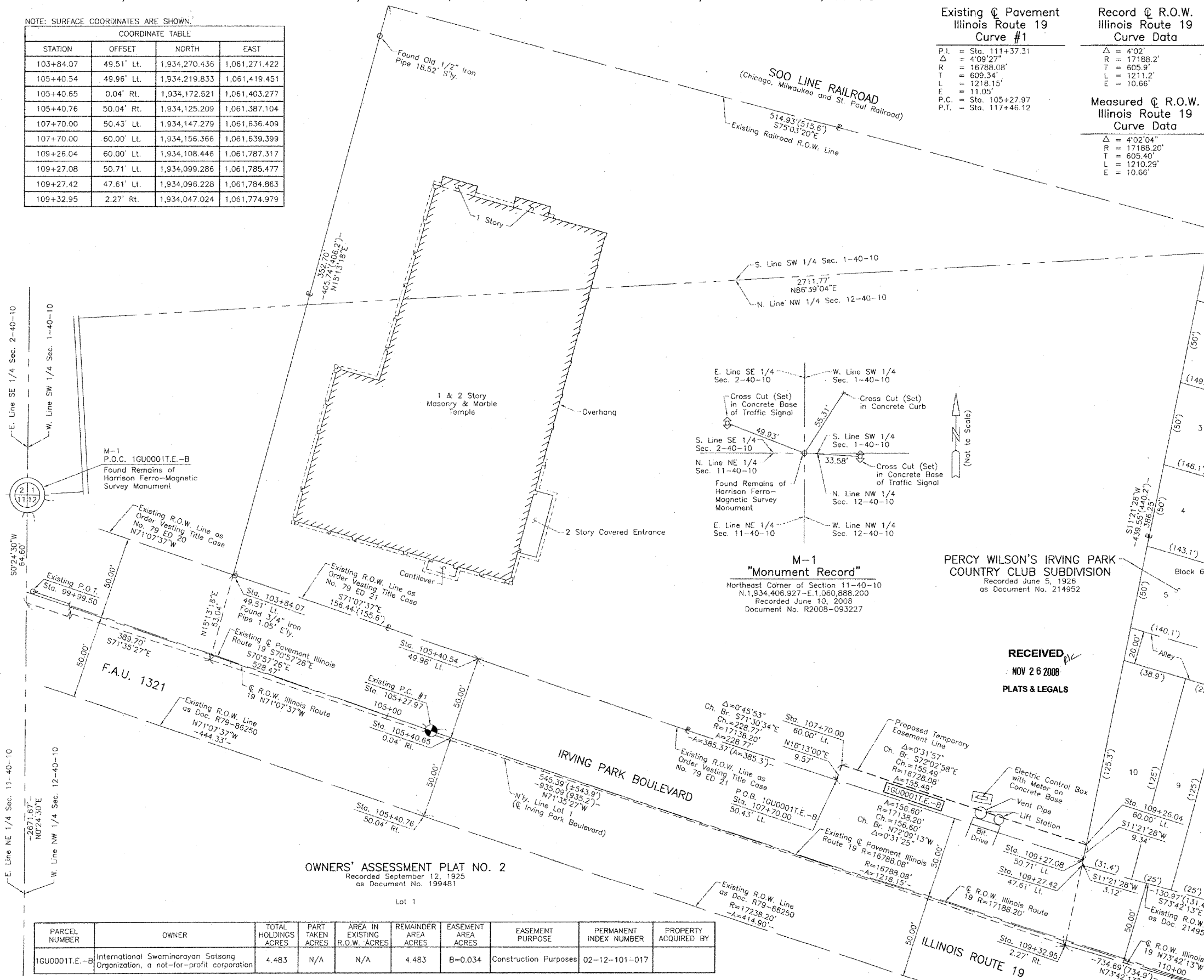

Existing  $\odot$  Pavement  
Illinois Route 19  
Curve #1  
P.I. = Sta. 111+37.31  
 $\Delta$  = 4'09'27"  
R = 16788.08'  
T = 609.34'  
L = 1218.15'  
E = 11.05'  
P.C. = Sta. 105+27.97  
P.T. = Sta. 117+46.12

Record  $\odot$  R.O.W.  
Illinois Route 19  
Curve Data  
 $\Delta$  = 4'02"  
R = 17188.2'  
T = 605.9'  
L = 1211.2'  
E = 10.66'

Measured  $\odot$  R.O.W.  
Illinois Route 19  
Curve Data  
 $\Delta$  = 4'02'04"  
R = 17188.20'  
T = 605.40'  
L = 1210.29'  
E = 10.66'

**LEGEND**

SECTION CORNER  
QUARTER SECTION CORNER

SECTION LINE  
QUARTER SECTION LINE  
QUARTER, QUARTER SECTION LINE  
PLATTED LOT LINE  
PROPERTY (DEED) LINE

APPARENT PROPERTY LINE  
CENTER LINE  
EXISTING RIGHT OF WAY LINE  
PROPOSED RIGHT OF WAY LINE  
PROPOSED EASEMENT  
MEASURED DIMENSION  
COMPUTED DIMENSION  
RECORD DATA

EXISTING BUILDING

Bearings are referenced to the Illinois State Plane Coordinate System, NAD83, East Zone, as provided by the Illinois Department of Transportation.

IRON PIPE OR ROD FOUND  
CUT CROSS FOUND OR SET  
THESE STAKES REFERENCE FOUND OR SET MONUMENTATION. SET 5/8 INCH IRON ROD FLUSH WITH GROUND TO THE FOUND IRON STAKE. IDENTIFIED BY COLORED PLASTIC CAP BEARING SURVEYORS REGISTRATION NUMBER.  
THESE STAKES, IN CULTIVATED AREAS, REFERENCE FOUND OR SET MONUMENTATION. BURIED 5/8 INCH IRON ROD 20 INCHES BELOW GROUND TO THE FOUND IRON STAKE. IDENTIFIED BY COLORED PLASTIC CAP BEARING SURVEYORS REGISTRATION NUMBER.  
STAKING OF PROPOSED RIGHT OF WAY. SET DIVISION OF HIGHWAYS SURVEY MARKER TO MONUMENT THE POSITION SHOWN. IDENTIFIED BY INSCRIPTION DATA AND SURVEYORS REGISTRATION NUMBER.  
STAKING OF PROPOSED RIGHT OF WAY IN CULTIVATED AREAS. BURIED 5/8 INCH METAL ROD 20 INCHES BELOW GROUND TO MARK FUTURE SURVEY MARKER POSITION IDENTIFIED BY COLORED PLASTIC CAP BEARING SURVEYORS REGISTRATION NUMBER.  
PERMANENT SURVEY MARKER, I.D.O.T STD 2135 (TO BE SET BY OTHERS)  
RIGHT OF WAY STAKING PROPOSED TO BE SET.

STATE OF ILLINOIS } 55  
COUNTY OF LAKE } 55

THIS IS TO CERTIFY THAT WE, JORGENSEN & ASSOCIATES, INC., AN ILLINOIS PROFESSIONAL DESIGN FIRM LAND SURVEYING CORPORATION, NUMBER 184-2771, HAVE SURVEYED THE PLAT OF HIGHWAYS SHOWN HEREON BETWEEN SECTION 1, TOWNSHIP 40N., RANGE 10E. AND SECTION 12, TOWNSHIP 40N., RANGE 10E., OF THE THIRD PRINCIPAL MERIDIAN, DuPAGE COUNTY, THAT THE SURVEY IS TRUE AND COMPLETE AS SHOWN TO THE BEST OF MY KNOWLEDGE AND BELIEF, THAT THE PLAT CORRECTLY REPRESENTS SAID SURVEY, THAT ALL MONUMENTS FOUND AND ESTABLISHED ARE OF PERMANENT QUALITY AND OCCUPY THE POSITIONS SHOWN THEREON AND THAT THE MONUMENTS ARE SUFFICIENT TO ENABLE THE SURVEY TO BE RETRACED. MADE FOR THE DEPARTMENT OF TRANSPORTATION, STATE OF ILLINOIS.

DATED AT LAKE VILLA, ILLINOIS THIS 10th DAY OF June 2008 A.D.

Christian H. Jorgensen - PRESIDENT  
ILLINOIS PROFESSIONAL LAND SURVEYOR NO. 35-2797  
LICENSE EXPIRATION DATE: NOVEMBER 30, 2008  
THIS PROFESSIONAL SERVICE CONFORMS TO THE CURRENT ILLINOIS MINIMUM STANDARDS FOR A BOUNDARY SURVEY.

RECEIVED  
NOV 26 2008  
PLATS & LEGALS

EXISTING R.O.W. RECORDED INFORMATION		
Parcel	Document No.	Date Recorded
1GU0001	79 ED 21	*October 15, 1979
---	214952	June 5, 1926
---	R79-86250	September 24, 1979
---	79 ED 20	*October 18, 1979

\* Date Filed

JORGENSEN & ASSOCIATES, INC.  
120 PARK AVENUE  
LAKE VILLA, ILLINOIS 60046  
(847) 356-3371

SHEET 1 IS A COVER  
SHEET AND IS NOT RECORDED.

**PLAT OF HIGHWAYS**  
STATE OF ILLINOIS  
DEPARTMENT OF TRANSPORTATION  
F.A.U. 1321 (ILLINOIS ROUTE 19)

SECTION COUNTY DuPAGE  
PROJECT JOB NO. R-91-020-08  
STATION 99+99.50 TO STATION 110+00  
SCALE: 1"=30' SHEET 2 OF 6

**BUREAU OF LAND ACQUISITION**  
201 WEST CENTER COURT  
SCHAUMBURG, ILLINOIS 60196

OWNERS' ASSESSMENT PLAT NO. 2  
Recorded September 12, 1925  
as Document No. 199481

PARCEL NUMBER	OWNER	TOTAL HOLDINGS ACRES	PART TAKEN ACRES	AREA IN EXISTING R.O.W. ACRES	REMAINDER AREA ACRES	EASEMENT AREA ACRES	EASEMENT PURPOSE	PERMANENT INDEX NUMBER	PROPERTY ACQUIRED BY
1GU0001E-B	International Swaminarayan Satsang Organization, a not-for-profit corporation	4.483	N/A	N/A	4.483	B=0.034	Construction Purposes	02-12-101-017	

REVISION DATE November 24, 2008

REVISION Deleted Parcel 1GU0001E-A  
MADE BY