

SEE FOLLOWING SHEET FOR SIGN "A", "B", "C", "D", AND "E" SIGN LEGENDS

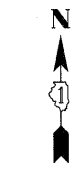

LEGEND

- DETOUR
- FLASHING AMBER LIGHT (TYPE A)
- TYPE III BARRICADE
- POST MOUNTED SIGN

IDOT SIGNS REQUIRED:

NOTES:

1. THE CONTRACTOR SHALL FURNISH THE POSTS, FLASHING LIGHTS AND ERECT SIGNS AS SHOWN ON THE PLAN. SIGN LOCATIONS AS SHOWN ON THE DETOUR PLAN IS FOR INFORMATION ONLY AND SHALL BE FIELD VERIFIED. THE CONTRACTOR SHALL ONLY PLACE SIGNS AS DIRECTED BY THE ENGINEER.
2. THE HEIGHT TO THE BOTTOM OF THE LOWEST SIGN SHALL NOT BE LESS THAN 6'.
3. ADVANCE SIGNS SHOULD BE PLACED IN ADVANCE OF THE INTERSECTIONS AS SHOWN ON DISTRICT ONE STANDARD TC-21 OR AS DIRECTED BY THE ENGINEER.
4. CONSTRUCT STA. 111+80.00 TO STA. 114+60.00 UNDER HWY. STD. 701201-03; P.E. STA. 111+34.17 LT., P.E. STA. 112+00.00 LT., P.E. STA. 112+49.09 LT. AND MANOR LANE ACCESS TO BE PROVIDED DURING CONSTRUCTION. "DRIVEWAY ENTRANCE" SIGN TO BE PROVIDED PER DISTRICT STANDARD TC26.
5. ALL WORK AS SHOWN IN THE PLANS AND AS NOTED ABOVE SHALL BE PAID FOR AT THE CONTRACT UNIT PRICE PER EACH FOR "TRAFFIC CONTROL AND PROTECTION FOR TEMPORARY DETOUR", EXCEPT FOR PROVIDING HWY. STD. 701201-03, WHICH SHALL BE PAID FOR SEPARATELY.

FILE NAME = ...XD168A92-shr-staging1.dgn	USER NAME = Plotted by Administrator	DESIGNED - DPS	REVISED -	STATE OF ILLINOIS DEPARTMENT OF TRANSPORTATION	DETOUR PLAN IL ROUTE 19 (IRVING PARK ROAD) OVER MEACHAM CREEK			F.A.J. RTE. 1321	SECTION 31T-2	COUNTY DUPAGE	TOTAL SHEETS 59	SHEET NO. 21
	PLOT SCALE = 400' / IN.	DRAWN - DPS	REVISED -		SCALE : NTS	SHEET NO.	OF SHEETS	STA. 103+95.0 TO STA. 114+60.0	FED. ROAD DIST. NO. ILLINOIS	FED. AID PROJECT :		
	PLOT DATE = 1/18/2008	CHECKED - FML	REVISED -									
		DATE - 11/2008	REVISED -									