

F.A.U. RTE.	SECTION	COUNTY	TOTAL SHEETS	SHEET NO.
1321	31T-2	DuPAGE	59	1

D-91-122-06

STATE OF ILLINOIS
DEPARTMENT OF TRANSPORTATION
DIVISION OF HIGHWAYS

**PROPOSED
DOUBLE BOX CULVERT PLANS**

IL ROUTE 19-FAU 1321-IRVING PARK ROAD
OVER MEACHAM CREEK
SECTION: 31T-2

COUNTY: DuPAGE
C-91-122-06

PROJECT LIMIT
STA. 103+95

PROJECT LOCATION

PROJECT LIMIT
STA. 114+60

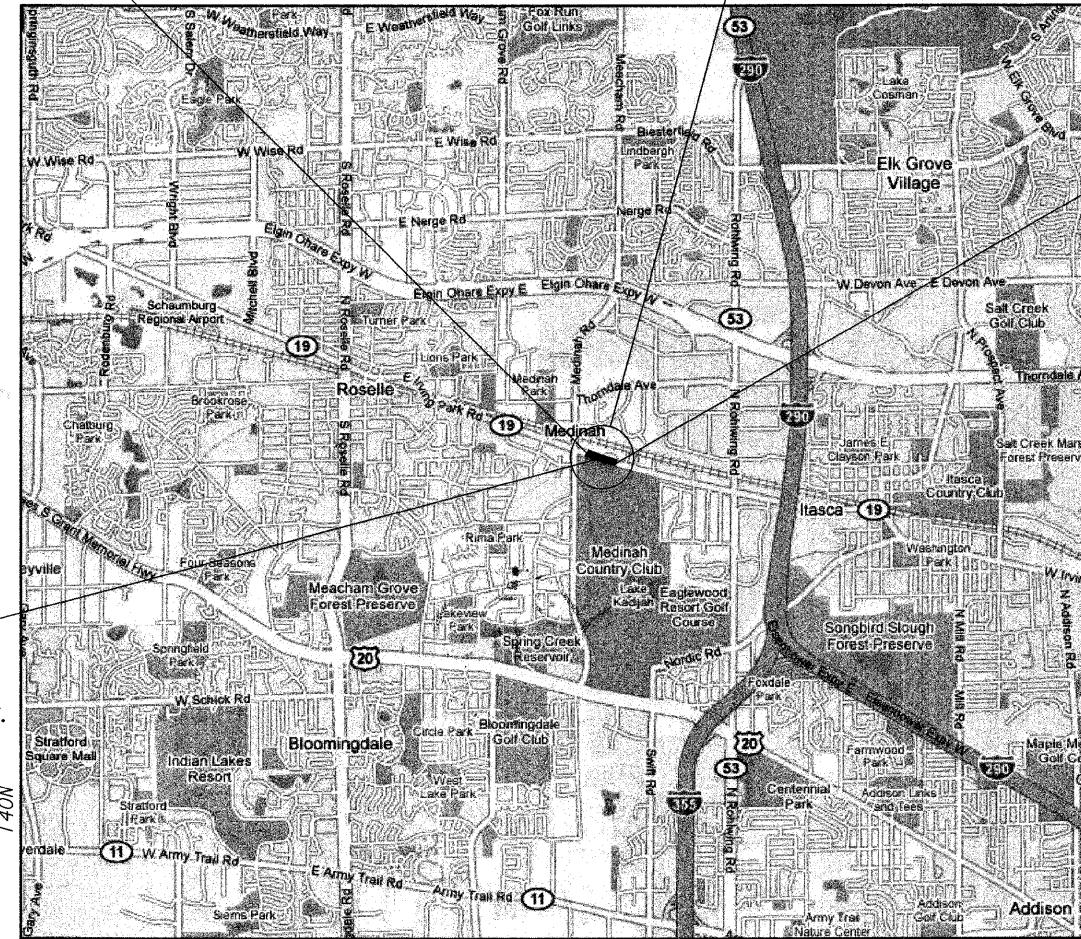

FOR INDEX OF SHEETS, SEE SHEET NO. 2
DESIGN DESIGNATION
1672 (19) MINOR ARTERIAL 4.27 (HMA-20)
ADT: 13,400 (YEAR 2007)

DISTRICT ONE DESIGN/CONSULTANT SERVICES PROJECT MANAGER: HELEN PAZON (847) 705-4523

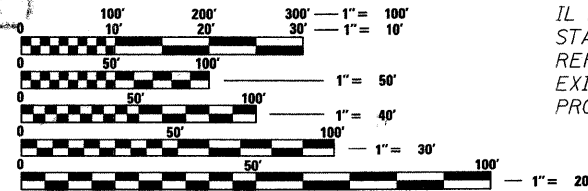
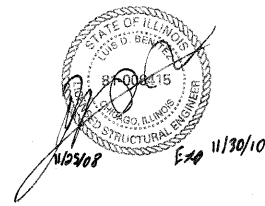

IL ROUTE 19 OVER MEACHAM CREEK
STA. 109+37.55 REMOVE AND
REPLACE EXISTING STRUCTURE.
EXISTING STRUCTURE NUMBER 022-3053.
PROPOSED STRUCTURE NUMBER 022-2005.

FULL SIZE PLANS HAVE BEEN PREPARED USING STANDARD
ENGINEERING SCALES. REDUCED SIZED PLANS WILL NOT
CONFORM TO STANDARD SCALES. IN MAKING MEASUREMENTS
ON REDUCED PLANS, THE ABOVE SCALES MAY BE USED.

J.U.L.I.E.
JOINT UTILITY LOCATION INFORMATION FOR EXCAVATION
1-800-892-0123

CONTRACT NO. 60A90

LOCATION MAP

SCALE: 1" = 3000'
GROSS AND NET LENGTH OF PROJECT = 1065 FEET

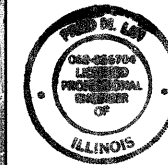

BY: *Christine M. Reed* DATE: 11/19/08
LICENSE EXPIRES: NOV. 30, 2009

STATE OF ILLINOIS
DEPARTMENT OF TRANSPORTATION
DIVISION OF HIGHWAYS

SUBMITTED DECEMBER 2, 2008

Debra M. O'Keefe
DEPUTY DIRECTOR OF HIGHWAYS, REGION ENGINEER

March 27, 2009
Charles G. Ingwersoll
ENGINEER OF DESIGN AND ENVIRONMENT

March 27, 2009
Christine M. Reed
DIRECTOR OF HIGHWAYS, CHIEF ENGINEER

**PRINTED BY THE AUTHORITY
OF THE STATE OF ILLINOIS**

