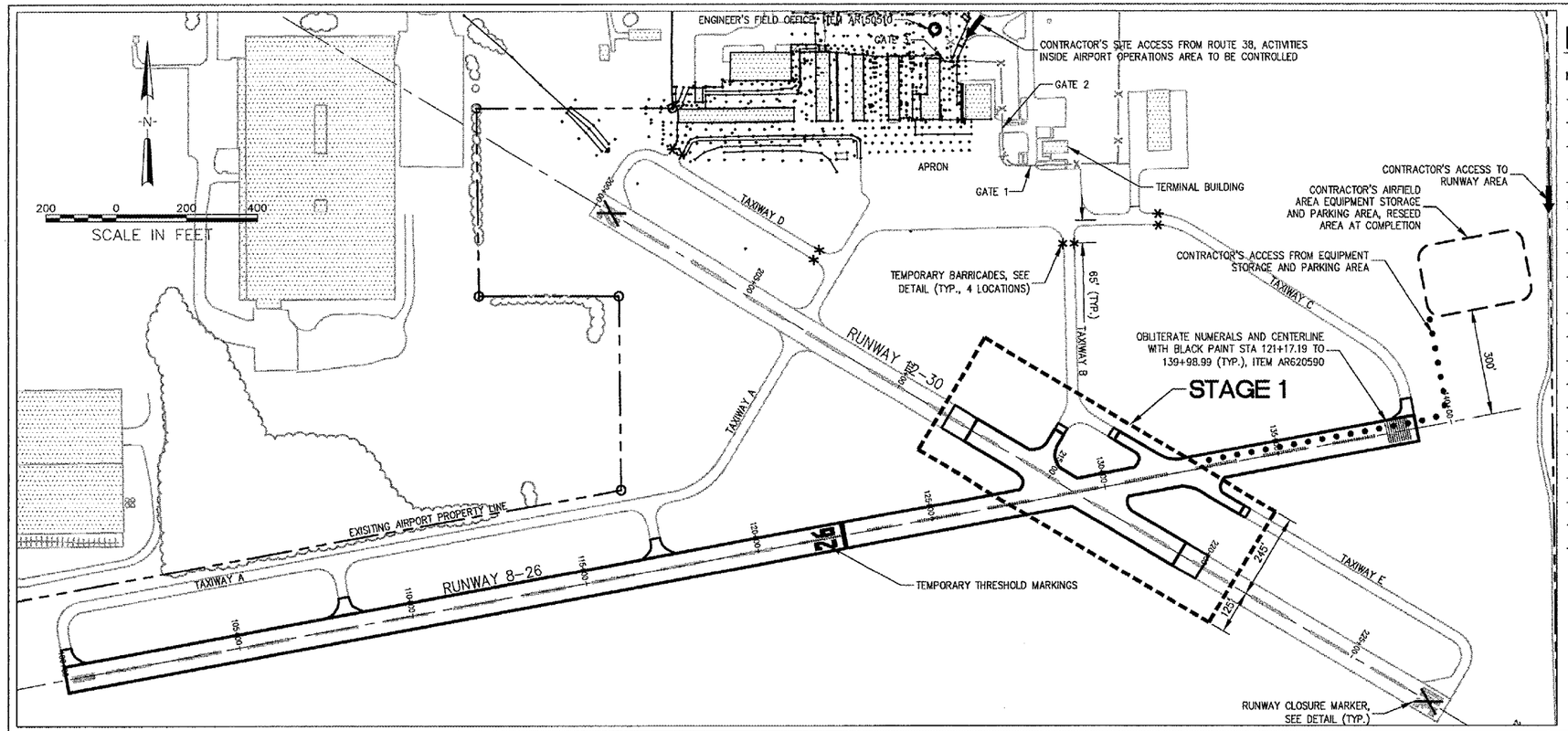

RUNWAY STAGE 1

NOTES:

- STAGE 1 TO BEGIN AT NOTICE-TO-PROCEED.
- ALL CONTRACTOR'S ACTIVITIES SHALL BE LIMITED TO THE STAGE 1 AREA AS SHOWN.
- ALL CONSTRUCTION EQUIPMENT WILL BE LIMITED TO A HEIGHT OF 19 FEET UNLESS PRIOR APPROVAL GIVEN BY THE ENGINEER.
- SEE CONSTRUCTION AND SAFETY NOTES, SHEET 4.

THE FOLLOWING ITEMS ARE TO BE COMPLETED IN STAGE 1:

- PLACE RUNWAY CLOSURE MARKERS ON RUNWAY 8-26.
- PLACE TEMPORARY MARKINGS AND LIGHTING FOR RUNWAY 8-26.
- REMOVE RUNWAY CLOSURE MARKER ON RUNWAY EIGHT NUMERAL AND PLACE RUNWAY CLOSURE MARKERS ON RUNWAY 12-30.
- PLACE LATHING AND WARNING TAPE AND BARRICADES AS SHOWN.
- INSTALL TEMPORARY SOIL EROSION CONTROL MEASURES AS REQUIRED.
- COMPLETE PARTIAL DEPTH PATCHES WITHIN STAGE 1 LIMITS.
- OVERLAY PAVEMENTS WITHIN STAGE 1 LIMITS.
- FILL SHOULDERS ALONG PAVEMENT EDGES WITHIN STAGE 1 LIMITS.
- ADJUST EDGE LIGHTS AND GUIDANCE SIGNS WITHIN STAGE 1 LIMITS.
- PLACE TOPSOIL, SEEDING/SODDING AND MULCHING WITHIN STAGE 1 LIMITS.
- PLACE PAVEMENT MARKINGS WITHIN STAGE 1 LIMITS.
- REMOVE ANY REMAINING DEBRIS AND SWEEP PAVEMENTS WITHIN STAGE 1 LIMITS.
- REMOVE RUNWAY CLOSURE MARKERS ON RUNWAY 12-30.
- PLACE RUNWAY CLOSURE MARKER ON TEMPORARY RUNWAY 26 NUMERAL.

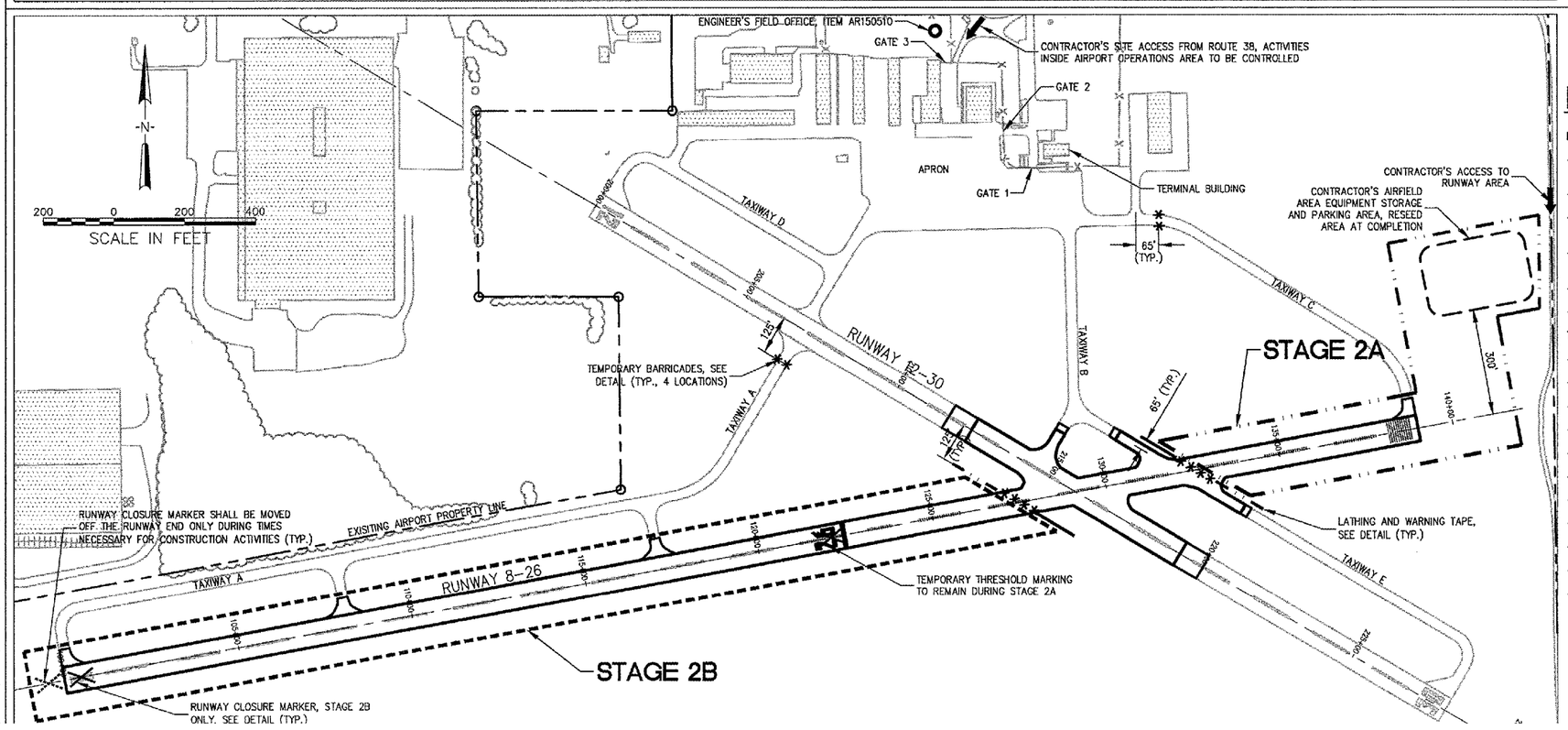

RUNWAY STAGES 2A AND 2B

NOTES:

- STAGE 2 TO BEGIN UPON COMPLETION OF STAGE 1, AND WITH APPROVAL OF THE RESIDENT ENGINEER.
- ALL CONTRACTOR'S ACTIVITIES SHALL BE LIMITED TO THE STAGE 2 AREA AS SHOWN.
- ALL CONSTRUCTION EQUIPMENT WILL BE LIMITED TO A HEIGHT OF 25 FEET UNLESS PRIOR APPROVAL GIVEN BY THE ENGINEER.
- STAGES 2A AND 2B TO BE COMPLETED SEQUENTIALLY. CONTRACTORS EQUIPMENT MAY NOT DISRUPT FLIGHT OPERATIONS ON RUNWAY 12-30 DURING STAGE 2.
- SEE CONSTRUCTION AND SAFETY NOTES, SHEET 4.
- **RUNWAY 8-26 TO BE COMPLETELY CLOSED DURING STAGE 2B ONLY.**

THE FOLLOWING ITEMS ARE TO BE COMPLETED IN STAGE 2:

- PLACE LATHING AND WARNING TAPE AND BARRICADES AS SHOWN.
- INSTALL TEMPORARY SOIL EROSION CONTROL MEASURES AS REQUIRED.
- COMPLETE PARTIAL DEPTH PATCHES WITHIN STAGE 2 LIMITS.
- OVERLAY PAVEMENTS WITHIN STAGE 2 LIMITS.
- FILL SHOULDERS ALONG PAVEMENT EDGES WITHIN STAGE 2 LIMITS.
- ADJUST EDGE LIGHTS AND GUIDANCE SIGNS WITHIN STAGE 2 LIMITS.
- PLACE TOPSOIL, SEEDING/SODDING AND MULCHING WITHIN STAGE 2 LIMITS.
- COMPLETE ALL REMAINING PAVEMENT MARKINGS.
- REMOVE ANY REMAINING DEBRIS AND SWEEP PAVEMENTS WITHIN STAGE 2 LIMITS.
- REMOVE BARRICADES AND LATHING AND WARNING TAPE.
- REMOVE RUNWAY CLOSURE MARKERS AND TURN OVER TO THE AIRPORT MANAGER.

HANSON

HANSON PROFESSIONAL SERVICES INC.
815 Commerce Drive Suite 200
Oak Brook, Illinois 60523
Telephone: 630.990.3800
Fax: 630.990.3801

City of Dixon

CITY OF DIXON, ILLINOIS
Post Office Box 386
Dixon, Illinois 61021
Telephone: 815.288.1485

DIXON MUNICIPAL AIRPORT
CHARLES R. WALGREEN FIELD
OVERLAY RUNWAY 8-26,
REHABILITATE HANGAR PAVEMENTS

AIP PROJECT NO. 3-17-0036-B5
IDA PROJECT NO. C73-3313

No.	Drawing Issue Description	Date	By

Date
12 MARCH 2004

Sheet Title
RUNWAY OVERLAY STAGING PLAN

84303B8004/C8005
Project Number

TMM 01/30/04
Layout By Date

TMM 01/30/04
Designed By Date

RMH 03/05/04
Reviewed By Date

RJT
Drawn By

7
Sheet No. of 68

\CADDS\008A3\03B8004\DRAWINGS\SHEETS\07-STAGINGDWG MAR 12, 2004 8:39AM RJT