

F.A.P. RTE.	SECTION	COUNTY	TOTAL SHEETS	SHEET NO.
753	*	MORGAN	137	25

STA. 63+00.00 TO STA. 75+00.00
 FED. ROAD DIST. NO. ILLINOIS FED. AID PROJECT

• 128RS-3; 139RS-3
 D-96-547-04



SEC 12, T13N, R8W, 3RD PM

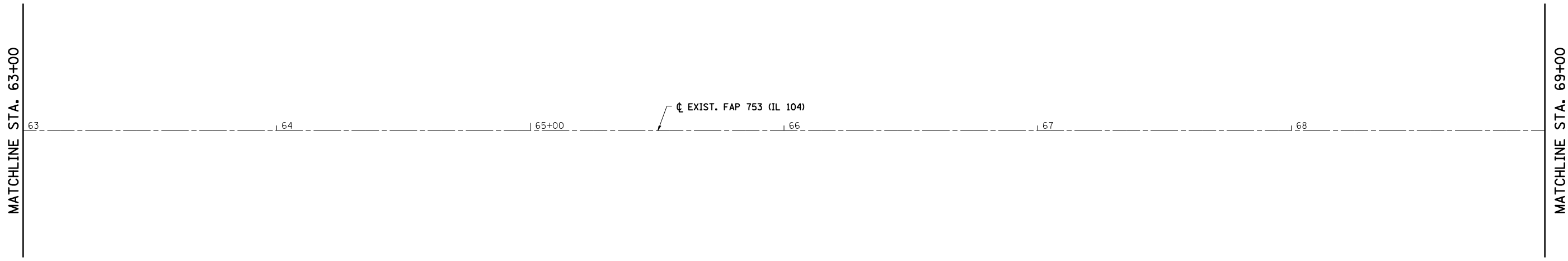

SEC 12, T13N, R8W, 3RD PM

SEC 11, T13N, R8W, 3RD PM

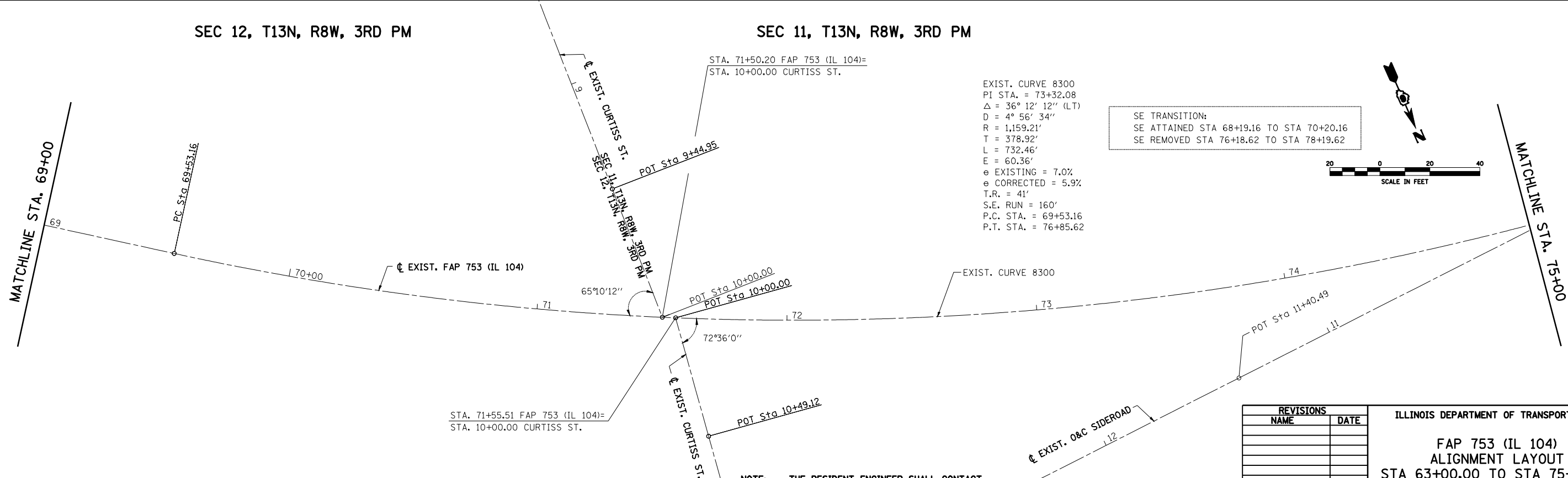

REVISIONS	
NAME	DATE

ILLINOIS DEPARTMENT OF TRANSPORTATION
 FAP 753 (IL 104)
 ALIGNMENT LAYOUT
 STA 63+00.00 TO STA 75+00.00
 DATE NOVEMBER 2, 2007
 DRAWN BY TMJ
 CHECKED BY WHA

PLOT DATE = Jan-16-2009 09:47:37 AM
 FILE NAME = S:\ACAD\072923 (D\8654784)\Consultant\Drawings\Hutchinson\Final\2447-18.dwg
 PLOT SCALE = 42.3829' / IN.
 USER NAME = laughlin-1