

ST. JOSEPH'S/ELLINGTON ROAD (CH 3) - TR 242

PLAN	SURVEYED	BY	DATE
	PLOTTED		
	GRADES CHECKED		
	STRUCTURE		
	NOTATIS CHFD		
	NOTE BOOK NO.		

PROFILE	SURVEYED	BY	DATE
	PLOTTED		
	GRADES CHECKED		
	STRUCTURE		
	NOTATIS CHFD		
	NOTE BOOK NO.		

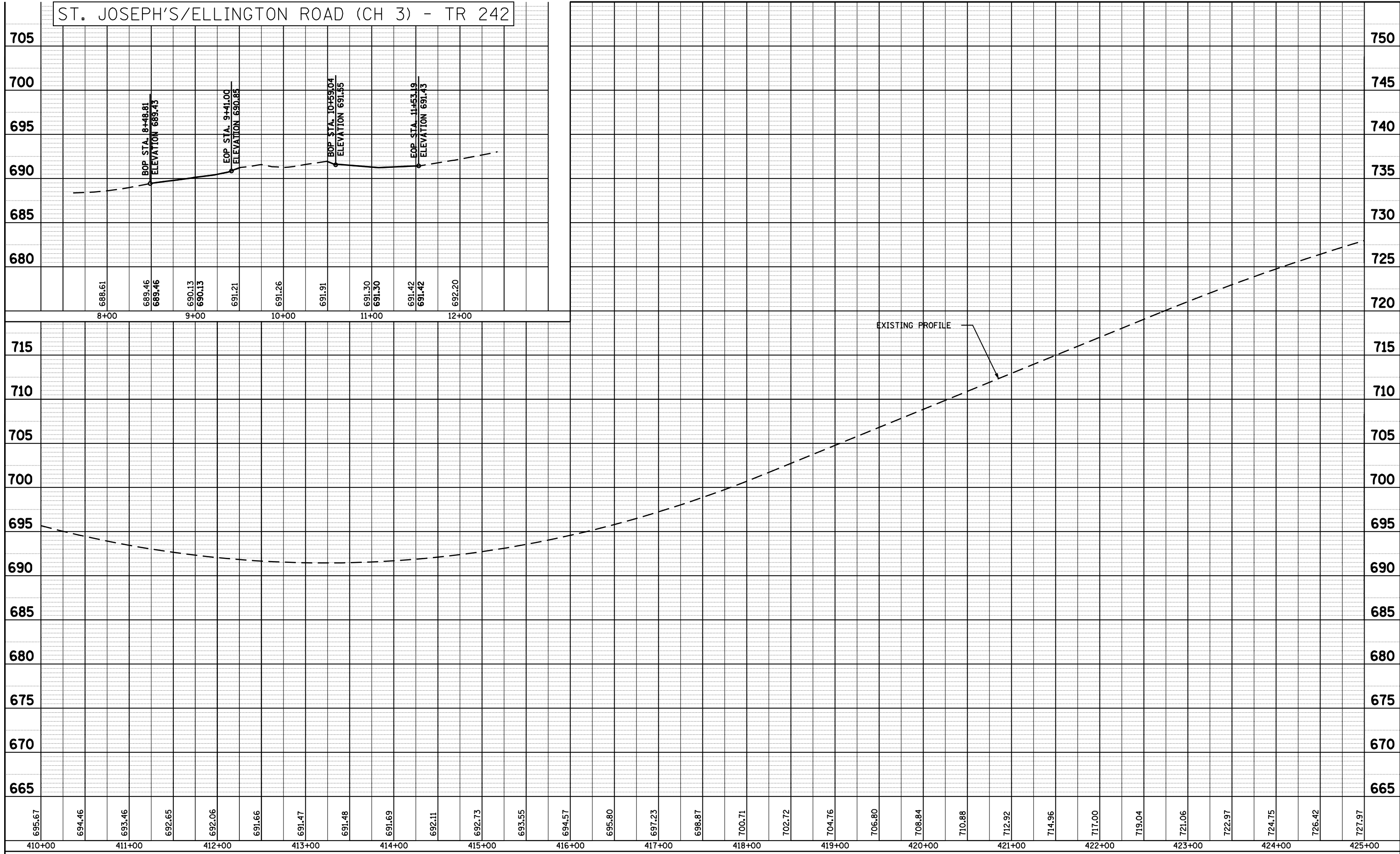

695.67	694.46	693.46	692.65	692.06	691.66	691.47	691.48	691.69	692.11	692.73	693.55	694.57	695.80	697.23	698.87	700.71	702.72	704.76	706.80	708.84	710.88	712.92	714.96	717.00	719.04	721.06	722.97	724.75	726.42	727.97
410+00	411+00	412+00	413+00	414+00	415+00	416+00	417+00	418+00	419+00	420+00	421+00	422+00	423+00	424+00	425+00															

FILE NAME =	USER NAME = laughlinr1	DESIGNED -	REVISED -
c:\pwork\PWIDOT\LAUGHLINR1\dms23418\07100_PP_20.dgn		CHECKED -	REVISED -
		DRAWN -	REVISED -
		CHECKED -	REVISED -

STATE OF ILLINOIS
DEPARTMENT OF TRANSPORTATION

FAP RTE 745 (IL 104)
PROFILE SHEET

SCALE: 1"=50' SHEET NO. 22 OF 30 SHEETS STA. 410+00 TO STA. 425+00

F.A.P. RTE.	SECTION	COUNTY	TOTAL SHEETS	SHEET NO.
745	103(RS-12), 104(RS-5)	ADAMS	109	49
CONTRACT NO. 72877				
FED. ROAD DIST. NO. ILLINOIS FED. AID PROJECT				