

F.A.I. RTE.	SECTION	COUNTY	TOTAL SHEETS	SHEET NO.
74	(74,10-4,1)RS-1	•	69	30
STA. 1463+00		TO STA. 1477+00		
FED. ROAD DIST. NO.		ILLINOIS	FED. AID PROJECT	
• PIATT & CHAMPAIGN				

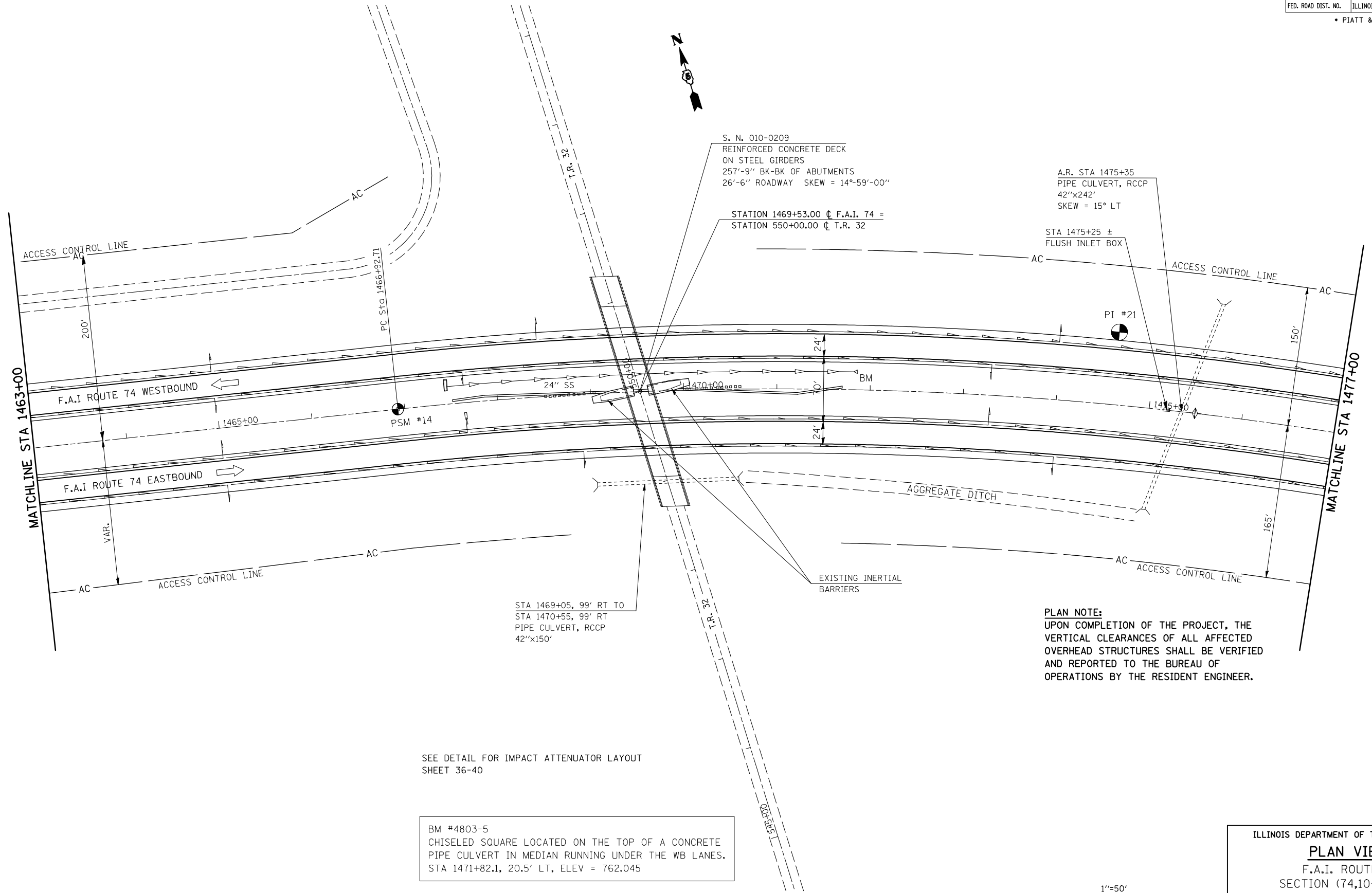

PLAN NOTE:
UPON COMPLETION OF THE PROJECT, THE VERTICAL CLEARANCES OF ALL AFFECTED OVERHEAD STRUCTURES SHALL BE VERIFIED AND REPORTED TO THE BUREAU OF OPERATIONS BY THE RESIDENT ENGINEER.

SEE DETAIL FOR IMPACT ATTENUATOR LAYOUT SHEET 36-40

BM #4803-5
CHISELED SQUARE LOCATED ON THE TOP OF A CONCRETE PIPE CULVERT IN MEDIAN RUNNING UNDER THE WB LANES.
STA 1471+82.1, 20.5' LT, ELEV = 762.045

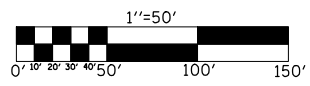

ILLINOIS DEPARTMENT OF TRANSPORTATION
PLAN VIEW
F.A.I. ROUTE 74
SECTION (74,10-4,1)RS-1
PIATT & CHAMPAIGN COUNTIES

SCALE: 1" = 50'
DATE: 04/30/07

DRAWN BY: JRP
CHECKED BY:

PLOT DATE = 2/5/2009
FILE NAME = c:\p\work\p\70527\reference.dgn
PLOT SCALE = 1/8"=50' / IN.
USER NAME = sherer_jm