

SEC. 23, T. 28 N., R. 8 E., 3rd P.M.

F.A.P. RTE.	SECTION	COUNTY	TOTAL SHEETS	SHEET NO.
681	(115)RS-1	LIVINGSTON	279	97
ILLINOIS			CONTRACT NO. 66375	

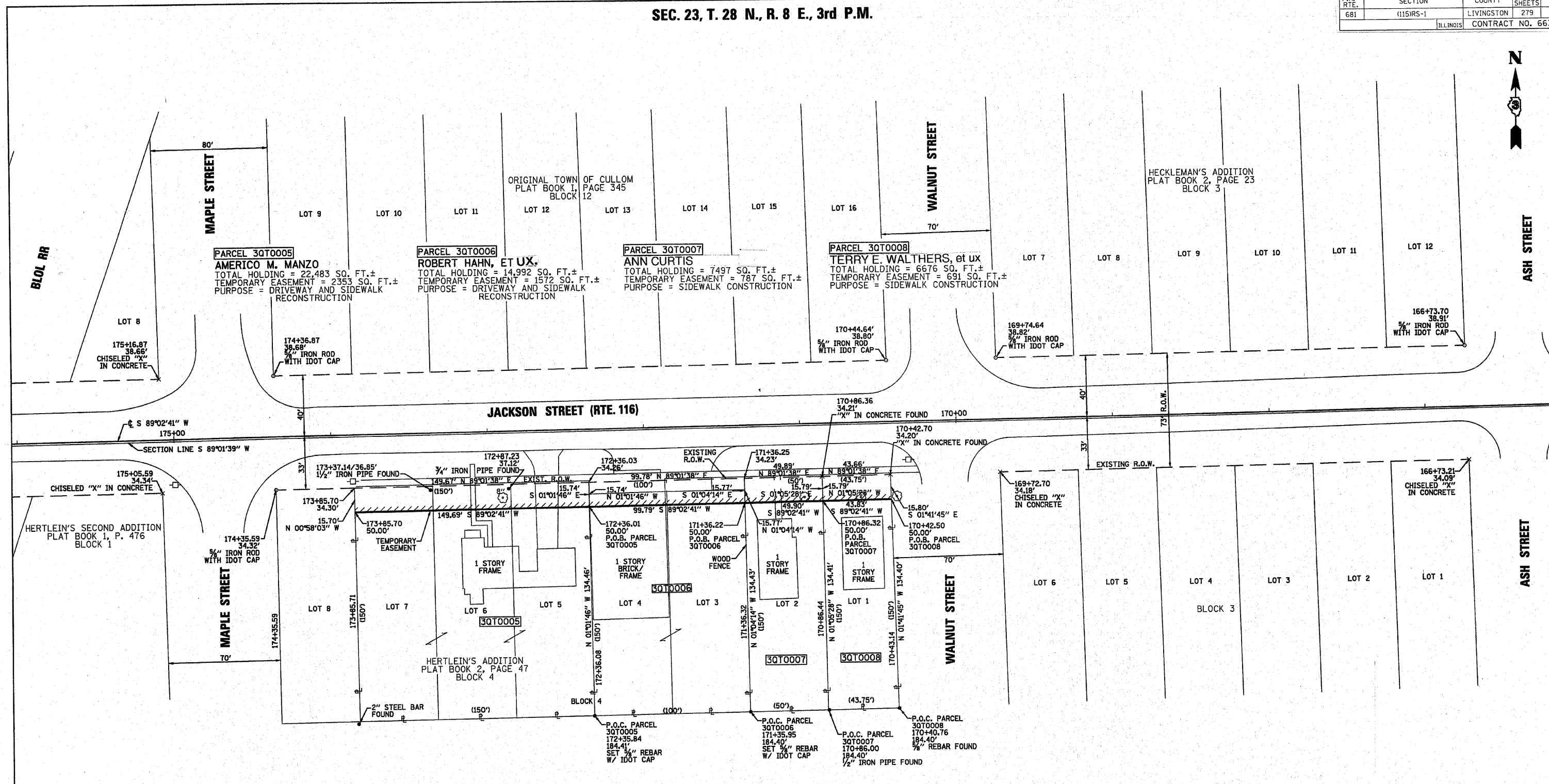

NOTE: BEARINGS BASED ON ILLINOIS STATE PLANE COORDINATES, EAST ZONE, NAD 83 ADJUSTMENT FROM THE FIELD NOTES FOR THE ROUTE SURVEY FOR THIS PROJECT, DATED 8-20-2000.

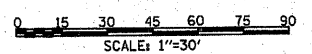

RIGHT OF WAY PLANS

ROUTE: F.A.P. 681 (IL RTE 116)  
 SECTION: (115) RS-1  
 COUNTY: LIVINGSTON  
 JOB NO. R-93-008-01  
 STA 166+50  
 STA 176+00  
 SCALE: 1"=30'



THIS IS TO CERTIFY THAT DAVID P. PHILLIPPE, IS A ILLINOIS PROFESSIONAL LAND SURVEYOR OF THE STATE OF ILLINOIS, AND THAT THE SURVEY OF F.A.P. ROUTE 681 (ILLINOIS ROUTE 116) WAS MADE UNDER HIS DIRECTION AND THAT THE SURVEY IS TRUE AND COMPLETE AS SHOWN TO THE BEST OF KNOWLEDGE AND BELIEF OF THE UNDERSIGNED, THAT ALL MONUMENTS AND MARKS ARE OF MY CHARACTER AND OCCUPY THE POSITION SHOWN THEREON, AND ARE SUFFICIENT TO ENABLE THE SURVEY TO BE RETRACED.

DATE: 5-27-04

ILLINOIS PROFESSIONAL LAND SURVEYOR NUMBER 2591  
 LICENSE EXPIRES 11/30/04

SEC. 26, T. 28 N., R. 8 E., 3rd P.M.