

SEC. 23, T. 28 N., R. 8 E., 3rd P.M.

F.A.P. RTE. 681	SECTION (115)RS-1	COUNTY LIVINGSTON	TOTAL SHEETS 279	SHEET NO. 96
ILLINOIS				CONTRACT NO. 66375

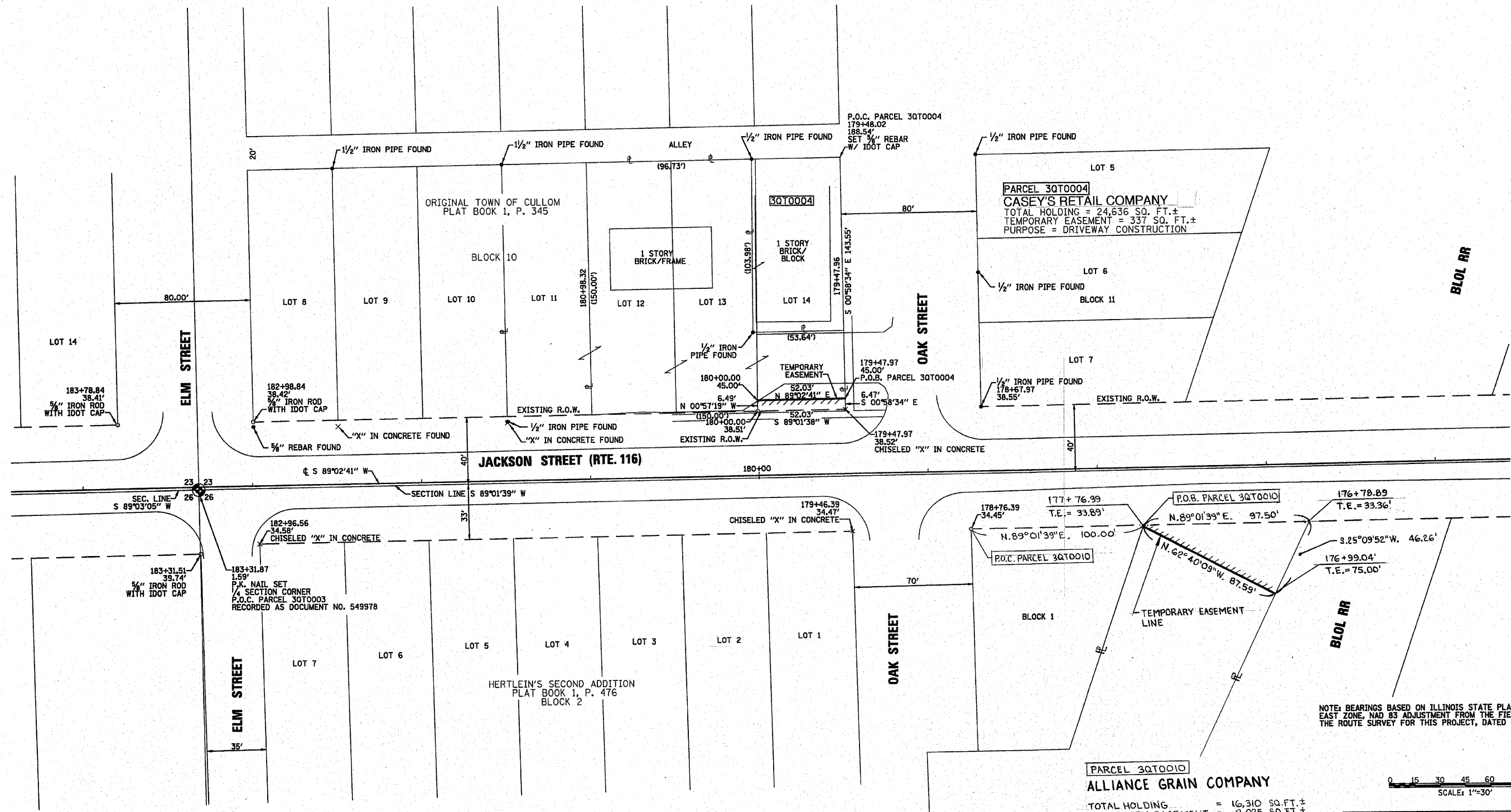

NOTE: BEARINGS BASED ON ILLINOIS STATE PLANE COORDINATES, EAST ZONE, NAD 83 ADJUSTMENT FROM THE FIELD NOTES FOR THE ROUTE SURVEY FOR THIS PROJECT, DATED 8-20-2000.

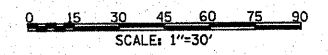

PARCEL 30T0010
ALLIANCE GRAIN COMPANY
 TOTAL HOLDING = 16,310 SQ. FT. ±
 TEMPORARY EASEMENT = 2,025 SQ. FT. ±
 PURPOSE: DRIVEWAY RECONSTRUCTION

RIGHT OF WAY PLANS

ROUTE: F.A.P. 681 (IL RTE 116)
 SECTION: (115) RS-1
 COUNTY: LIVINGSTON
 JOB NO. R-93-008-01
 STA 176+00
 STA 184+00
 SCALE: 1"=30'



THIS IS TO CERTIFY THAT DAVID P. PHILLIPPE, IS AN ILLINOIS PROFESSIONAL LAND SURVEYOR OF THE STATE OF ILLINOIS, AND THAT THE SURVEY OF F.A.P. ROUTE 681 (ILLINOIS ROUTE 116) WAS MADE UNDER HIS DIRECTION AND THAT THE SURVEY IS TRUE AND COMPLETE AS SHOWN TO THE BEST OF KNOWLEDGE AND BELIEF OF THE UNDERSIGNED, THAT ALL MONUMENTS AND MARKS ARE OF MY CHARACTER AND OCCUPY THE POSITION SHOWN THEREON, AND ARE SUFFICIENT TO ENABLE THE SURVEY TO BE RETRACED.

DATE: 5-27-04

ILLINOIS PROFESSIONAL LAND SURVEYOR NUMBER 2591
 LICENSE EXPIRES 11/30/04

SEC. 26, T. 28 N., R. 8 E., 3rd P.M.

Revised 1-20-09, Added Parcel 10