F.A.U. RTE.	SECTION	COUNTY	TOTAL SHEETS	SHEET NO.
2769	0505 RS-6	COOK	24	1
FED. ROAD DIST. NO. 1	ILLINOIS	CONTRACT NO. 60E24		

FOR INDEX OF SHEETS, SEE SHEET NO. 2

STATE OF ILLINOIS
DEPARTMENT OF TRANSPORTATION
DIVISION OF HIGHWAYS

PROPOSED HIGHWAY PLANS

OR 300 / F.A.U. 2759 / DES PLAINES AVENUE
SECTION: 0505 RS-6
RANDOLPH STREET TO ROOSEVELT ROAD
RESURFACING (3P)
PROJECT: ESP-2759(003)
COOK COUNTY
C-91-345-08

PROVISO AND RIVER FOREST TOWNSHIP
R. 12 E.

DESIGN DESIGNATION:
SPEED LIMIT : 35 M.P.H.
2005 ADT = 30,000

PROJECT LOCATED IN THE VILLAGE OF FOREST PARK

PROJECT ENDS STA. 84 + 63

OMISSION STA. 46 + 65 TO 48 + 73

PROJECT BEGINS STA. 14 + 48

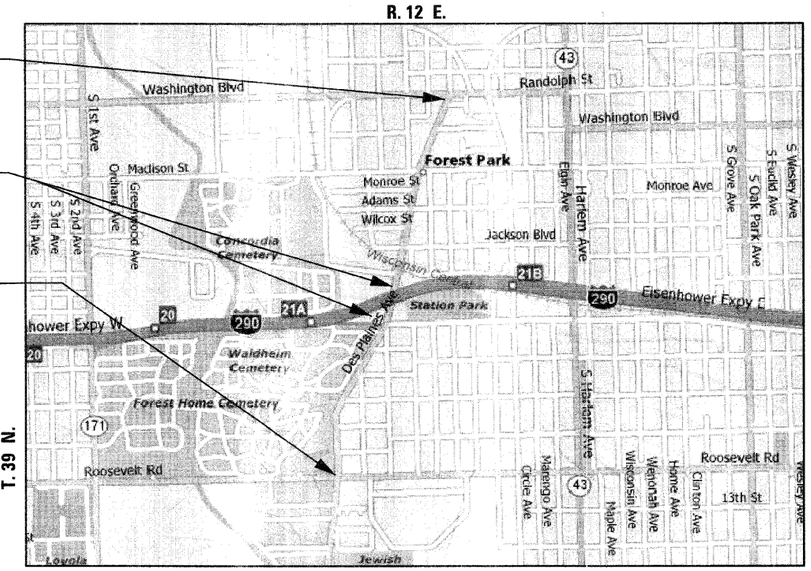

T. 39 N.

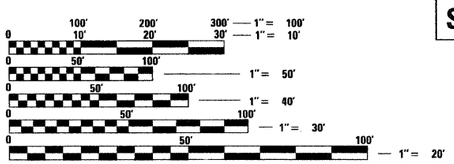

FULL SIZE PLANS HAVE BEEN PREPARED USING STANDARD ENGINEERING SCALES. REDUCED SIZED PLANS WILL NOT CONFORM TO STANDARD SCALES. IN MAKING MEASUREMENTS ON REDUCED PLANS, THE ABOVE SCALES MAY BE USED.

J.U.L.I.E.
JOINT UTILITY LOCATING INFORMATION FOR EXCAVATORS
1-800-892-0123
OR 811

GROSS LENGTH OF PROJECT = 7,015.00 FEET = 1.329 MILES
NET LENGTH OF PROJECT = 6,807.00 FEET = 1.289 MILES

D-91-345-08

LOCATION OF SECTION INDICATED THUS:-

STATE OF ILLINOIS
DEPARTMENT OF TRANSPORTATION
DIVISION OF HIGHWAYS

SUBMITTED JANUARY 8, 2009
Diane M. O'Keefe for
DEPUTY DIRECTOR OF HIGHWAYS, REGION ONE ENGINEER

March 13, 2009
Charles J. Ingersoll
ENGINEER OF DESIGN AND ENVIRONMENT

March 13, 2009
Christine M. Reed
DIRECTOR OF HIGHWAYS, CHIEF ENGINEER

BIRINDER S. SACHDEVA 62-3729 LICENSED PROFESSIONAL ENGINEER OF ILLINOIS

Birinder S. Sachdeva
BIRINDER S. SACHDEVA, P.E.
EXPIRES: 11-30-2009

January 06, 2009
DATE

DESIGN SECTION ENGINEER :
CHRISTIAN-ROGE & ASSOCIATES, INC.
ENGINEERS - PLANNERS - SURVEYORS
211 W. WACKER DRIVE CHICAGO, IL 60606
TELEPHONE: 312-372-2023

PRINTED BY THE AUTHORITY OF THE STATE OF ILLINOIS

CONTRACT NO. 60E24

DISTRICT ONE - DESIGN PROJECT MANAGER: ISAAC KWARTENG (847) 705-4230