

Wang Engineering
 wangeng@wangeng.com
 1145 Main Street
 Lombard, IL 60148
 Telephone: 630 953-9928
 Fax: 630 953-9938

BORING LOG 53LB-02
 WEI Job No.: 456-01-01
 Client: **ABNA of Illinois, Inc.**
 Project: **IL Route 53 (Kohlwing Road), P1B 153/21**
 Location: **W 1/2 of Section 6, T40N R11E**

Datum: NGVD
 Elevation: 716.05 ft
 North: 1937019.38 ft
 East: 1066291.25 ft
 Station: 241+99.25
 Offset: 36.94 LT

Page 2 of 2

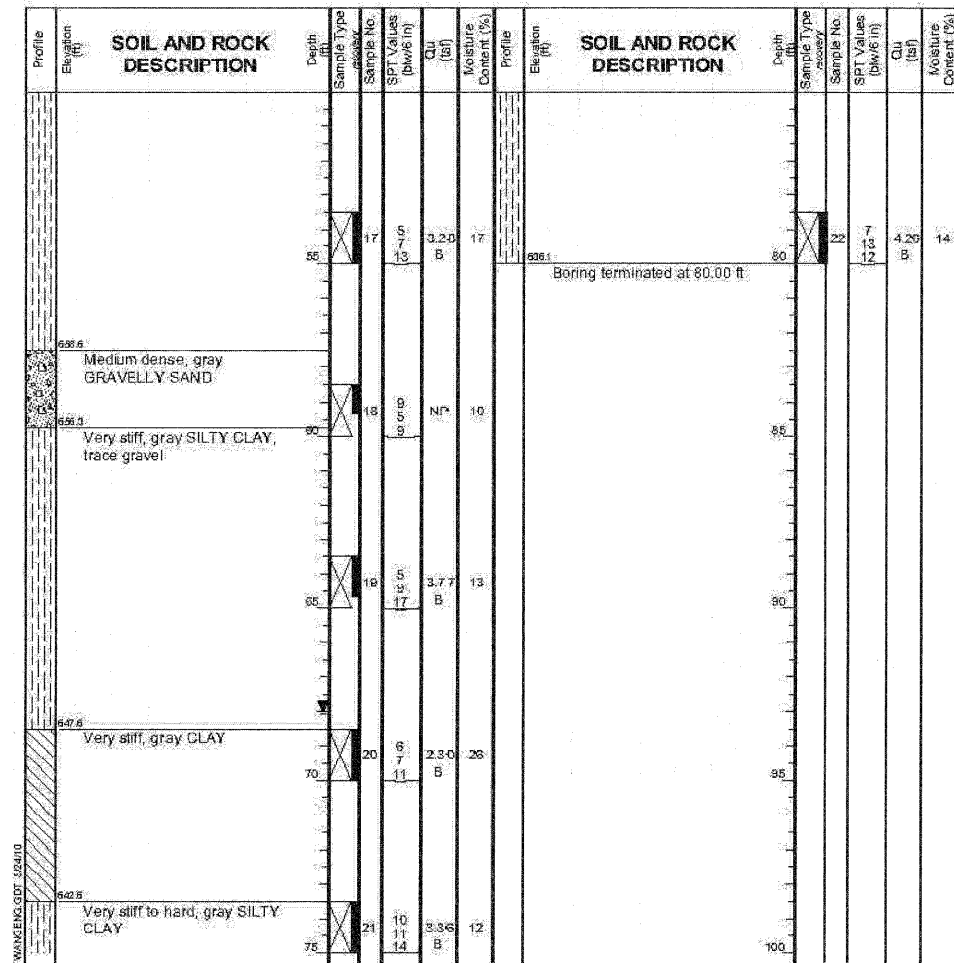

GENERAL NOTES		WATER LEVEL DATA	
Begin Drilling: 05-10-2010	Complete Drilling: 05-10-2010	While Drilling: 23.00 ft	
Drilling Contractor: WTS	Drill Rig: D-50 ATV	At Completion of Drilling: 68.00 ft	
Driller: K&J	Logger: F. Bozga	Time After Drilling: NA	
Checked by: N. Davis		Depth to Water: NA	
Drilling Method: 3.25 IDA HSA; Boring backfilled upon completion.		The stratification lines represent the approximate boundary between soil types; the actual transition may be gradual.	
Diedrich Auto Hammer			

Wang Engineering
 wangeng@wangeng.com
 1145 Main Street
 Lombard, IL 60148
 Telephone: 630 953-9928
 Fax: 630 953-9938

BORING LOG 53LB-03
 WEI Job No.: 456-01-01
 Client: **ABNA of Illinois, Inc.**
 Project: **IL Route 53 (Kohlwing Road), P1B 153/21**
 Location: **W 1/2 of Section 6, T40N R11E**

Datum: NGVD
 Elevation: 715.05 ft
 North: 1937019.38 ft
 East: 1066291.30 ft
 Station: 242+74.97
 Offset: 37.12 LT

Page 1 of 2

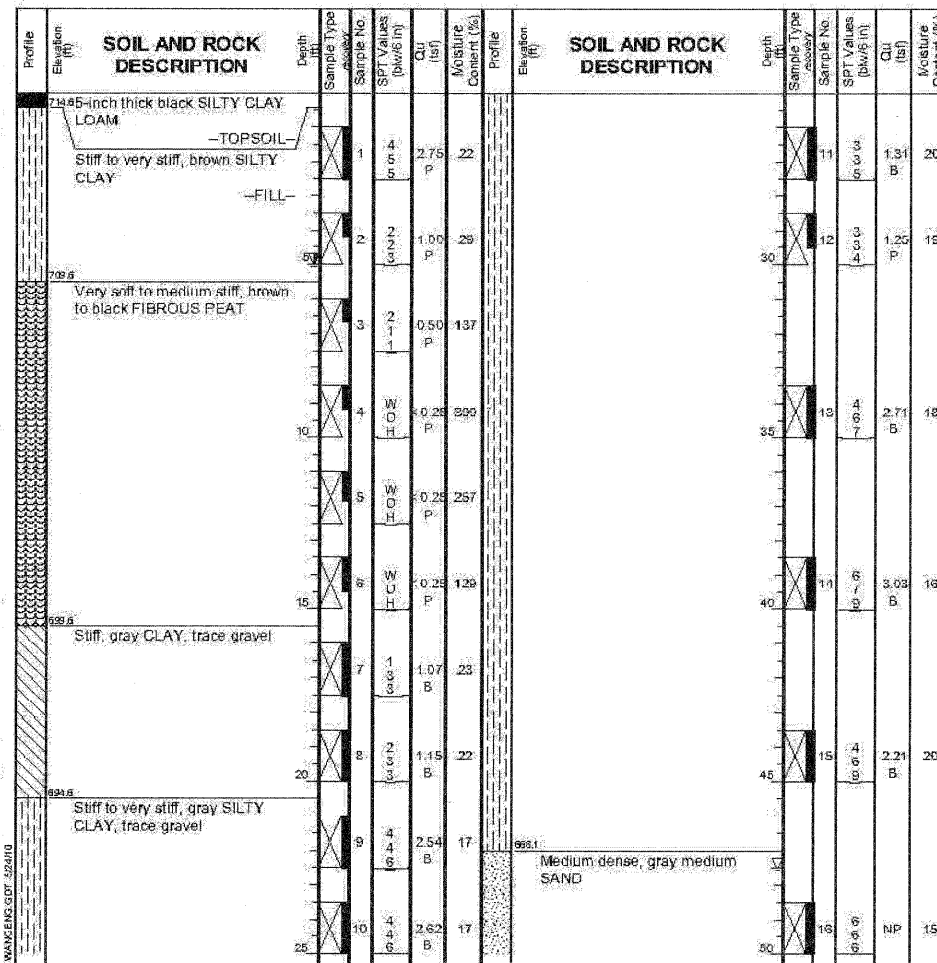

GENERAL NOTES		WATER LEVEL DATA	
Begin Drilling: 05-07-2010	Complete Drilling: 05-07-2010	While Drilling: 47.50 ft	
Drilling Contractor: WTS	Drill Rig: D-50 ATV	At Completion of Drilling: 69.00 ft	
Driller: K&J	Logger: F. Bozga	Time After Drilling: 48 hours	
Checked by: N. Davis		Depth to Water: 5.00 ft	
Drilling Method: 3.25 IDA HSA; Boring backfilled upon completion.		The stratification lines represent the approximate boundary between soil types; the actual transition may be gradual.	
Diedrich Auto Hammer			

Wang Engineering
 wangeng@wangeng.com
 1145 Main Street
 Lombard, IL 60148
 Telephone: 630 953-9928
 Fax: 630 953-9938

BORING LOG 53LB-03
 WEI Job No.: 456-01-01
 Client: **ABNA of Illinois, Inc.**
 Project: **IL Route 53 (Kohlwing Road), P1B 153/21**
 Location: **W 1/2 of Section 6, T40N R11E**

Datum: NGVD
 Elevation: 715.05 ft
 North: 1937019.38 ft
 East: 1066291.30 ft
 Station: 242+74.97
 Offset: 37.12 LT

Page 2 of 2

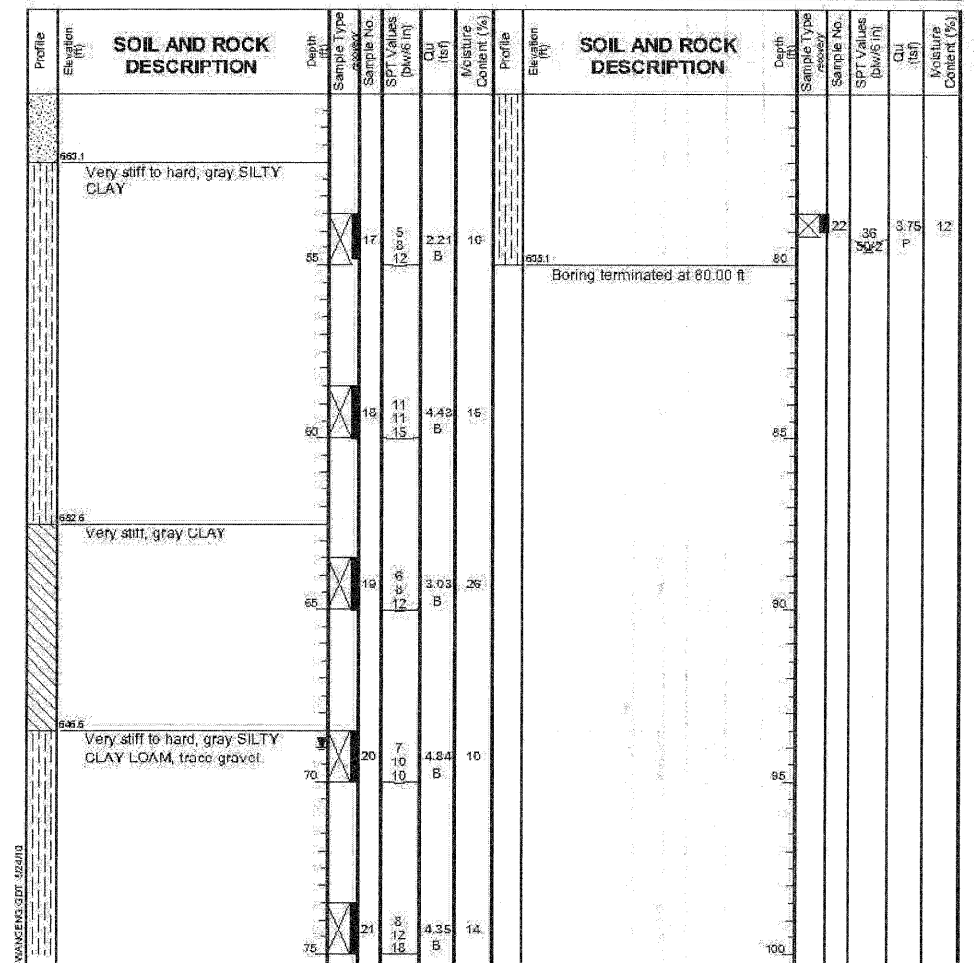

GENERAL NOTES		WATER LEVEL DATA	
Begin Drilling: 05-07-2010	Complete Drilling: 05-07-2010	While Drilling: 47.50 ft	
Drilling Contractor: WTS	Drill Rig: D-50 ATV	At Completion of Drilling: 69.00 ft	
Driller: K&J	Logger: F. Bozga	Time After Drilling: 48 hours	
Checked by: N. Davis		Depth to Water: 5.00 ft	
Drilling Method: 3.25 IDA HSA; Boring backfilled upon completion.		The stratification lines represent the approximate boundary between soil types; the actual transition may be gradual.	
Diedrich Auto Hammer			

NOTE: Additional geotechnical information is available upon request from IDOT.

SOIL BORINGS II
STRUCTURE NO. 022-0012

SHEET NO. SA29 OF SA37	F.A.P RTE. 2578	SECTION 532B	COUNTY DUPAGE	TOTAL SHEETS 781	SHEET NO. 633
	CONTRACT NO. 60477			ILLINOIS FED. AID PROJECT	

PATRICK ENGINEERING
 PATRICK ENGINEERING INC.
 4970 VARSITY DRIVE
 LISLE, IL 60532
 patrickengineering.com