

TYPICAL CROSS SECTION SHOWING STEP CONSTRUCTION ON EXISTING FILL

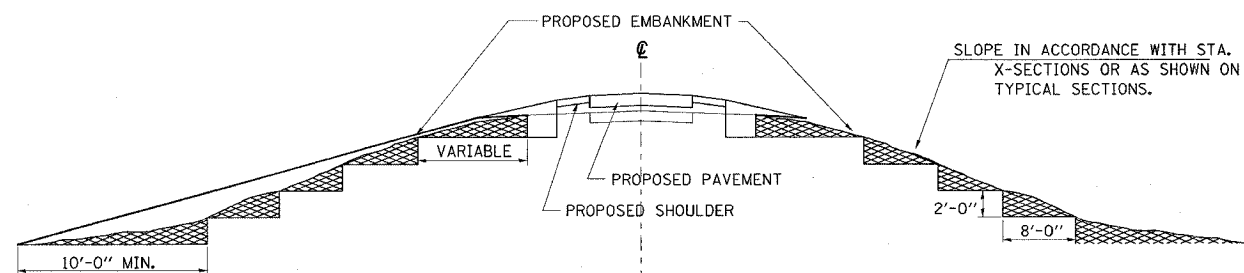

MATERIAL TO BE REMOVED AND REPLACED IN THE EMBANKMENT IN ACCORDANCE WITH ART. 205.04 OF THE STANDARD SPECIFICATION. COST TO BE INCLUDED IN THE VARIOUS ITEMS OF EXCAVATION AND NO ADDITIONAL COMPENSATION WILL BE ALLOWED BECAUSE OF THIS WORK.

BUTT JOINT DETAIL

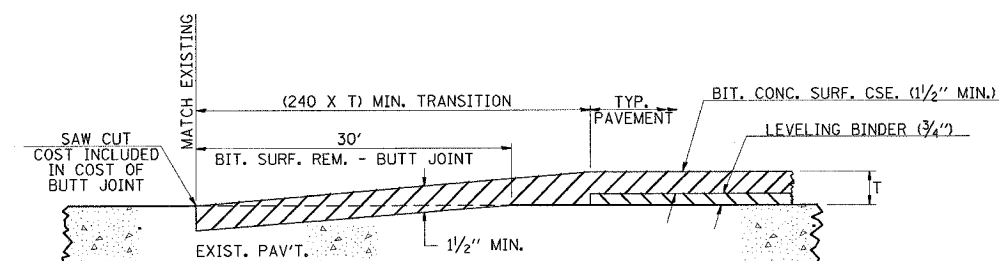

DETAIL OF DEPRESSING GUTTER GRADE AT INLETS, CATCH BASINS AND MANHOLES

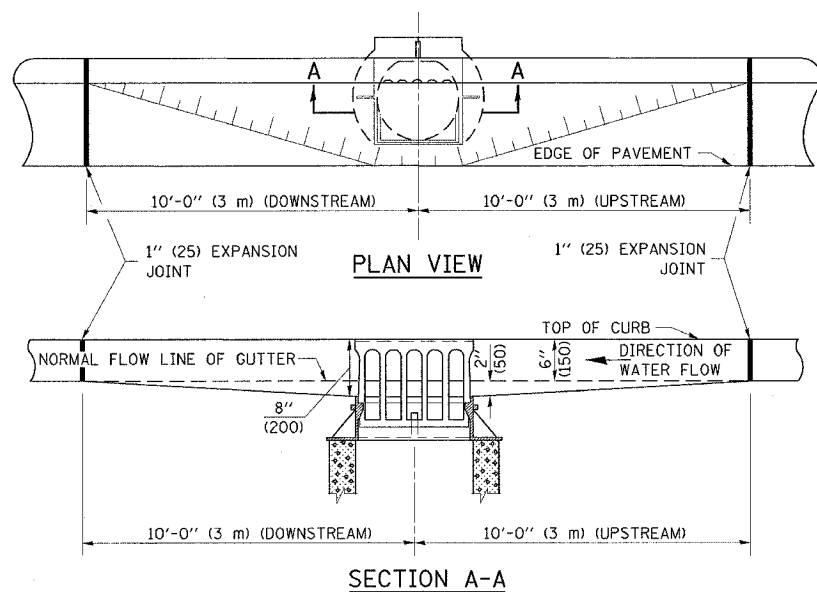

GENERAL NOTES

1. THE TWO EXPANSION JOINTS SHALL BE PLACED AS SHOWN IN STANDARD 606001.
2. THE GUTTER GRADE SHALL BE DEPRESSING AT ALL INLETS, CATCH BASINS AND MANHOLES UNLESS OTHERWISE SPECIFIED IN THE PLANS.
3. THE COST OF THIS WORK SHALL BE INCLUDED IN THE COST OF THE VARIOUS PAY ITEMS OF WORK INVOLVED.

BICYCLE RAILING AT APPROACHES

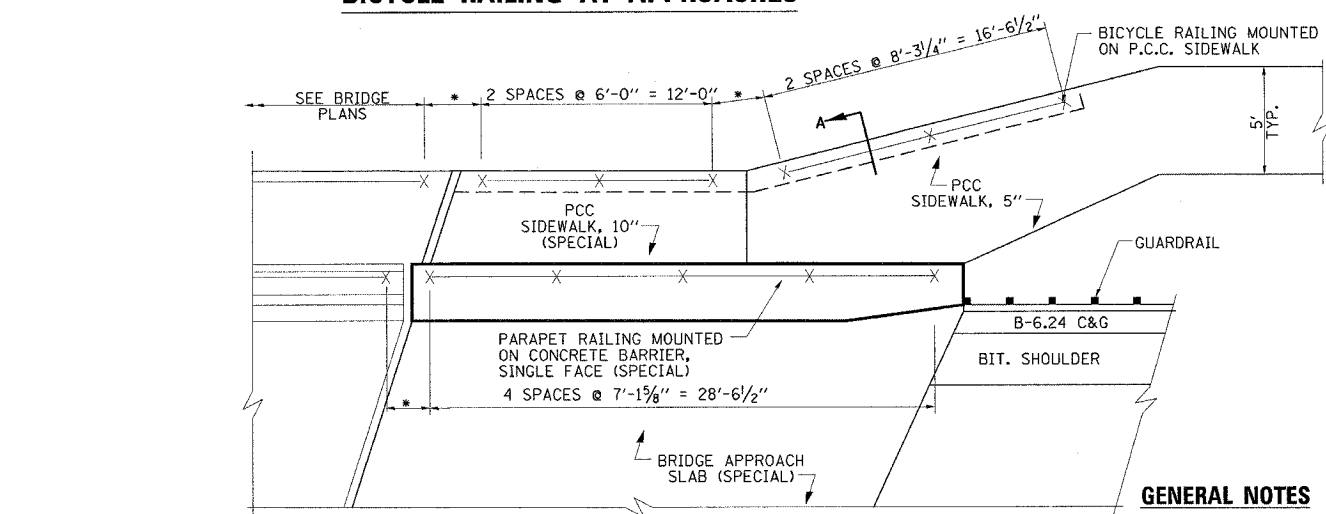

GENERAL NOTES

- SEE BRIDGE PLANS FOR DETAILS OF BICYCLE RAILING.
- THE PARAPET RAILING, FURNISHED AND INSTALLED SHALL NOT BE PAID FOR SEPARATELY BUT SHALL BE INCLUDED IN THE UNIT BID PRICE FOR BICYCLE RAILING.

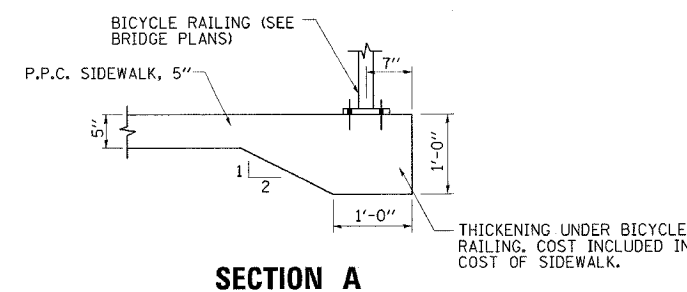

| REVISIONS | |
|-----------|------|
| NAME | DATE |
| | |
| | |
| | |
| | |
| | |
| | |
| | |
| | |
| | |

ILLINOIS DEPARTMENT OF TRANSPORTATION

ROADWAY DETAILS

DATE 12/03

DRAWN BY MLO

CHECKED BY SJK

| DESIGNED | NAME | DATE | REVISIONS | NAME | DATE |
|----------|--------|-------|-----------|--------|-------|
| DESIGNED | J.M.H. | 11/87 | | | |
| CHECKED | F.M.S. | 11/87 | | D.L.P. | 10/96 |
| CADD NO. | A-1.32 | | | K.A.G. | 06/03 |

ALL DIMENSIONS ARE IN INCHES (MILLIMETERS) UNLESS OTHERWISE SHOWN.