

PART OF THE NW 1/4 OF SECTION 9, T3N, R7W, OF THE 3RD PM, MADISON COUNTY, ILLINOIS

BEARINGS SHOWN HEREON ARE BASED ON SURVEY CONTROL DATA AS PROVIDED BY THE ILLINOIS DEPARTMENT OF TRANSPORTATION.

SHEET 190 of 502
CONTRACT No. 76301

COORDINATES SHOWN HEREON ARE BASED ON SURVEY CONTROL DATA AS PROVIDED BY THE ILLINOIS DEPARTMENT OF TRANSPORTATION.

COORDINATE TABLE			
STATION	OFFSET	NORTH	EAST
583+35.00	00.00'	751198.6200	2377299.4240
580+93.72	32.73' LT	751286.8648	2377076.3325
581+13.93	58.84' LT	751305.3844	2377103.6739
581+50.46	58.68' LT	751293.8457	2377138.3427
582+01.23	28.23' LT	751249.0923	2377177.0898



LEGEND	
	EXISTING CENTERLINE
	EXISTING RIGHT OF WAY LINE
	EXISTING EASEMENT LINE
	PROPOSED CENTERLINE
	PROPOSED RIGHT OF WAY LINE
	PROPOSED TEMPORARY EASEMENT LINE
	PROPOSED PERMANENT EASEMENT LINE
	SECTION LINE
	QUARTER SECTION LINE
	PROPERTY (DEED) LINE
	APPARENT PROPERTY LINE
	MEASURED DIMENSION
	RECORDED DIMENSION
	FOUND IRON PIPE OR IRON ROD
	SET 1/2 INCH IRON ROD
	PERMANENT SURVEY MONUMENT, I.D.O.T. STD. 2135
	(TO BE SET BY OTHERS) CUT CROSS FOUND OR SET
	SAME OWNERSHIP
	FOUND RIGHT OF WAY MARKER
	STAKING OF PROPOSED RIGHT OF WAY. SET 1/2 INCH METAL ROD WITH DIVISION OF HIGHWAY SURVEY MARKER TO MONUMENT THE POSITION SHOWN, IDENTIFIED BY INSCRIPTION DATA AND SURVEYORS REGISTRATION NUMBER, SET AT ALL PROPOSED RIGHT OF WAY AND PERMANENT EASEMENT CORNERS.
	STAKING OF PROPOSED RIGHT OF WAY IN CULTIVATED AREAS. SET 1/2 INCH METAL ROD WITH DIVISION OF HIGHWAY SURVEY MARKER 20 INCHES BELOW GROUND SURFACE TO MONUMENT THE POSITION SHOWN, IDENTIFIED BY INSCRIPTION DATA AND SURVEYORS REGISTRATION NUMBER.

STATE OF ILLINOIS)
COUNTY OF) SS

THIS IS TO CERTIFY THAT I, THOMAS M. DRONE, AN ILLINOIS PROFESSIONAL LAND SURVEYOR, HAS SURVEYED THE PLAT OF HIGHWAYS SHOWN HEREON IN SECTION 8, TOWNSHIP 3 NORTH, RANGE 7 WEST, OF THE THIRD PRINCIPAL MERIDIAN, MADISON COUNTY, THAT THE SURVEY IS TRUE AND COMPLETE AS SHOWN TO THE BEST OF MY KNOWLEDGE AND BELIEF, THAT THE PLAT CORRECTLY REPRESENTS SAID SURVEY, THAT ALL MONUMENTS FOUND AND ESTABLISHED ARE OF PERMANENT QUALITY AND OCCUPY THE POSITIONS SHOWN THEREON AND THAT THE MONUMENTS ARE SUFFICIENT TO ENABLE THE SURVEY TO BE RETRACED. MADE FOR THE DEPARTMENT OF TRANSPORTATION, STATE OF ILLINOIS.

DATED _____
THOMAS M. DRONE, PLS #2273

Hurst-Rosche Engineers, Inc.
2657 W. Lawrence
Springfield, IL 62704
217-787-1199

ILLINOIS DEPARTMENT OF TRANSPORTATION
PLAT OF HIGHWAYS
FAP ROUTE 586 (IL 162)
SECTION 60R-2
MADISON COUNTY
JOB NO. R-98-016-00
STATION 578+00 TO STATION 583+00

SCALE: 1" = 20'

ILLINOIS DEPARTMENT OF TRANSPORTATION
DIVISION OF HIGHWAYS/DISTRICT 8
1102 EASTPORT PLAZA DRIVE
COLLINSVILLE, ILLINOIS 62234-6198

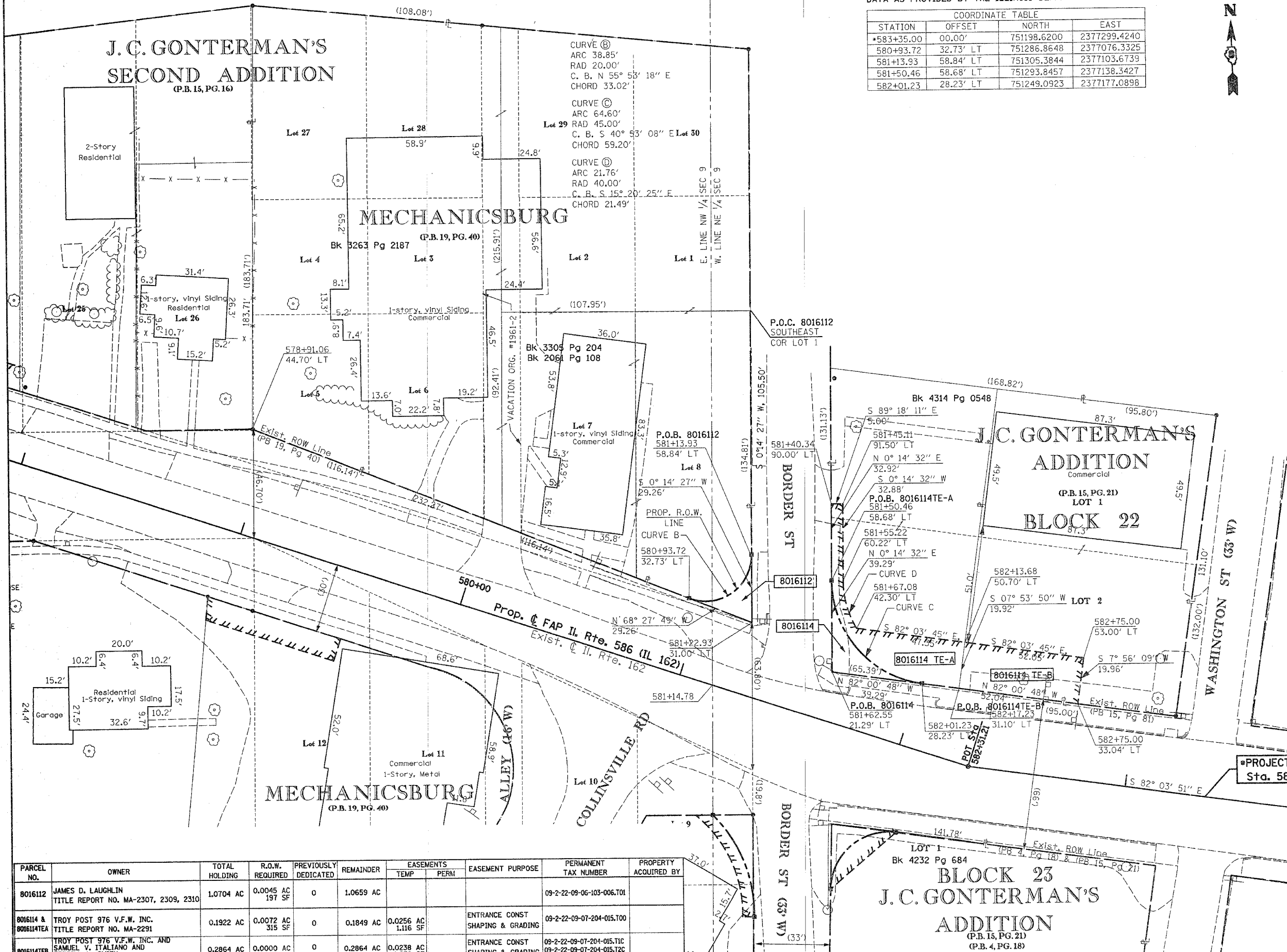

PARCEL NO.	OWNER	TOTAL HOLDING	R.O.W. REQUIRED	PREVIOUSLY DEDICATED	REMAINDER	EASEMENTS		EASEMENT PURPOSE	PERMANENT TAX NUMBER	PROPERTY ACQUIRED BY
						TEMP	PERM			
8016112	JAMES D. LAUGHLIN TITLE REPORT NO. MA-2307, 2309, 2310	1.0704 AC	0.0045 AC 197 SF	0	1.0659 AC				09-2-22-09-06-103-006.T01	
8016114 & 8016114TEA	TROY POST 976 V.F.W. INC. TITLE REPORT NO. MA-2291	0.1922 AC	0.0072 AC 315 SF	0	0.1849 AC	0.0256 AC 1,116 SF		ENTRANCE CONST SHAPING & GRADING	09-2-22-09-07-204-015.T00	
8016114TEB	TROY POST 976 V.F.W. INC. AND SAMUEL V. ITALIANO AND TERRILL L. SMITH TITLE REPORT NO. MA-3233.0	0.2864 AC	0.0000 AC 0 SF	0	0.2864 AC	0.0238 AC 1,038 SF		ENTRANCE CONST SHAPING & GRADING	09-2-22-09-07-204-015.T1C 09-2-22-09-07-204-015.T2C	

PLOT DATE: 10/15/04

RECEIVED
DEC 06 2004
JOB PLAN

PROJECT ENDS
Sta. 583+35