

COORDINATES SHOWN HEREON ARE BASED ON SURVEY CONTROL DATA AS PROVIDED BY THE ILLINOIS DEPARTMENT OF TRANSPORTATION.

PART OF THE NW 1/4 OF SECTION 9, T3N, R7W, OF THE 3RD PM, MADISON COUNTY, ILLINOIS

BEARINGS SHOWN HEREON ARE BASED ON SURVEY CONTROL DATA AS PROVIDED BY THE ILLINOIS DEPARTMENT OF TRANSPORTATION.

SHEET 187 of 502  
CONTRACT No. 76301

STATION	OFFSET	NORTH	EAST
570+04.34	54.09' LT	751844.8195	2376189.2891
571+00.76	45.76' LT	751770.6408	2376251.4867
571+66.14	45.89' LT	751724.4342	2376297.7301
572+18.61	43.23' LT	751685.3959	2376332.8925
573+54.65	34.42' LT	751585.8680	2376422.5391
574+14.08	54.26' LT	751564.8537	2376478.9164
574+13.54	53.77' LT	751564.7892	2376478.2699
572+89.72	0.00' LT	751604.5120	2376352.4890

**LEGEND**

- EXISTING CENTERLINE
- EXISTING RIGHT OF WAY LINE
- EXISTING EASEMENT LINE
- PROPOSED CENTERLINE
- PROPOSED RIGHT OF WAY LINE
- PROPOSED TEMPORARY EASEMENT LINE
- PROPOSED PERMANENT EASEMENT LINE
- SECTION LINE
- QUARTER SECTION LINE
- QUARTER QUARTER SECTION LINE
- PROPERTY (DEED) LINE
- APL APPARENT PROPERTY LINE
- MEASURED DIMENSION
- COMPUTED DIMENSION
- RECORDED DIMENSION
- FOUND IRON PIPE OR IRON ROD
- SET 5/8 INCH IRON ROD
- PERMANENT SURVEY MONUMENT, I.D.O.T. STD. 2135 (TO BE SET BY OTHERS)
- CUT CROSS FOUND OR SET
- SAME OWNERSHIP
- FOUND RIGHT OF WAY MARKER
- STAKING OF PROPOSED RIGHT OF WAY. SET 3/4 INCH METAL ROD WITH DIVISION OF HIGHWAY SURVEY MARKER TO MONUMENT THE POSITION SHOWN. IDENTIFIED BY INSCRIPTION DATA AND SURVEYORS REGISTRATION NUMBER. SET AT ALL PROPOSED RIGHT OF WAY AND PERMANENT EASEMENT CORNERS.
- STAKING OF PROPOSED RIGHT OF WAY IN CULTIVATED AREAS. SET 3/4 INCH METAL ROD WITH DIVISION OF HIGHWAY SURVEY MARKER 20 INCHES BELOW GROUND SURFACE TO MONUMENT THE POSITION SHOWN. IDENTIFIED BY INSCRIPTION DATA AND SURVEYORS REGISTRATION NUMBER.

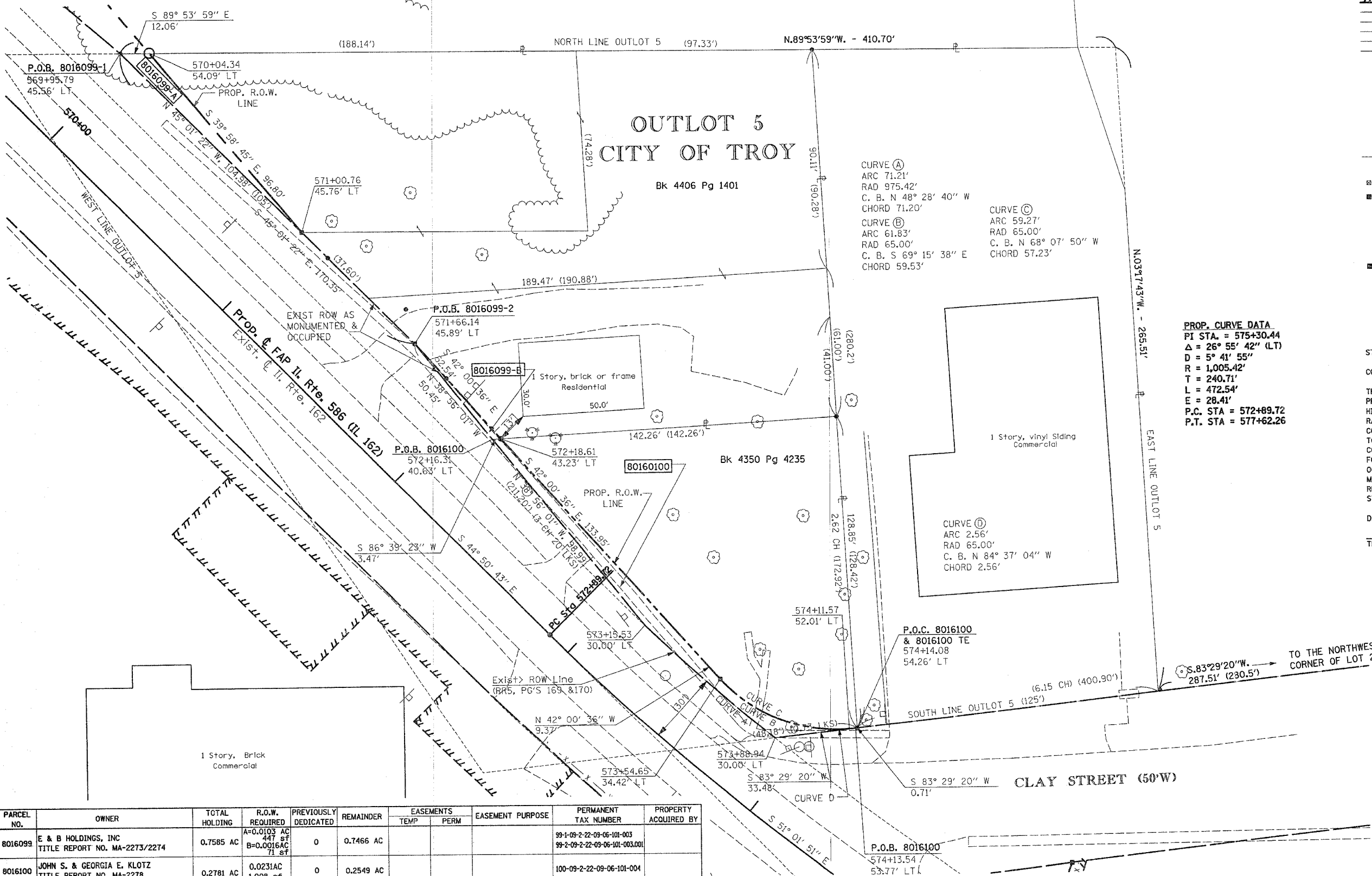

**PROP. CURVE DATA**  
 PI STA. = 575+30.44  
 $\Delta = 26^\circ 55' 42''$  (LT)  
 D = 5° 41' 55"  
 R = 1,005.42'  
 T = 240.71'  
 L = 472.54'  
 E = 28.41'  
 P.C. STA = 572+89.72  
 P.T. STA = 577+62.26

STATE OF ILLINOIS )  
 COUNTY OF ) SS

THIS IS TO CERTIFY THAT I, THOMAS M. DRONE, AN ILLINOIS PROFESSIONAL LAND SURVEYOR, HAS SURVEYED THE PLAT OF HIGHWAYS SHOWN HEREON IN SECTION 8, TOWNSHIP 3 NORTH, RANGE 7 WEST, OF THE THIRD PRINCIPAL MERIDIAN, MADISON COUNTY, THAT THE SURVEY IS TRUE AND COMPLETE AS SHOWN TO THE BEST OF MY KNOWLEDGE AND BELIEF, THAT THE PLAT CORRECTLY REPRESENTS SAID SURVEY, THAT ALL MONUMENTS FOUND AND ESTABLISHED ARE OF PERMANENT QUALITY AND OCCUPY THE POSITIONS SHOWN THEREON AND THAT THE MONUMENTS ARE SUFFICIENT TO ENABLE THE SURVEY TO BE RETRACED. MADE FOR THE DEPARTMENT OF TRANSPORTATION, STATE OF ILLINOIS.

DATED \_\_\_\_\_  
 THOMAS M. DRONE, PLS #2273

REVIEWED  
 DEC 06 2004  
 TMS & PLM

Hurst-Rosche Engineers, Inc.  
 2657 W. Lawrence  
 Springfield, IL. 62704  
 217-787-1199

ILLINOIS DEPARTMENT OF TRANSPORTATION  
**PLAT OF HIGHWAYS**  
 FAP ROUTE 586 (IL 162)  
 SECTION 60R-2  
 MADISON COUNTY  
 JOB NO. R-98-016-00  
 STATION 570+00 TO STATION 575+00

SCALE: 1" = 20'  
 SHEET 23 OF 26

ILLINOIS DEPARTMENT OF TRANSPORTATION  
 DIVISION OF HIGHWAYS/DISTRICT 8  
 1102 EASTPORT PLAZA DRIVE  
 COLLINGSVILLE, ILLINOIS 62234-6198

PARCEL NO.	OWNER	TOTAL HOLDING	R.O.W. REQUIRED	PREVIOUSLY DEDICATED	REMAINDER	EASEMENTS		EASEMENT PURPOSE	PERMANENT TAX NUMBER	PROPERTY ACQUIRED BY
						TEMP	PERM			
8016099	E & B HOLDINGS, INC TITLE REPORT NO. MA-2273/2274	0.7585 AC	A=0.0103 AC 447 sf B=0.0016 AC 71 sf	0	0.7466 AC				99-1-09-2-22-09-06-101-003 99-2-09-2-22-09-06-101-003.001	
8016100	JOHN S. & GEORGIA E. KLOTZ TITLE REPORT NO. MA-2278	0.2781 AC	0.0231 AC 1,008 sf	0	0.2549 AC				100-09-2-22-09-06-101-004	