

PART OF THE NW 1/4 OF SECTION 9, T3N, R7W, OF THE 3RD PM, MADISON COUNTY, ILLINOIS

BEARINGS SHOWN HEREON ARE BASED ON SURVEY CONTROL DATA AS PROVIDED BY THE ILLINOIS DEPARTMENT OF TRANSPORTATION.

SHEET 182 of 502  
CONTRACT No. 76201

LEGEND

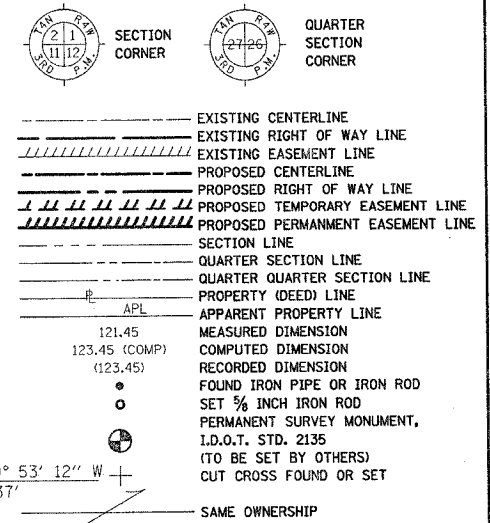

- FOUND RIGHT OF WAY MARKER
- STAKING OF PROPOSED RIGHT OF WAY. SET 3/8 INCH METAL ROD WITH DIVISION OF HIGHWAY SURVEY MARKER TO MONUMENT THE POSITION SHOWN. IDENTIFIED BY INSCRIPTION DATA AND SURVEYORS REGISTRATION NUMBER. SET AT ALL PROPOSED RIGHT OF WAY AND PERMANENT EASEMENT CORNERS.
- STAKING OF PROPOSED RIGHT OF WAY IN CULTIVATED AREAS. SET 3/8 INCH METAL ROD WITH DIVISION OF HIGHWAY SURVEY MARKER 20 INCHES BELOW GROUND SURFACE TO MONUMENT THE POSITION SHOWN. IDENTIFIED BY INSCRIPTION DATA AND SURVEYORS REGISTRATION NUMBER.

STATE OF ILLINOIS )  
COUNTY OF ) SS

THIS IS TO CERTIFY THAT I, THOMAS M. DRONE, AN ILLINOIS PROFESSIONAL LAND SURVEYOR, HAS SURVEYED THE PLAT OF HIGHWAYS SHOWN HEREON IN SECTION 8, TOWNSHIP 3 NORTH, RANGE 7 WEST, OF THE THIRD PRINCIPAL MERIDIAN, MADISON COUNTY, THAT THE SURVEY IS TRUE AND COMPLETE AS SHOWN TO THE BEST OF MY KNOWLEDGE AND BELIEF, THAT THE PLAT CORRECTLY REPRESENTS SAID SURVEY, THAT ALL MONUMENTS FOUND AND ESTABLISHED ARE OF PERMANENT QUALITY AND OCCUPY THE POSITIONS SHOWN THEREON AND THAT THE MONUMENTS ARE SUFFICIENT TO ENABLE THE SURVEY TO BE RETRACED. MADE FOR THE DEPARTMENT OF TRANSPORTATION, STATE OF ILLINOIS.

DATED \_\_\_\_\_  
THOMAS M. DRONE, PLS #2273

RECEIVED  
DEC 06 2004  
PLATS & PLANS

Hurst-Rosche Engineers, Inc.  
2657 W. Lawrence  
Springfield, IL. 62704  
217-787-1199

ILLINOIS DEPARTMENT OF TRANSPORTATION  
PLAT OF HIGHWAYS  
FAP ROUTE 586 (IL 162)  
SECTION 60R-2  
MADISON COUNTY  
JOB NO. R-98-016-00  
STATION 554+00 TO STATION 559+00

SCALE: 1" = 20'

ILLINOIS DEPARTMENT OF TRANSPORTATION  
DIVISION OF HIGHWAYS/DISTRICT 8  
1102 EASTPORT PLAZA DRIVE  
COLLINGSVILLE, ILLINOIS 62234-6198

PARCEL NO.	OWNER	TOTAL HOLDING	R.O.W. REQUIRED	PREVIOUSLY DEDICATED	REMAINDER	EASEMENTS		EASEMENT PURPOSE	PERMANENT TAX NUMBER	PROPERTY ACQUIRED BY
						TEMP	PERM			
8016092	OTTO E. & SHARON K. & BETTY R. BAUMGARTNER TITLE REPORT NO. MA-2264	0.6150 AC				A=0.0184 AC 801 SF B=0.0200 AC 872 SF		ENTRANCE CONST SHAPING & GRADING	09-1-22-09-05-101-002.700	
8016093	ABEL J. & LEDA B. GAGNON & BERT E. GAGNON TITLE REPORT NO. MA-2269	0.1854 AC				0.0114 AC 496 SF		ENTRANCE CONST SHAPING & GRADING	09-2-22-09-05-101-005.729	

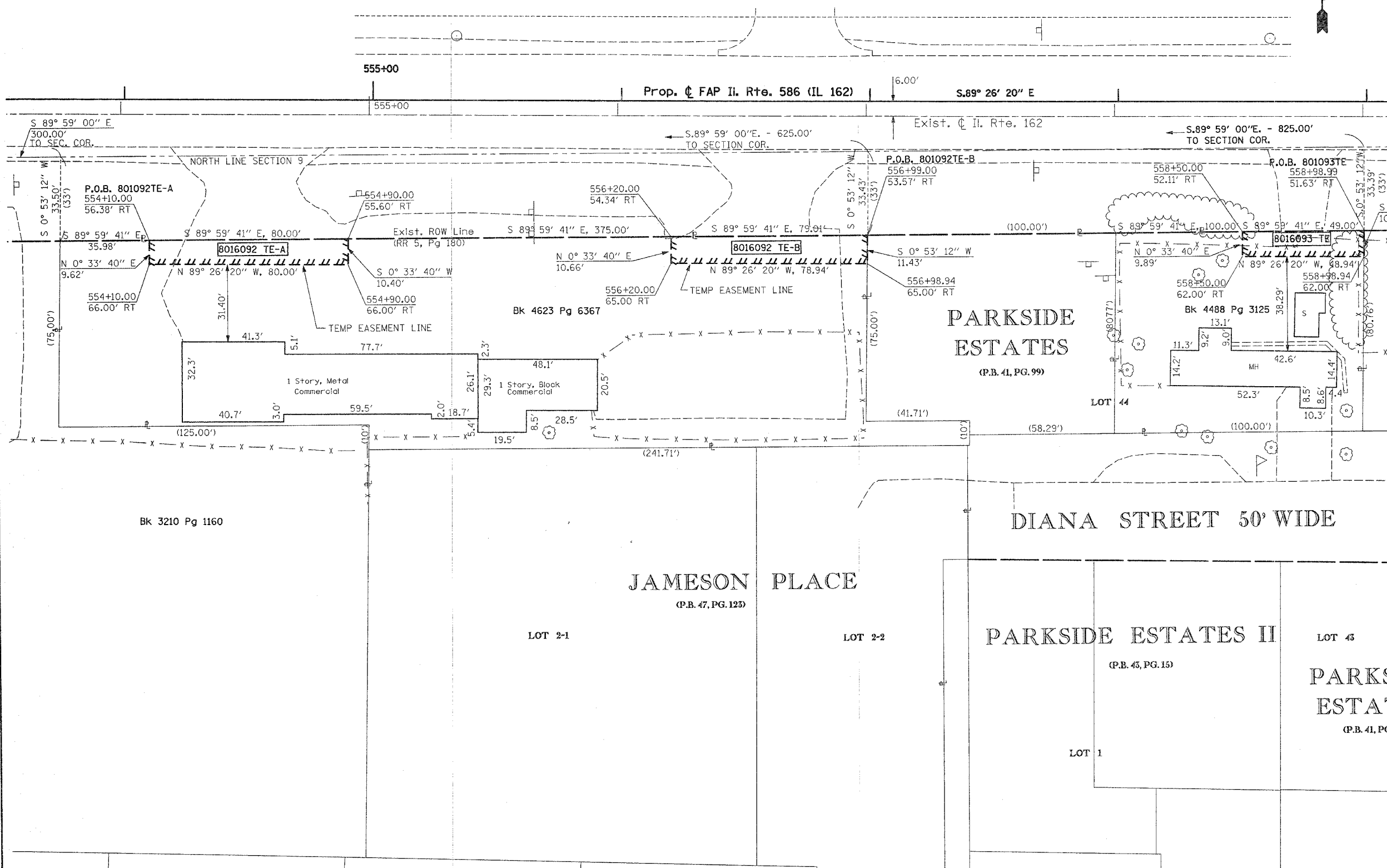

PLOT DATE: DATE-TIME