

COORDINATES SHOWN HEREON ARE BASED ON SURVEY CONTROL DATA AS PROVIDED BY THE ILLINOIS DEPARTMENT OF TRANSPORTATION.

PART OF THE SE 1/4 OF SECTION 5, T3N, R7W, OF THE 3RD PM, MADISON COUNTY, ILLINOIS

BEARINGS SHOWN HEREON ARE BASED ON SURVEY CONTROL DATA AS PROVIDED BY THE ILLINOIS DEPARTMENT OF TRANSPORTATION.

SHEET 17B OF 502
CONTRACT No. 76301

COORDINATE TABLE			
STATION	OFFSET	NORTH	EAST
546+47.05	78.83' LT	752347.8593	2373934.3286
546+71.98	54.00' LT	752322.7876	2373959.0130
548+49.32	54.00' LT	752321.0511	2374136.3458
548+49.39	44.00' LT	752311.0507	2374136.3163
549+84.30	54.00' LT	752319.7291	2374271.3219
550+49.30	119.00' LT	752384.0898	2374336.9557



LEGEND

- EXISTING CENTERLINE
- EXISTING RIGHT OF WAY LINE
- EXISTING EASEMENT LINE
- PROPOSED CENTERLINE
- PROPOSED RIGHT OF WAY LINE
- PROPOSED TEMPORARY EASEMENT LINE
- PROPOSED PERMANENT EASEMENT LINE
- SECTION LINE
- QUARTER SECTION LINE
- QUARTER QUARTER SECTION LINE
- PROPERTY (DEED) LINE
- APL APPARENT PROPERTY LINE
- MEASURED DIMENSION 121.45
- COMPUTED DIMENSION 123.45 (COMP)
- RECORDED DIMENSION (123.45)
- FOUND IRON PIPE OR IRON ROD SET 5/8 INCH IRON ROD
- PERMANENT SURVEY MONUMENT, I.D.O.T. STD. 2135 (TO BE SET BY OTHERS)
- CUT CROSS FOUND OR SET
- SAME OWNERSHIP
- FOUND RIGHT OF WAY MARKER
- STAKING OF PROPOSED RIGHT OF WAY. SET 5/8 INCH METAL ROD WITH DIVISION OF HIGHWAY SURVEY MARKER TO MONUMENT THE POSITION SHOWN, IDENTIFIED BY INSCRIPTION DATA AND SURVEYORS REGISTRATION NUMBER, SET AT ALL PROPOSED RIGHT OF WAY AND PERMANENT EASEMENT CORNERS.
- STAKING OF PROPOSED RIGHT OF WAY IN CULTIVATED AREAS. SET 5/8 INCH METAL ROD WITH DIVISION OF HIGHWAY SURVEY MARKER 20 INCHES BELOW GROUND SURFACE TO MONUMENT THE POSITION SHOWN, IDENTIFIED BY INSCRIPTION DATA AND SURVEYORS REGISTRATION NUMBER.

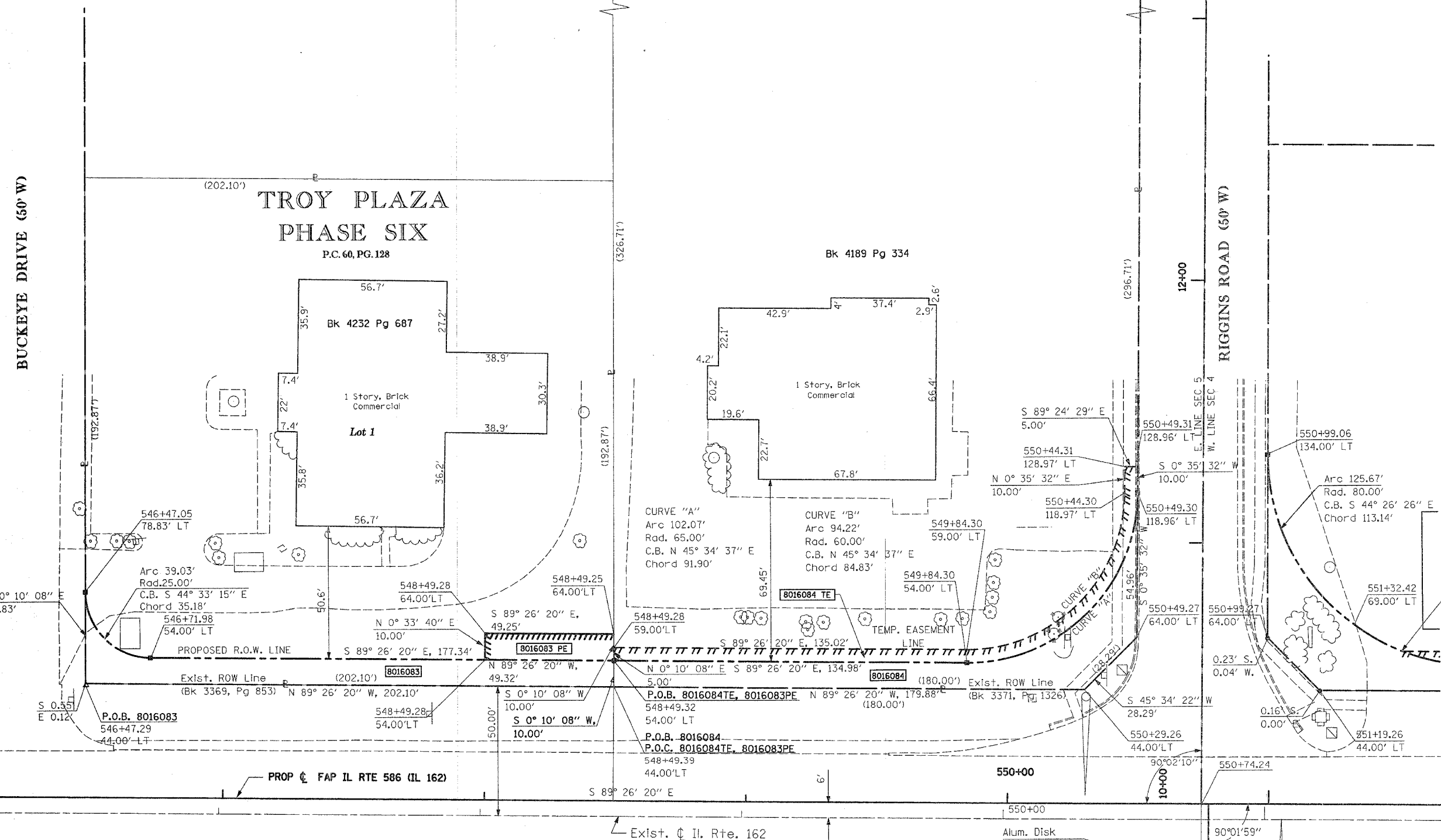

STATE OF ILLINOIS)
COUNTY OF) SS

THIS IS TO CERTIFY THAT I, JOHN C. DOE AN ILLINOIS PROFESSIONAL LAND SURVEYOR, HAS SURVEYED THE PLAT OF HIGHWAYS SHOWN HEREON IN SECTION xx, TOWNSHIP x NORTH, RANGE x WEST, OF THE THIRD PRINCIPAL MERIDIAN, XXXXXXXX COUNTY, THAT THE SURVEY IS TRUE AND COMPLETE AS SHOWN TO THE BEST OF MY KNOWLEDGE AND BELIEF, THAT THE PLAT CORRECTLY REPRESENTS SAID SURVEY, THAT ALL MONUMENTS FOUND AND ESTABLISHED ARE OF PERMANENT QUALITY AND OCCUPY THE POSITIONS SHOWN THEREON AND THAT THE MONUMENTS ARE SUFFICIENT TO ENABLE THE SURVEY TO BE RETRACED. MADE FOR THE DEPARTMENT OF TRANSPORTATION, STATE OF ILLINOIS.

DATED _____
THOMAS M. DRONE, PLS #2273

RECEIVED
DEC 0 8 2004
PLATS & PLANS

Hurst-Rosche Engineers, Inc.
2657 W. Lawrence
Springfield, IL 62704
217-787-1199

ILLINOIS DEPARTMENT OF TRANSPORTATION
PLAT OF HIGHWAYS
FAP ROUTE 586 (IL162)
SECTION 60R-2
MADISON COUNTY
JOB NO. R-98-016-00
STATION 548+00 TO STATION 551+00

SCALE 1" = 20'
SHEET 14 OF 26

ILLINOIS DEPARTMENT OF TRANSPORTATION
DIVISION OF HIGHWAYS/DISTRICT 8
1102 EASTPORT PLAZA DRIVE
COLLINGSVILLE, ILLINOIS 62234-6198

PARCEL NO.	OWNER	TOTAL HOLDING	R.O.W. REQUIRED	PREVIOUSLY DEDICATED	REMAINDER	EASEMENTS		EASEMENT PURPOSE	PERMANENT TAX NUMBER	PROPERTY ACQUIRED BY
						TEMP	PERM			
8016083	THE BANK OF EDWARDSVILLE TITLE REPORT NO. MA-2247	0.8948 AC	0.0494 AC 2153 SF	0	0.8454 AC	0.0113 AC 493 SF		DRAINAGE CONST & MAINTENANCE	09-2-22-05-20-402-065	
8016084	TROY DEVELOPMENT L.L.C. TITLE REPORT NO. MA-2232	1.4561 AC	0.0621 AC 2705 SF	0	1.3940 AC	0.0279 AC 1216 SF		ENTRANCE CONSTRUCTION	09-1-22-05-20-402-022.001	