

COORDINATES SHOWN HEREON ARE BASED ON SURVEY CONTROL DATA AS PROVIDED BY THE ILLINOIS DEPARTMENT OF TRANSPORTATION.

PART OF THE NE 1/4 OF SECTION 8, T3N, R7W, OF THE 3RD PM, MADISON COUNTY, ILLINOIS

BEARINGS SHOWN HEREON ARE BASED ON SURVEY CONTROL DATA AS PROVIDED BY THE ILLINOIS DEPARTMENT OF TRANSPORTATION.

SHEET 173 OF 502
CONTRACT No. 76301

COORDINATE TABLE							
STATION	OFFSET	NORTH	EAST	STATION	OFFSET	NORTH	EAST
534+65.75	50.00' RT	752230.6038	2372751.8310	536+05.00	60.00' RT	752219.2408	2372890.9720
535+65.70	50.00' RT	752229.6251	2372851.7755	536+05.00	50.00' RT	752229.2403	2372891.0699
535+95.00	50.00' RT	752229.3382	2372881.0704	536+16.00	50.00' RT	752229.1326	2372902.0694
535+95.00	60.00' RT	752219.3387	2372880.9725	536+16.00	53.00' RT	752226.1328	2372902.0400

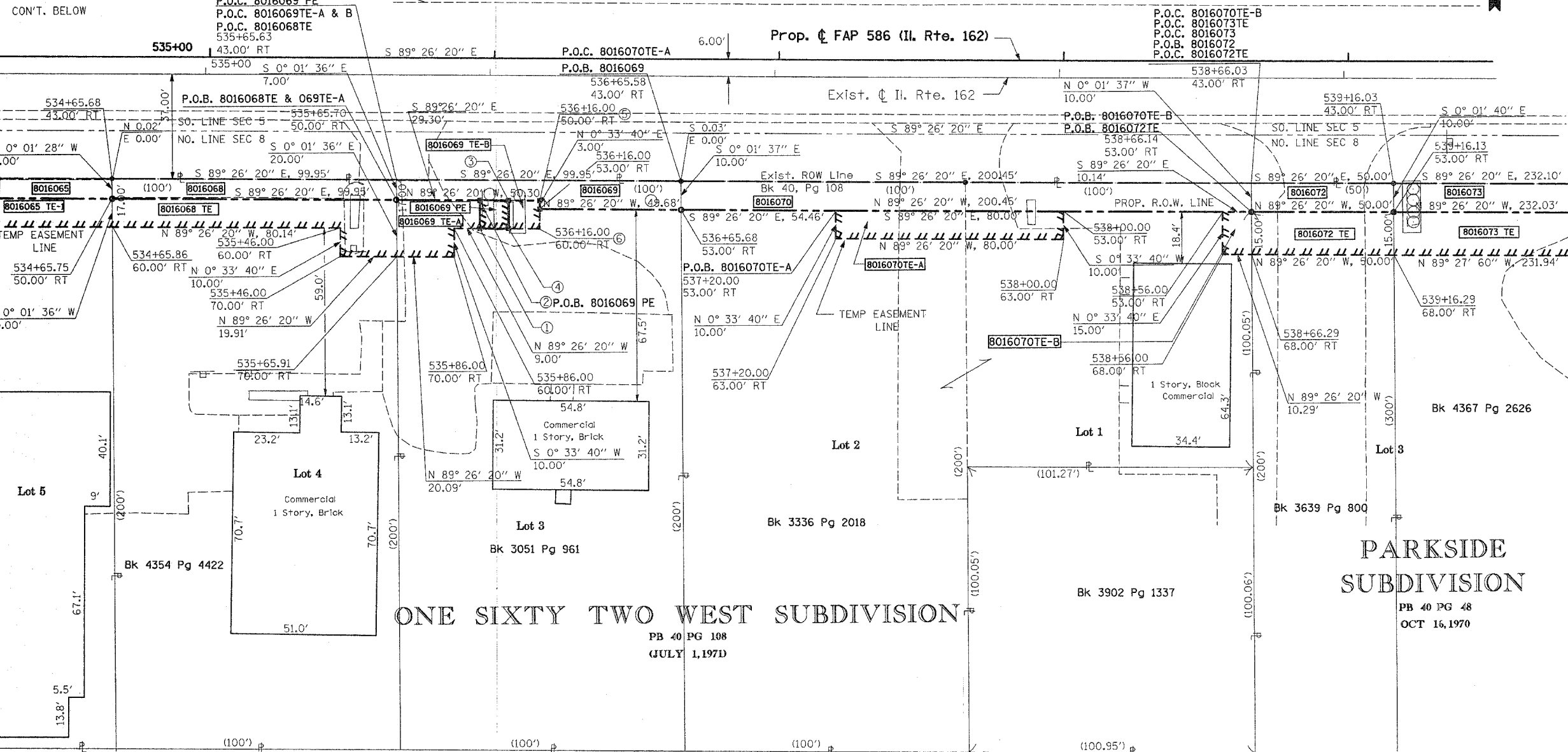
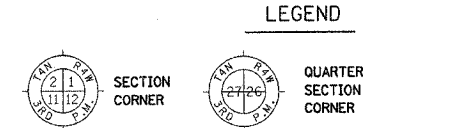

STATE OF ILLINOIS)
COUNTY OF) SS

THIS IS TO CERTIFY THAT I, THOMAS M. DRONE, AN ILLINOIS PROFESSIONAL LAND SURVEYOR, HAS SURVEYED THE PLAT OF HIGHWAYS SHOWN HEREON IN SECTION 8, TOWNSHIP 3 NORTH, RANGE 7 WEST, OF THE THIRD PRINCIPAL MERIDIAN, MADISON COUNTY, THAT THE SURVEY IS TRUE AND COMPLETE AS SHOWN TO THE BEST OF MY KNOWLEDGE AND BELIEF, THAT THE PLAT CORRECTLY REPRESENTS SAID SURVEY, THAT ALL MONUMENTS FOUND AND ESTABLISHED ARE OF PERMANENT QUALITY AND OCCUPY THE POSITIONS SHOWN THEREON AND THAT THE MONUMENTS ARE SUFFICIENT TO ENABLE THE SURVEY TO BE RETRACED. MADE FOR THE DEPARTMENT OF TRANSPORTATION, STATE OF ILLINOIS.

DATED _____

THOMAS M. DRONE, PLS #2273

ONE SIXTY TWO WEST SUBDIVISION
PB 40 PG 108
JULY 1, 1971

PARKSIDE SUBDIVISION
PB 40 PG 48
OCT 16, 1970

COORDINATE TABLE			
STATION	OFFSET	NORTH	EAST
536+65.68	53.00' RT	752225.6460	2372951.7210
538+66.14	53.00' RT	752223.6834	2373152.1647
539+16.13	53.00' RT	752223.1939	2373202.1578

- 8016069 PE**
- ① STA 535+95.00, 60.00' RT N 0° 33' 40" E, 10.00'
 - ② STA 535+95.00 50.00' RT P.O.B. 8016069 PE S 89° 26' 20" E, 10.00'
 - ③ STA 536+05.00, 50.00' RT S 0° 33' 40" W, 10.00'
 - ④ STA 536+05.00, 60.00' RT N 89° 26' 20" W, 10.00'
 - ⑤ STA 535+95.00, 60.00' RT
- 8016069TE-B**
- ③ STA 536+05.00, 50.00' RT P.O.B. 8016069 TE-B S 89° 26' 20" E, 11.00'
 - ⑤ STA 536+16.00 50.00' RT S 0° 33' 40" W, 10.00'
 - ⑥ STA 536+16.00, 60.00' RT N 89° 26' 20" W, 11.00'
 - ④ STA 536+05.00, 60.00' RT N 0° 33' 40" E, 10.00'
 - ③ STA 536+05.00, 50.00' RT

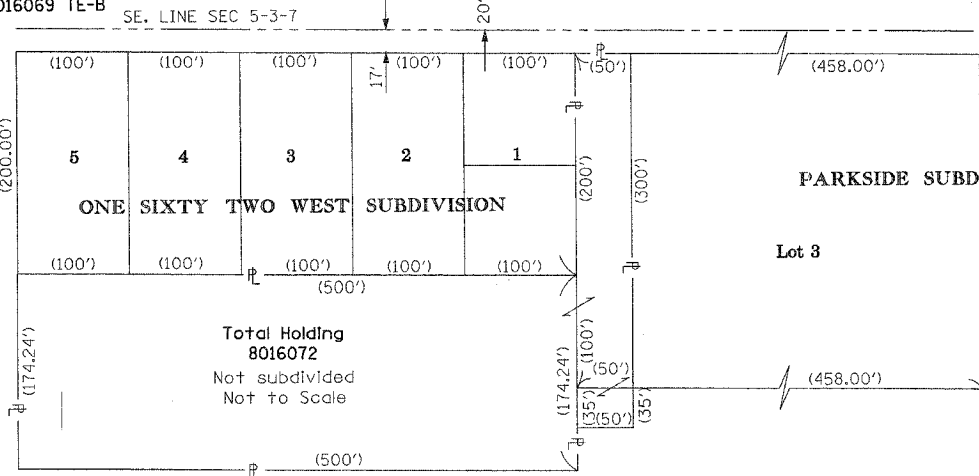

ILLINOIS DEPARTMENT OF TRANSPORTATION
PLAT OF HIGHWAYS
FAP ROUTE 586 (IL 162)
SECTION 60R-2
MADISON COUNTY
JOB NO. R-98-016-00
STATION 534+50 TO STATION 539+50

SCALE: 1" = 20'

SHEET 9 OF 26

ILLINOIS DEPARTMENT OF TRANSPORTATION
DIVISION OF HIGHWAYS/DISTRICT 8
1102 EASTPORT PLAZA DRIVE
COLLINGSVILLE, ILLINOIS 62234-6198

PARCEL NO.	OWNER	TOTAL HOLDING	R.O.W. REQUIRED	PREVIOUSLY DEDICATED	REMAINDER	EASEMENTS		EASEMENT PURPOSE	PERMANENT TAX NUMBER	PROPERTY ACQUIRED BY
						TEMP	PERM			
8016068	RICHARD R. BOATMAN, JR. & SHERRY C. BOATMAN FAMILY TRUST TITLE REPORT NO. MA-2246	0.4589 AC	0.0161 AC 700 SF	0	0.4428 AC	0.0275 AC 1198 SF		ENTRANCE CONSTRUCTION & GRADING	09-2-22-08-02-201-012	
8016069	WILFRED & JEAN S. HOLZINGER FREMONT & RITA HOLZINGER TITLE REPORT NO. MA-2249	0.4589 AC	0.0195 AC 849 SF	0	0.4394 AC	A=0.0113 AC 494 SF B=0.0025 AC 110 SF	0.0023 AC 100 SF	DRAINAGE CONSTRUCTION & MAINTENANCE	09-2-22-08-02-201-013	
8016070	DAVID M. & NANCY G. MARCHERIO, HUSBAND & WIFE AS JOINT TENANTS TITLE REPORT NO. MA-2250	0.6894 AC	0.0460 AC 2,005 SF	0	0.6434 AC	A=0.0184 AC 800 SF B=0.0035 AC 153 SF		ENTRANCE CONSTRUCTION & GRADING	09-2-22-08-02-201-014 09-2-22-08-02-201-015	
8016072	LOUIS BUESKING, JR. TITLE REPORT NO. MA-2252	2.3659 AC	0.0115 AC 500 SF	0	2.3744 AC	0.0172 AC 750 SF		ENTRANCE CONSTRUCTION & GRADING	09-2-22-08-02-201-016-002	

RECEIVED
DEC 06 2004
PLATS & PLANS

Hurst-Rosche Engineers, Inc.
2657 W. Lawrence
Springfield, IL 62704
217-787-1199

PLOT DATE: DATE-TIME