

PART OF THE S 1/2 OF SECTION 5 AND A PART OF THE N 1/2 OF SECTION 8, T3N, R7W, OF THE 3RD PM, MADISON COUNTY, ILLINOIS

SHEET 10A OF 602  
CONTRACT NO. 76301

COORDINATES SHOWN HEREON ARE BASED ON SURVEY CONTROL DATA AS PROVIDED BY THE ILLINOIS DEPARTMENT OF TRANSPORTATION.

STATION	OFFSET	NORTH	EAST
524+71.55	288.00' RT	752002.3504	2371755.3409
524+72.47	378.00' RT	751912.3457	2371755.3812
524+94.64	102.00' RT	752188.1154	2371780.2517
524+96.55	288.00' RT	752002.1056	2371780.3391
526+16.33	80.00' RT	752208.9228	2371902.1500
526+16.55	102.00' RT	752186.9216	2371902.1603
526+18.00	242.99' RT	752045.9214	2371902.2266
526+21.09	242.99' RT	752045.8912	2371905.3185
526+22.48	378.00' RT	751910.8768	2371905.3819
526+63.00	60.00' RT	752228.4648	2371949.0172
527+16.07	43.00' RT	752227.9451	2372002.0870
529+14.78	60.00' RT	752225.9993	2372200.7879



BEARINGS SHOWN HEREON ARE BASED ON SURVEY CONTROL DATA AS PROVIDED BY THE ILLINOIS DEPARTMENT OF TRANSPORTATION.

LEGEND

- EXISTING CENTERLINE
- EXISTING RIGHT OF WAY LINE
- EXISTING EASEMENT LINE
- PROPOSED CENTERLINE
- PROPOSED RIGHT OF WAY LINE
- PROPOSED TEMPORARY EASEMENT LINE
- PROPOSED PERMANENT EASEMENT LINE
- SECTION LINE
- QUARTER SECTION LINE
- QUARTER QUARTER SECTION LINE
- PROPERTY (DEED) LINE
- APPARENT PROPERTY LINE
- 121.45 MEASURED DIMENSION
- 123.45 (COMP) COMPUTED DIMENSION
- (123.45) RECORDED DIMENSION
- FOUND IRON PIPE OR IRON ROD
- SET 1/2 INCH IRON ROD
- PERMANENT SURVEY MONUMENT, I.D.O.T. STD. 2135 (TO BE SET BY OTHERS)
- CUT CROSS FOUND OR SET
- SAME OWNERSHIP
- FOUND RIGHT OF WAY MARKER
- STAKING OF PROPOSED RIGHT OF WAY. SET 1/2 INCH METAL ROD WITH DIVISION OF HIGHWAY SURVEY MARKER TO MONUMENT THE POSITION SHOWN, IDENTIFIED BY INSCRIPTION DATA AND SURVEYORS REGISTRATION NUMBER. SET AT ALL PROPOSED RIGHT OF WAY AND PERMANENT EASEMENT CORNERS.
- STAKING OF PROPOSED RIGHT OF WAY IN CULTIVATED AREAS. SET 1/2 INCH METAL ROD WITH DIVISION OF HIGHWAY SURVEY MARKER 20 INCHES BELOW GROUND SURFACE TO MONUMENT THE POSITION SHOWN, IDENTIFIED BY INSCRIPTION DATA AND SURVEYORS REGISTRATION NUMBER.

STATE OF ILLINOIS )  
 ) SS  
COUNTY OF )

THIS IS TO CERTIFY THAT I, THOMAS M. DRONE, AN ILLINOIS PROFESSIONAL LAND SURVEYOR, HAS SURVEYED THE PLAT OF HIGHWAYS SHOWN HEREON IN SECTION 5 & 8, TOWNSHIP 3 NORTH, RANGE 7 WEST, OF THE THIRD PRINCIPAL MERIDIAN, MADISON COUNTY, THAT THE SURVEY IS TRUE AND COMPLETE AS SHOWN TO THE BEST OF MY KNOWLEDGE AND BELIEF, THAT THE PLAT CORRECTLY REPRESENTS SAID SURVEY, THAT ALL MONUMENTS FOUND AND ESTABLISHED ARE OF PERMANENT QUALITY AND OCCUPY THE POSITIONS SHOWN THEREON AND THAT THE MONUMENTS ARE SUFFICIENT TO ENABLE THE SURVEY TO BE RETRACED. MADE FOR THE DEPARTMENT OF TRANSPORTATION, STATE OF ILLINOIS.

DATED \_\_\_\_\_  
THOMAS M. DRONE, PLS #2273

Hurst-Rosche Engineers, Inc.  
2657 W. Lawrence  
Springfield, IL 62704  
217-787-1199

ILLINOIS DEPARTMENT OF TRANSPORTATION  
**PLAT OF HIGHWAYS**  
FAP ROUTE 586 (IL 162)  
SECTION 60R-2  
MADISON COUNTY  
JOB NO. R-98-016-00  
STATION 525+00 TO STATION 529+00

SCALE: 1" = 20'

ILLINOIS DEPARTMENT OF TRANSPORTATION  
DIVISION OF HIGHWAYS/DISTRICT 8  
1102 EASTPORT PLAZA DRIVE  
COLLINGSVILLE, ILLINOIS 62234-6198

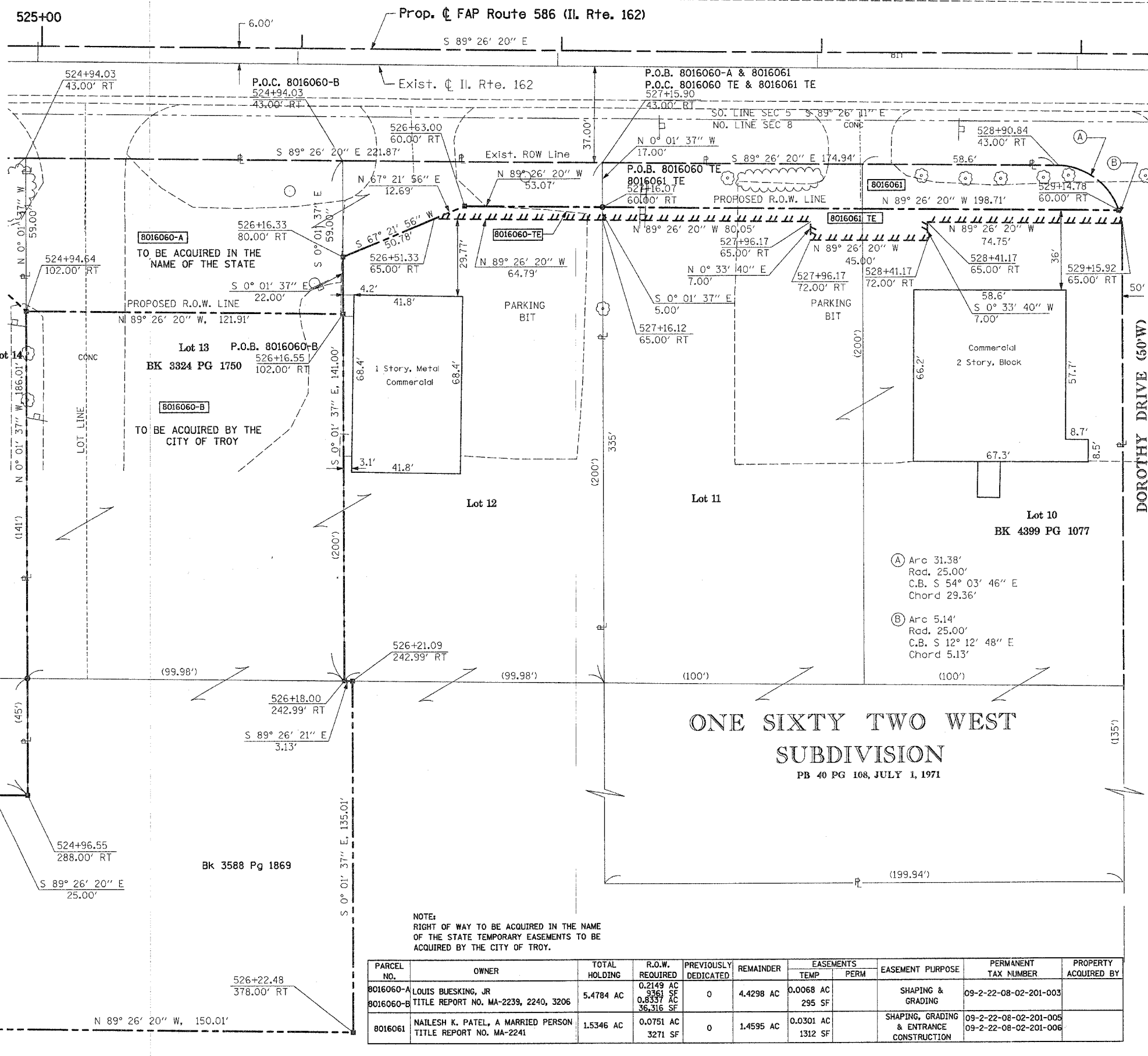
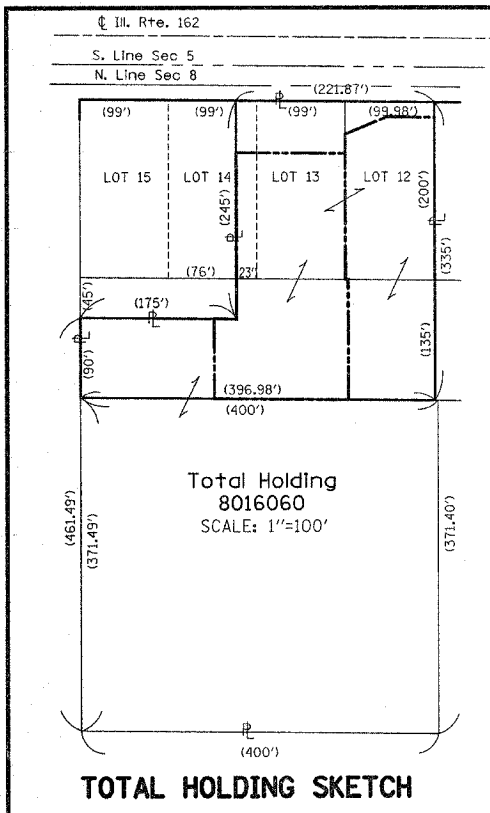

NOTE:  
RIGHT OF WAY TO BE ACQUIRED IN THE NAME OF THE STATE TEMPORARY EASEMENTS TO BE ACQUIRED BY THE CITY OF TROY.

PARCEL NO.	OWNER	TOTAL HOLDING	R.O.W. REQUIRED	PREVIOUSLY DEDICATED	REMAINDER	EASEMENTS		EASEMENT PURPOSE	PERMANENT TAX NUMBER	PROPERTY ACQUIRED BY
						TEMP	PERM			
8016060-A	LOUIS BUESKING, JR TITLE REPORT NO. MA-2239, 2240, 3206	5.4784 AC	0.2149 AC 0.3361 SF 0.8337 AC 36,316 SF	0	4.4298 AC	0.0068 AC	295 SF	SHAPING & GRADING	09-2-22-08-02-201-003	
8016060-B	NAILESH K. PATEL, A MARRIED PERSON TITLE REPORT NO. MA-2241	1.5346 AC	0.0751 AC 3271 SF	0	1.4595 AC	0.0301 AC	1312 SF	SHAPING, GRADING & ENTRANCE CONSTRUCTION	09-2-22-08-02-201-005 09-2-22-08-02-201-006	

DATE-TIME  
JOB-SPEC  
REF-REF  
REF-REF  
REF-REF

DATE-TIME  
PLOT DATE