

PART OF THE S 1/2 OF SECTION 5 AND A PART OF THE N 1/2 OF SECTION 8, T3N, R7W, OF THE 3RD PM, MADISON COUNTY, ILLINOIS

BEARINGS SHOWN HEREON ARE BASED ON SURVEY CONTROL DATA AS PROVIDED BY THE ILLINOIS DEPARTMENT OF TRANSPORTATION.

Sheet 168 of 602
Contract NO. 78801

COORDINATES SHOWN HEREON ARE BASED ON SURVEY CONTROL DATA AS PROVIDED BY THE ILLINOIS DEPARTMENT OF TRANSPORTATION.

STATION	OFFSET	NORTH	EAST
519+53.30	71.00' RT	752,224.4146	2,371,239.2478
521+43.47	71.00' RT	752,222.5525	2,371,429.4047
521+43.45	67.50' RT	752,226.0525	2,371,429.4186
523+09.34	67.50' RT	752,224.4281	2,371,595.3007
523+09.34	72.50' RT	752,219.4284	2,371,595.2517
523+18.86	26.00' RT	752,265.8280	2,371,605.2244
523+19.34	72.50' RT	752,219.3305	2,371,605.2462
523+29.34	72.50' RT	752,219.2326	2,371,615.2507
523+29.34	67.50' RT	752,224.2323	2,371,615.2997
524+57.00	67.50' RT	752,222.9823	2,371,742.9536
524+94.64	102.00' RT	752,188.1154	2,371,780.2517

P.O.C. 8016052
P.O.C. 8016053
P.O.C. 8016061 TE
P.O.C. 8016063A
P.O.C. 8016063B
Fnd. I. Pin, SE Cor. SW 1/4
Sec. 5, M.R. 1588, 193
Sta. 523+18.86
26.00' RT

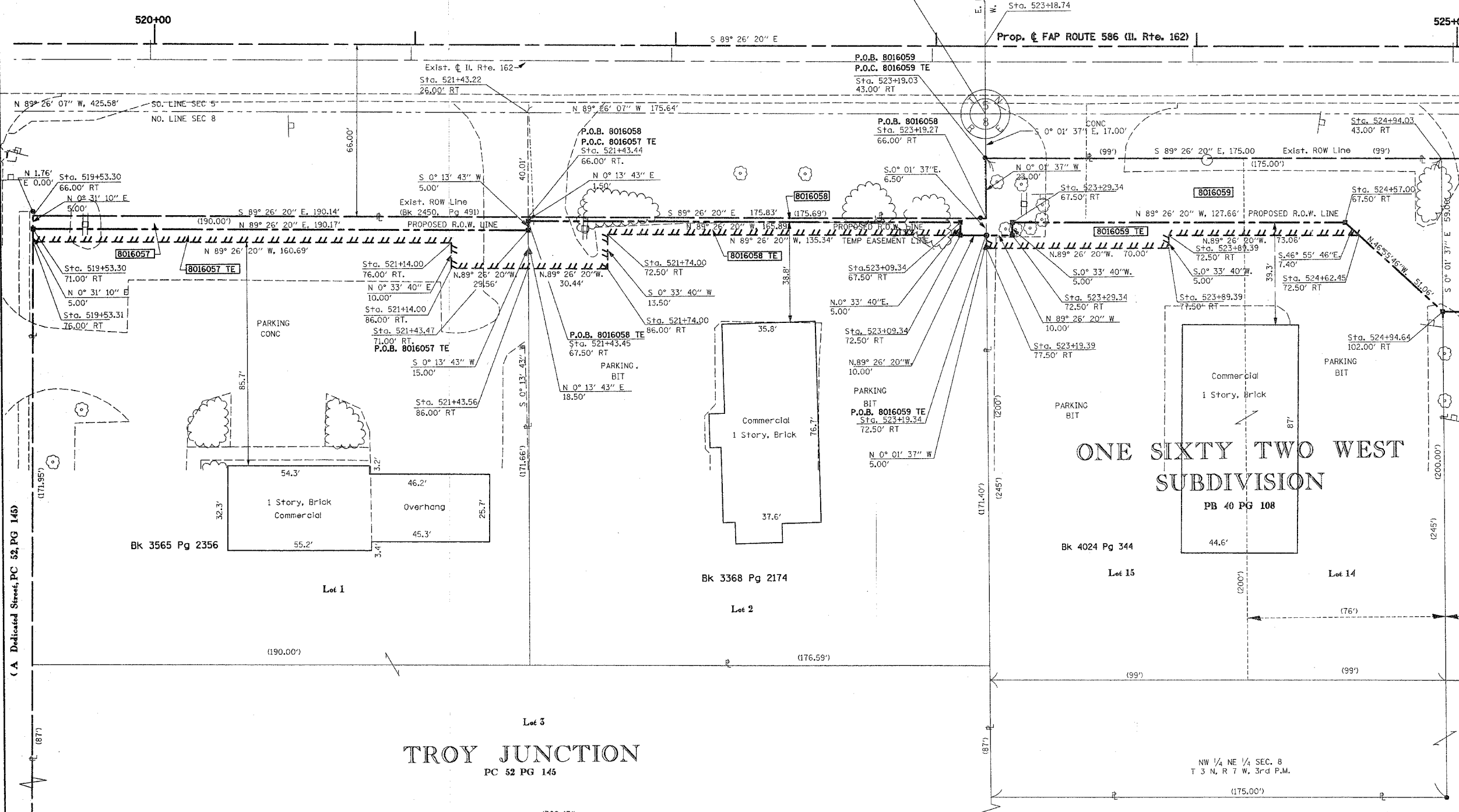
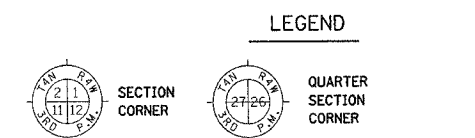

STATE OF ILLINOIS)
COUNTY OF) SS

THIS IS TO CERTIFY THAT I, THOMAS M. DRONE, AN ILLINOIS PROFESSIONAL LAND SURVEYOR, HAS SURVEYED THE PLAT OF HIGHWAYS SHOWN HEREON IN SECTION 5 & 8, TOWNSHIP 3 NORTH, RANGE 7 WEST, OF THE THIRD PRINCIPAL MERIDIAN, MADISON COUNTY, THAT THE SURVEY IS TRUE AND COMPLETE AS SHOWN TO THE BEST OF MY KNOWLEDGE AND BELIEF, THAT THE PLAT CORRECTLY REPRESENTS SAID SURVEY, THAT ALL MONUMENTS FOUND AND ESTABLISHED ARE OF PERMANENT QUALITY AND OCCUPY THE POSITIONS SHOWN THEREON AND THAT THE MONUMENTS ARE SUFFICIENT TO ENABLE THE SURVEY TO BE RETRACED. MADE FOR THE DEPARTMENT OF TRANSPORTATION, STATE OF ILLINOIS.

DATED _____
THOMAS M. DRONE, PLS #2273

Hurst-Rosche Engineers, Inc.
2657 W. Lawrence
Springfield, IL. 62704
217-787-1199

RECEIVED
DEC 06 2004
PLATS & PLANS

ILLINOIS DEPARTMENT OF TRANSPORTATION
PLAT OF HIGHWAYS
FAP ROUTE 586 (IL 162)
SECTION 60R-2
MADISON COUNTY
JOB NO. R-98-016-00
STATION 520+00 TO STATION 525+00

PARCEL NO.	OWNER	TOTAL HOLDING	R.O.W. REQUIRED	PREVIOUSLY DEDICATED	REMAINDER	EASEMENTS TEMP	EASEMENTS PERM	EASEMENT PURPOSE	PERMANENT TAX NUMBER	PROPERTY ACQUIRED BY
8016057	LANDMARK BANK OF MADISON COUNTY, AN ILLINOIS BANKING CORPORATION TITLE REPORT MA-2231	1.4867 Ac	0.0218 Ac 951 sf	0	1.4648 Ac	0.0286 Ac 1,246 sf		Shaping & Grading Entrance Construction	09-2-22-08-00-000-007	
8016058	ONE-O-NINE COMPANY, TITLE REPORT MA-2237	0.6939 Ac	0.0072 Ac 314 sf	0	0.6867 Ac	0.0285 Ac 1,241 sf		Shaping & Grading Entrance Construction	09-2-22-08-00-000-008	
8016059	MPG PARTNERSHIP AN INDIANA PARTNERSHIP TITLE REPORT MA-2238	0.8035 Ac	0.1143 Ac 4,981 sf	0	0.6891 Ac	0.0230 Ac 1,002 sf		Shaping & Grading Entrance Construction	09-2-22-08-02-201-001	

NOTE:
RIGHT OF WAY TO BE ACQUIRED IN THE NAME OF THE STATE TEMPORARY EASEMENTS TO BE ACQUIRED BY THE CITY OF TROY.

DATE-TIME	ADJ-SPEC	REF	REF	REF	REF