

COORDINATES SHOWN HEREON ARE BASED ON SURVEY CONTROL DATA AS PROVIDED BY THE ILLINOIS DEPARTMENT OF TRANSPORTATION.

PART OF THE SW 1/4 OF SECTION 5 AND THE NW 1/4 OF SECTION 8, T3N, R7W, OF THE 3RD PM, MADISON COUNTY, ILLINOIS

BEARINGS SHOWN HEREON ARE BASED ON SURVEY CONTROL DATA AS PROVIDED BY THE ILLINOIS DEPARTMENT OF TRANSPORTATION.

Sheet 166 of 502  
Contract No. 98301

COORDINATE TABLE			
STATION	OFFSET	NORTH	EAST
507+90.00	0.00'	752306.8022	2370076.6945
515+95.79	64.00' LT	752362.9090	2370883.0660

LEGEND

- EXISTING CENTERLINE
- EXISTING RIGHT OF WAY LINE
- EXISTING EASEMENT LINE
- PROPOSED CENTERLINE
- PROPOSED RIGHT OF WAY LINE
- PROPOSED TEMPORARY EASEMENT LINE
- PROPOSED PERMANENT EASEMENT LINE
- SECTION LINE
- QUARTER SECTION LINE
- PROPERTY (DEED) LINE
- APPARENT PROPERTY LINE
- MEASURED DIMENSION
- COMPUTED DIMENSION (121.45)
- RECORDED DIMENSION (123.45)
- FOUND IRON PIPE OR IRON ROD
- SET 3/8 INCH IRON ROD AT ALL RIGHT OF WAY AND PERMANENT EASEMENT INTERSECTION WITH PROPERTY LINES
- PERMANENT SURVEY MONUMENT, I.D.O.T. STD. 2135 (TO BE SET BY OTHERS)
- CUT CROSS FOUND OR SET
- FOUND RIGHT OF WAY MARKER
- STAKING OF PROPOSED RIGHT OF WAY, SET 3/8 INCH METAL ROD WITH DIVISION OF HIGHWAY SURVEY MARKER TO MONUMENT THE POSITION SHOWN, IDENTIFIED BY INSCRIPTION DATA AND SURVEYORS REGISTRATION NUMBER, SET AT ALL PROPOSED RIGHT OF WAY AND PERMANENT EASEMENT CORNERS.
- STAKING OF PROPOSED RIGHT OF WAY IN CULTIVATED AREAS, SET 3/8 INCH METAL ROD WITH DIVISION OF HIGHWAY SURVEY MARKER 20 INCHES BELOW GROUND SURFACE TO MONUMENT THE POSITION SHOWN, IDENTIFIED BY INSCRIPTION DATA AND SURVEYORS REGISTRATION NUMBER.

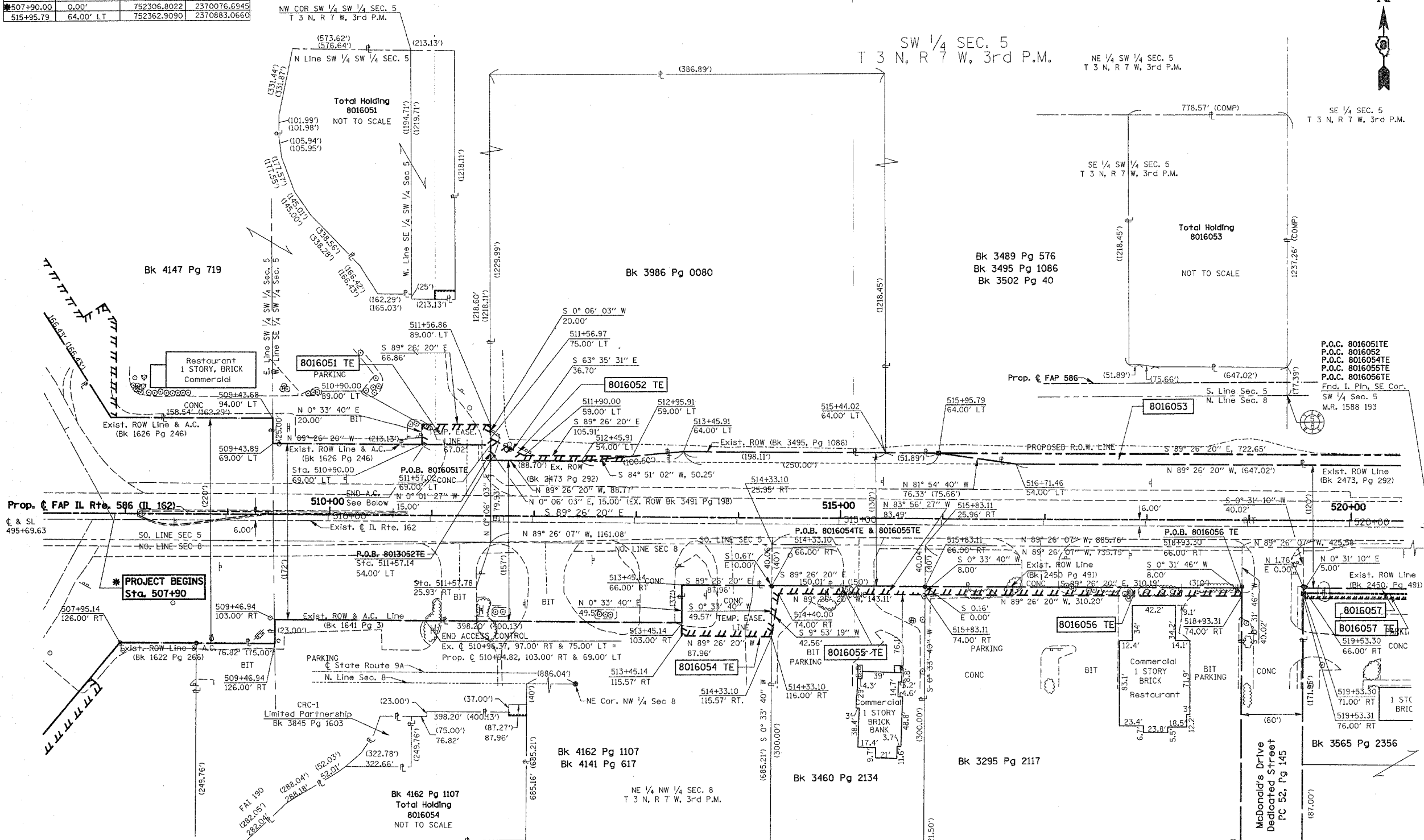

STATE OF ILLINOIS )  
COUNTY OF ) SS

THIS IS TO CERTIFY THAT I, THOMAS M. DRONE, AN ILLINOIS PROFESSIONAL LAND SURVEYOR, HAS SURVEYED THE PLAT OF HIGHWAYS SHOWN HEREON IN SECTION 5 & 8, TOWNSHIP 3 NORTH, RANGE 7 WEST, OF THE THIRD PRINCIPAL MERIDIAN, MADISON COUNTY, THAT THE SURVEY IS TRUE AND COMPLETE AS SHOWN TO THE BEST OF MY KNOWLEDGE AND BELIEF, THAT THE PLAT CORRECTLY REPRESENTS SAID SURVEY, THAT ALL MONUMENTS FOUND AND ESTABLISHED ARE OF PERMANENT QUALITY AND OCCUPY THE POSITIONS SHOWN THEREON AND THAT THE MONUMENTS ARE SUFFICIENT TO ENABLE THE SURVEY TO BE RETRACED. MADE FOR THE DEPARTMENT OF TRANSPORTATION, STATE OF ILLINOIS.

DATED \_\_\_\_\_  
THOMAS M. DRONE, PLS #2273

RECEIVED  
DEC 0 2004  
PLATS & PLANS

Hurst-Rosche Engineers, Inc.  
2657 W. Lawrence  
Springfield, IL 62704  
217-787-1199

PARCEL NO.	OWNER	TOTAL HOLDING	R.O.W. REQUIRED	PREVIOUSLY DEDICATED	REMAINDER	EASEMENTS TEMP	EASEMENTS PERM	EASEMENT PURPOSE	PERMANENT TAX NUMBER	PROPERTY ACQUIRED BY
8016051	ST. LOUIS EAST TRUCK PLAZA, INC. TITLE REPORT MA-2211	19.8637 Ac			19.8637 Ac	0.0307 Ac 1339 sf		ENTRANCE CONSTRUCTION SHAPING & GRADING	09-1-22-05-00-000-009.T01 09-1-22-05-00-000-009.T00	
8016052	TROY, LLC an Illinois Limited Liability Co. TITLE REPORT MA-2214	10.9057 Ac			10.9057 Ac	0.0191 Ac 832 sf		GRADING	09-1-22-05-00-000-012.T01	
8016053	E.L. BERKEY & GEORGE BERKEY, Trustees of the E.L. Berkey Trust Indenture TITLE REPORT MA-2210	22.0121 Ac	0.1572 Ac 6848 sf	0	21.8549 Ac				09-1-22-05-00-000-012.T00	
8016054	HGC, LIMITED PARTNERSHIP, a Tennessee Limited Partnership TITLE REPORT MA-2222	13.5200 Ac				0.1001 Ac 4360 sf		ENTRANCE CONSTRUCTION SHAPING & GRADING	09-1-22-08-00-000-001	
8016055	MAGNA TRUST COMPANY, AS TRUSTEE Trust No. 950 TITLE REPORT MA-2229	1.0331 Ac				0.0309 Ac 1345 sf		ENTRANCE CONSTRUCTION SHAPING & GRADING	09-1-22-08-00-000-001.001	
8016056	MCDONALD'S CORPORATION A Delaware Corporation TITLE REPORT MA-2230	3.0030 Ac				0.0570 Ac 2482 sf		ENTRANCE CONSTRUCTION SHAPING & GRADING	09-1-22-08-00-000-003.001	

ILLINOIS DEPARTMENT OF TRANSPORTATION  
**PLAT OF HIGHWAYS**  
FAP ROUTE 586 (IL 162)  
SECTION 60R-2  
MADISON COUNTY  
JOB NO. R-98-016-00

STATION 507+90 TO STATION 520+00  
SCALE: 1" = 50'

ILLINOIS DEPARTMENT OF TRANSPORTATION  
DIVISION OF HIGHWAYS/DISTRICT B  
1102 EASTPORT PLAZA DRIVE  
COLLINGSVILLE, ILLINOIS 62234-6198