

FRACTIONAL SEC. 30, T. 31 N., R. 12 E. OF THE 3RD P.M.

F.A.U. RTE.	SECTION	COUNTY	TOTAL SHEETS	SHEET NO.
6194	109R,RS-4	KANKAKEE	82	42
STA. TO STA.				
FED. ROAD DIST. NO.		ILLINOIS FED. AID PROJECT		

PARCEL NO. 3RK0004
GIBBSLEIGH FARMS, L.L.C.

TOTAL HOLDING = 60.010 ACRES±
TOTAL R.O.W. REQUIRED = 5.705 ACRES±
AREA IN EXISTING R.O.W. = 1.595 ACRES±
NET R.O.W. REQUIRED = 4.110 ACRES±
REMAINDER = 54.305 ACRES±

CURVE 7 DATA
P.I. STA. 72+85.56
L=253.67'
D=04°46'29"
T = 272.63'
R = 1200.00'
L = 536.15'
E = 30.58'
P.C. STA. 70+12.93
P.T. STA. 75+49.08

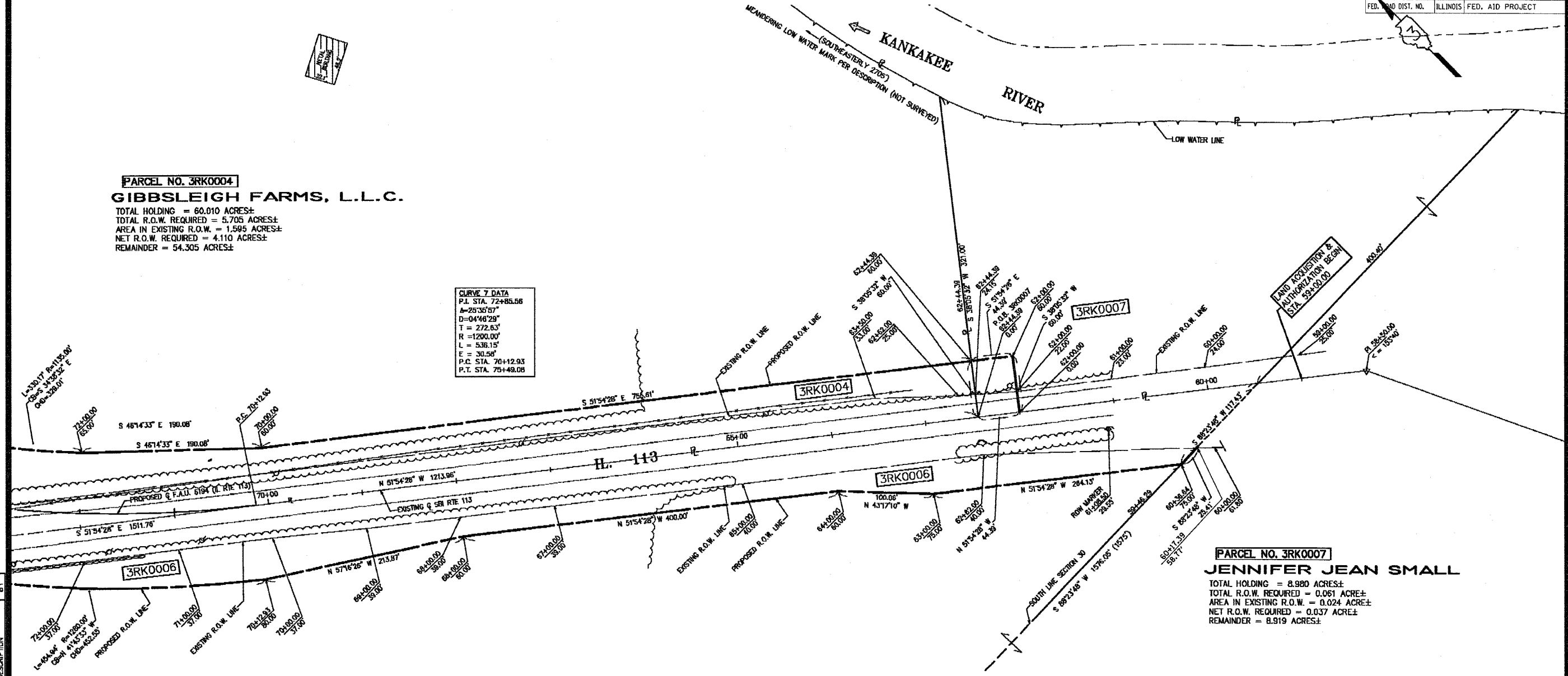

PARCEL NO. 3RK0007
JENNIFER JEAN SMALL

TOTAL HOLDING = 8.980 ACRES±
TOTAL R.O.W. REQUIRED = 0.061 ACRES±
AREA IN EXISTING R.O.W. = 0.024 ACRES±
NET R.O.W. REQUIRED = 0.037 ACRES±
REMAINDER = 8.919 ACRES±

PARCEL NO. 3RK0006
CHICAGO TITLE LAND TRUST COMPANY, TRUSTEE

TOTAL HOLDING = 102.940 ACRES±
TOTAL R.O.W. REQUIRED = 2.128 ACRES±
AREA IN EXISTING R.O.W. = 1.328 ACRES±
NET R.O.W. REQUIRED = 0.800 ACRES±
REMAINDER = 100.812 ACRES±

NO.	DATE	DESCRIPTION	BY
6	3/15/04	ADD PARCELS 0001E & 0007	MEK
5	2/11/04	ISSUED SIGNED	MEK
4	1/29/04	ADD SEVERED AREAS	MEK
3	1/29/04	REV. PARCELS 0002 AREAS	MEK
2	12/17/03	PER REVIEW & REVISIONS	MEK
1	11/24/03	PER REVIEW & REVISIONS	MEK
1	1/15/03	ORIGINAL ISSUE	MEK

CERTIFICATE OF SURVEY
WE, MIDWEST TECHNICAL CONSULTANTS, INC. CERTIFY THAT WE ARE A PROFESSIONAL DESIGN FIRM—LAND SURVEYING CORPORATION NO. 184-002517 OF THE STATE OF ILLINOIS, THAT THE SURVEY OF F.A.U. ROUTE 6194 ILLINOIS 113 WAS MADE BY US OR UNDER OUR DIRECTION AND THAT THE SURVEY IS TRUE AND COMPLETE AS SHOWN TO THE BEST OF OUR KNOWLEDGE AND BELIEF, THAT ALL MONUMENTS AND MARKS ARE OF THE CHARACTER AND OCCUPY THE POSITION SHOWN THEREON, AND ARE SUFFICIENT TO ENABLE THE SURVEY TO BE RETRACED.

THIS PROFESSIONAL SERVICE CONFORMS TO THE CURRENT (2000) ILLINOIS MINIMUM STANDARDS FOR A BOUNDARY SURVEY.

DATE: MARCH 25, 2004

RUSSELL W. OLSEN, P.L.S. #2718
VICE PRESIDENT
LICENSE EXPIRES 11/30/2004



NOTE: BEARINGS ARE REFERENCED TO STATE PLANE COORDINATES ILLINOIS EAST ZONE, NAD 83

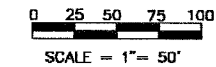

RIGHT OF WAY PLANS

ROUTE F.A.U. 6194 (IL 113)
SECTION 109R
COUNTY KANKAKEE
JOB No. R-93-026-01
STATION 59+00
STATION 77+00
SCALE 1" = 50' SHEET 4 OF 4

12/15/2004
C:\p\proj\6194\6001\6001.rwd.dgn