

FRACTIONAL SEC. 30, T. 31 N., R. 12 E. OF THE 3RD P.M.

F.A.U. RTE.	SECTION	COUNTY	TOTAL SHEETS	SHEET NO.
6194	(109)R,RS-4	KANKAKEE	82	40
STA.	TO STA.			
FED. ROAD DIST. NO.	ILLINOIS	FED. AID PROJECT		

PARCEL NO. 3RK0004
GIBBSLEIGH FARMS, L.L.C.
 TOTAL HOLDING = 60.010 ACRES±
 TOTAL R.O.W. REQUIRED = 5.705 ACRES±
 AREA IN EXISTING R.O.W. = 1.595 ACRES±
 NET R.O.W. REQUIRED = 4.110 ACRES±
 REMAINDER = 54.305 ACRES±

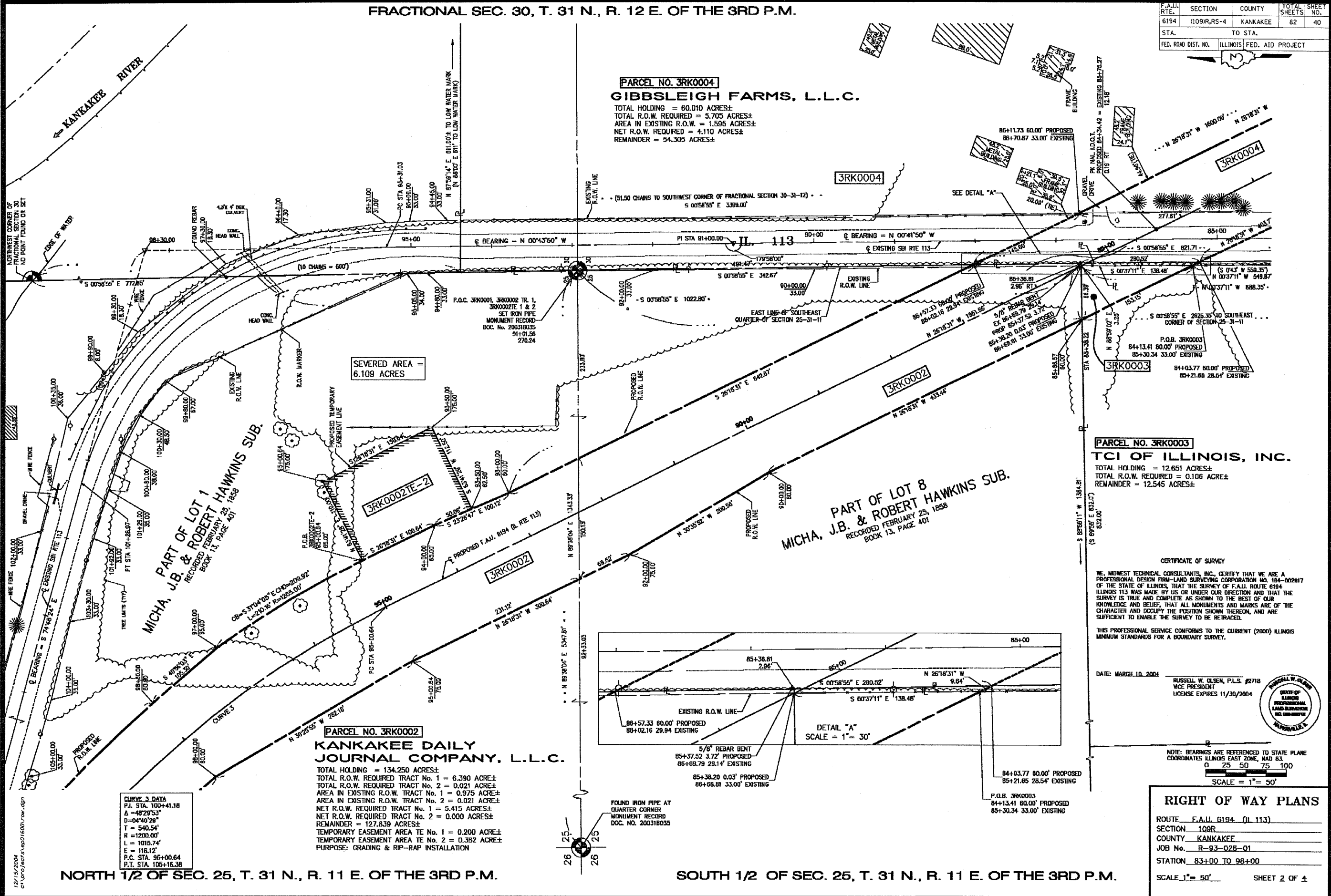

NO.	DATE	DESCRIPTION	BY
6	3/5/04	ADD PARCELS 0001E & 0007	MEK
5	2/11/04	ISSUED SIGNED	MEK
4	1/9/04	ADD SEVERED AREAS	MEK
3	1/9/04	REV. PARCEL 3RK002 AREAS	MEK
2	12/17/03	PER REVIEW & REVISIONS	MEK
1	11/24/03	PER REVIEW & REVISIONS	MEK
	7/15/03	ORIGINAL ISSUE	MEK

CURVE 3 DATA
 P.I. STA. 100+41.18
 Δ = 48°29'53"
 D = 04°46'28"
 T = 540.54'
 R = 1200.00'
 L = 1015.74'
 P = 116.12'
 P.C. STA. 96+00.64
 P.T. STA. 106+16.38

PARCEL NO. 3RK0002
KANKAKEE DAILY JOURNAL COMPANY, L.L.C.
 TOTAL HOLDING = 134.250 ACRES±
 TOTAL R.O.W. REQUIRED TRACT No. 1 = 6.390 ACRES±
 TOTAL R.O.W. REQUIRED TRACT No. 2 = 0.021 ACRES±
 AREA IN EXISTING R.O.W. TRACT No. 1 = 0.975 ACRES±
 AREA IN EXISTING R.O.W. TRACT No. 2 = 0.021 ACRES±
 NET R.O.W. REQUIRED TRACT No. 1 = 5.415 ACRES±
 NET R.O.W. REQUIRED TRACT No. 2 = 0.000 ACRES±
 REMAINDER = 127.839 ACRES±
 TEMPORARY EASEMENT AREA TE No. 1 = 0.200 ACRES±
 TEMPORARY EASEMENT AREA TE No. 2 = 0.382 ACRES±
 PURPOSE: GRADING & RIP-RAP INSTALLATION

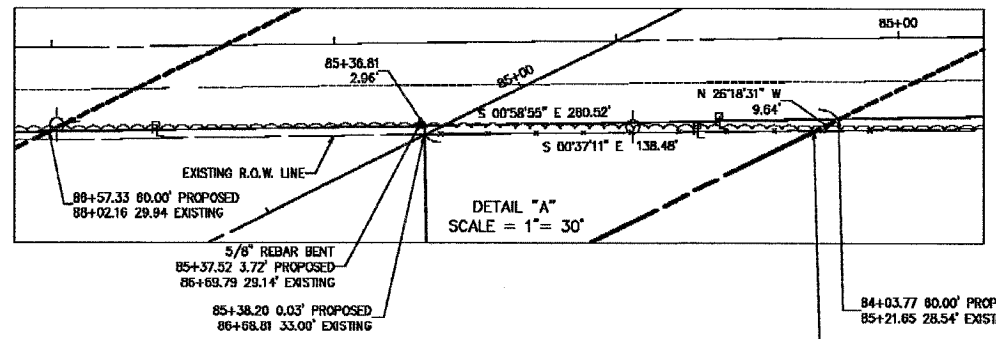

PARCEL NO. 3RK0003
TCI OF ILLINOIS, INC.
 TOTAL HOLDING = 12.651 ACRES±
 TOTAL R.O.W. REQUIRED = 0.106 ACRES±
 REMAINDER = 12.545 ACRES±

CERTIFICATE OF SURVEY
 WE, MIDWEST TECHNICAL CONSULTANTS, INC., CERTIFY THAT WE ARE A PROFESSIONAL DESIGN FIRM—LAND SURVEYING CORPORATION NO. 164-002617 OF THE STATE OF ILLINOIS, THAT THE SURVEY OF F.A.U. ROUTE 6194 ILLINOIS 113 WAS MADE BY US OR UNDER OUR DIRECTION AND THAT THE SURVEY IS TRUE AND COMPLETE AS SHOWN TO THE BEST OF OUR KNOWLEDGE AND BELIEF, THAT ALL MONUMENTS AND MARKS ARE OF THE CHARACTER AND OCCUPY THE POSITION SHOWN THEREON, AND ARE SUFFICIENT TO ENABLE THE SURVEY TO BE RETRACED.
 THIS PROFESSIONAL SERVICE CONFORMS TO THE CURRENT (2000) ILLINOIS MINIMUM STANDARDS FOR A BOUNDARY SURVEY.

DATE: MARCH 10, 2004
 RUSSELL W. OLSEN, P.L.S. #2718
 VICE PRESIDENT
 LICENSE EXPIRES 11/30/2004



NOTE: BEARINGS ARE REFERENCED TO STATE PLANE COORDINATES ILLINOIS EAST ZONE, NAD 83
 0 25 50 75 100
 SCALE = 1" = 50'

RIGHT OF WAY PLANS
 ROUTE F.A.U. 6194 (IL 113)
 SECTION 109R
 COUNTY KANKAKEE
 JOB No. R-93-026-01
 STATION 83+00 TO 98+00
 SCALE 1" = 50' SHEET 2 OF 4

NORTH 1/2 OF SEC. 25, T. 31 N., R. 11 E. OF THE 3RD P.M.

SOUTH 1/2 OF SEC. 25, T. 31 N., R. 11 E. OF THE 3RD P.M.