

NORTHEAST 1/4 OF SEC. 25, T. 31 N., R. 11 E. OF THE 3RD P.M.

F.A.U. RTE.	SECTION	COUNTY	TOTAL SHEETS	SHEET NO.
6194	(109)R,RS-4	KANKAKEE	82	39
STA.		TO STA.		
FED. ROAD DIST. NO.		ILLINOIS FED. AID PROJECT		



**PART OF LOT 2  
MICHA, J.B. & ROBERT HAWKINS SUB.**  
RECORDED FEBRUARY 25, 1858  
BOOK 13, PAGE 401

**PART OF LOT 1  
MICHA, J.B. & ROBERT HAWKINS SUB.**  
RECORDED FEBRUARY 25, 1858  
BOOK 13, PAGE 401

**PART OF LOT 2  
MICHA, J.B. & ROBERT HAWKINS SUB.**  
RECORDED FEBRUARY 25, 1858  
BOOK 13, PAGE 401

**PART OF LOT 1  
MICHA, J.B. & ROBERT HAWKINS SUB.**  
RECORDED FEBRUARY 25, 1858  
BOOK 13, PAGE 401

**PARCEL NO. 3RK0002  
KANKAKEE DAILY  
JOURNAL COMPANY, L.L.C.**

TOTAL HOLDING = 134.250 ACRES±  
TOTAL R.O.W. REQUIRED TRACT No. 1 = 6.390 ACRES±  
TOTAL R.O.W. REQUIRED TRACT No. 2 = 0.021 ACRES±  
AREA IN EXISTING R.O.W. TRACT No. 1 = 0.975 ACRES±  
AREA IN EXISTING R.O.W. TRACT No. 2 = 0.021 ACRES±  
NET R.O.W. REQUIRED TRACT No. 1 = 5.415 ACRES±  
NET R.O.W. REQUIRED TRACT No. 2 = 0.000 ACRES±  
REMAINDER = 127.839 ACRES±  
TEMPORARY EASEMENT AREA TE No. 1 = 0.200 ACRES±  
TEMPORARY EASEMENT AREA TE No. 2 = 0.382 ACRES±  
PURPOSE: GRADING & RIP-RAP INSTALLATION

NOTE: BEARINGS ARE REFERENCED TO STATE PLANE  
COORDINATES ILLINOIS EAST ZONE, NAD 83.  
0 25 50 75 100  
SCALE = 1" = 50'

**RIGHT OF WAY PLANS**  
ROUTE F.A.U. 6194 (IL 113)  
SECTION 109R  
COUNTY KANKAKEE  
JOB No. R-93-026-01  
STATION 98+00 TO 115+00  
SCALE 1" = 50' SHEET 1 OF 4

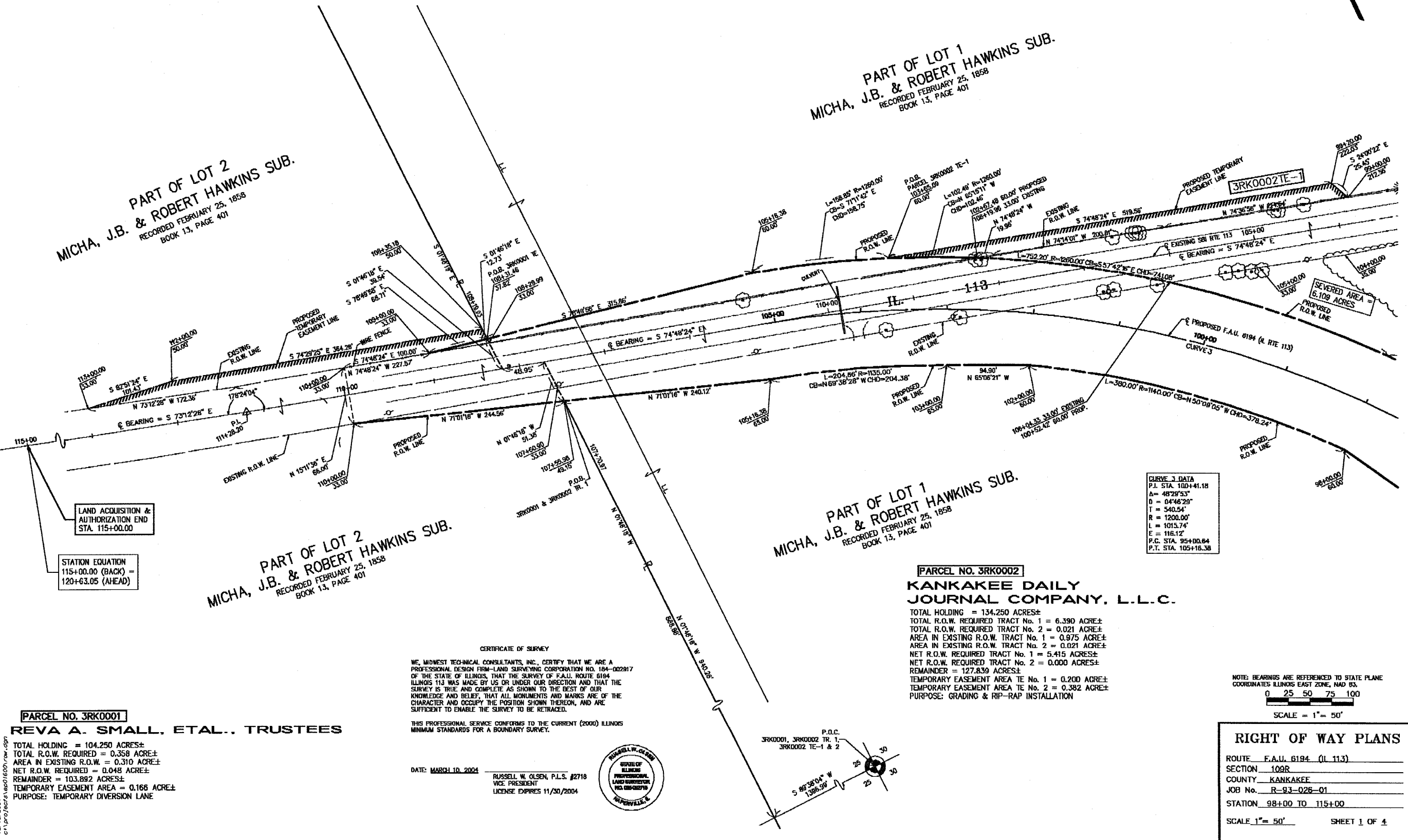

**CURVE 3 DATA**

P.I. STA.	100+41.18
A	48°29'53"
D	04°46'29"
T	540.54'
R	1200.00'
L	1015.74'
E	116.12'
P.C. STA.	95+00.64
P.T. STA.	105+16.38

LAND ACQUISITION & AUTHORIZATION END STA. 115+00.00

STATION EQUATION  
115+00.00 (BACK) =  
120+63.05 (AHEAD)

**CERTIFICATE OF SURVEY**

WE, MIDWEST TECHNICAL CONSULTANTS, INC., CERTIFY THAT WE ARE A PROFESSIONAL DESIGN FIRM—LAND SURVEYING CORPORATION NO. 184-002917 OF THE STATE OF ILLINOIS, THAT THE SURVEY OF F.A.U. ROUTE 6194 ILLINOIS 113 WAS MADE BY US OR UNDER OUR DIRECTION AND THAT THE SURVEY IS TRUE AND COMPLETE AS SHOWN TO THE BEST OF OUR KNOWLEDGE AND BELIEF, THAT ALL MONUMENTS AND MARKS ARE OF THE CHARACTER AND OCCUPY THE POSITION SHOWN THEREON, AND ARE SUFFICIENT TO ENABLE THE SURVEY TO BE RETRACED.

THIS PROFESSIONAL SERVICE CONFORMS TO THE CURRENT (2000) ILLINOIS MINIMUM STANDARDS FOR A BOUNDARY SURVEY.

DATE: MARCH 10, 2004  
RUSSELL W. OLSEN, P.L.S. #2718  
VICE PRESIDENT  
LICENSE EXPIRES 11/30/2004

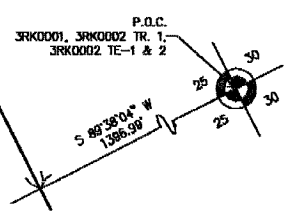

NO.	DATE	DESCRIPTION	BY
8	3/5/04	ADD PARCELS 0001E & 0007	MEK
5	2/11/04	ISSUED SIGNED	MEK
4	1/8/04	ADD SEVERED AREAS	MEK
3	1/8/04	REV. PARCELS 3RK002 AREAS	MEK
2	12/17/03	PER REVIEW & REVISIONS	MEK
1	11/24/03	PER REVIEW & REVISIONS	MEK
-	7/19/03	ORIGINAL ISSUE	MEK

**PARCEL NO. 3RK0001  
REVA A. SMALL, ETAL., TRUSTEES**

TOTAL HOLDING = 104.250 ACRES±  
TOTAL R.O.W. REQUIRED = 0.358 ACRES±  
AREA IN EXISTING R.O.W. = 0.310 ACRES±  
NET R.O.W. REQUIRED = 0.048 ACRES±  
REMAINDER = 103.892 ACRES±  
TEMPORARY EASEMENT AREA = 0.166 ACRES±  
PURPOSE: TEMPORARY DIVERSION LANE

12/15/2004  
C:\proj\66402\6640218000\row.dgn