F.A.U. RTE.	SECTION	COUNTY	TOTAL SHEETS	SHEET NO.
6108	***	LA SALLE	679	298
STA.		TO STA.		
FED. ROAD DIST. NO.	ILLINOIS	FED. AID PROJECT		

*** (70X,71X)RS-1, (71X-VBR)DM
CONTRACT NO. 66225

DESIGN		
INT.	DATE	REASON

PLOTS & CHECKS			
INT.	DATE	NO.	REASON

FILE NAME = $FILE$
PLOT SCALE = pltscale$ DRV = $PLOTTER$
PLOT DATE = $DATE$
PLOT TIME = $TIME$
OPERATOR = $USER$

CHECKS		
INT.	DATE	REASON

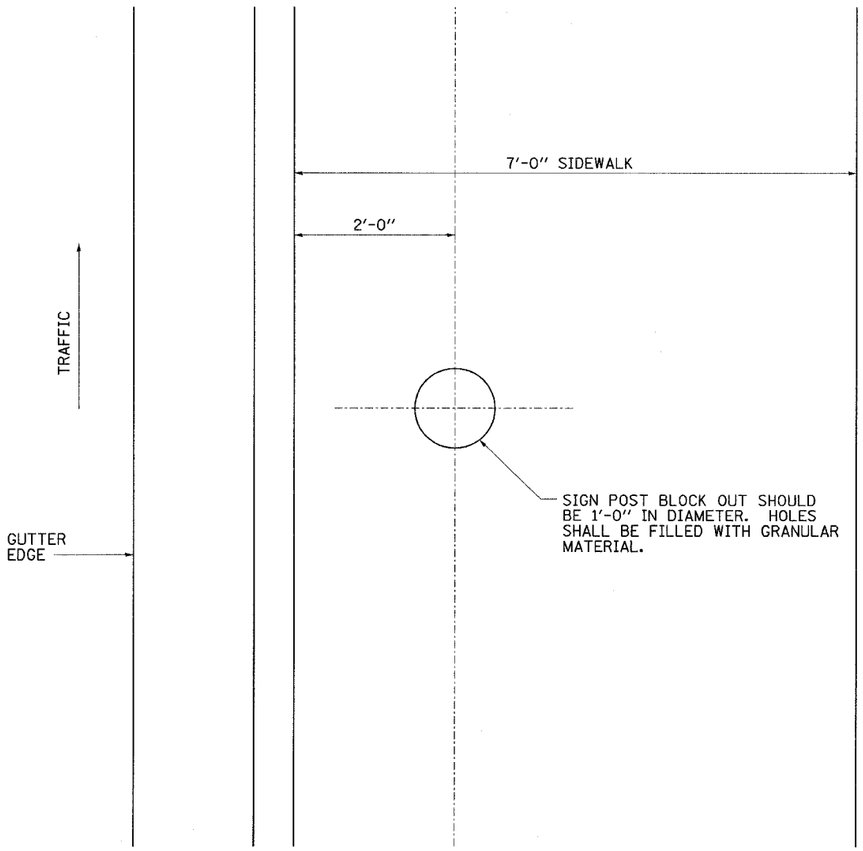

SIDEWALK BLOCK OUT DETAIL

NOTE:
THE ENGINEER SHALL DETERMINE THE NUMBER OF BLOCK OUTS AND THEIR EXACT LOCATIONS. COST OF BLOCK OUT INCLUDED IN THE COST OF PCC SIDEWALK.

NOTES

1. ANY FIELD TILE OUTLET INTO A DITCH SHALL HAVE A HEADWALL BUILT IN ACCORDANCE WITH THIS DETAIL.
2. COST OF FURNISHING AND INSTALLING WIRE MESH SHALL BE INCLUDED IN THE CONTRACT UNIT PRICE PER CUBIC YARD FOR MISCELLANEOUS CONCRETE. WIRE MESH TO WEIGH NOT LESS THAN 58# PER 100 SQ. FT.

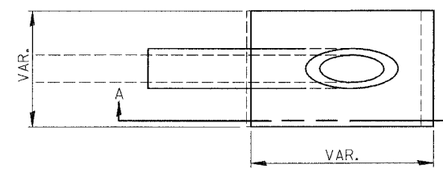

PLAN

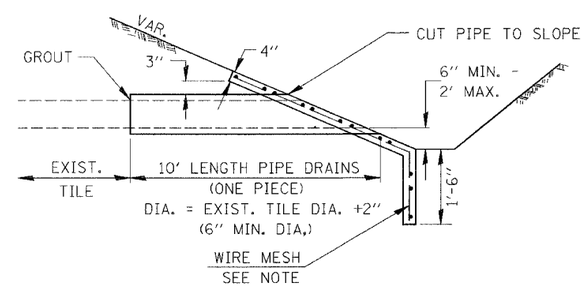

SECTION A-A

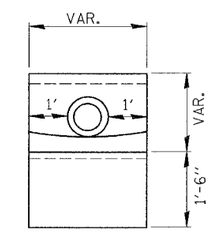

END VIEW

PIPE DRAINS & CONCRETE HEADWALLS

611-3

REVISIONS	
NAME	DATE

ILLINOIS DEPARTMENT OF TRANSPORTATION

DETAILS

FAU 6108 (IL. RTE. 351)
SECTION (70X, 71X)RS-1, (71X-VBR)DM
LASALLE COUNTY

SCALE: VERT. HORIZ.
DATE: 06/06/03

DRAWN BY: MABUS
DESIGNED BY: BOTT
CHECKED BY: COLBROOK

GREENE & BRADFORD, INC.
OF SPRINGFIELD
CONSULTING ENGINEERS
2020 CONSTITUTION DRIVE
SPRINGFIELD, ILLINOIS 62707
PROFESSIONAL DESIGN FIRM NO. 184-000179
PROFESSIONAL ENGINEERING CORPORATION
(217) 753-8404 · FAX (217) 753-8411 · EMAIL: ENGINEER@GBSPRINGFIELD.COM

COMPUTER FILE NO.
STANDARDS-11
PROJECT: 01194_B_S
03/03/04-RPB

IDOTPL-50Ø 1"=50' 11/18/03

\south part\standards.dgn 12/2/2004 6:30:53 PM User = greg