

USE BORING FOR HMLT 6 OMN4

<p>Wang Engineering, Inc. Consulting Geotechnical and Environmental Engineers wangeng3ewangeng.com 1145 Main Street Lombard, IL 60148 Telephone: 630 953-9928 Fax: 630 953-9938</p>	BORING LOG SB 01-08		Page 1 of 1
	WEI Job No.: 414-07-01 Client: T. Y. LIN International Project: Dan Ryan Improvements; IDOT No. D-91-421-01 Location: From 95th Street to South of 69th Street		Datum: CCD Elevation: 16.66 ft North: 1842446.60 ft East: 1177934.42 ft Station: 2210+76.0 Offset: 125.849' RT

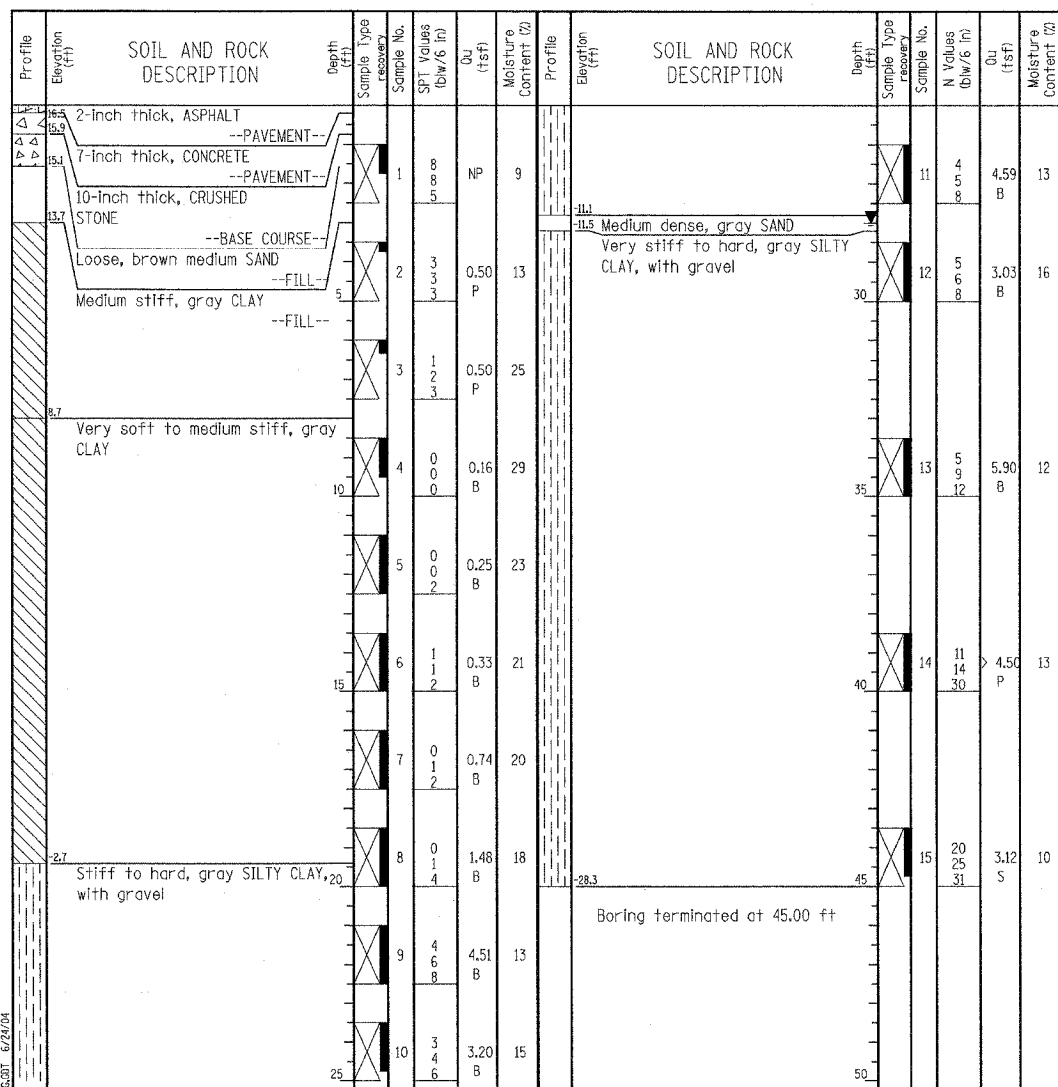

GENERAL NOTES				WATER LEVEL DATA		
Begin Drilling	01-16-2004	Complete Drilling	01-16-2004	While Drilling	28.00 ft	
Drilling Contractor	Patrick Drilling	Drill Rig	CME 75 TMR	At Completion of Drilling	28.00 ft	
Driller	J&B	Logger	H. Suhail	Time After Drilling	NA	
Drilling Method	3.25" ID HSA; Boring backfilled with bentonite upon completion		Checked by	N. Davis	Depth to Water	NA

**LEGEND**

NP NON-PLASTIC  
 B BULGE FAILURE  
 S SHEAR FAILURE  
 P POCKET PENETROMETER

**TYLIN INTERNATIONAL**

<p>Wang Engineering, Inc. Consulting Geotechnical and Environmental Engineers wangeng3ewangeng.com 1145 Main Street Lombard, IL 60148 Telephone: 630 953-9928 Fax: 630 953-9938</p>	BORING LOG 5PEF3		Page 1 of 1
	WEI Job No.: 414-07-01 Client: T. Y. LIN International Project: Dan Ryan Improvements; IDOT No. D-91-421-01 Location: From 95th Street to South of 69th Street		Datum: CCD Elevation: 6.75 ft North: 1848802.89 ft East: 1177722.40 ft Station: 8711+40 Offset: 17' RT

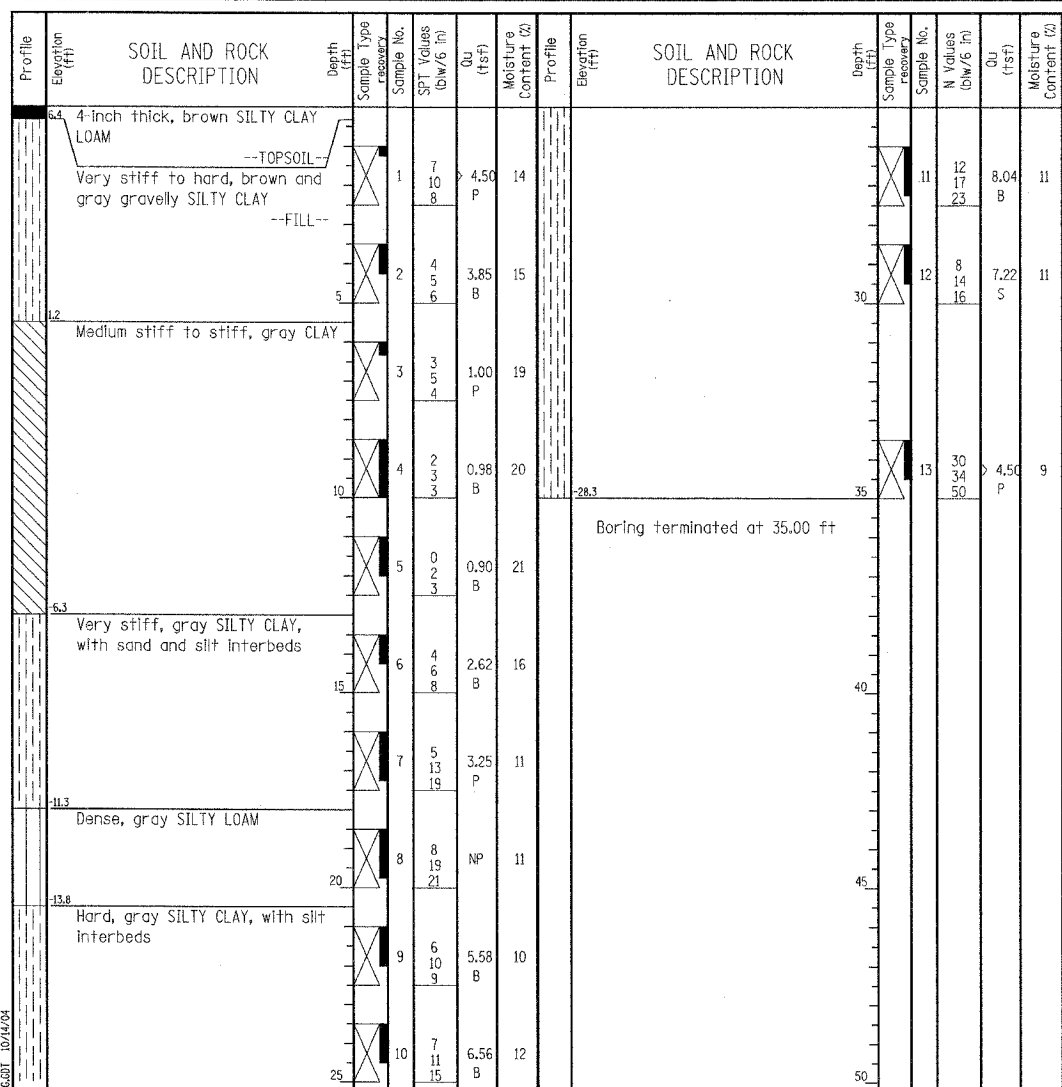

GENERAL NOTES				WATER LEVEL DATA		
Begin Drilling	08-16-2004	Complete Drilling	08-16-2004	While Drilling	DRY	
Drilling Contractor	Patrick Drilling	Drill Rig	CME 75 ATV	At Completion of Drilling	DRY	
Driller	J&L	Logger	J. Kasnick	Time After Drilling	NA	
Drilling Method	3.25" ID HSA; Boring backfilled with bentonite upon completion		Checked by	N. Davis	Depth to Water	NA

REVISIONS	
NAME	DATE

ILLINOIS DEPARTMENT OF TRANSPORTATION  
 F.A.I. 90/94 (DAN RYAN EXPRESSWAY)  
 31st STREET to I-57  
 BORING LOGS FOR HMLT'S  
 6 OMN4 & 5 PEF3

S.N. DESIGNED BY: DJR  
 SCALE: N.T.S. DRAWN BY: DJR  
 DATE: OCTOBER 29, 2004 CHECKED BY: TD