F.A.I. RTE.	SECTION	COUNTY	TOTAL SHEETS	SHEET NO.
55	2002-022 K	WILL	172	34
STA. 10+00		TO STA. 22+96.05		
FED. ROAD DIST. NO.	ILLINOIS	FED. AID PROJECT		
CONTRACT NO. 62389				

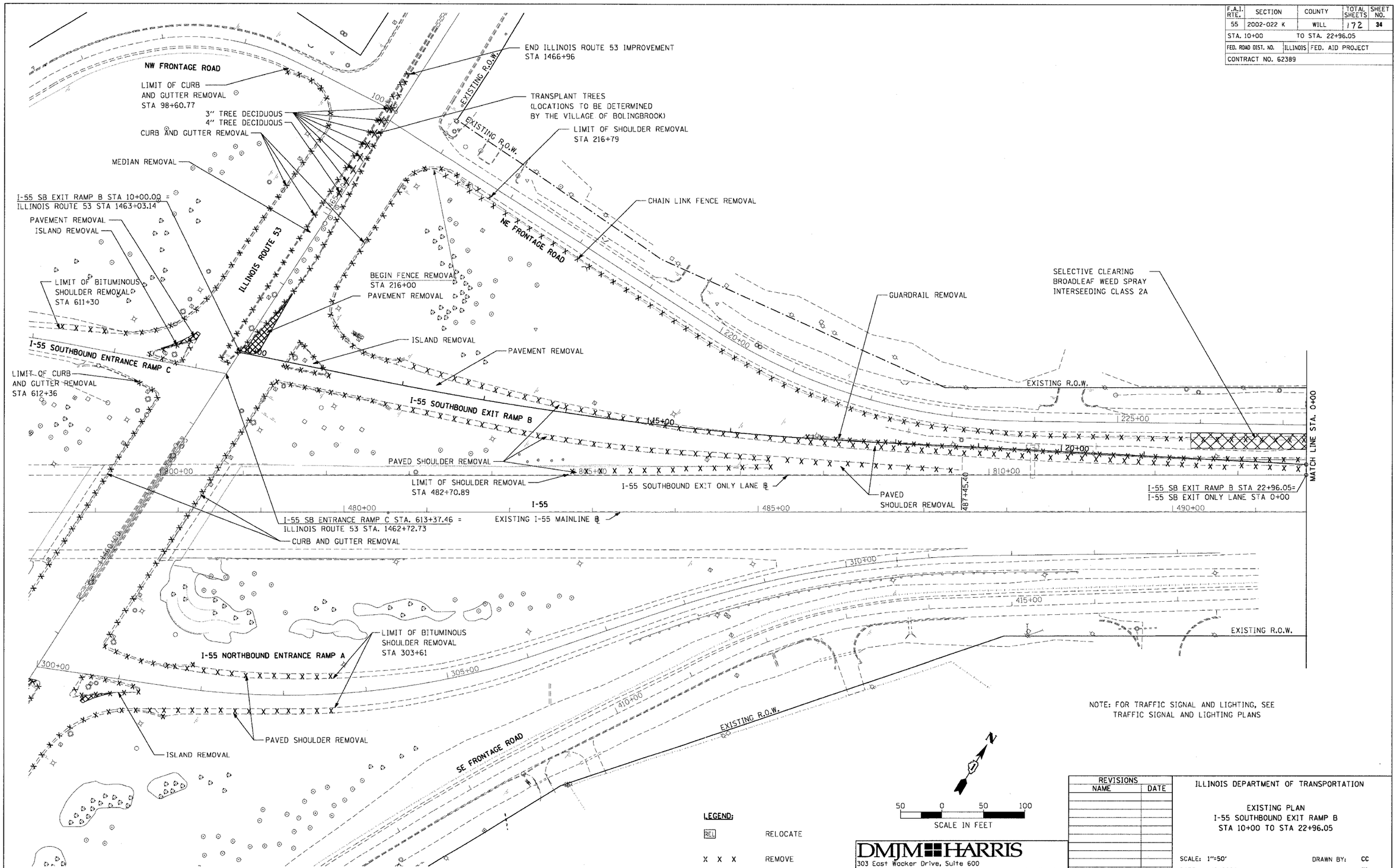

NOTE: FOR TRAFFIC SIGNAL AND LIGHTING, SEE TRAFFIC SIGNAL AND LIGHTING PLANS

LEGEND:

REL RELOCATE

X X X REMOVE

50 0 50 100
SCALE IN FEET

DMJM HARRIS
303 East Wacker Drive, Suite 600
Chicago, Illinois, 60601 Phone: 312.321.6101 Fax: 312.396.2392

REVISIONS	
NAME	DATE

ILLINOIS DEPARTMENT OF TRANSPORTATION

EXISTING PLAN
I-55 SOUTHBOUND EXIT RAMP B
STA 10+00 TO STA 22+96.05

SCALE: 1"=50'
DATE: 11/8/2004
DRAWN BY: CC
CHECKED BY: RI

OCTOBER, 2004

PLAN: SURVEYED, PLOTTED, ALIGNMENT CHECKED, RT. OF WAY CHECKED, CADD FILE NAME, NOTE BOOK NO., BY, DATE

PROFILE: SURVEYED, PLOTTED, GRADES CHECKED, B.M. NOTED, STRUCTURE NOTATIONS CHKD, NOTE BOOK NO., BY, DATE

p:\105766155D\600CAD\cad\sheets\I55cdm01.sht 11/8/2004 2:43:32 PM CCastor