

STATE OF ILLINOIS  
DEPARTMENT OF TRANSPORTATION

F.A.U. RTE.	SECTION	COUNTY	TOTAL SHEETS	SHEET NO.
1321	2019-055-TS	COOK	112	3
		ILLINOIS	CONTRACT NO. 62J30	

D-91-181-19



FOR INDEX OF SHEETS, SEE SHEET NO.

THE PROJECT IS LOCATED IN THE VILLAGES OF HANOVER PARK AND SCHAUMBURG

**PROPOSED  
HIGHWAY PLANS**  
F.A.U. 1321: IL RTE 19 (IRVING PARK)  
AT WISE RD  
SECTION 2019-055-TS  
PROJECT CMAQ-7JNK(944)  
INTERSECTION IMPROVEMENT &  
TRAFFIC SIGNAL MODERNIZATION  
COOK COUNTY  
C-91-409-19

BEGIN PROJECT STA 387+92.28

**TRAFFIC DATA**

2021 ADT  
IL RTE. 19 = 30900 ADT  
WISE RD. = 14300 ADT

**POSTED SPEED LIMIT**

IL RTE. 19 = 35 - 40 MPH  
WISE RD./GEORGETOWN = 30 - 35 MPH

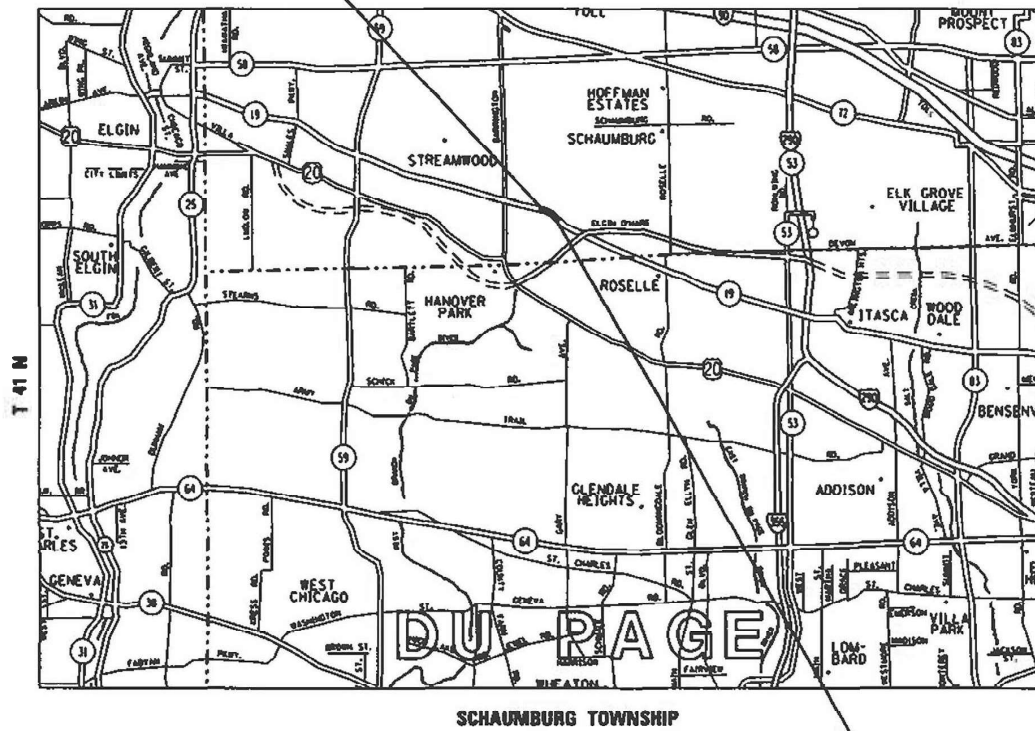

END PROJECT STA 401+30.00

GROSS & NET LENGTH = 1336 FT. = 0.253 MILE



FULL SIZE PLANS HAVE BEEN PREPARED USING STANDARD ENGINEERING SCALES. REDUCED SIZED PLANS WILL NOT CONFORM TO STANDARD SCALES. IN MAKING MEASUREMENTS ON REDUCED PLANS, THE ABOVE SCALES MAY BE USED.

J.U.L.I.E.  
JOINT UTILITY LOCATION INFORMATION FOR EXCAVATORS  
1-800-892-0123  
OR 811

PROJECT ENGINEER: RODRIGO LEDEZMA (847) 705-4580  
PROJECT MANAGER: J. ALAIN MIDY (847) 221-3056

CONTRACT NO. 62J30

STATE OF ILLINOIS  
DEPARTMENT OF TRANSPORTATION  
SUBMITTED DECEMBER 8, 2022  
Jose Luis CBS  
REGIONAL ENGINEER  
February 3, 2023  
SAE. Etk  
ENGINEER OF DESIGN AND ENVIRONMENT  
February 3, 2023  
Stephen M. Smith  
DIRECTOR OF HIGHWAYS PROJECT IMPLEMENTATION

PRINTED BY THE AUTHORITY OF THE STATE OF ILLINOIS

INDEX OF SHEETS

STATE STANDARDS

1 TITLE SHEET

2-4 INDEX OF SHEETS, STATE STANDARDS, AND GENERAL NOTES

5-12 SUMMARY OF QUANTITIES

13-14 TYPICAL SECTIONS

15 SCHEDULES OF QUANTITIES

16 ALIGNMENT, TIES, AND BENCHMARKS

17-19 ROADWAY PLAN AND PROFILE SHEETS

20-28 SUGGESTED STAGES OF CONSTRUCTION AND TRAFFIC CONTROL

29 EROSION AND SEDIMENT CONTROL DETAILS

30-33 DRAINAGE PLAN AND PROFILE SHEETS

34-36 SUE INVESTIGATION OF UNDERGROUND UTILITIES

37-39 RIGHT-OF-WAY SHEETS

40 PAVEMENT MARKING & LANDSCAPING DETAILS

41-48 SIDEWALK DETAILS

49-71 TRAFFIC SIGNAL PLANS

72-81 LIGHTING RELOCATION PLANS

82 EXISTING AND PROPOSED SIGNING PLAN

83 ADA DETAIL FOR SINGLE PREPENDICULAR CURB RAMPS (PD-01)

84 ADA DETAIL FOR SINGLE PREPENDICULAR CURB RAMPS (PD-02)

85 ADA DETAIL FOR DOUBLE PREPENDICULAR CURB RAMPS (PD-03)

86 ADA DETAIL FOR SINGLE PREPENDICULAR CURB RAMPS WITH TURNING SPACE (PD-04)

87 ADA DETAIL FOR DEPRESSED CORNER CURB RAMPS (PD-05)

88 ADA DETAIL FOR PARALLEL CURB RAMPS (PD-06)

89 DETAIL OF STORM SEWER CONNECTION TO EXISTING SEWER (BD-07)

90 DRIVEWAY DETAILS- DISTANCE BETWEEN R.O.W AND FACE OF CURB & EDGE ≥ 15' (4.5 M) (BD-01)

91 DRIVEWAY DETAILS- DISTANCE BETWEEN R.O.W AND FACE OF CURB OF SHOULDER < 15' (4.5 M) (BD-02)

92 DETAILS FOR FRAMES AND LIDS ADJUSTMENT WITH MILLING (BD-08)

93 PAVEMENT PATCHING FOR HMA SURFACED PAVEMENT (BD-22)

94 CURB OR CURB AND GUTTER REMOVAL AND REPLACEMENT (BD-24)

95 BUTT JOINT AND HMA TAPER DETAILS (BD-32)

96 TRAFFIC CONTROL & PROTECTION FOR SIDE ROADS, INTERSECTION AND DRIVEWAYS (TC-10)

97 TYPICAL APPLICATIONS RAISED REFLECTIVE PAVEMENT MARKERS (SNOW PLOW RESISTANT) (TC-11)

98 DISTRICT ONE TYPICAL PAVEMENT MARKINGS (TC-13)

99 TRAFFIC CONTROL AND PROTECTION AT TURN BAYS (TC-14) (TO REMAIN OPEN TO TRAFFIC)

100 PAVEMENT MARKING LETTERS & SYMBOLS FOR TRAFFIC STAGING (TC-16)

101 ARTERIAL ROAD INFORMATION SIGN (TC-22)

102 DRIVEWAY ENTRANCE SIGNING (TC-26)

103-112 CROSS SECTIONS

000001-08 STANDARD SYMBOLS, ABBREVIATIONS AND PATTERNS

280001-07 TEMPORARY EROSION CONTROL SYSTEM

442201-03 CLASS C AND D PATCHES

601001-05 PIPE UNDERDRAINS

602001-02 CATCH BASIN, TYPE A

602011-02 CATCH BASIN, TYPE C

602401-07 MANHOLE, TYPE A

602601-06 PRECAST REINFORCED CONCRETE FLAT SLAB TOP

604001-05 FRAME AND LIDS TYPE 1

604091-05 FRAME AND GRATE, TYPE 24

606001-08 CONC. CURB TYPE B AND COMBINATION CONCRETE CURB AND GUTTER

606301-04 PC CONCRETE ISLANDS AND MEDIANS

701101-05 OFF-ROAD OPERATION, MULTILANE, 15' (4.5M) TO 24" (600MM) FROM PAVEMENT EDGE

701106-02 OFF-ROAD OPERATIONS, 2L, 2W, MULTILANE, MORE THAN 15' (4.5 M) AWAY

701427-05 LANE CLOSURE, MULTILANE, INTERMITTENT OR MOVING OPER., FOR SPEEDS < 40 MPH

701601-09 URBAN LANE CLOSURE, MULTILANE, 1W OR 2W WITH NON-TRAVERSABLE MEDIAN

701602-10 URBAN LANE CLOSURE, MULTILANE, 2W WITH BIDIRECTIONAL LEFT TURN LANE

701606-10 URBAN LANE CLOSURE, MULTILANE, 2W WITH MOUNTABLE MEDIAN

701611-01 URBAN HALF ROAD CLOSURE, MULTILANE, 2W WITH MOUNTABLE MEDIAN

701701-10 URBAN LANE CLOSURE, MULTILANE, INTERSECTION

701801-06 SIDEWALK, CORNER OR CROSSWALK CLOSURE

701901-08 TRAFFIC CONTROL DEVICES

720001-01 SIGN PANEL MOUNTING DETAILS

720006-04 SIGN PANEL ERECTION DETAILS

720011-01 METAL POSTS FOR SIGNS, MARKERS AND DELINEATORS

728001-01 TELESCOPING STEEL SIGN SUPPORT

729001-01 APPLICATIONS OF TYPES A AND B METAL POSTS (FOR SIGNS & MARKERS)

782006-01 GUARDRAIL AND BARRIER WALL REFLECTOR MOUNTING DETAILS

805001-01 ELECTRIC SERVICE INSTALLATIONS DETAILS

814001-03 HANDHOLES

814006-03 DOUBLE HANDHOLES

857001-01 STANDARD PHASE DESIGNATION DIAGRAMS AND PHASE SEQUENCES

862001-01 UNINTERRUPTABLE POWER SUPPLY (UPS)

873001-02 TRAFFIC SIGNAL GROUNDING AND BONDING

877001-08 STEEL MAST ARM ASSEMBLY AND POLE 16' THROUGH 55'

878001-11 CONCRETE FOUNDATION DETAIL

880001-01 SPIN WIRE MOUNTED SIGNALS AND FLASHING BEACON INSTALLATION

880006-01 TRAFFIC SIGNAL MOUNTING DETAILS

886001-01 DETECTOR LOOP INSTALLATIONS

886006-01 TYPICAL LAYOUT FOR DETECTOR LOOPS

FILE NAME -	USER NAME - Addis.Abebe	DESIGNED -	REVISED -	<b>STATE OF ILLINOIS DEPARTMENT OF TRANSPORTATION</b>	<b>INDEX OF SHEETS, STATE STANDARDS AND GENERAL NOTES IL ROUTE 19 (IRVING PARK ROAD) AT WISE RD.</b>	F.A.U. RTE.	SECTION	COUNTY	TOTAL SHEETS	SHEET NO.
pw:\idot\pw\entley.com\PIDOT\Documents\NIDOT Offices\District 1\Projects\P125413\CD\DRAWING\sign\P125413-Design.dgn		CHECKED -	REVISED -			1321	2019-055-TS	COOK	112	2
Default	PLOT SCALE = 100.0789 ' / in.	DATE -	REVISED -			CONTRACT NO. 62J30				
	PLOT DATE = 12/16/2022	DATE -	REVISED -			SCALE:	SHEET OF SHEETS	STA. TO STA.	ILLINOIS FED. AID PROJECT	



## GENERAL NOTES

1. BEFORE STARTING ANY EXCAVATION, THE CONTRACTOR SHALL CALL "JULIE" AT 800-892-0123 OR 811 FOR FIELD LOCATIONS OF BURIED ELECTRIC, TELEPHONE AND GAS FACILITIES. (48 HOUR NOTIFICATION IS REQUIRED)
2. THE CONTRACTOR SHALL COORDINATE CONSTRUCTION ACTIVITIES WITH UTILITY COMPANIES AND VILLAGES OF SCHAUMBURG AND HANOVER PARK
3. THE CONTRACTOR WILL NOT BE ALLOWED TO SET UP A YARD OR FIELD OFFICE ON STATE PROPERTY WITHOUT WRITTEN PERMISSION FROM THE DEPARTMENT.
4. WHEN MILLED PAVEMENT IS OPEN TO TRAFFIC THE MAXIMUM GRADE DIFFERENTIAL BETWEEN PASSES OF THE MILLING MACHINE SHALL NOT EXCEED 1 1/2 INCHES (40 MM ) WHERE THE SPEED LIMIT IS 40 MPH (80 KM/H) OR LESS AND 1 INCH (25 MM) WHERE THE SPEED LIMIT IS GREATER THAN 45 MPH (80 KM/H). WITH WRITTEN APPROVAL FROM THE ENGINEER, A MAXIMUM GRADE DIFFERENTIAL OF 3 INCHES (75 MM) MAY BE ALLOWED IF THE EDGE OF THE MILLING IS SLOPED A MINIMUM 1:3 (V:H).
5. BUTT JOINTS WILL BE INSTALLED AT THE ENDS OF ALL RESURFACING (WHERE RESURFACING MEETS EXISTING PAVEMENT), IN ACCORDANCE WITH THE "BUTT JOINT AND HOT-MIX ASPHALT TAPER DETAILS" SHEET INCLUDED IN THE PLANS, UNLESS OTHERWISE SPECIFIED.
6. UNLESS OTHER CONDITIONS WARRANT EXTENDED LANE CLOSURE AS DETERMINED AND APPROVED IN WRITING BY THE ENGINEER OR AS PROVIDED FOR IN THE CONTRACT SPECIFICATIONS, OVERNIGHT CLOSURES SHALL NOT BE ALLOWED FOR REHABILITATION PROJECTS INVOLVING DAYTIME MILLING AND RESURFACING OPERATIONS AND CLASS D PATCHING.
7. THE CONTRACTOR SHALL CONTACT DISTRICT ONE ARTERIAL TRAFFIC CONTROL SUPERVISOR AT [kalpana.kannan-hosadurga@illinois.gov](mailto:kalpana.kannan-hosadurga@illinois.gov). A MINIMUM OF 72 HOURS IN ADVANCE OF BEGINNING OF WORK.
8. BEFORE BEGINING ANY WORK, THE CONTRACTOR SHALL RETAIN AND RECORD FOR FUTURE REFERENCE, ALL EXISTING PAVEMENT MARKING LINES (AND RAISED REFLECTIVE PAVEMENT MARKINGS) IN ORDER THAT THESE LOCATIONS CAN BE RE-ESTABLISHED FOR STRIPING. EXACT LOCATIONS OF ALL PAVEMENT MARKINGS SHALL BE AS DIRECTED BY THE ENGINEER.
9. ALL DAMAGE TO EXISTING PAVEMENT MARKINGS OR RAISED REFLECTIVE PAVEMENT MARKINGS OUTSIDE THE REMOVAL LINE SHOWN ON THE PLANS SHALL BE REPLACED AT NO ADDITIONAL COST TO THE DEPARTMENT.
10. ALL PAVEMENT PATCHING LOCATIONS WILL BE DETERMINED IN THE FIELD BY THE ENGINEER.
11. IT SHALL BE THE CONTRACTOR'S RESPONSIBILITY TO VERIFY ALL DIMENSIONS AND CONDITIONS EXISTING IN THE FIELD PRIOR TO CONSTRUCTION AND ORDERING OF MATERIALS.
12. THE CONTRACTOR SHALL BE REQUIRED TO PROVIDE ACCESS TO ABUTTING PROPERTY AT ALL TIMES DURING THE CONSTRUCTION OF THIS PROJECT.
13. DOUBLE LANE MARKERS ARE TO BE USED AS SHOWN ON THE DISTRICT ONE DETAIL "TYPICAL APPLICATIONS- RAISED REFLECTIVE PAVEMENT MARKERS (SNOW-PLOW RESISTANT)" SHOWN IN THE PLANS.
14. THE RESIDENT ENGINEER SHALL CONTACT EMAD ALHUSSEINI, IDOT AREA TRAFFIC FIELD ENGINEER VIA E-MAIL AT [emad.alhusseini@illinois.gov](mailto:emad.alhusseini@illinois.gov), A MINIMUM OF 2 WEEKS PRIOR TO PLACEMENT OF PERMANENT PAVEMENT MARKINGS.
15. PAVEMENT MARKING TAPE, TYPE III SHALL BE USED FOR SHORT TERM PAVEMENT MARKINGS ON ALL FINAL SURFACE.
16. TOP OF FRAME ("RIM") ELEVATIONS GIVEN ON THE PLANS ARE ONLY TO ASSIST THE CONTRACTOR IN DETERMINING THE APPROXIMATE OVERALL HEIGHT OF EACH STRUCTURE. FRAMES/GRATES ON ALL NEW STRUCTURES SHALL BE ADJUSTED TO THE FINAL ELEVATIONS OF THE AREAS IN WHICH THEY ARE LOCATED, AS PART OF THE STRUCTURE COST. TOP OF RIM ELEVATIONS SHOWN ON THE PLANS FOR STRUCTURES LOCATED IN THE CURB LINE ARE GIVEN AT THE EDGE OF PAVEMENT. PROPOSED STORM SEWER LENGTHS PROVIDED IN THE QUANTITIES ARE FROM THE CENTER OF THE STRUCTURES.
17. THE CONTRACTOR SHALL TAKE EXTRA CARE IN GRADING AND EXCAVATING NEAR TREES WHICH ARE NOT MARKED FOR REMOVAL SO AS NOT TO CAUSE INJURY TO THE ROOT SYSTEM OR TRUNKS. HAND EXCAVATION SHALL BE PERFORMED IF MAJOR ROOTS ARE PRESENT. MAJOR ROOT OF A TREE THAT ARE TO REMAIN IN PLACE EXTENDING INTO THE EXCAVATION AREAS AT AN ELEVATION THAT WOULD INTERFERE WITH ANY PORTION OF THE PLANNED CONSTRUCTION SHALL BE SEVERED AT A POINT IMMEDIATELY OUTSIDE OF THE EXCAVATION AREA IN A MANNER THAT WILL CAUSE THE LEAST AMOUNT OF SYSTEMIC TO THE REMAINING TREE STRUCTURE. THE EXPENSE OF ANY REQUIRED HAND EXCAVATION AND/OR THE CUTTING OF MAJOR TREE ROOTS, AS DESCRIBED ABOVE, SHALL BE CONSIDERED INCIDENTAL TO THE CONTRACT LINE ITEM BEING REMOVED OR INSTALLED AT THAT LOCATION. ANY DAMAGE DONE TO EXISTING ITEMS BY THE CONTRACTOR SHALL BE REPAIRED BY THE CONTRACTOR AT THE CONTRACTOR'S OWN EXPENSE.
18. THE CONTRACTOR'S ATTENTION IS CALLED TO THE FACT THAT THE PRESERVATION OF EXISTING TREES IS OF UTMOST IMPORTANCE TO THE VILLAGES OF HANOVER PARK AND SCHAUMBURG. ALL TREE PROTECTION, TREE REMOVAL, PRUNING AND ROOT PRUNING SHALL BE COMPLETED BEFORE CONSTRUCTION OPERATIONS COMMENCE IN ANY AREA. AT NO TIME SHALL THE CONTRACTOR PRUNE OR REMOVE ANY TREES UNLESS SPECIFICALLY DIRECTED BY THE ENGINEER.
19. THE CONTRACTOR WILL CONTACT THE ROADSIDE DEVELOPMENT UNIT AT 847-705-4171, TO SCHEDULE A WALK THROUGH TO DETERMINE TREES FOR PRUNING, ROOT PRUNING, REMOVAL, AND PROTECTION AT LEAST 7 DAYS PRIOR TO THE COMMENCEMENT OF CONSTRUCTION.
20. THE CONTRACTOR SHALL ERECT A TEMPORARY FENCE AROUND ALL TREES WITHIN THE CONSTRUCTION AREA TO ESTABLISH A "TREE PROTECTION ZONE" AND AROUND EXISTING WETLANDS TO ESTABLISH A "WETLAND PROTECTION ZONE" BEFORE ANY WORK BEGINS OR ANY MATERIAL IS DELIVERED TO THE JOBSITE. NO WORK IS TO BE PERFORMED (OTHER THAN ROOT PRUNING), MATERIALS STORED, OR VEHICLES DRIVEN OR PARKED WITHIN THE "TREE PROTECTION ZONE" AND "WETLAND PROTECTION ZONE". REMOVE PROTECTIVE TEMPORARY FENCE ONLY AFTER ALL CONSTRUCTION WORK HAS BEEN COMPLETED.
21. TEN (10) FOOT TRANSITIONS SHALL BE USED TO MATCH PROPOSED CURB AND GUTTER AND MEDIAN ITEMS OF WORK TO EXISTING CURBS AND GUTTER AND MEDIANS IN THE FIELD, UNLESS OTHERWISE SHOWN. THE TRANSITIONS SHALL BE PAID FOR AT THE CONTRACT UNIT PRICE FOR THE PROPOSED ITEMS OF WORK SPECIFIED.
22. ON STATE STANDARDS 482001, AGGREGATE SUBGRADE IMPROVEMENT 12" (300 MM) SHALL BE USED AS THE IMPROVED SUBGRADE. THE ADDITIONAL THICKNESS OF AGGREGATE SUBGRADE IMPROVEMENT UNDER THE SHOULDER SHALL BE INCLUDED IN THE COST PER SQ YARD (SQ METER) OF AGGREGATE SUBGRADE IMPROVEMENT 12" (300 MM).

FILE NAME =	USER NAME = Addis.Abebe	DESIGNED -	REVISED -	<b>STATE OF ILLINOIS DEPARTMENT OF TRANSPORTATION</b>	<b>INDEX OF SHEETS, STATE STANDARDS AND GENERAL NOTES IL. ROUTE 19 (IRVING PARK ROAD) AT WISE RD.</b>	F.A.P RTE.	SECTION	COUNTY	TOTAL SHEETS	SHEET NO.	
						1321	2019-055-TS	COOK	112	3	
						CONTRACT NO. 62J30					
						ILLINOIS FED. AID PROJECT					
Default				SCALE:		SHEET OF SHEETS		STA. TO STA.			

## GENERAL NOTES

23. AGGREGATE SUBGRADE IMPROVEMENT (CU YD) HAS BEEN PROVIDED FOR USE AT LOCATIONS INDICATED FOR SOILS THAT TEND TO BE UNSTABLE AND/OR UNSUITABLE. THE ACTUAL NEED FOR REMOVAL AND REPLACEMENT WITH AGGREGATE SUBGRADE IMPROVEMENT (CU YD) WILL BE DETERMINED IN THE FIELD AT THE TIME OF CONSTRUCTION BY THE GEOTECHNICAL ENGINEER. ALL POTENTIALLY UNSTABLE SOILS SHOULD BE TESTED WITH A STATIC CONE PENETROMETER AND TREATED IN ACCORDANCE WITH ARTICLE 301.04 (01/01/2012) AND THE IDOT SUBGRADE STABILITY MANUAL (05/01/2005). IF UNSTABLE AND/OR UNSUITABLE SOILS IS NOT ENCOUNTERED, THEN THE QUALITY SHALL BE DEDUCTED AND NO ADDITIONAL COMPENSATION WILL BE DUE TO THE CONTRACTOR.
24. PIPE UNDERDRAINS TYPE 2 SHALL BE INSTALLED ACCORDING TO SECTION 601 OF THE SSRBC AND STANDARD 601001-05. TOP OF PIPE UNDERDRAINS SHALL BE PLACED 6" BELOW THE SUBGRADE OR UNDERCUT. THE COST OF MAKING PIPE UNDERDRAINS CONNECTIONS TO DRAINAGE STRUCTURES SHALL BE INCLUDED IN THE COST OF THE PIPE UNDERDRAINS.
25. ANY AGGREGATE SUBGRADE IMPROVEMENT CONTAMINATION AND/OR DAMAGED BY THE CONTRACTOR'S VEHICLES AND/OR EQUIPMENTS IS TO BE REMOVED AND REPLACED AS DIRECTED BY THE ENGINEER AT CONTRACTOR EXPENSE.
26. BACKFILLING STORM SEWER CONSTRUCTED UNDER THE ROADWAY SPECIFIED UNDER ART. 550.07(b,c) OF THE SSRBC WILL NOT BE ALLOWED
27. THE LONGITUDINAL JOINT SEALANT SHALL BE PLACED OVER POLYMERIZED HMA BINDER COURSE IL-4.75 N50
28. THE CONTRACTOR SHALL CONTACT THE ROADSIDE DEVELOPMENT UNIT (847) 705-4171, AT LEAST 7 DAYS PRIOR TO PLANTING FOR LAYOUT OF THE TREES, PERENNIALS, AND BULBS.
29. THE CONTRACTOR SHALL PROVIDE A MINIMUM 5' DIAMETER SPADED MULCH RING FOR ANY NEW TREES.
30. THE RESIDENT ENGINEER SHALL CONTACT VILLAGE OF HANOVER PARK ENGINEER AT (630) 823-5700 OR [jstelle@hpil.org](mailto:jstelle@hpil.org). FOR THE REMOVAL OR RELOCATION OF THE "VILLAGE OF HANOVER PARK" MONUMENT SIGN.
31. "THE AGGREGATE GRADATION FOR THE AGGREGATE SUBGRADE IMPROVEMENT 12" LOWER LIFT SHALL BE CS 1 OR RR 1"
32. CHANGEABLE MESSAGE SIGNS SHALL BE INSTALLED TWO WEEKS PRIOR TO ALL TRAFFIC STAGE CHANGES ON EACH APPROACH OF THE EFFECTED ROADWAY TO WARN MOTORISTS OF THE UPCOMING EVENT. THE SIGNS SHALL BE REMOVED TWO WEEKS THEREAFTER UNLESS THE SIGNS ARE NEEDED AGAIN FOR A SUBSEQUENT FUTURE EVENTS THAT WILL OCCUR WITHIN TWO WEEKS ON THE SAME APPROACH OF THE EFFECTED ROADWAY. THE SIGN LOCATIONS SHALL BE DETERMINED BY THE ENGINEER.

FILE NAME =	USER NAME = Addis.Abebaw	DESIGNED -	REVISED -	<b>STATE OF ILLINOIS DEPARTMENT OF TRANSPORTATION</b>	<b>INDEX OF SHEETS, STATE STANDARDS AND GENERAL NOTES IL. ROUTE 19 (IRVING PARK ROAD) AT WISE RD.</b>	F.A.P. RTE.	SECTION	COUNTY	TOTAL SHEETS	SHEET NO.
PLOT SCALE = 100.0665' / in.	CHECKED -	REVISED -	1321			2019-055-TS	COOK	112	4	
PLOT DATE = 12/13/2022	DATE -	REVISED -	<b>CONTRACT NO. 62J30</b>							
Default			SCALE:			SHEET	OF	SHEETS	STA.	TO

SUMMARY OF QUANTITIES			TOTAL QUANTITIES URBAN	CONSTRUCTION TYPE CODE					
CODE NO	ITEM	UNIT		ROADWAY 0004 FEDERAL 80% STATE 20%	TRAFFIC 0021 FEDERAL 80% STATE 20%	TRAFFIC 0021 VILLAGE 100%	TRAFFIC 0021 INTERCONNECT FEDERAL 80% STATE 20%	LIGHTING 0021 VILLAGE 100%	
20101000	TEMPORARY FENCE	FOOT	930	930					
* 20101200	TREE ROOT PRUNING	EACH	30	30					
* 20101300	TREE PRUNING ( 1 TO 10 INCH DIAMETER)	EACH	10	10					
* 20101350	TREE PRUNING ( OVER 10 INCH DIAMETER)	EACH	15	15					
20200100	EARTH EXCAVATION	CU YD	409	409					
20201200	REMOVAL AND DISPOSAL OF UNSUITABLE MATERIAL	CU YD	119	119					
20400800	FURNISHED EXCAVATION	CU YD	514	514					
20800150	TRENCH BACKFILL	CU YD	115.9	115.9					
21001000	GEOTECHNICAL FABRIC FOR GROUND STABILIZATION	SO YD	356	356					
21101505	TOPSOIL EXCAVATION AND PLACEMENT	CU YD	870	870					
25000750	MOWING	ACRE	5	5					
* 25200110	SODDING, SALT TOLERANT	SO YD	2544	2544					
25200200	SUPPLEMENTAL WATERING	UNIT	25	25					
28000250	TEMPORARY EROSION CONTROL SEEDING	POUND	50	50					
28000400	PERIMETER EROSION BARRIER	FOOT	2187	2187					

SUMMARY OF QUANTITIES			TOTAL QUANTITIES URBAN	CONSTRUCTION TYPE CODE					
CODE NO	ITEM	UNIT		ROADWAY 0004 FEDERAL 80% STATE 20%	TRAFFIC 0021 FEDERAL 80% STATE 20%	TRAFFIC 0021 VILLAGE 100%	TRAFFIC 0021 INTERCONNECT FEDERAL 80% STATE 20%	LIGHTING 0021 VILLAGE 100%	
28000510	INLET FILTERS	EACH	15	15					
30300001	AGGREGATE SUBGRADE IMPROVEMENT	CU YD	119	119					
30300112	AGGREGATE SUBGRADE IMPROVEMENT 12"	SO YD	1602	1602					
31100300	SUBBASE GRANULAR MATERIAL, TYPE A 4"	SO YD	524	524					
35400450	PORTLAND CEMENT CONCRETE BASE COURSE WIDENING 9 1/2"	SO YD	655	655					
35501316	HOT-MIX ASPHALT BASE COURSE, 8"	SO YD	74	74					
35501322	HOT-MIX ASPHALT BASE COURSE, 9 1/2"	SO YD	772	772					
40600290	BITUMINOUS MATERIALS ( TACK COAT)	POUND	8344	8344					
40600370	LONGITUDINAL JOINT SEALANT	FOOT	4774	4774					
40600400	MIXTURE FOR CRACKS, JOINTS, AND FLANGEWAYS	TON	18	18					
40600982	HOT-MIX ASPHALT SURFACE REMOVAL - BUTT JOINT	SO YD	114	114					
40601005	HOT-MIX ASPHALT REPLACEMENT OVER PATCHES	TON	80	80					
40603200	POLYMERIZED HOT-MIX ASPHALT BINDER COURSE, IL-4, 75, N50	TON	733	733					

FILE NAME =	USER NAME = Addis.Abeba	DESIGNED -	REVISED -	<b>STATE OF ILLINOIS DEPARTMENT OF TRANSPORTATION</b>	<b>IL. ROUTE 19 (IRVING PARK ROAD) AT WISE RD. SUMMARY OF QUANTITIES</b>	F.A.U. RTE.	SECTION	COUNTY	TOTAL SHEETS	SHEET NO.	
pw:\nidat-pw.bentley.com\PI\DOT\Documents\UDOT	Offices\District I\Projects\PI25413\CAD\Design\PI25413-Design	DRAWN -	REVISED -			1321	2019-055-TS	COOK	112	5	
		CHECKED -	REVISED -			CONTRACT NO. 60J30					
		DATE -	REVISED -			FED. ROAD DIST. NO. 1   ILLINOIS   FED. AID PROJECT					



SUMMARY OF QUANTITIES			TOTAL QUANTITIES URBAN	CONSTRUCTION TYPE CODE				
CODE NO	ITEM	UNIT		ROADWAY 0004 FEDERAL 80% STATE 20%	TRAFFIC 0021 FEDERAL 80% STATE 20%	TRAFFIC 0021 VILLAGE 100%	TRAFFIC 0021 INTERCONNECT FEDERAL 80% STATE 20%	LIGHTING 0021 VILLAGE 100%
40604060	HOT-MIX ASPHALT SURFACE COURSE, IL-9.5, MIX "D", N50	TON	9	9				
40605026	POLYMERIZED HOT-MIX ASPHALT SURFACE COURSE, STONE MATRIX ASPHALT, 9.5, MIX "F", N80	TON	1409	1409				
42001300	PROTECTIVE COAT	SO YD	2948	2948				
42300400	PORTLAND CEMENT CONCRETE DRIVEWAY PAVEMENT, 8 INCH	SO YD	127	127				
42400200	PORTLAND CEMENT CONCRETE SIDEWALK 5 INCH	SO FT	10986	10986				
42400800	DETECTABLE WARNINGS	SO FT	206	206				
44000100	PAVEMENT REMOVAL	SO YD	780	780				
44000161	HOT-MIX ASPHALT SURFACE REMOVAL, 3"	SO YD	11886	11886				
44000200	DRIVEWAY PAVEMENT REMOVAL	SO YD	355	355				
44000300	CURB REMOVAL	FOOT	100	100				
44000500	COMBINATION CURB AND GUTTER REMOVAL	FOOT	3000	3000				
44000600	SIDEWALK REMOVAL	SO FT	9888	9888				
44002212	HOT-MIX ASPHALT REMOVAL OVER PATCHES, 3"	SO YD	480	480				

SUMMARY OF QUANTITIES			TOTAL QUANTITIES URBAN	CONSTRUCTION TYPE CODE				
CODE NO	ITEM	UNIT		ROADWAY 0004 FEDERAL 80% STATE 20%	TRAFFIC 0021 FEDERAL 80% STATE 20%	TRAFFIC 0021 VILLAGE 100%	TRAFFIC 0021 INTERCONNECT FEDERAL 80% STATE 20%	LIGHTING 0021 VILLAGE 100%
44201765	CLASS D PATCHES, TYPE II, 10 INCH	SO YD	200	200				
44201769	CLASS D PATCHES, TYPE III, 10 INCH	SO YD	140	140				
44201771	CLASS D PATCHES, TYPE IV, 10 INCH	SO YD	140	140				
550A0050	STORM SEWERS, CLASS A, TYPE 1 12"	FOOT	12	12				
550A0340	STORM SEWERS, CLASS A, TYPE 2 12"	FOOT	105	105				
550A0380	STORM SEWERS, CLASS A, TYPE 2 18"	FOOT	8	8				
55100500	STORM SEWER REMOVAL 12"	FOOT	80	80				
55100900	STORM SEWER REMOVAL 18"	FOOT	8	8				
60108100	PIPE UNDERDRAINS 4" (SPECIAL)	FOOT	150	150				
60108204	PIPE UNDERDRAINS, TYPE 2, 4"	FOOT	1735	1735				
60201340	CATCH BASINS, TYPE A, 4'-DIAMETER, TYPE 24 FRAME AND GRATE	EACH	3	3				
60208240	CATCH BASINS, TYPE C, TYPE 24 FRAME AND GRATE	EACH	11	11				
60237470	INLETS, TYPE A, TYPE 24 FRAME AND GRATE	EACH	2	2				
60250500	CATCH BASINS TO BE ADJUSTED WITH NEW TYPE 1 FRAME, CLOSED LID	EACH	4	4				

FILE NAME =	USER NAME = <i>Adria.Adebow</i>	DESIGNED -	REVISED -	<b>STATE OF ILLINOIS DEPARTMENT OF TRANSPORTATION</b>	<b>IL. ROUTE 19 (IRVING PARK ROAD) AT WISE RD. SUMMARY OF QUANTITIES</b>	F.A.U. RTE. 1321	SECTION 2019-055-TS	COUNTY COOK	TOTAL SHEETS 112	SHEET NO. 6			
	PLOT SCALE = 100,0000' / 1in.	DRAWN -	REVISED -			SCALE:	SHEET NO. OF SHEETS	STA.	TO STA.	CONTRACT NO. 60J30			
	PLOT DATE = 12/16/2022	CHECKED -	REVISED -			FED. ROAD DIST. NO. 1   ILLINOIS   FED. AID PROJECT							
		DATE -	REVISED -			REV-SEP							

SUMMARY OF QUANTITIES			TOTAL QUANTITIES URBAN	CONSTRUCTION TYPE CODE					TOTAL QUANTITIES URBAN	CONSTRUCTION TYPE CODE						
CODE NO	ITEM	UNIT		ROADWAY 0004 FEDERAL 80% STATE 20%	TRAFFIC 0021 FEDERAL 80% STATE 20%	TRAFFIC 0021 VILLAGE 100%	TRAFFIC 0021 INTERCONNECT FEDERAL 80% STATE 20%	LIGHTING 0021 VILLAGE 100%		CODE NO	ITEM	UNIT	ROADWAY 0004 FEDERAL 80% STATE 20%	TRAFFIC 0021 FEDERAL 80% STATE 20%	TRAFFIC 0021 VILLAGE 100%	TRAFFIC 0021 INTERCONNECT FEDERAL 80% STATE 20%
60260100	INLETS TO BE ADJUSTED	EACH	4	4					* 66901001	REGULATED SUBSTANCES PRE-CONSTRUCTION PLAN	LSUM	1	1			
60260400	INLETS TO BE ADJUSTED WITH NEW TYPE 1 FRAME, CLOSED LID	EACH	3	3					* 66901003	REGULATED SUBSTANCES FINAL CONSTRUCTION REPORT	LSUM	1	1			
60261540	INLETS TO BE ADJUSTED WITH NEW TYPE 24 FRAME AND GRATE	EACH	2	2					* 66901006	REGULATED SUBSTANCES MONITORING	CAL DA	90	90			
60600605	CONCRETE CURB, TYPE B	FOOT	80	80					67100100	MOBILIZATION	L SUM	1	1			
60603800	COMBINATION CONCRETE CURB AND GUTTER, TYPE B-6.12	FOOT	584	584					70103815	TRAFFIC CONTROL SURVEILLANCE	CAL DA	90	90			
60605000	COMBINATION CONCRETE CURB AND GUTTER, TYPE B-6.24	FOOT	3007	3007					70107025	CHANGEABLE MESSAGE SIGN	CAL DA	60	60			
60618320	CONCRETE MEDIAN SURFACE, 6 INCH	SO FT	840	840					70300100	SHORT TERM PAVEMENT MARKING	FOOT	9588	9588			
60619600	CONCRETE MEDIAN, TYPE SB-6.12	SO FT	232	232					70300150	SHORT TERM PAVEMENT MARKING REMOVAL	SO FT	11176	11176			
* 63000001	STEEL PLATE BEAM GUARDRAIL, TYPE A, 6 FOOT POSTS	FOOT	276	276					70300211	TEMPORARY PAVEMENT MARKING LETTERS AND SYMBOLS - PAINT	SO FT	539.9	539.9			
* 63100167	TRAFFIC BARRIER TERMINAL, TYPE 1 (SPECIAL) TANGENT	EACH	2	2					70300221	TEMPORARY PAVEMENT MARKING - LINE 4"- PAINT	FOOT	1920	1920			
63200310	GUARDRAIL REMOVAL	FOOT	230	230					70300241	TEMPORARY PAVEMENT MARKING - LINE 6"- PAINT	FOOT	1682	1682			
* 66900200	NON-SPECIAL WASTE DISPOSAL	CU YD	775	775					70300251	TEMPORARY PAVEMENT MARKING - LINE 8"- PAINT	FOOT	230	230			
* 66900530	SOIL DISPOSAL ANALYSIS	EACH	5	5												

FILE NAME :	USER NAME = <i>Adria.Adebow</i>	DESIGNED -	REVISED -	<b>STATE OF ILLINOIS DEPARTMENT OF TRANSPORTATION</b>	<b>IL ROUTE 19 (IRVING PARK ROAD) AT WISE RD. SUMMARY OF QUANTITIES</b>	F.A.U. RTE. 1321	SECTION 2019-055-TS	COUNTY COOK	TOTAL SHEETS 112	SHEET NO. 7		
	PLOT SCALE = 100,000' / 1in.	CHECKED -	REVISED -			SCALE:      SHEET NO.      OF      SHEETS      STA.      TO STA.		CONTRACT NO. 60J30				
	PLOT DATE = 12/16/2022	DATE -	REVISED -			FED. ROAD DIST. NO. 1   ILLINOIS   FED. AID PROJECT						
						REV-SEP						

SUMMARY OF QUANTITIES			TOTAL QUANTITIES URBAN	CONSTRUCTION TYPE CODE					SUMMARY OF QUANTITIES			TOTAL QUANTITIES URBAN	CONSTRUCTION TYPE CODE				
CODE NO	ITEM	UNIT		ROADWAY 0004 FEDERAL 80% STATE 20%	TRAFFIC 0021 FEDERAL 80% STATE 20%	TRAFFIC 0021 VILLAGE 100%	TRAFFIC 0021 INTERCONNECT FEDERAL 80% STATE 20%	LIGHTING 0021 VILLAGE 100%	CODE NO	ITEM	UNIT		ROADWAY 0004 FEDERAL 80% STATE 20%	TRAFFIC 0021 FEDERAL 80% STATE 20%	TRAFFIC 0021 VILLAGE 100%	TRAFFIC 0021 INTERCONNECT FEDERAL 80% STATE 20%	LIGHTING 0021 VILLAGE 100%
70300261	TEMPORARY PAVEMENT MARKING - LINE 12"- PAINT	FOOT	812	812				* 72501000	TERMINAL MARKER - DIRECT APPLIED	EACH	2	2					
70300281	TEMPORARY PAVEMENT MARKING - LINE 24"- PAINT	FOOT	184	184				* 72800100	TELESCOPING STEEL SIGN SUPPORT	FOOT	120	120					
70306120	TEMPORARY PAVEMENT MARKING - LINE 4" - TYPE III TAPE	FOOT	4260	4260				* 73100100	BASE FOR TELESCOPING STEEL SIGN SUPPORT	EACH	8	8					
70307100	TEMPORARY PAVEMENT MARKING LETTERS AND SYMBOLS - TYPE IV TAPE	SO FT	219.6	219.6				* 78000100	THERMOPLASTIC PAVEMENT MARKING - LETTERS AND SYMBOLS	SO FT	539.9	539.9					
70307120	TEMPORARY PAVEMENT MARKING - LINE 4" - TYPE IV TAPE	FOOT	11052	11052				* 78000200	THERMOPLASTIC PAVEMENT MARKING - LINE 4"	FOOT	1920	1920					
70307130	TEMPORARY PAVEMENT MARKING - LINE 6" - TYPE IV TAPE	FOOT	1361	1361				* 78000400	THERMOPLASTIC PAVEMENT MARKING - LINE 6"	FOOT	1682	1682					
70307160	TEMPORARY PAVEMENT MARKING - LINE 12"- TYPE IV TAPE	FOOT	60	60				* 78000500	THERMOPLASTIC PAVEMENT MARKING - LINE 8"	FOOT	230	230					
70307210	TEMPORARY PAVEMENT MARKING - LINE 24"- TYPE IV TAPE	FOOT	165	165				* 78000600	THERMOPLASTIC PAVEMENT MARKING - LINE 12"	FOOT	812	812					
* 72000100	SIGN PANEL - TYPE 1	SO FT	99	51	48			* 78000650	THERMOPLASTIC PAVEMENT MARKING - LINE 24"	FOOT	184	184					
* 72000200	SIGN PANEL - TYPE 2	SO FT	73		73			* 78100100	RAISED REFLECTIVE PAVEMENT MARKER	EACH	152	152					
* 72400500	RELOCATE SIGN PANEL ASSEMBLY - TYPE A	EACH	1	1				* 78200005	GUARDRAIL REFLECTORS, TYPE A	EACH	2	2					
* 72400710	RELOCATE SIGN PANEL - TYPE 1	SO FT	25	25				78300200	RAISED REFLECTIVE PAVEMENT MARKER REMOVAL	EACH	127	127					



SUMMARY OF QUANTITIES			TOTAL QUANTITIES URBAN	CONSTRUCTION TYPE CODE				
CODE NO	ITEM	UNIT		ROADWAY 0004 FEDERAL 80% STATE 20%	TRAFFIC 0021 FEDERAL 80% STATE 20%	TRAFFIC 0021 VILLAGE 100%	TRAFFIC 0021 INTERCONNECT FEDERAL 80% STATE 20%	LIGHTING 0021 VILLAGE 100%
78300202	PAVEMENT MARKING REMOVAL - WATER BLASTING	SQ FT	5918	5918				
81028200	UNDERGROUND CONDUIT, GALVANIZED STEEL, 2" DIA.	FOOT	1534		1014		520	
81028220	UNDERGROUND CONDUIT, GALVANIZED STEEL, 3" DIA.	FOOT	99		99			
81028240	UNDERGROUND CONDUIT, GALVANIZED STEEL, 4" DIA.	FOOT	1009		518		491	
81400100	HANDHOLE	EACH	5		3		2	
81400200	HEAVY-DUTY HANDHOLE	EACH	2		2			
81400300	DOUBLE HANDHOLE	EACH	3		3			
81603047	UNIT DUCT, 600V, 3-1C NO. 6, 1/C NO. 6 GROUND, (XLP-TYPE USE), 1 1/4" DIA. POLYETHYLENE	FOOT	2076				2076	
81800330	AERIAL CABLE, 3-1/C NO. 6 WITH MESSENGER WIRE	FOOT	650				650	
82110008	LUMINAIRE, LED, ROADWAY, OUTPUT DESIGNATION H	EACH	9				9	
83050770	LIGHT POLE, ALUMINUM, 47.5 FT. M.H., 10 FT. MAST ARM	EACH	3				3	

SUMMARY OF QUANTITIES			TOTAL QUANTITIES URBAN	CONSTRUCTION TYPE CODE				
CODE NO	ITEM	UNIT		ROADWAY 0004 FEDERAL 80% STATE 20%	TRAFFIC 0021 FEDERAL 80% STATE 20%	TRAFFIC 0021 VILLAGE 100%	TRAFFIC 0021 INTERCONNECT FEDERAL 80% STATE 20%	LIGHTING 0021 VILLAGE 100%
83057355	LIGHT POLE, WOOD, 60 FOOT, CLASS 4, WITH 15FT MAST ARM	EACH	4				4	
83600365	LIGHT POLE FOUNDATION, METAL, 15" BOLT CIRCLE, 10" X 8'	EACH	10				10	
83800205	BREAKAWAY DEVICE, TRANSFORMER BASE, 15 INCH BOLT CIRCLE	EACH	10				10	
84100110	REMOVAL OF TEMPORARY LIGHTING UNIT	EACH	7				7	
84200804	REMOVAL OF POLE FOUNDATION	EACH	7				7	
84400105	RELOCATE EXISTING LIGHTING UNIT	EACH	7				7	
85000200	MAINTENANCE OF EXISTING TRAFFIC SIGNAL INSTALLATION	EACH	2			2		
86400100	TRANSCEIVER - FIBER OPTIC	EACH	1			1		
87300925	ELECTRIC CABLE IN CONDUIT, TRACER, NO. 14 1C	FOOT	2100			2100		
87301215	ELECTRIC CABLE IN CONDUIT, SIGNAL NO. 14 2C	FOOT	1220		1220			
87301225	ELECTRIC CABLE IN CONDUIT, SIGNAL NO. 14 3C	FOOT	2240		2240			
87301245	ELECTRIC CABLE IN CONDUIT, SIGNAL NO. 14 5C	FOOT	2470		2470			

FILE NAME =	USER NAME = <i>Adria.Adebow</i>	DESIGNED -	REVISED -	<b>STATE OF ILLINOIS DEPARTMENT OF TRANSPORTATION</b>	<b>IL ROUTE 19 (IRVING PARK ROAD) AT WISE RD. SUMMARY OF QUANTITIES</b>	F.A.U RTE.	SECTION	COUNTY	TOTAL SHEETS	SHEET NO.	
	PLOT SCALE = 100,0000' / 1in.	DRAWN -	REVISED -			1321	2019-055-TS	COOK	112	9	
	PLOT DATE = 12/16/2022	CHECKED -	REVISED -			CONTRACT NO. 60J30					
		DATE -	REVISED -			FED. ROAD DIST. NO. 1   ILLINOIS   FED. AID PROJECT					

\* SPECIALTY ITEM

REV-SEP

SUMMARY OF QUANTITIES			TOTAL QUANTITIES URBAN	CONSTRUCTION TYPE CODE				
CODE NO	ITEM	UNIT		ROADWAY 0004 FEDERAL 80% STATE 20%	TRAFFIC 0021 FEDERAL 80% STATE 20%	TRAFFIC 0021 VILLAGE 100%	TRAFFIC 0021 INTERCONNECT FEDERAL 80% STATE 20%	LIGHTING 0021 VILLAGE 100%
87301255	ELECTRIC CABLE IN CONDUIT, SIGNAL NO.	FOOT	1890	1890				
	14 7C							
87301305	ELECTRIC CABLE IN CONDUIT, LEAD-IN, NO.	FOOT	2200	2200				
	14 1 PAIR							
87301805	ELECTRIC CABLE IN CONDUIT, SERVICE, NO.	FOOT	320	320				
	6 2 C							
87301900	ELECTRIC CABLE IN CONDUIT, EQUIPMENT	FOOT	1000	1000				
	GROUNDING CONDUCTOR, NO. 6 1C							
87502500	TRAFFIC SIGNAL POST, GALVANIZED STEEL	EACH	2	2				
	16 FT.							
87502520	TRAFFIC SIGNAL POST, GALVANIZED STEEL	EACH	1	1				
	18 FT.							
87700220	STEEL MAST ARM ASSEMBLY AND POLE, 36	EACH	1	1				
	FT.							
87700260	STEEL MAST ARM ASSEMBLY AND POLE, 44	EACH	1	1				
	FT.							
87700280	STEEL MAST ARM ASSEMBLY AND POLE, 48	EACH	1	1				
	FT.							
87700300	STEEL MAST ARM ASSEMBLY AND POLE, 52	EACH	1	1				
	FT.							
87800100	CONCRETE FOUNDATION, TYPE A	FOOT	16	16				

SUMMARY OF QUANTITIES			TOTAL QUANTITIES URBAN	CONSTRUCTION TYPE CODE				
CODE NO	ITEM	UNIT		ROADWAY 0004 FEDERAL 80% STATE 20%	TRAFFIC 0021 FEDERAL 80% STATE 20%	TRAFFIC 0021 VILLAGE 100%	TRAFFIC 0021 INTERCONNECT FEDERAL 80% STATE 20%	LIGHTING 0021 VILLAGE 100%
87800150	CONCRETE FOUNDATION, TYPE C	FOOT	4	4				
87800415	CONCRETE FOUNDATION, TYPE E 36-INCH DIAMETER	FOOT	52	52				
88030020	SIGNAL HEAD, LED, 1-FACE, 3-SECTION, MAST-ARM MOUNTED	EACH	8	8				
88030050	SIGNAL HEAD, LED, 1-FACE, 3-SECTION, BRACKET MOUNTED	EACH	5	5				
88030070	SIGNAL HEAD, LED, 1-FACE, 4-SECTION, BRACKET MOUNTED	EACH	2	2				
88030080	SIGNAL HEAD, LED, 1-FACE, 4-SECTION, MAST ARM MOUNTED	EACH	2	2				
88030100	SIGNAL HEAD, LED, 1-FACE, 5-SECTION, BRACKET MOUNTED	EACH	2	2				
88030110	SIGNAL HEAD, LED, 1-FACE, 5-SECTION, MAST-ARM MOUNTED	EACH	2	2				
88102717	PEDESTRIAN SIGNAL HEAD, LED, 1-FACE, BRACKET MOUNTED WITH COUNTDOWN TIMER	EACH	6	6				
88200410	TRAFFIC SIGNAL BACKPLATE, LOUVERED, FORMED PLASTIC	EACH	12	12				
88500100	INDUCTIVE LOOP DETECTOR	EACH	7	7				

FILE NAME =	USER NAME = <i>Adria.Adebow</i>	DESIGNED -	REVISED -	<b>STATE OF ILLINOIS DEPARTMENT OF TRANSPORTATION</b>	<b>IL. ROUTE 19 (IRVING PARK ROAD) AT WISE RD. SUMMARY OF QUANTITIES</b>	F.A.U. RTE. 1321	SECTION 2019-055-TS	COUNTY COOK	TOTAL SHEETS 112	SHEET NO. 10	
	PLOT SCALE = 100,0000' / 1in.	DRAWN -	REVISED -			SCALE:	SHEET NO. OF SHEETS STA. TO STA.	FED. ROAD DIST. NO. 1   ILLINOIS FED. AID PROJECT			
	PLOT DATE = 12/16/2022	CHECKED -	REVISED -			CONTRACT NO. 60J30					
		DATE -	REVISED -								

SUMMARY OF QUANTITIES			TOTAL QUANTITIES URBAN	CONSTRUCTION TYPE CODE					SUMMARY OF QUANTITIES			TOTAL QUANTITIES URBAN	CONSTRUCTION TYPE CODE				
CODE NO	ITEM	UNIT		ROADWAY 0004 FEDERAL 80% STATE 20%	TRAFFIC 0021 FEDERAL 80% STATE 20%	TRAFFIC 0021 VILLAGE 100%	TRAFFIC 0021 INTERCONNECT FEDERAL 80% STATE 20%	LIGHTING 0021 VILLAGE 100%	CODE NO	ITEM	UNIT		ROADWAY 0004 FEDERAL 80% STATE 20%	TRAFFIC 0021 FEDERAL 80% STATE 20%	TRAFFIC 0021 VILLAGE 100%	TRAFFIC 0021 INTERCONNECT FEDERAL 80% STATE 20%	LIGHTING 0021 VILLAGE 100%
88600100	DETECTOR LOOP, TYPE I	FOOT	300	300				* B2006316	TREE, SYRINGA RETICULATA IVORY SILK (IVORY SILK JAPANESE TREE LILAC), 2"	EACH	8	8					
88700200	LIGHT DETECTOR	EACH	1		1				CALIPER, TREE FORM, BALLED AND BURLAPPED								
88700300	LIGHT DETECTOR AMPLIFIER	EACH	1		1			* K0012970	PERENNIAL PLANTS, BULB TYPE	UNIT	2	2					
89000200	TEMPORARY TRAFFIC SIGNAL INSTALLATION	L SUM	1	1				* K0012990	PERENNIAL PLANTS, ORNAMENTAL TYPE, GALLON POT	UNIT	1	1					
89501400	RELOCATE EXISTING EMERGENCY VEHICLE PRIORITY SYSTEM, DETECTOR UNIT	EACH	3		3			* K0026850	PERENNIAL PLANT CARE	SO YD	150	150					
89501410	RELOCATE EXISTING EMERGENCY VEHICLE PRIORITY SYSTEM, PHASING UNIT	EACH	1		1			* K0036120	MULCH PLACEMENT 4"	SO YD	125	125					
89502300	REMOVE ELECTRIC CABLE FROM CONDUIT	FOOT	2220			2220		X0324085	EMERGENCY VEHICLE PRIORITY SYSTEM LINE SENSOR CABLE, NO. 20 3/C	FOOT	740		740				
89502375	REMOVE EXISTING TRAFFIC SIGNAL EQUIPMENT	EACH	1	1				X0324599	ROD AND CLEAN EXISTING CONDUIT	FOOT	785			785			
89502380	REMOVE EXISTING HANDHOLE	EACH	9	7		2		X1400081	FULL-ACTUATED CONTROLLER AND TYPE SUPER P CABINET (SPECIAL)	EACH	1	1					
89502382	REMOVE EXISTING DOUBLE HANDHOLE	EACH	1	1				X1400150	SERVICE INSTALLATION, GROUND MOUNTED, METERED	EACH	1	1					
89502385	REMOVE EXISTING CONCRETE FOUNDATION	EACH	9	9				X1400367	PEDESTRIAN SIGNAL POST, 10 FT.	EACH	1	1					
* A2005040	TREE, GYMNOCLADUS DIOICUS ESPRESSO-JFS (ESPRESSO KENTUCKY COFFEETREE), 2-1/2" CALIPER, BALLED AND BURLAPPED	EACH	2	2				X1400388	VIDEO VEHICLE DETECTION SYSTEM, SINGLE APPROACH	EACH	2	2					
								* X2010400	STUMP REMOVAL ONLY	UNIT	38	38					



SUMMARY OF QUANTITIES			TOTAL QUANTITIES URBAN	CONSTRUCTION TYPE CODE				
CODE NO	ITEM	UNIT		ROADWAY 0004 FEDERAL 80% STATE 20%	TRAFFIC 0021 FEDERAL 80% STATE 20%	TRAFFIC 0021 VILLAGE 100%	TRAFFIC 0021 INTERCONNECT FEDERAL 80% STATE 20%	LIGHTING 0021 VILLAGE 100%
X4022000	TEMPORARY ACCESS (COMMERCIAL ENTRANCE)	EACH	5	5				
X4403300	CONCRETE MEDIAN REMOVAL	SO FT	290	290				
X5537800	STORM SEWERS TO BE CLEANED 12"	FOOT	500	500				
X6030310	FRAMES AND LIDS TO BE ADJUSTED (SPECIAL)	EACH	7	7				
X6061100	CONCRETE MEDIAN, TYPE SB (SPECIAL)	SO FT	2988	2988				
X6700407	ENGINEER'S FIELD OFFICE, TYPE A (D1)	CAL MO	12	12				
X7010216	TRAFFIC CONTROL AND PROTECTION, (SPECIAL)	L SUM	1	1				
X8212031	LUMINAIRE, TYPE A (SPECIAL)	EACH	3				3	
X8620200	UNINTERRUPTABLE POWER SUPPLY, SPECIAL	EACH	1		1			
X8710024	FIBER OPTIC CABLE IN CONDUIT, NO. 62.5/125, MM12F SM24F	FOOT	2100			2100		
X8760200	ACCESSIBLE PEDESTRIAN SIGNALS	EACH	6		6			
X8772115	TEMPORARY MAST ARM, ALUMINUM, 15FT	EACH	5				5	
X8780012	CONCRETE FOUNDATION, TYPE A 12-INCH DIAMETER	FOOT	4		4			
Z0004554	BARRIER MEDIAN REMOVAL	SO FT	915	915				

SUMMARY OF QUANTITIES			TOTAL QUANTITIES URBAN	CONSTRUCTION TYPE CODE				
CODE NO	ITEM	UNIT		ROADWAY 0004 FEDERAL 80% STATE 20%	TRAFFIC 0021 FEDERAL 80% STATE 20%	TRAFFIC 0021 VILLAGE 100%	TRAFFIC 0021 INTERCONNECT FEDERAL 80% STATE 20%	LIGHTING 0021 VILLAGE 100%
Z0018400	DRAINAGE STRUCTURES TO BE ADJUSTED	EACH	9	9				
Z0018500	DRAINAGE STRUCTURES TO BE CLEANED	EACH	10	10				
Z0018700	DRAINAGE STRUCTURE TO BE REMOVED	EACH	8	8				
Z0030850	TEMPORARY INFORMATION SIGNING	SO FT	102.8	102.8				
Z0033020	LUMINAIRE SAFETY CABLE ASSEMBLY	EACH	3				3	
Z0033028	MAINTENANCE OF LIGHTING SYSTEM	CAL MO	6				6	
Z0033046	RE-OPTIMIZE TRAFFIC SIGNAL SYSTEM LEVEL 2	EACH	1			1		
Z0036200	PAINT CURB	FOOT	40	40				
Z0073510	TEMPORARY TRAFFIC SIGNAL TIMING	EACH	1		1			
Z0076600	TRAINEES	HOURS	500	500				
Z0076604	TRAINEES - TRAINING PROGRAM GRADUATE	HOURS	500	500				

Ø 0042

NON-PART 100% STATE

FILE NAME =	USER NAME = AddisAbeba	DESIGNED -	REVISED -
pw\N1dot-pw\benley.com\PI\DOT Documents\DOT		DRAWN -	REVISED -
Office\District\Projects\PI2541\NCAD\Design\PI25413-Design		CHECKED -	REVISED -
		DATE -	REVISED -

**STATE OF ILLINOIS  
DEPARTMENT OF TRANSPORTATION**

**IL. ROUTE 19 (IRVING PARK ROAD) AT WISE RD.  
SUMMARY OF QUANTITIES**

F.A.U. RTE.	SECTION	COUNTY	TOTAL SHEETS	SHEET NO.
1321	2019-055-TS	COOK	112	12
FED. ROAD DIST. NO. 1 ILLINOIS FED. AID PROJECT			CONTRACT NO. 60J30	

SCALE: SHEET NO. OF SHEETS STA. TO STA.

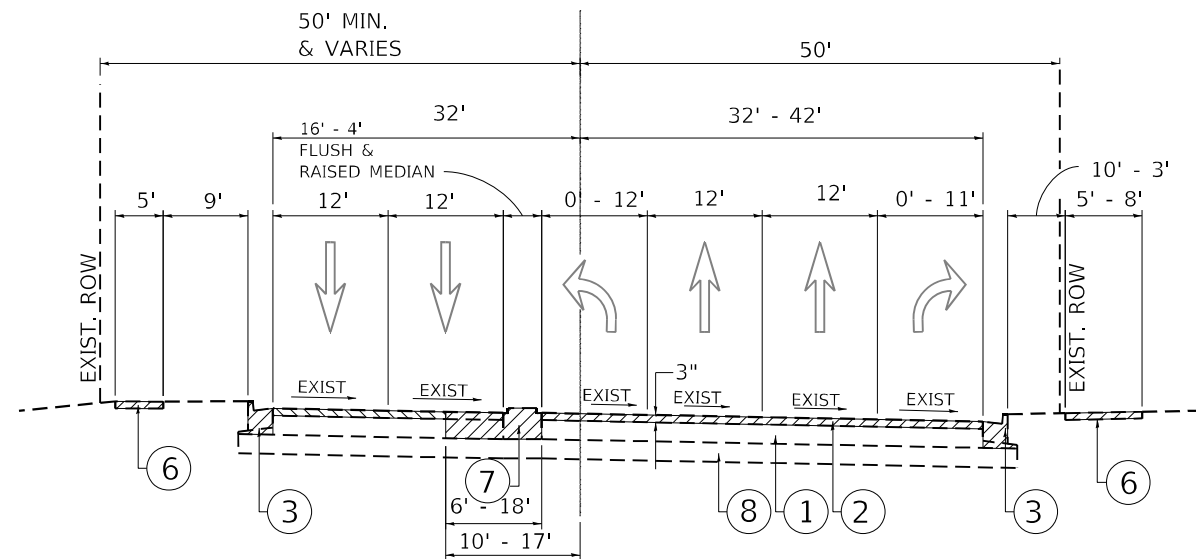

**EXISTING TYPICAL SECTION**  
 IRVING PARK ROAD (IL RTE 19)  
 STA. 387+92.28 TO STA. 401+30

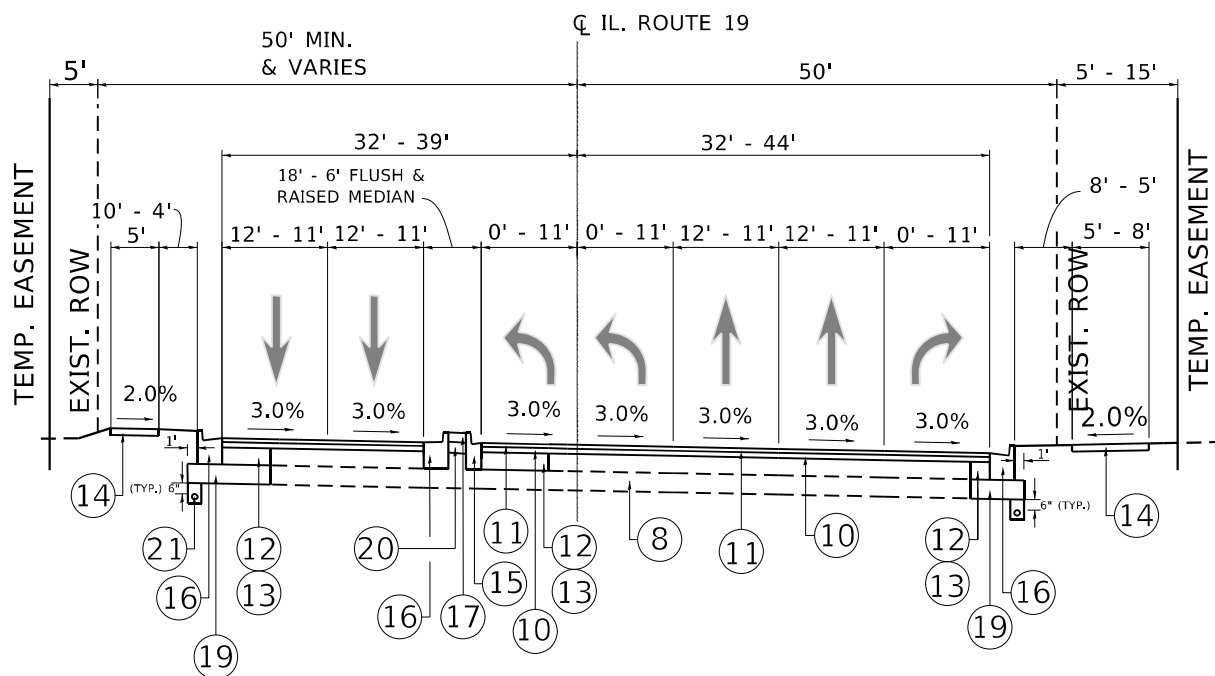

**PROPOSED TYPICAL SECTION**  
 IRVING PARK ROAD (IL RTE 19)  
 STA. 387+92.28 TO STA. 401+30

**NOTE:**

1. THE LONGITUDINAL JOINT SHALL BE PLACED OVER POLY. BINDER COURSE IL-4.75 N50
2. MILL TO TOP OF EXISTING P.C.C BASE AND REMOVE HMA SCABS LEFT FROM MILLING

**LEGEND**

1. EXISTING P.C.C PAVEMENT, 10"
2. EXISTING HOT-MIX ASPHALT SURFACE COURSE, 3"
3. EXISTING HOT-MIX ASPHALT PAVEMENT AFTER MILLING (SEE NOTE #2)
4. EXISTING COMB. CONC. CURB AND GUTTER
5. EXISTING CONCRETE MEDIAN
6. EXISTING SIDEWALK
7. EXISTING MEDIAN
8. EXISTING AGGREGATE SUBGRADE
9. PROP. HOT-MIX ASPHALT SURFACE REMOVAL, 3"
10. PROP. POLY. HOT-MIX ASPHALT BINDER COURSE, IL-4.75, N50, 1"
11. PROP. POLY. HOT-MIX ASPHALT SURFACE COURSE, SMA,9.5, MIX "F", N80, 2"
12. PROP. HOT-MIX ASPHALT BASE COURSE, 9 1/2"- (PROP. WIDENING > 6 FT.)
13. PROP. P.C.C BASE COURSE WIDENING, 9 1/2" - ( PROP. WIDENING < 6 FT.)
14. PROP. P.C.C SIDEWALK
15. PROP. COMB. CONC. CURB & GUTTER, TYPE B-6.12
- 15A. PROP. CONCRETE MEDIAN, TYPE SB (SPECIAL) - [MEDIAN 6' AND LESS]
16. PROP. COMB. CONC. CURB & GUTTER, TYPE B-6.24
17. PROP. CONCRETE MEDIAN SURFACE, 6"
18. PROP. CONCRETE MEDIAN, TYPE SB-6.12
19. PROP. AGGREGATE SUBGRADE IMPROVEMENT, 12"
20. PROP. SUBBASE GRANULAR MATERIAL, TYPE A, 4"
- \*\* 21. PROP. PIPE UNDERDRAINS, 4"

MIXTURE REQUIREMENTS		QUALITY MANAGEMENT PROGRAM (QMP)
MIXTURE USES	VOIDS @ Ndes	
<b>PAVEMENT WIDENING</b>		
POLYMERIZED HOT-MIX ASPHALT SURFACE COURSE, SMA,9.5, MIX "F", N80	3.5% @ 80 GYR	QC/QA
POLYMERIZED HOT-MIX ASPHALT BINDER COURSE, IL-4.75, N50	3.5% AT 50 GYR.	QC/QA
HOT-MIX ASPHALT BASE COURSE, (HMA BINDER IL-19.0 mm), 9 1/2"	4% AT 90 GYR.	QC/QA
<b>PAVEMENT RESURFACING</b>		
POLYMERIZED HOT-MIX ASPHALT SURFACE COURSE, SMA,9.5, MIX "F", N80	3.5% @ 80 GYR	QC/QA
POLYMERIZED HOT-MIX ASPHALT BINDER COURSE, IL-4.75, N50	3.5% AT 50 GYR.	QC/QA
<b>PATCHING</b>		
CLASS D PATCHES (HMA BINDER, IL-19.0)	4% AT 70 GYR.	QC/QA
HOT-MIX ASPHALT REPLACEMENT OVER PATCHES (HMA BINDER IL-19mm)	4% AT 70 GYR.	QC/QA
<b>DRIVEWAYS</b>		
HOT-MIX ASPHALT SURFACE COURSE, MIX "D, N50 IL 9.5 mm); 2"	4% AT 50 GYR.	QC/QA
HMA BASE COURSE (HMA BINDER IL-19mm); CE-8"	4% AT 50 GYR.	QC/QA

QMP Designation: Quality Control/Quality Assurance (QC/QA); Quality Control for Performance (QCP)  
 NOTE 1: THE UNIT WEIGHT USED TO CALCULATE ALL HMA SURFACE MIXTURE QUANTITIES IS 112 LBS/SOYD/IN  
 NOTE 2: THE "AC TYPE" FOR POLYMERIZED HMA MIXES SHALL BE "SBS/SBR PG 76-22" AND FOR NON-POLYMERIZED HMA THE "AC TYPE" SHALL BE "PG 64-22" UNLESS MODIFIED BY RECLAIMED MATERIALS SPECIFICATIONS.

**THE CONTRACTOR SHALL PATCH FIRST THEN MILL**

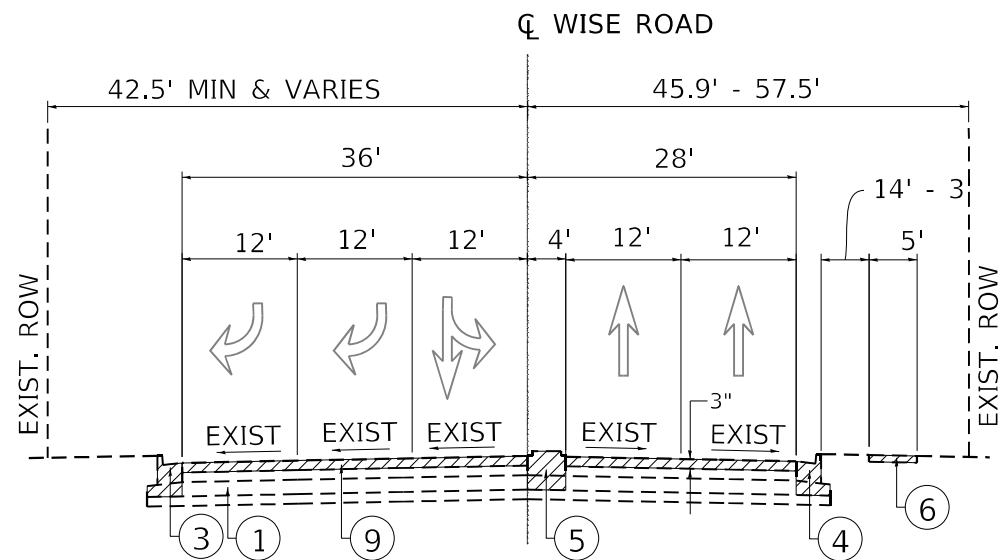

**EXISTING TYPICAL SECTION**  
WISE RD./GEORGETOWN DR.

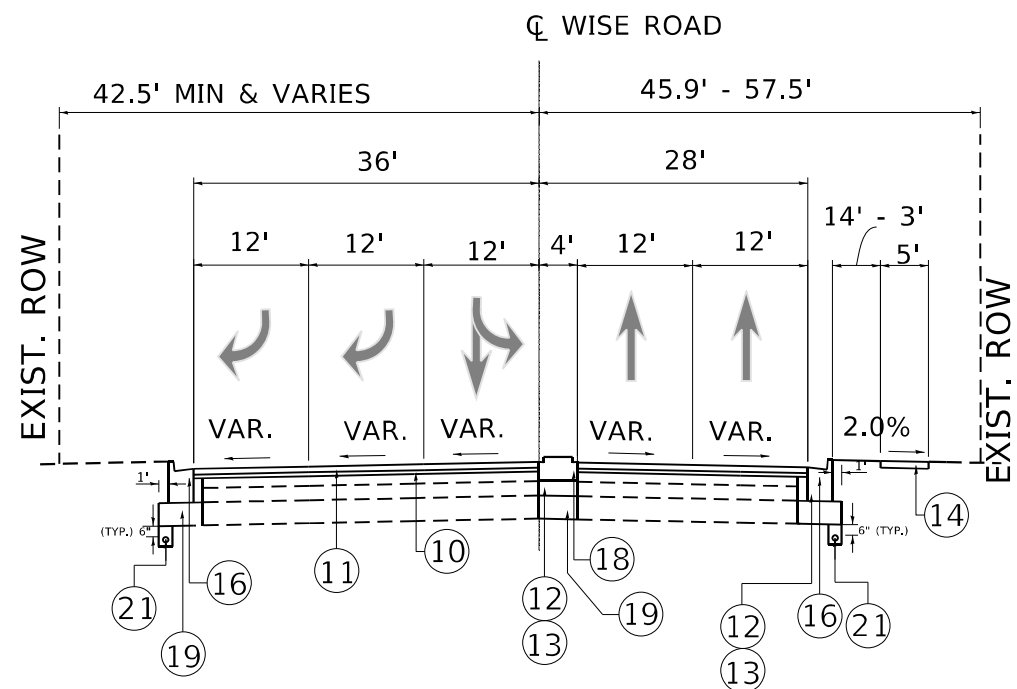

**PROPOSED TYPICAL SECTION**  
WISE RD./GEORGETOWN DR.

**NOTE:**

1. THE LONGITUDINAL JOINT SHALL BE PLACED OVER POLY. BINDER COURSE IL-4.75 N50
2. MILL TO TOP OF EXISTING P.C.C. BASE AND REMOVE HMA SCABS LEFT FROM MILLING

**LEGEND**

1. EXISTING P.C.C PAVEMENT, 10"
2. EXISTING HOT-MIX ASPHALT SURFACE COURSE, 3"
3. EXISTING HOT-MIX ASPHALT PAVEMENT AFTER MILLING (SEE NOTE #2)
4. EXISTING COMB. CONC. CURB AND GUTTER
5. EXISTING CONCRETE MEDIAN
6. EXISTING SIDEWALK
7. EXISTING MEDIAN
8. EXISTING AGGREGATE SUBGRADE
9. PROP. HOT-MIX ASPHALT SURFACE REMOVAL, 3"
10. PROP. POLY. HOT-MIX ASPHALT BINDER COURSE, IL-4.75, N50, 1"
11. PROP. POLY. HOT-MIX ASPHALT SURFACE COURSE, SMA,9.5, MIX "F", N80, 2"
12. PROP. HOT-MIX ASPHALT BASE COURSE, 9 1/2"- (PROP. WIDENING > 6 FT.)
13. PROP. P.C.C BASE COURSE WIDENING, 9 1/2" - ( PROP. WIDENING < 6 FT.)
14. PROP. P.C.C SIDEWALK
15. PROP. COMB. CONC. CURB & GUTTER, TYPE B-6.12
- 15A. PROP. CONCRETE MEDIAN, TYPE SB (SPECIAL) - [MEDIAN 6' AND LESS]
16. PROP. COMB. CONC. CURB & GUTTER, TYPE B-6.24
17. PROP. CONCRETE MEDIAN SURFACE, 6"
18. PROP. CONCRETE MEDIAN, TYPE SB-6.12
19. PROP. AGGREGATE SUBGRADE IMPROVEMENT, 12"
20. PROP. SUBBASE GRANULAR MATERIAL, TYPE A, 4"
- \*\* 21. PROP. PIPE UNDERDRAINS, 4"

\*\* INSTALL LONGITUDINAL PIPE UNDERDRAINS BELOW THE PAVEMENT IN AREAS WHERE THE ROAD WILL BE WIDENED. THE DRAINS SHOULD BE INSTALLED IN THE LOW AREAS AND AT BASE OF ANY UNDERCUTS. THE UNDERDRAINS SHOULD TIE INTO THE DRAINAGE SYSYTEM WHEN POSSIBLE AND SHOULD BE INSTALLED PER ARTICLE 601 IN THE IDOT STANDARD SPEC. AND CONSIST OF TYPE 2 UNDERDRAINS. THE COST OF MAKING PIPE UNDERDRAINS CONNECTIONS TO DRAINAGE STRUCTURES SHALL BE INCLUDED IN THE COST OF THE PIPE UNDERDRAINS

**THE CONTRACTOR SHALL PATCH FIRST THEN MILL**

MODEL: Default  
FILE NAME: p:\projects\1925413\CD\Drawings\1925413-Design.dgn  
PROJECT: 1925413\CD\Drawings\1925413-Design.dgn

USER NAME = Addis.Abebay	DESIGNED -	REVISED - REV. 1/10/23 A.A
PLOT SCALE = 100,0000 ' / in.	DRAWN -	REVISIED -
PLOT DATE = 1/18/2023	CHECKED -	REVISIED -
	DATE -	REVISIED -

**STATE OF ILLINOIS**  
**DEPARTMENT OF TRANSPORTATION**

**EXISTING AND PROPOSED TYPICAL SECTIONS**  
**IL. ROUTE 19 (IRVING PARK ROAD) AT WISE RD.**

SCALE: SHEET OF SHEETS STA. TO STA.

F.A.U. RTE.	SECTION	COUNTY	TOTAL SHEETS	SHEET NO.
1321	2019-055-TS	COOK	112	14
CONTRACT NO. 62130				
ILLINOIS FED. AID PROJECT				



# EARTHWORK SCHEDULE

IL RTE. 68	EARTH EXCAVATION (CU. YD.)	TOP SOIL EXCAVATION (CU. YD.)	USED AS TOP SOIL (SHRINKAGE 15%) (CU. YD.)	EXCAVATION USED AS EMBANKMENT (SHRINKAGE 15%) (CU. YD.)	EMBANKMENT (CU. YD.)	TOP SOIL PLACEMENT (CU. YD.)	EARTH WORK BALANCE SURPLUS (+) OR SHORTAGE (-) (CU. YD.)	TOP SOIL BALANCE SURPLUS (+) OR SHORTAGE (-) (CU. YD.)
STAGE I	334	464	394	284	506	169	- 222	225
STAGE II	54	406	345	49	266	111	- 217	234
STAGE III	21	0	0	18	93	0	- 75	0
<b>TOTAL</b>	409	870	739	351	865	280	- 514	459

# STUMP REMOVAL ONLY

STATION	OFFSET/SIDE (FEET)	UNIT (DIA.)	UNIT (DIA.)	STATION	OFFSET/SIDE (FEET)	UNIT (DIA.)	UNIT (DIA.)	STATION	OFFSET/SIDE (FEET)	UNIT (DIA.)	UNIT (DIA.)
391+66	38' L	8									
393+53	47' L	8									
397+49	65.6' R	6									
397+52	89.3' L	4									
388+58.5	40.5' R	6									
388+77.6	40.5' R	6									
<b>TOTAL</b>			<b>6 TO 15 UNIT DIAMETER</b>					<b>OVER 15 UNIT DIAMETER</b>			
			38					0			

EXIST. CURVE IL19\_E\_3  
 PI STA. = 383+65.18  
 $\Delta = 14^\circ 19' 40''$  (LT)  
 $D = 2^\circ 06' 05''$   
 $R = 2,726.57'$   
 $T = 342.70'$   
 $L = 681.82'$   
 $E = 21.45'$   
 $e =$   
 T.R. =  
 S.E. RUN =  
 P.C. STA. = 380+22.48  
 P.T. STA. = 387+04.30

EXIST. CURVE IL19\_E\_6  
 PI STA. = 396+25.32  
 $\Delta = 51^\circ 05' 14''$  (RT)  
 $D = 5^\circ 20' 38''$   
 $R = 1,072.16'$   
 $T = 512.40'$   
 $L = 955.98'$   
 $E = 116.15'$   
 $e =$   
 T.R. =  
 S.E. RUN =  
 P.C. STA. = 391+12.92  
 P.T. STA. = 400+68.91

EXIST. CURVE WISE\_E\_3  
 PI STA. = 2+24.65  
 $\Delta = 44^\circ 57' 27''$  (RT)  
 $D = 29^\circ 17' 59''$   
 $R = 195.55'$   
 $T = 80.91'$   
 $L = 153.44'$   
 $E = 16.08'$   
 $e =$   
 T.R. =  
 S.E. RUN =  
 P.C. STA. = 1+43.74  
 P.T. STA. = 2+97.18

EXIST. CURVE GRGTWN\_E\_3  
 PI STA. = 8+51.38  
 $\Delta = 11^\circ 22' 27''$  (RT)  
 $D = 19^\circ 05' 55''$   
 $R = 300.00'$   
 $T = 29.88'$   
 $L = 59.56'$   
 $E = 1.48'$   
 $e =$   
 T.R. =  
 S.E. RUN =  
 P.C. STA. = 8+21.51  
 P.T. STA. = 8+81.06

IL. ROUTE 19  
 (IRVING PARK ROAD)

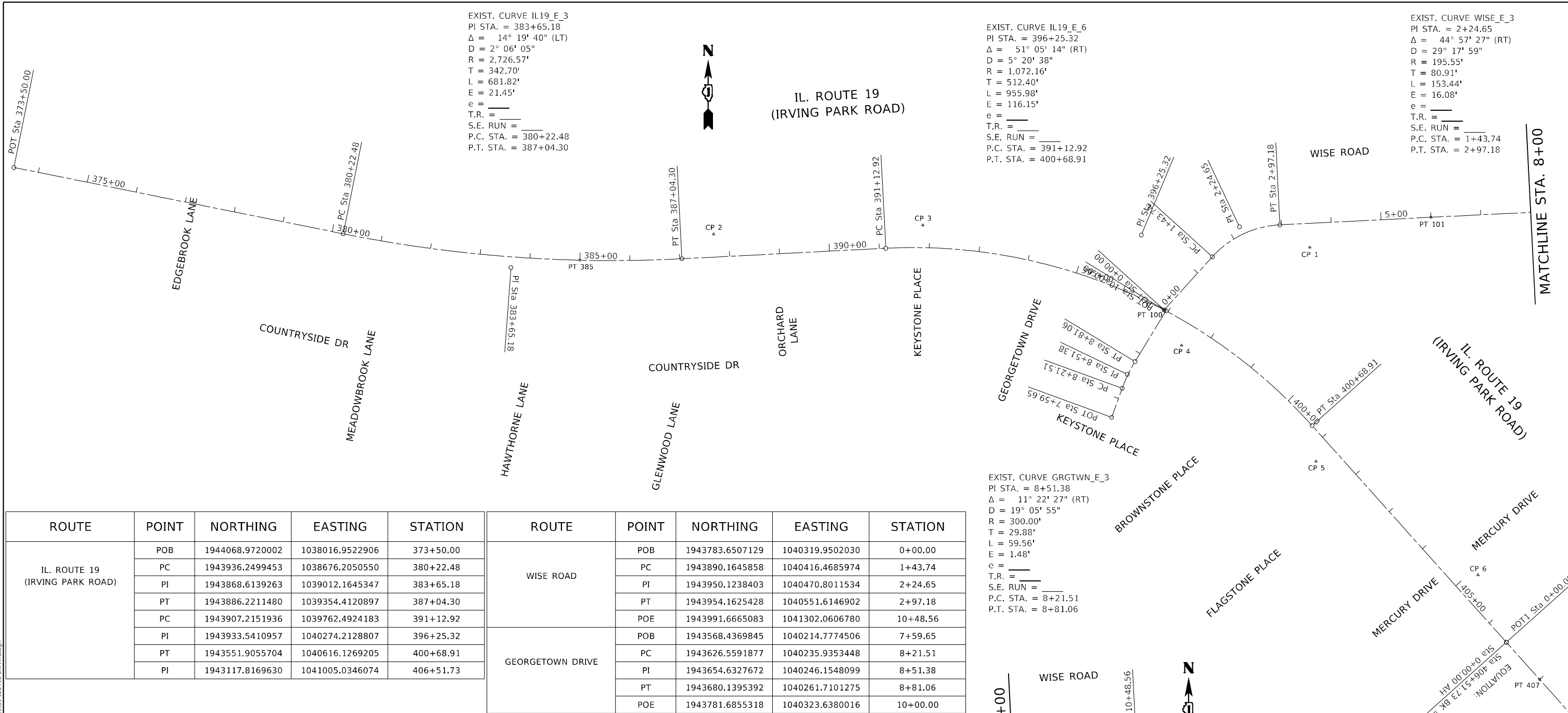

ROUTE	POINT	NORTHING	EASTING	STATION	ROUTE	POINT	NORTHING	EASTING	STATION
IL. ROUTE 19 (IRVING PARK ROAD)	POB	1944068.9720002	1038016.9522906	373+50.00	WISE ROAD	POB	1943783.6507129	1040319.9502030	0+00.00
	PC	1943936.2499453	1038676.2050550	380+22.48		PC	1943890.1645858	1040416.4685974	1+43.74
	PI	1943868.6139263	1039012.1645347	383+65.18		PI	1943950.1238403	1040470.8011534	2+24.65
	PT	1943886.2211480	1039354.4120897	387+04.30		PT	1943954.1625428	1040551.6146902	2+97.18
	PC	1943907.2151936	1039762.4924183	391+12.92		POE	1943991.6665083	1041302.0606780	10+48.56
	PI	1943933.5410957	1040274.2128807	396+25.32		GEORGETOWN DRIVE	POB	1943568.4369845	1040214.7774506
	PT	1943551.9055704	1040616.1269205	400+68.91	PC		1943626.5591877	1040235.9353448	8+21.51
PI	1943117.8169630	1041005.0346074	406+51.73	PI	1943654.6327672		1040246.1548099	8+51.38	
				PT	1943680.1395392		1040261.7101275	8+81.06	
				POE	1943781.6855318	1040323.6380016	10+00.00		

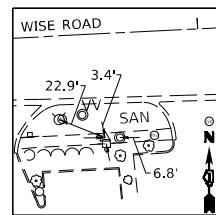

**CONTROL POINT 1**  
 \*\* IN SW S, SIDE WISE ROAD  
 STA. 3+54.60  
 N = 1943908.8777  
 E = 1040613.4225  
 ELEV. = 813.001

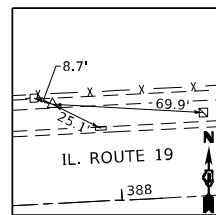

**CONTROL POINT 2**  
 \*\* IN SW N, SIDE IL. ROUTE 19  
 STA. 387+06.10  
 N = 1943935.5082  
 E = 1039817.2556  
 ELEV. = 802.942

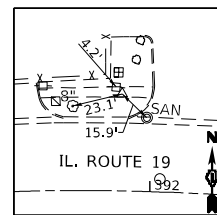

**CONTROL POINT 3**  
 \*\* IN SW N, SIDE IL. ROUTE 19  
 STA. 391+86.04  
 N = 1943932.4116  
 E = 1039826.7738  
 ELEV. = 802.113

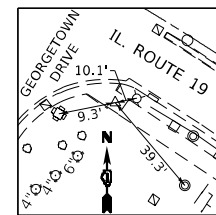

**CONTROL POINT 4**  
 \*\* IN SIDEWALK IN THE S.E. CORNER OF IL. ROUTE 19 AND GEORGETOWN DRIVE / WISE ROAD  
 ELEVATION ESTABLISHED BY GPS REEL NETWORK  
 STA. 397+57.82  
 N = 1943712.7281  
 E = 1040354.9223  
 ELEV. = 805.581

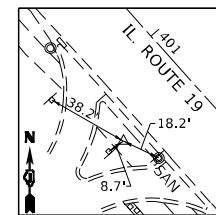

**CONTROL POINT 5**  
 \*\* IN ISLAND S, SIDE OF IL. ROUTE 19  
 STA. 401+27.58  
 N = 1943802.1200  
 E = 1040624.0391  
 ELEV. = 805.187

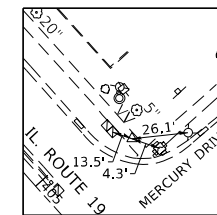

**CONTROL POINT 6**  
 \*\* IN SW ON N.W. CORNER IL. ROUTE 19 AND MERCURY DRIVE  
 STA. 405+13.39  
 N = 1943752.2800  
 E = 1040948.3795  
 ELEV. = 801.806

**BENCHMARK #1**  
 ELEV. = 803.17  
 - CUT IN S.E. CORNER OF T.C.B. IN THE N.W. CORNER OF IL. ROUTE 19 AND MERCURY DRIVE

**BENCHMARK #2**  
 ELEV. = 809.256  
 - CUT IN S.W. CORNER CONC. BASE OF T.C.B. IN THE N.W. CORNER OF IL. ROUTE 19 AND WISE ROAD

**BENCHMARK #3**  
 ELEV. = 803.990  
 - CUT IN S.W. CORNER CONC. BASE OF T.C.B. IN THE N.E. CORNER OF IL. ROUTE 19 AND OLD SALEM DRIVE

ROUTE	POINT	NORTHING	EASTING	STATION
IL. ROUTE 19 (IRVING PARK ROAD)	PT 385	1943883.4235000	1039150.1923001	385+00.02
	PT 100	1943783.6507000	1040319.9502000	396+90.89
	PT 407	1943043.3077000	1041071.6983001	0+99.98
WISE ROAD	PT 101	1943783.6507000	1040319.9502000	0+00.00
	PT 101	1943969.2773001	1040854.0585000	6+00.00

STATE OF ILLINOIS  
 DEPARTMENT OF TRANSPORTATION

ALIGNMENT, TIES, AND BENCHMARKS  
 IL. ROUTE 19 (IRVING PARK ROAD) AT WISE ROAD

USER NAME = Addis,Abenaw	DESIGNED -	REVISED -
PLOT SCALE = 200.0000' / in.	DRAWN -	REVISED -
PLOT DATE = 12/13/2022	CHECKED -	REVISED -
	DATE -	REVISED -

SCALE: 1" = 100' SHEET OF SHEETS STA. TO STA.

F.A.U. RTE.	SECTION	COUNTY	TOTAL SHEETS	SHEET NO.
1321	2019-055-TS	COOK	112	16
CONTRACT NO. 62J30			ILLINOIS FED. AID PROJECT	

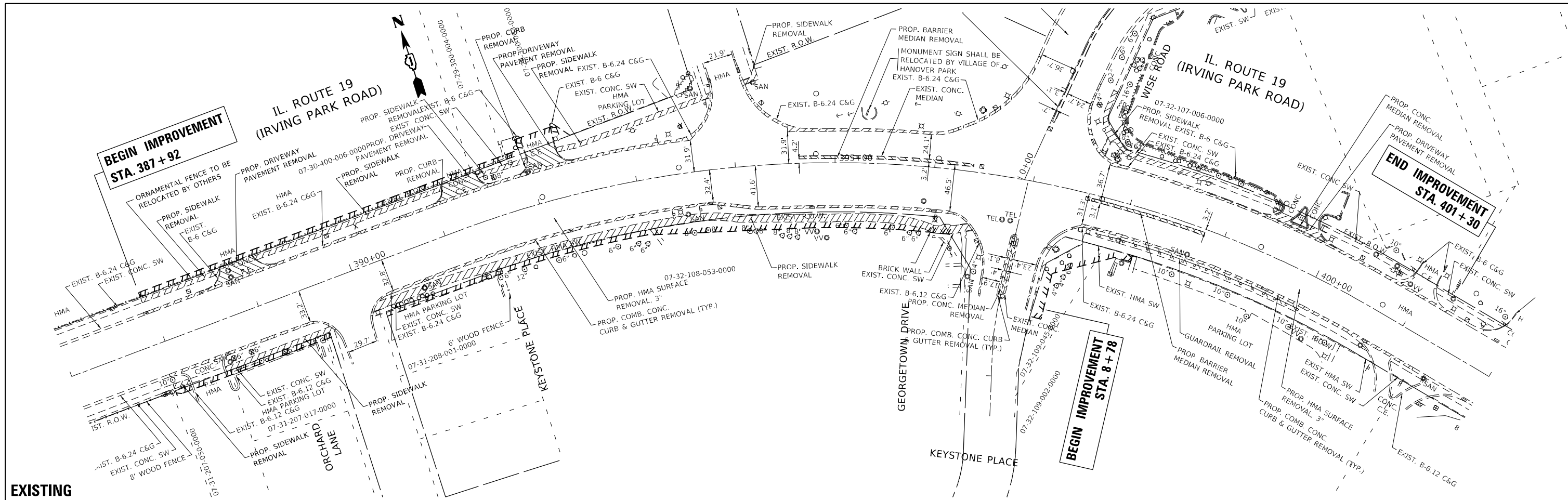

EXISTING

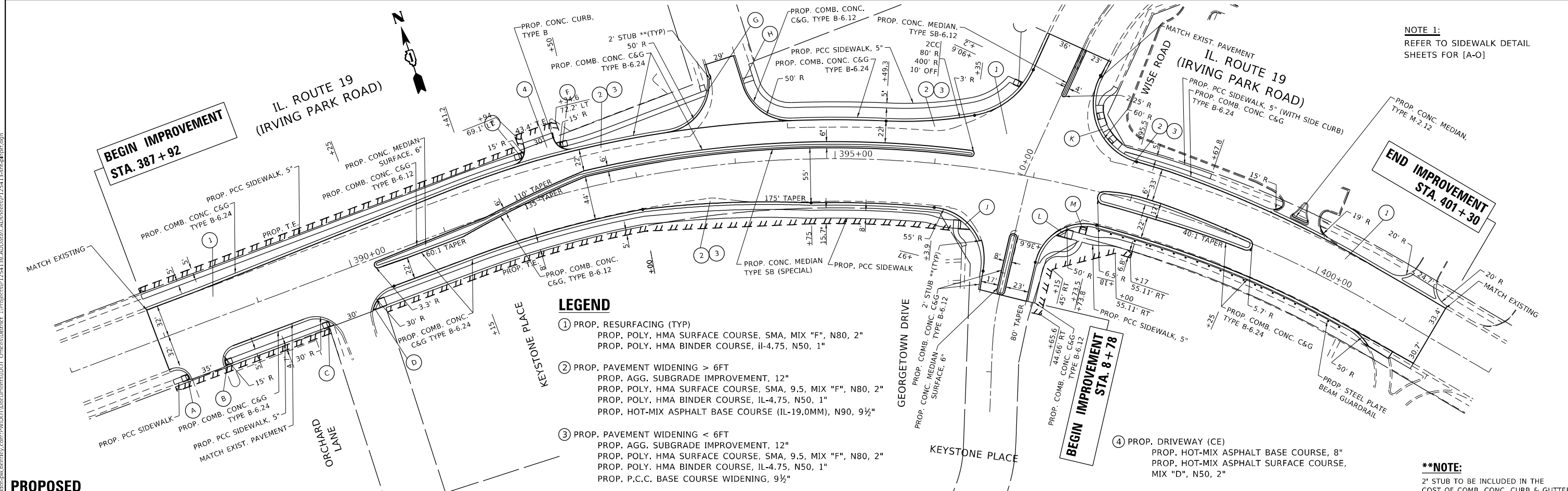

PROPOSED

- LEGEND**
- ① PROP. RESURFACING (TYP)  
PROP. POLY. HMA SURFACE COURSE, SMA, MIX "F", N80, 2"  
PROP. POLY. HMA BINDER COURSE, IL-4.75, N50, 1"
  - ② PROP. PAVEMENT WIDENING > 6FT  
PROP. AGG. SUBGRADE IMPROVEMENT, 12"  
PROP. POLY. HMA SURFACE COURSE, SMA, 9.5, MIX "F", N80, 2"  
PROP. POLY. HMA BINDER COURSE, IL-4.75, N50, 1"  
PROP. POLY-MIX ASPHALT BASE COURSE (IL-19.0MM), N90, 9½"
  - ③ PROP. PAVEMENT WIDENING < 6FT  
PROP. AGG. SUBGRADE IMPROVEMENT, 12"  
PROP. POLY. HMA SURFACE COURSE, SMA, 9.5, MIX "F", N80, 2"  
PROP. POLY. HMA BINDER COURSE, IL-4.75, N50, 1"  
PROP. P.C.C. BASE COURSE WIDENING, 9½"
  - ④ PROP. DRIVEWAY (CE)  
PROP. HOT-MIX ASPHALT BASE COURSE, 8"  
PROP. HOT-MIX ASPHALT SURFACE COURSE, MIX "D", N50, 2"

**NOTE 1:**  
REFER TO SIDEWALK DETAIL SHEETS FOR [A-O]

**\*\*NOTE:**  
2' STUB TO BE INCLUDED IN THE COST OF COMB. CONC. CURB & GUTTER

MODEL: P:\proj\12541310\12541310.dwg  
 FILE: NAME: 12541310.dwg  
 PROJECT: 12541310  
 DRAWING: 12541310-01-17-2023  
 DATE: 1/11/2023

USER NAME = Acadis,Abetaw	DESIGNED -	REVISED - REV. 1/10/23 A.A
DRAWN -	REVISIONS -	
PLOT SCALE = 100,0340' / in.	CHECKED -	
PLOT DATE = 1/11/2023	DATE -	

STATE OF ILLINOIS  
DEPARTMENT OF TRANSPORTATION

EXISTING AND PROPOSED ROADWAY PLAN  
U.S. ROUTE 19 (IRVING PARK ROAD) AT WISE ROAD/GEORGETOWN DRIVE  
SCALE: 1" = 50'

F.A.U. RTE.	SECTION	COUNTY	TOTAL SHEETS	SHEET NO.
1321	2019-055-T5	COOK	112	17
CONTRACT NO. 62130				
ILLINOIS FED. AID PROJECT				

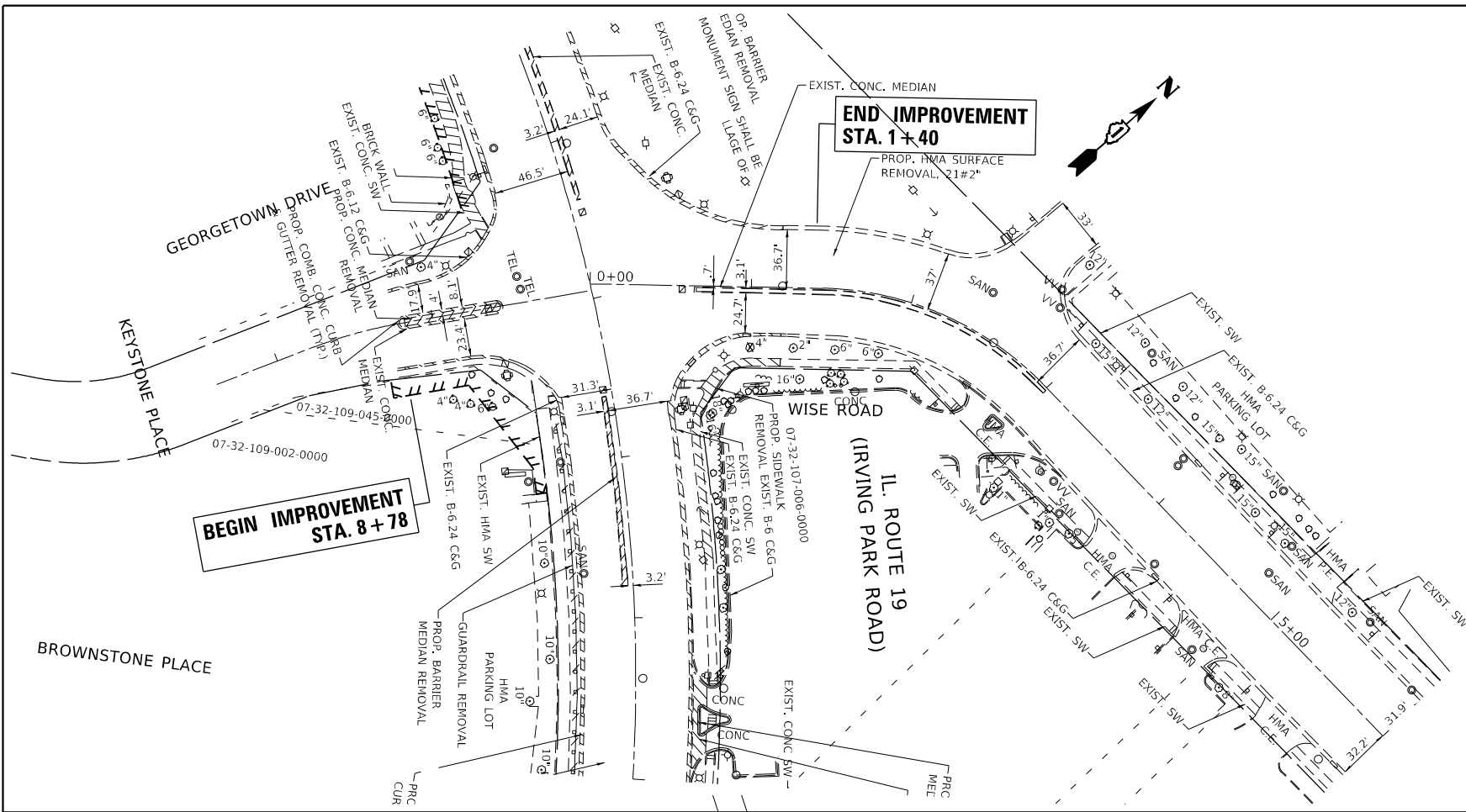

**EXISTING**

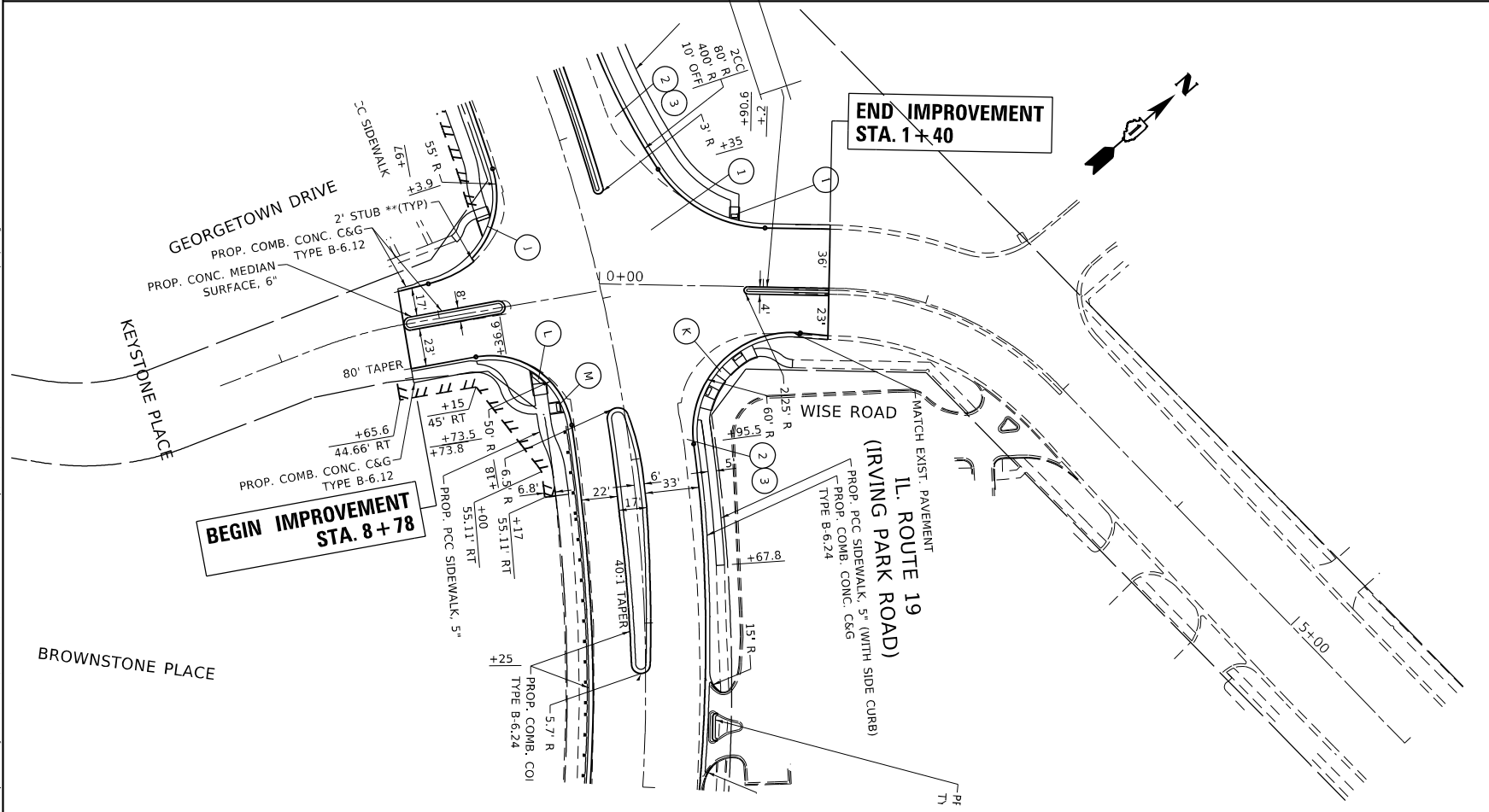

**LEGEND**

- ① PROP. RESURFACING (TYP)  
PROP. POLY. HMA SURFACE COURSE, SMA, MIX "F", N80, 2"  
PROP. POLY. HMA BINDER COURSE, IL-4.75, N50, 1"
- ② PROP. PAVEMENT WIDENING > 6FT  
PROP. AGG. SUBGRADE IMPROVEMENT, 12"  
PROP. POLY. HMA SURFACE COURSE, SMA, 9.5, MIX "F", N80, 2"  
PROP. POLY. HMA BINDER COURSE, IL-4.75, N50, 1"  
PROP. HOT-MIX ASPHALT BASE COURSE (IL-19.0MM), N90, 9½"
- ③ PROP. PAVEMENT WIDENING < 6FT  
PROP. AGG. SUBGRADE IMPROVEMENT, 12"  
PROP. POLY. HMA SURFACE COURSE, SMA, 9.5, MIX "F", N80, 2"  
PROP. POLY. HMA BINDER COURSE, IL-4.75, N50, 1"  
PROP. P.C.C. BASE COURSE WIDENING, 9½"
- ④ PROP. DRIVEWAY (CE)  
PROP. HOT-MIX ASPHALT BASE COURSE, 8"  
PROP. HOT-MIX ASPHALT SURFACE COURSE, MIX "D", N50, 2"

**\*\*NOTE:**  
2' STUB TO BE INCLUDED IN THE COST OF COMB. CONC. CURB & GUTTER

**PROPOSED**

MODEL: P:\default  
 FILE NAME: I:\projects\1254131\CADD\Drawings\1254131-15-11-23-24.dwg

USER NAME = Addis.Abebaw	DESIGNED -	REVISED - REV. 1/10/23 A.A
PLOT SCALE = 1/100,000" = 1/8"	DRAWN -	REVISED -
PLOT DATE = 1/11/2023	CHECKED -	REVISED -
	DATE -	REVISED -

**STATE OF ILLINOIS  
DEPARTMENT OF TRANSPORTATION**

**EXISTING AND PROPOSED ROADWAY PLAN  
U.S. ROUTE 19 (IRVING PARK ROAD) AT WISE ROAD/GEORGETOWN DRIVE**

SCALE: 1" = 50' SHEET OF SHEETS STA. TO STA.

F.A.U. RTE.	SECTION	COUNTY	TOTAL SHEETS	SHEET NO.
1321	2019-055-T5	COOK	112	18

CONTRACT NO. 62J30  
ILLINOIS FED. AID PROJECT

PLAN	DESIGNED	DATE
	BY	
NOTE BOOK NO.	CHECKED	
	ALIGNED	
	PLOTTED	
	CAAD FILE NAME	

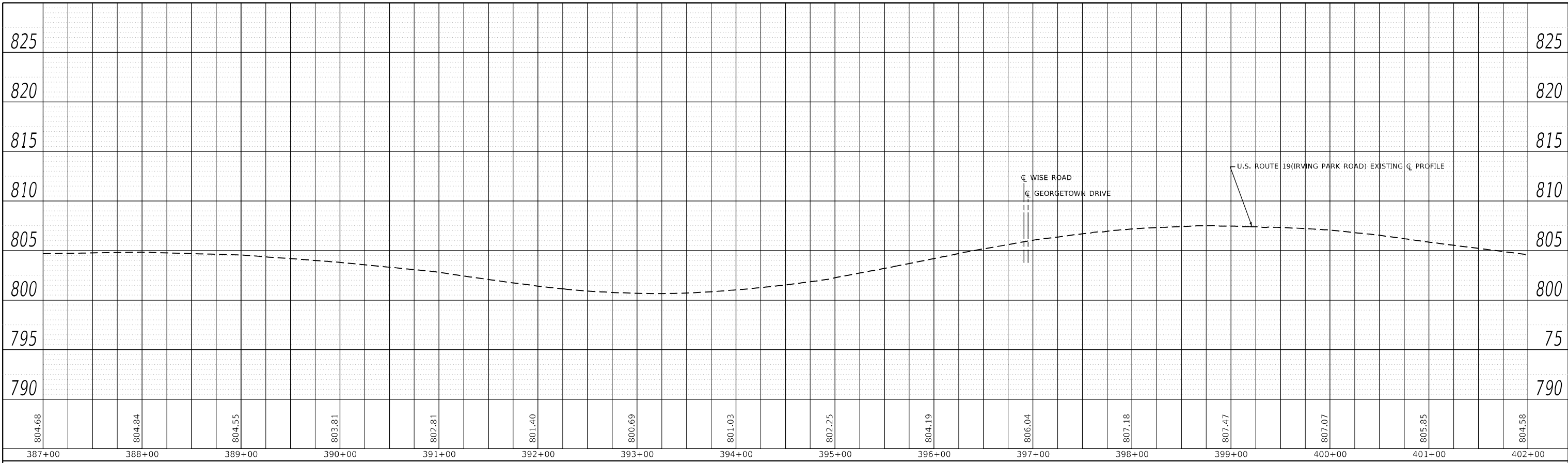

PROFILE	DESIGNED	DATE
	BY	
NOTE BOOK NO.	CHECKED	
	ALIGNED	
	PLOTTED	
	CAAD FILE NAME	

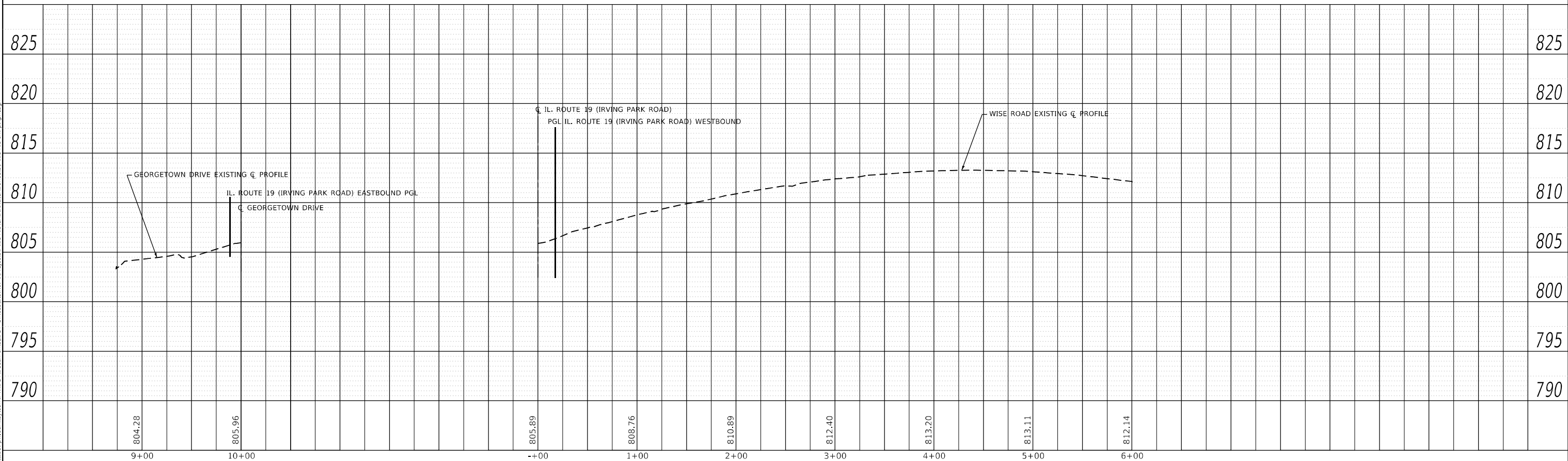

MODEL: Default  
FILE NAME: p:\illinois\user\benley.com\p\101\DOT\Documents\DOT Offices\Dr\11\Projects\SP125413\CAD\Drawings\SP125413-site-plp1.dgn

USER NAME = Addis.Aobaw	DESIGNED -	REVISED -
PLOT SCALE = 100.1047' / in.	DRAWN -	REVISED -
PLOT DATE = 12/13/2022	CHECKED -	REVISED -
	DATE -	REVISED -

**STATE OF ILLINOIS  
DEPARTMENT OF TRANSPORTATION**

**EXISTING AND PROPOSED ROADWAY PROFILE  
U.S. ROUTE 19 (IRVING PARK ROAD) AT WISE ROAD/GEORGETOWN DRIVE**

SCALE: SHEET OF SHEETS STA. TO STA.

F.A.U. RTE.	SECTION	COUNTY	TOTAL SHEETS	SHEET NO.
1321	2019-055-TS	COOK	112	19
			CONTRACT NO. 62J30	
		ILLINOIS	FED. AID PROJECT	

PRE-STAGE

INSTALL SIGNS SHOWN ON DETAILS "ARTERIAL ROAD INFORMATION SIGN" PLACE PRIOR TO THE START OF CONSTRUCTION ACTIVITY ON ILLINOIS ROUTE 19 AT WISE RD.

CHANGEABLE MESSAGE SIGNS SHALL BE INSTALLED TWO WEEKS PRIOR TO ALL TRAFFIC STAGE CHANGES ON EACH APPROACH OF THE EFFECTED ROADWAY TO WARN MOTORISTS OF THE UPCOMING EVENT. THE SIGNS SHALL BE REMOVED TWO WEEKS THEREAFTER UNLESS THE SIGNS ARE NEEDED AGAIN FOR A SUBSEQUENT FUTURE EVENT THAT WILL OCCUR WITHIN 2 WEEKS ON THE APPROACH OF THE EFFECTED ROADWAY. THE SIGN LOCATION SHALL BE DETERMINED BY THE ENGINEER.

STAGE I

ESTABLISH TRAFFIC CONTROL AS SHOWN ON THE SUGGESTED STAGING & TRAFFIC CONTROL STAGE I. THIS WORK SHALL BE PAID FOR AS TRAFFIC CONTROL & PROTECTION (SPECIAL)

INSTALL TEMPORARY EROSION CONTROL MEASURE AS SHOWN ON THE EROSION CONTROL PLAN, (SEE NOTE)

PLACE THE CROSS ROAD SEWER, PAVEMENT SHALL BE REMOVED AND REPLACED WITH CLASS "D" PATCH. THIS WORK SHALL BE DONE USING THE APPROPRIATE TRAFFIC CONTROL & PROTECTION STANDARD

REMOVE EXIST. CURB & GUTTER & SIDEWALK ON NORTH SIDE OF IL 19 AND INSTALL PROP. CURB & GUTTER, SIDEWALK, HMA BASE COURSE, STORM SEWER, DITCHES SWALES, SODDING AND ALL OTHER COLLATERAL WORK AS SHOWN ON STAGE I PLANS.

NOTE:

ALL EROSION CONTROL MEASURES SHALL BE INSTALLED PRIOR TO BEGINING ANY CONSTRUCTION ACTIVITIES WHICH WILL POTENTIALLY CREATE ERODABLE CONDITION.

STAGE II

ESTABLISH TRAFFIC CONTROL AS SHOWN ON THE SUGGESTED STAGING & TRAFFIC CONTROL STAGE II. THIS WORK SHALL BE PAID FOR AS TRAFFIC CONTROL & PROTECTION (SPECIAL)

INSTALL TEMPORARY EROSION CONTROL MEASURE AS SHOWN ON THE EROSION CONTROL PLAN, (SEE NOTE)

REMOVE EXIST. SIDEWALK, CURB & GUTTER & AGG. SHOULDER ON SOUTH SIDE OF IL 19 AND INSTALL PROP. SIDEWALK, HMA BASE COURSE COURSE WIDENING, STORM SEWER, DITCHES, SWALES, SODDING AND ALL OTHER COLLATERAL WORK AS SHOWN ON STAGE II PLANS.

STAGE III

REMOVE EXIST. MEDIAN & INSTALL HMA BASE COURSE AND MEDIAN

MILL EXSIT. PAVEMENT AND INSTALL FINAL SURFACE & BINDER (SEE LOC.) ON THE MILLED AND WIDENING AREA, INSTALL FINAL PAVEMENT MARKING, RAISED REFLECTIVE PAVEMENT MARKERS AND ALL OTHER COLLATERAL WORK AS SHOWN ON STAGE III TYPICAL SECTION.

FILE NAME = P125413-sht-staging.dgn	USER NAME = Addis.Abebe	DESIGNED -	REVISED -	<b>STATE OF ILLINOIS DEPARTMENT OF TRANSPORTATION</b>	<b>IL. ROUTE 19 AT WISE RD. CONSTRUCTION NOTES</b>		F.A.U. RTE.	SECTION	COUNTY	TOTAL SHEETS	SHEET NO.
	PLOT SCALE = 100.0000' / 1in.	CHECKED -	REVISED -				1321	2019-055-TS	COOK	112	20
PLOT DATE = 12/13/2022	DATE -	REVISED -	SCALE: 1"= 50'		SHEET NO.	OF	SHEETS	ILLINOIS FED. AID PROJECT			
										CONTRACT NO. 62J30	

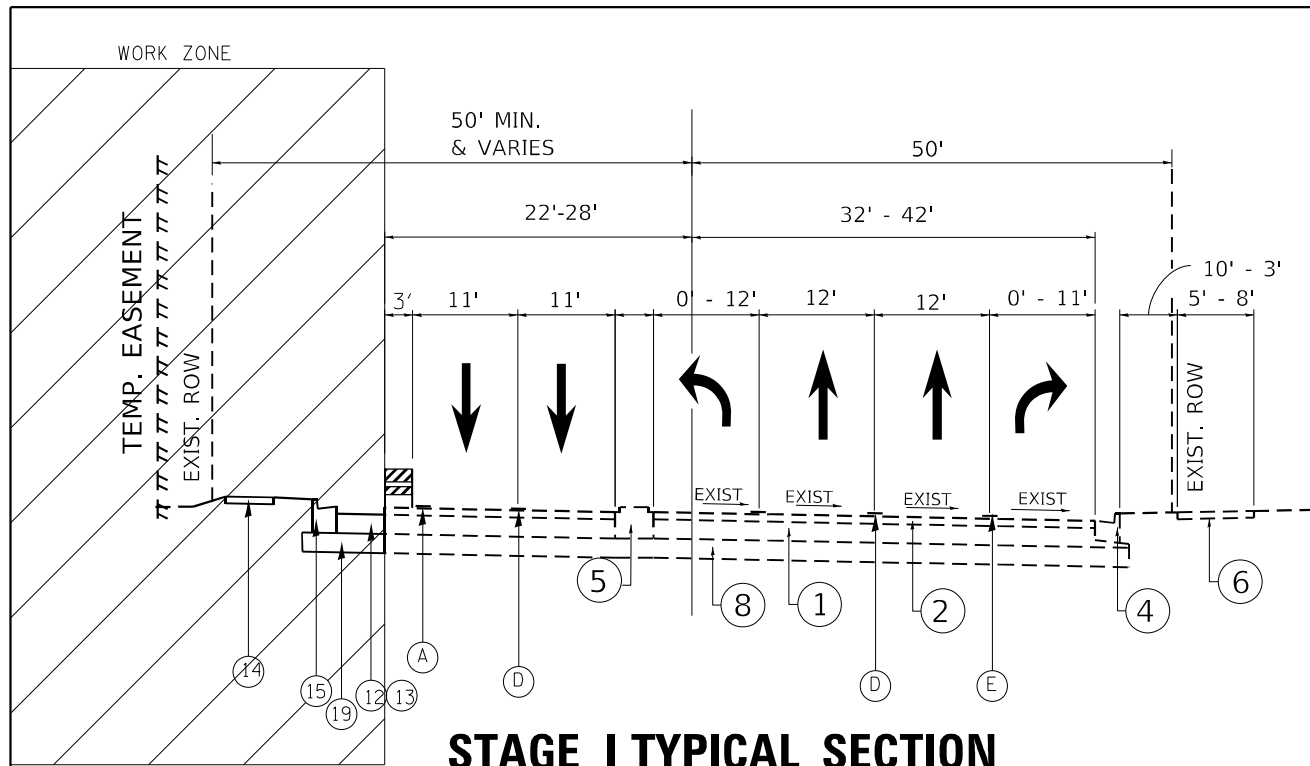

**STAGE I TYPICAL SECTION**  
IRVING PARK ROAD (IL RTE 19)

**LEGEND**

1. EXISTING P.C.C PAVEMENT, 10"
2. EXISTING HOT-MIX ASPHALT SURFACE COURSE, 3"
3. EXISTING HOT-MIX ASPHALT PAVEMENT AFTER MILLING, (SEE NOTE #2)
4. EXISTING COMB. CONC. CURB AND GUTTER
5. EXISTING CONCRETE MEDIAN
6. EXISTING SIDEWALK
7. EXISTING MEDIAN
8. EXISTING AGGREGATE SUBGRADE
9. PROP. HOT-MIX ASPHALT SURFACE REMOVAL, 3"
10. PROP. POLY. HOT-MIX ASPHALT BINDER COURSE, IL-4.75, N50, 1"
11. PROP. POLY. HOT-MIX ASPHALT SURFACE COURSE, SMA,9.5, MIX "F", N80, 2"
12. PROP. HOT-MIX ASPHALT BASE COURSE , 9 1/2"- (PROP. WIDENING > 6 FT.)
13. PROP. P.C.C BASE COURSE WIDENING, 9 1/2" - ( PROP. WIDENING < 6 FT.)
14. PROP. P.C.C SIDEWALK
15. PROP. COMB. CONC. CURB & GUTTER, TYPE B-6.12
- 15A. PROP. CONCRETE MEDIAN, TYPE SB (SPECIAL) - [MEDIAN 6' AND LESS]
16. PROP. COMB. CONC. CURB & GUTTER, TYPE B-6.24
17. PROP. CONCRETE MEDIAN SURFACE, 6"
18. PROP. CONCRETE MEDIAN, TYPE SB-6.12
19. PROP. AGGREGATE SUBGRADE IMPROVEMENT, 12"
20. PROP. SUBBASE GRANULAR MATERIAL, TYPE A, 4"
- \*\* 21. PROP. PIPE UNDERDRAINS, 4"

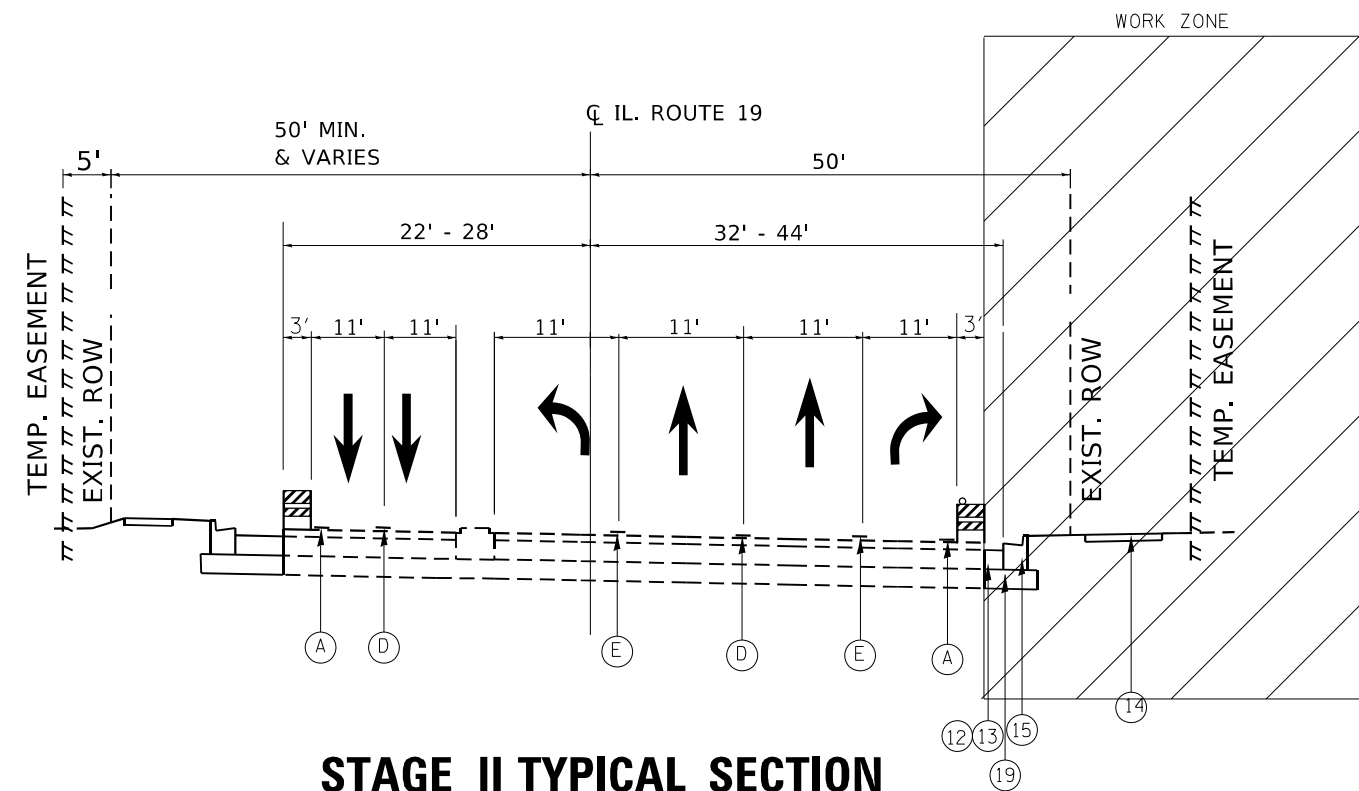

**STAGE II TYPICAL SECTION**  
IRVING PARK ROAD (IL RTE 19)

**LEGEND**

- (A) PAVEMENT MARKING. TAPE , TYPE IV, 4" ( WHITE)
- (B) PAVEMENT MARKING. TAPE , TYPE IV, 4" ( YELLOW)
- (C) PAVEMENT MARKING. TAPE , TYPE IV, 4" ( DOUBLE YELLOW)
- (D) PAVEMENT MARKING. TAPE , TYPE IV, 4", SKIP DASH 10' LINE, 30' SPACE (WHITE)
- (E) PAVEMENT MARKING. TAPE , TYPE IV, 6" ( WHITE)
- (F) PAVEMENT MARKING. TAPE , TYPE IV, 12" ( YELLOW)
- (G) PAVEMENT MARKING. TAPE , TYPE IV, 24" ( WHITE)
- (H) PAVEMENT MARKING. TAPE , TYPE IV- LETTERS AND SYMBOLS

USER NAME = Addis,Abebaw	DESIGNED -	REVISED - REV. 1/10/23 A.A
	DRAWN -	REVISED -
PLOT SCALE = 100,0000' / in.	CHECKED -	REVISED -
PLOT DATE = 1/11/2023	DATE -	REVISED -

STATE OF ILLINOIS  
DEPARTMENT OF TRANSPORTATION

SUGGESTED STAGING & TRAFFIC CONTROL TYPICAL SECTION  
IL. ROUTE 19 (IRVING PARK ROAD)

SCALE: SHEET OF SHEETS STA. TO STA.

F.A. RTE.	SECTION	COUNTY	TOTAL SHEETS	SHEET NO.
1321	2019-055-TS	COOK	112	21
CONTRACT NO. 62J30				
ILLINOIS FED. AID PROJECT				

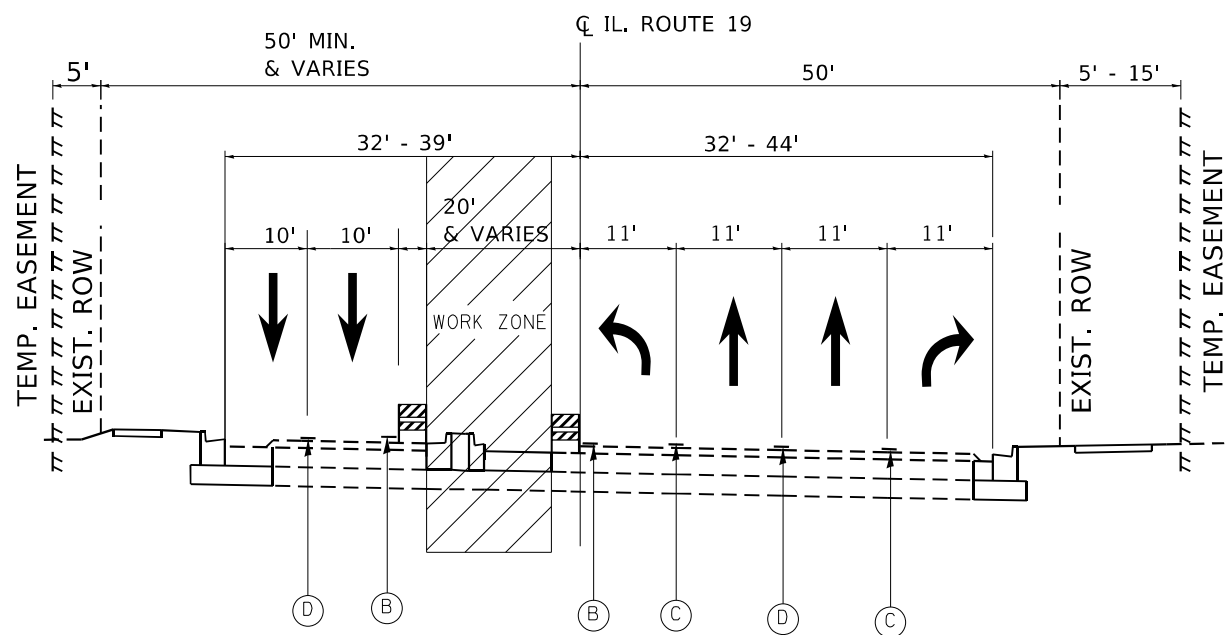

**STAGE III TYPICAL SECTION**  
IRVING PARK ROAD (IL RTE 19)

**LEGEND**

1. EXISTING P.C.C PAVEMENT, 10"
2. EXISTING HOT-MIX ASPHALT SURFACE COURSE, 3"
3. EXISTING HOT-MIX ASPHALT PAVEMENT AFTER MILLING, (SEE NOTE #2)
4. EXISTING COMB. CONC. CURB AND GUTTER
5. EXISTING CONCRETE MEDIAN
6. EXISTING SIDEWALK
7. EXISTING MEDIAN
8. EXISTING AGGREGATE SUBGRADE
9. PROP. HOT-MIX ASPHALT SURFACE REMOVAL, 3"
10. PROP. POLY. HOT-MIX ASPHALT BINDER COURSE, IL-4.75, N50, 1"
11. PROP. POLY. HOT-MIX ASPHALT SURFACE COURSE, SMA,9.5, MIX "F", N80, 2"
12. PROP. HOT-MIX ASPHALT BASE COURSE, 9 1/2"- (PROP. WIDENING > 6 FT.)
13. PROP. P.C.C BASE COURSE WIDENING, 9 1/2" - ( PROP. WIDENING < 6 FT.)
14. PROP. P.C.C SIDEWALK
15. PROP. COMB. CONC. CURB & GUTTER, TYPE B-6.12
- 15A. PROP. CONCRETE MEDIAN, TYPE SB (SPECIAL) - [MEDIAN 6' AND LESS]
16. PROP. COMB. CONC. CURB & GUTTER, TYPE B-6.24
17. PROP. CONCRETE MEDIAN SURFACE, 6"
18. PROP. CONCRETE MEDIAN, TYPE SB-6.12
19. PROP. AGGREGATE SUBGRADE IMPROVEMENT, 12"
20. PROP. SUBBASE GRANULAR MATERIAL, TYPE A, 4"
- \*\* 21. PROP. PIPE UNDERDRAINS, 4"

**LEGEND**

- (A) PAVEMENT MARKING. TAPE , TYPE IV, 4" ( WHITE)
- (B) PAVEMENT MARKING. TAPE , TYPE IV, 4" ( YELLOW)
- (C) PAVEMENT MARKING. TAPE , TYPE IV, 4" ( DOUBLE YELLOW)
- (D) PAVEMENT MARKING. TAPE , TYPE IV, 4", SKIP DASH 10' LINE, 30' SPACE (WHITE)
- (E) PAVEMENT MARKING. TAPE , TYPE IV, 6" ( WHITE)
- (F) PAVEMENT MARKING. TAPE , TYPE IV, 12" ( YELLOW)
- (G) PAVEMENT MARKING. TAPE , TYPE IV, 24" ( WHITE)
- (H) PAVEMENT MARKING. TAPE , TYPE IV- LETTERS AND SYMBOLS

MODEL: Default  
 FILE NAME: p:\uldestaw\_bentley.com\p\INDOT\Documents\DOT Office\District 11\Project\1125413\CADD\Drawings\1125413-ent-staging.dgn

USER NAME = Addis.Abebay	DESIGNED -	REVISED - REV. 1/10/23 A.A
PLOT SCALE = 100,0000 ' / in.	DRAWN -	REVISID -
PLOT DATE = 1/11/2023	CHECKED -	REVISID -
	DATE -	REVISID -

**STATE OF ILLINOIS  
DEPARTMENT OF TRANSPORTATION**

**SUGGESTED STAGING & TRAFFIC CONTROL TYPICAL SECTION  
IL. ROUTE 19 (IRVING PARK ROAD)**

SCALE: SHEET OF SHEETS STA. TO STA.

F.A. RTE.	SECTION	COUNTY	TOTAL SHEETS	SHEET NO.
	2019-055-TS		112	22
			CONTRACT NO. 62J30	
		ILLINOIS	FED. AID PROJECT	



**LEGEND**

- 1 TYPE III BARRICADES WITH FLASHING LIGHTS
- VERTICAL PANEL
- TYPE II BARRICADES OR DRUMS
  - ⊙ 50' C-C ON TANGENT
  - ⊙ 25' C-C ON TAPERS (TYP.)
  - ⊙ 15' C-C ON RADII (TYP.)
- ▽ SIGN

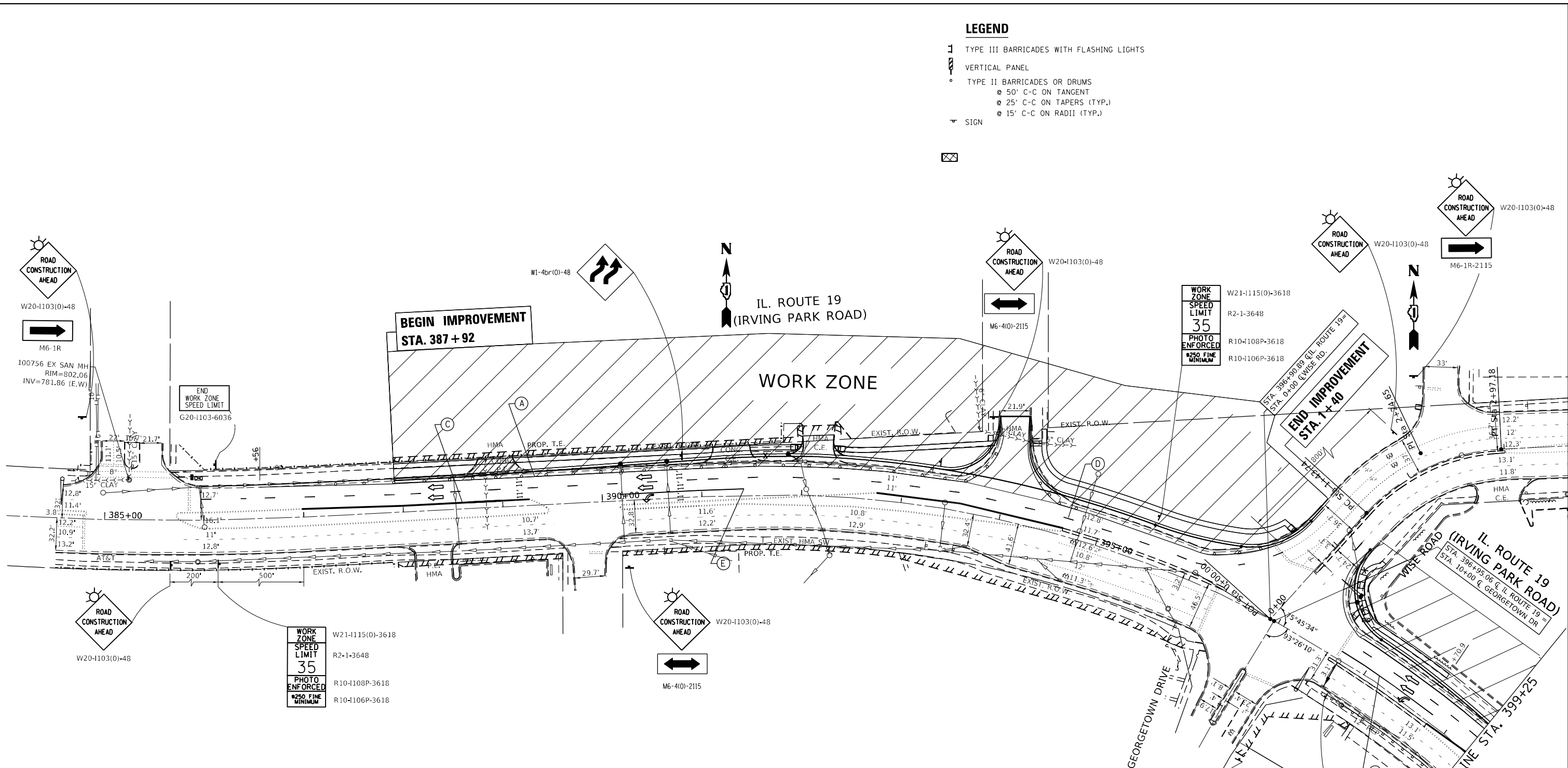

**LEGEND**

- (A) PAVEMENT MARKING. TAPE , TYPE IV, 4" ( WHITE)
- (B) PAVEMENT MARKING. TAPE , TYPE IV, 4" ( YELLOW)
- (C) PAVEMENT MARKING. TAPE , TYPE IV, 4" ( DOUBLE YELLOW)
- (D) PAVEMENT MARKING. TAPE , TYPE IV, 4", SKIP DASH 10' LINE, 30' SPACE (WHITE)
- (E) PAVEMENT MARKING. TAPE , TYPE IV, 6" ( WHITE)
- (F) PAVEMENT MARKING. TAPE , TYPE IV, 12" ( YELLOW)
- (G) PAVEMENT MARKING. TAPE , TYPE IV, 24" ( WHITE)
- (H) PAVEMENT MARKING. TAPE , TYPE IV- LETTERS AND SYMBOLS

FILE NAME = P125413-sht-staging.dgn	USER NAME = Addis.Abebe	DESIGNED -	REVISED -	<b>STATE OF ILLINOIS DEPARTMENT OF TRANSPORTATION</b>	<b>IL. ROUTE 19 (IRVING PARK RD.) AT WISE RD. SUGGESTED STAGING &amp; TRAFFIC CONTROL STAGE I</b>	F.A.U. R.T.E. = 1321	SECTION = 2019-055-TS	COUNTY = COOK	TOTAL SHEETS = 112	SHEET NO. = 23		
						SCALE: 1" = 50'		SHEET NO. OF SHEETS		CONTRACT NO. 62J30		
						ILLINOIS FED. AID PROJECT						

**LEGEND**

- 1 TYPE III BARRICADES WITH FLASHING LIGHTS
- VERTICAL PANEL
- TYPE II BARRICADES OR DRUMS
  - ⊙ 50' C-C ON TANGENT
  - ⊙ 25' C-C ON TAPERS (TYP.)
  - ⊙ 15' C-C ON RADII (TYP.)
- ▽ SIGN
- ⊠

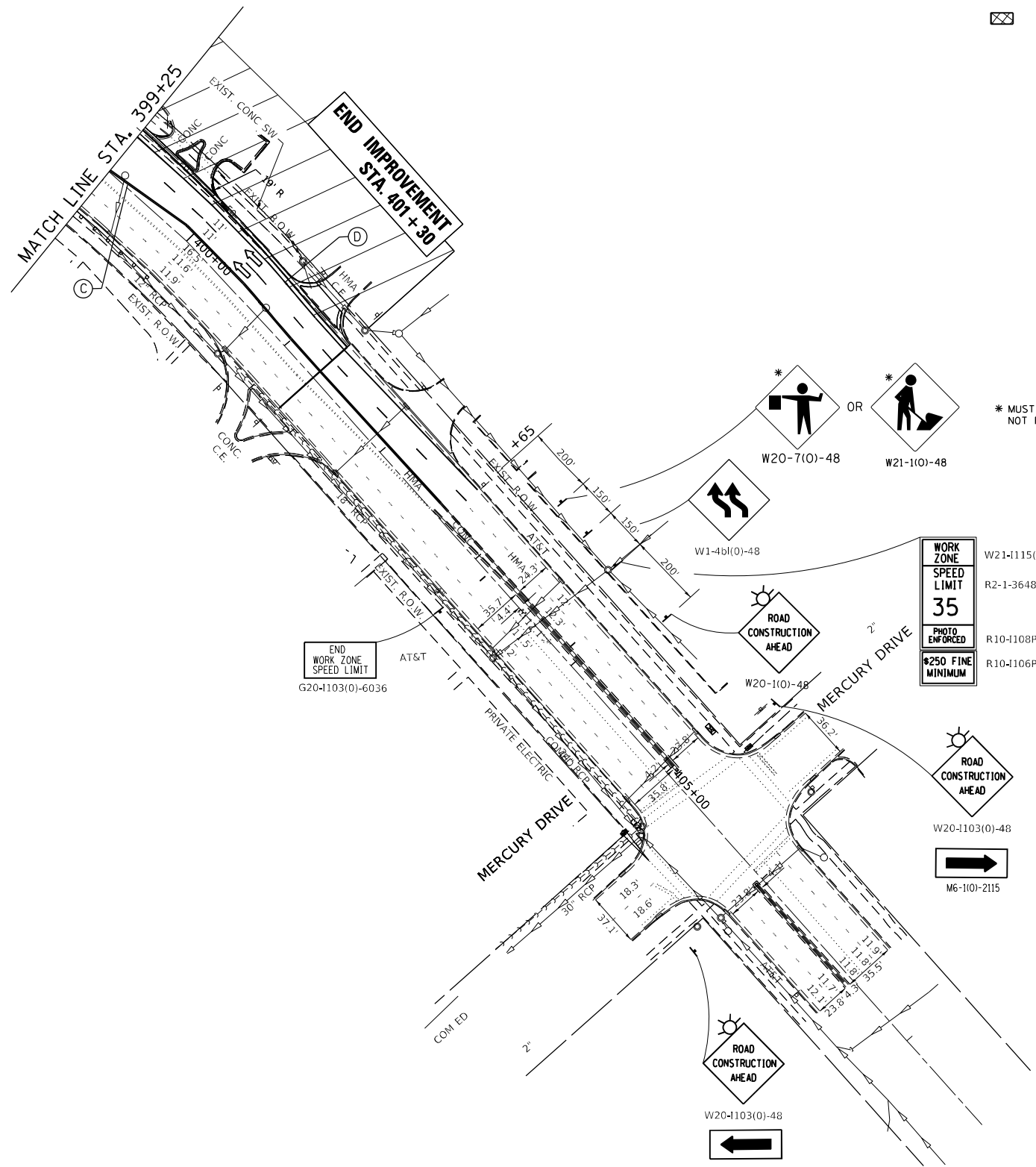

\* MUST BE REMOVED WHEN FLAGGERS/WORKERS ARE NOT PRESENT FOR MORE THAN ONE HOUR

**LEGEND**

- (A) PAVEMENT MARKING, TAPE, TYPE IV, 4" (WHITE)
- (B) PAVEMENT MARKING, TAPE, TYPE IV, 4" (YELLOW)
- (C) PAVEMENT MARKING, TAPE, TYPE IV, 4" (DOUBLE YELLOW)
- (D) PAVEMENT MARKING, TAPE, TYPE IV, 4", SKIP DASH 10' LINE, 30' SPACE (WHITE)
- (E) PAVEMENT MARKING, TAPE, TYPE IV, 6" (WHITE)
- (F) PAVEMENT MARKING, TAPE, TYPE IV, 12" (YELLOW)
- (G) PAVEMENT MARKING, TAPE, TYPE IV, 24" (WHITE)
- (H) PAVEMENT MARKING, TAPE, TYPE IV- LETTERS AND SYMBOLS

FILE NAME = P125413-sht-staging.dgn

USER NAME = Addis.Abebe  
 PLOT SCALE = 100.0000' / in.  
 PLOT DATE = 12/13/2022

DESIGNED -  
 DRAWN -  
 CHECKED -  
 DATE -

REVISED -  
 REVISED -  
 REVISED -  
 REVISED -

**STATE OF ILLINOIS  
 DEPARTMENT OF TRANSPORTATION**

**IL. ROUTE 19 (IRVING PARK RD.) AT WISE RD.  
 SUGGESTED STAGING & TRAFFIC CONTROL STAGE I**

SCALE: 1" = 50' SHEET NO. OF SHEETS

F.A.U. RTE.	SECTION	COUNTY	TOTAL SHEETS	SHEET NO.
1321	2019-055-TS	COOK	112	24
CONTRACT NO. 62J30			ILLINOIS FED. AID PROJECT	

**LEGEND**

- TYPE III BARRICADES WITH FLASHING LIGHTS
- VERTICAL PANEL
- TYPE II BARRICADES OR DRUMS
  - 50' C-C ON TANGENT
  - 25' C-C ON TAPERS (TYP.)
  - 15' C-C ON RADII (TYP.)
- SIGN



**BEGIN IMPROVEMENT  
STA. 387 + 92**

**END IMPROVEMENT  
STA. 1 + 40**

**BEGIN IMPROVEMENT  
STA. 8 + 78**

**WORK ZONE**

**IL. ROUTE 19  
(IRVING PARK ROAD)**

**WISE ROAD  
(IRVING PARK ROAD)**

**LEGEND**

- (A) PAVEMENT MARKING. TAPE , TYPE IV, 4" ( WHITE)
- (B) PAVEMENT MARKING. TAPE , TYPE IV, 4" ( YELLOW)
- (C) PAVEMENT MARKING. TAPE , TYPE IV, 4" ( DOUBLE YELLOW)
- (D) PAVEMENT MARKING. TAPE , TYPE IV, 4", SKIP DASH 10' LINE, 30' SPACE (WHITE)
- (E) PAVEMENT MARKING. TAPE , TYPE IV, 6" ( WHITE)
- (F) PAVEMENT MARKING. TAPE , TYPE IV, 12" ( YELLOW)
- (G) PAVEMENT MARKING. TAPE , TYPE IV, 24" ( WHITE)
- (H) PAVEMENT MARKING. TAPE , TYPE IV- LETTERS AND SYMBOLS

WORK ZONE  
SPEED LIMIT  
**35**  
PHOTO ENFORCED  
\$250 FINE MINIMUM

W21-1115(0)-3618  
R2-1-3648  
R10-1108P-3618  
R10-1106P-3618

W1-4b(0)-48

W20-7(0)-48 OR W21-1(0)-48

\* MUST BE REMOVED WHEN FLAGGERS/WORKERS ARE NOT PRESENT FOR MORE THAN ONE HOUR

ROAD CONSTRUCTION AHEAD

M6-4(0)-2115

ONLY

R3-5-2430

WORK ZONE  
SPEED LIMIT  
**35**  
PHOTO ENFORCED  
\$250 FINE MINIMUM

W21-1115(0)-3618  
R2-1-3648  
R10-1108P-3618  
R10-1106P-3618

FILE NAME = P125413-sht-staging.dgn	USER NAME = Addis.Abebe	DESIGNED -	REVISED -	<b>STATE OF ILLINOIS DEPARTMENT OF TRANSPORTATION</b>	<b>IL. ROUTE 19 (IRVING PARK RD.) AT WISE RD. SUGGESTED STAGING &amp; TRAFFIC CONTROL STAGE II</b>	F.A.U. RTE. 1321	SECTION 2019-055-TS	COUNTY COOK	TOTAL SHEETS 112	SHEET NO. 25		
	PLOT SCALE = 100.0000' / in.	CHECKED -	REVISED -			SCALE: 1" = 50'		SHEET NO. OF SHEETS		CONTRACT NO. 62J30		
	PLOT DATE = 12/13/2022	DATE -	REVISED -			ILLINOIS FED. AID PROJECT						

**LEGEND**

- 1 TYPE III BARRICADES WITH FLASHING LIGHTS
- VERTICAL PANEL
- TYPE II BARRICADES OR DRUMS
  - ⊙ 50' C-C ON TANGENT
  - ⊙ 25' C-C ON TAPERS (TYP.)
  - ⊙ 15' C-C ON RADII (TYP.)
- ▽ SIGN
- ⊠

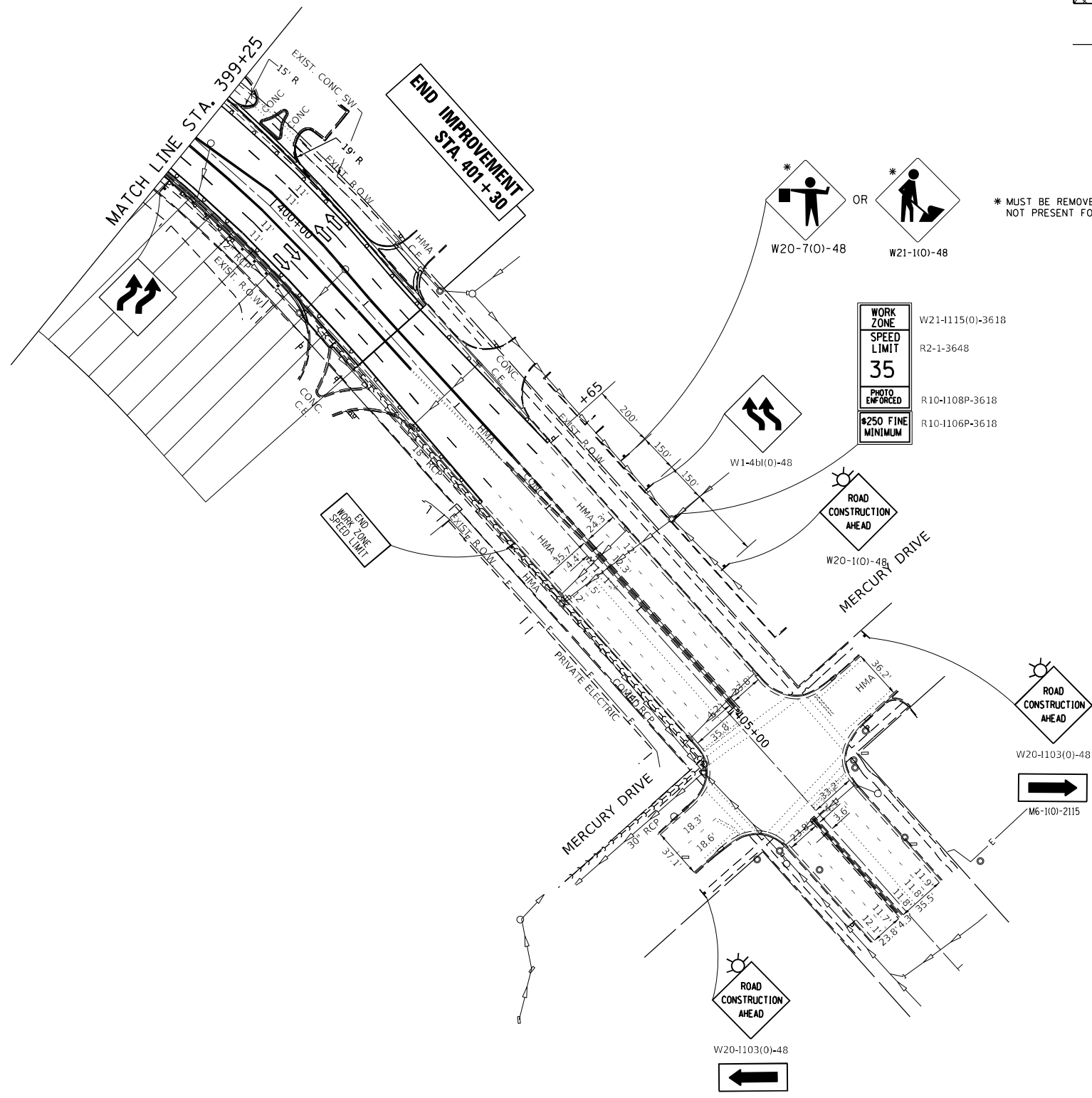

\* MUST BE REMOVED WHEN FLAGGERS/WORKERS ARE NOT PRESENT FOR MORE THAN ONE HOUR

**LEGEND**

- (A) PAVEMENT MARKING. TAPE , TYPE IV, 4" ( WHITE)
- (B) PAVEMENT MARKING. TAPE , TYPE IV, 4" ( YELLOW)
- (C) PAVEMENT MARKING. TAPE , TYPE IV, 4" ( DOUBLE YELLOW)
- (D) PAVEMENT MARKING. TAPE , TYPE IV, 4", SKIP DASH 10' LINE, 30' SPACE (WHITE)
- (E) PAVEMENT MARKING. TAPE , TYPE IV, 6" ( WHITE)
- (F) PAVEMENT MARKING. TAPE , TYPE IV, 12" ( YELLOW)
- (G) PAVEMENT MARKING. TAPE , TYPE IV, 24" ( WHITE)
- (H) PAVEMENT MARKING. TAPE , TYPE IV- LETTERS AND SYMBOLS

FILE NAME =	USER NAME = Addis.Abebe
P125413-sht-staging.dgn	

DESIGNED -	REVISD -
DRAWN -	REVISD -
PLOT SCALE = 100.0000' / in.	CHECKED -
PLOT DATE = 12/13/2022	DATE -

DESIGNED -	REVISD -
DRAWN -	REVISD -
CHECKED -	REVISD -
DATE -	REVISD -

**STATE OF ILLINOIS  
DEPARTMENT OF TRANSPORTATION**

**IL ROUTE 19 (IRVING PARK RD.) AT WISE RD.  
SUGGESTED STAGING & TRAFFIC CONTROL STAGE II**

SCALE: 1" = 50'      SHEET NO.      OF      SHEETS

F.A.U. RTE.	SECTION	COUNTY	TOTAL SHEETS	SHEET NO.
1321	2019-055-TS	COOK	112	26
CONTRACT NO. 62J30				
ILLINOIS FED. AID PROJECT				

**LEGEND**

- 1 TYPE III BARRICADES WITH FLASHING LIGHTS
- VERTICAL PANEL
- TYPE II BARRICADES OR DRUMS
  - 50' C-C ON TANGENT
  - 25' C-C ON TAPERS (TYP.)
  - 15' C-C ON RADII (TYP.)
- ▽ SIGN
- ▣ PROP. PAVEMENT REMOVAL (AREAS OF PROP. MEDIANS)

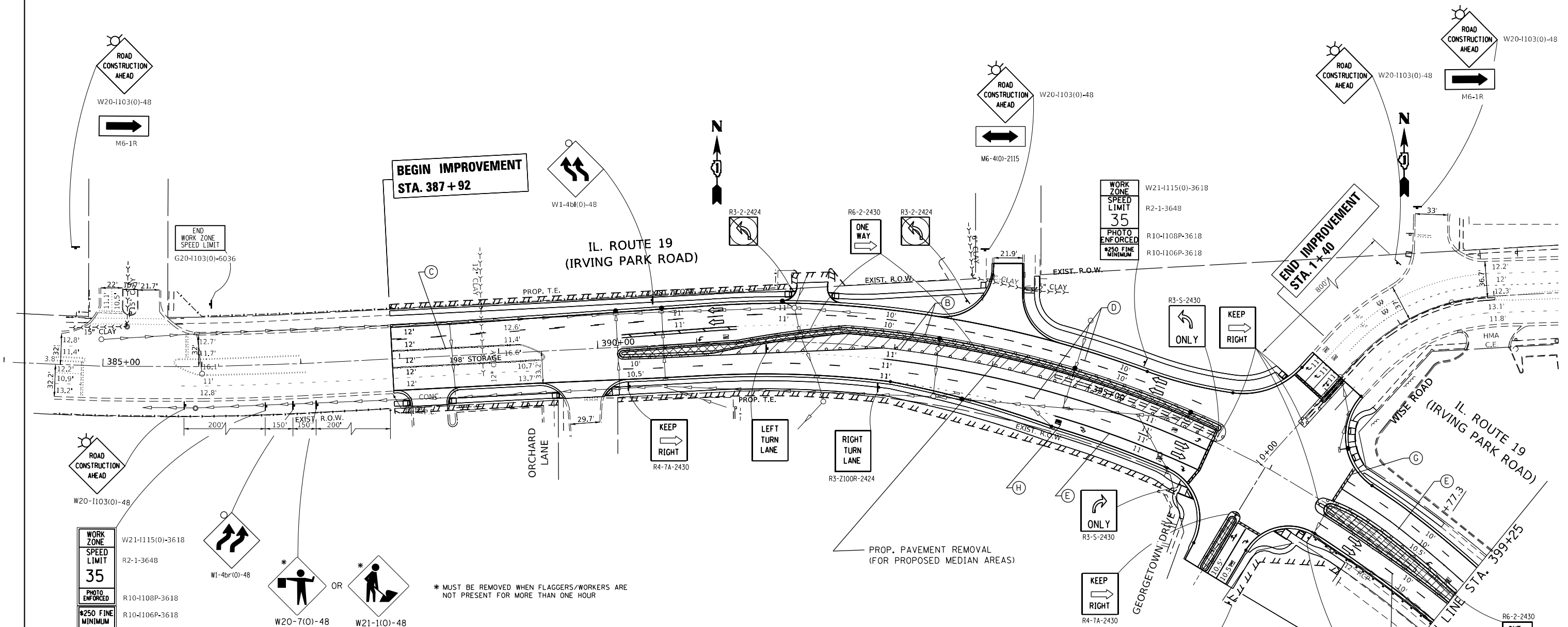

**LEGEND**

- (A) PAVEMENT MARKING, TAPE, TYPE IV, 4" ( WHITE)
- (B) PAVEMENT MARKING, TAPE, TYPE IV, 4" ( YELLOW)
- (C) PAVEMENT MARKING, TAPE, TYPE IV, 4" ( DOUBLE YELLOW)
- (D) PAVEMENT MARKING, TAPE, TYPE IV, 4" ( SKIP DASH)
- (E) PAVEMENT MARKING, TAPE, TYPE IV, 6" ( WHITE)
- (F) PAVEMENT MARKING, TAPE, TYPE IV, 12" ( YELLOW)
- (G) PAVEMENT MARKING, TAPE, TYPE IV, 24" ( WHITE)
- (H) PAVEMENT MARKING, TAPE, TYPE IV- LETTERS AND SYMBOLS

\* MUST BE REMOVED WHEN FLAGGERS/WORKERS ARE NOT PRESENT FOR MORE THAN ONE HOUR

FILE NAME = P125413-sht-staging.dgn

USER NAME = Addis.Abebe  
 PLOT SCALE = 100.0000' / in.  
 PLOT DATE = 12/13/2022

DESIGNED -	REVISED -
DRAWN -	REVISED -
CHECKED -	REVISED -
DATE -	REVISED -

**STATE OF ILLINOIS  
 DEPARTMENT OF TRANSPORTATION**

**IL. ROUTE 19 (IRVING PARK RD.) AT WISE RD.  
 SUGGESTED STAGING & TRAFFIC CONTROL STAGE III**

SCALE: 1" = 50'

F.A.U. RTE.	SECTION	COUNTY	TOTAL SHEETS	SHEET NO.
1321	2019-055-TS	COOK	112	27
CONTRACT NO. 62J30			ILLINOIS FED. AID PROJECT	

**LEGEND**

- TYPE III BARRICADES WITH FLASHING LIGHTS
- VERTICAL PANEL
- TYPE II BARRICADES OR DRUMS
  - 50' C-C ON TANGENT
  - 25' C-C ON TAPERS (TYP.)
  - 15' C-C ON RADII (TYP.)
- SIGN

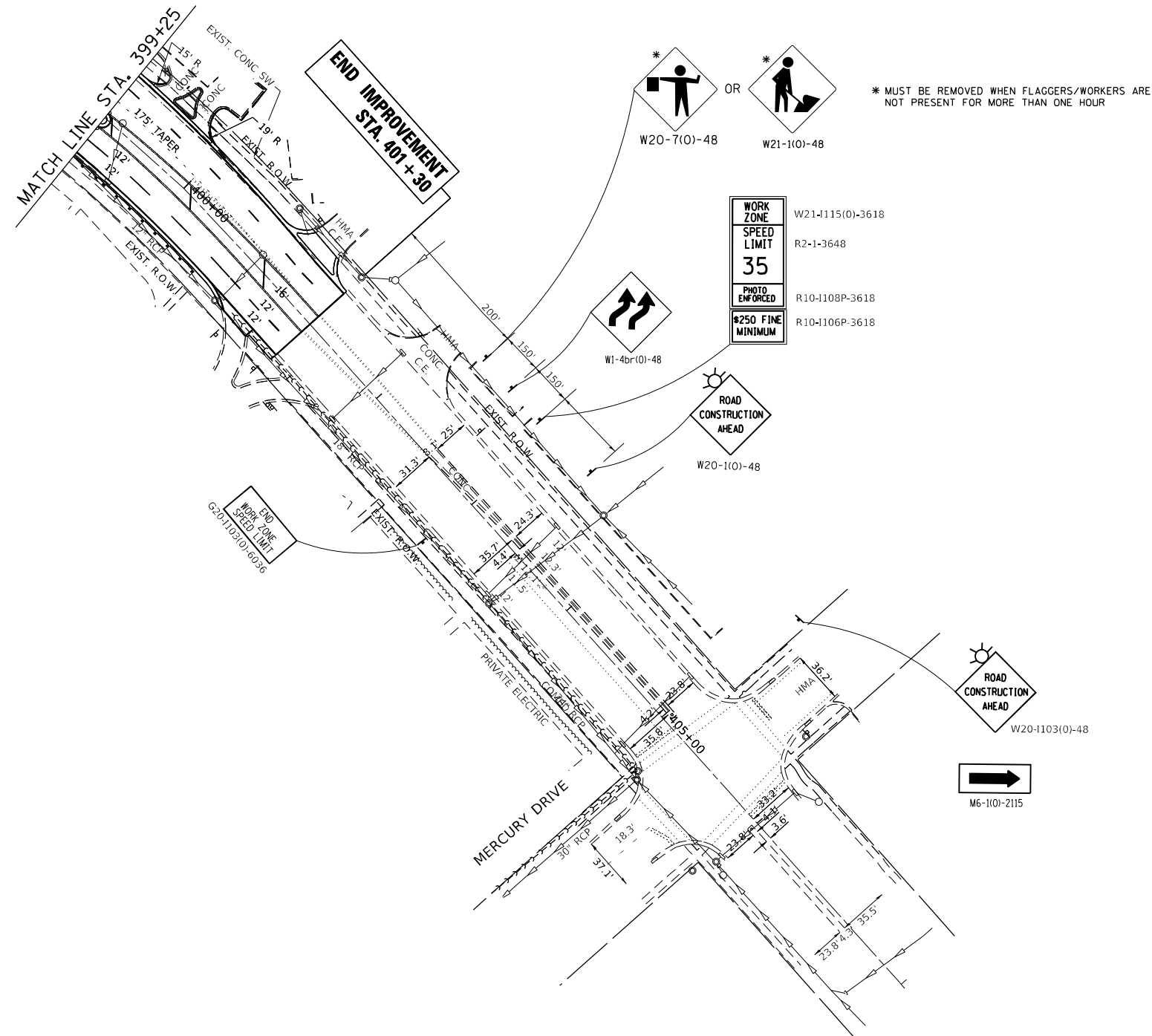

**LEGEND**

- (A) PAVEMENT MARKING. TAPE , TYPE IV, 4" ( WHITE)
- (B) PAVEMENT MARKING. TAPE , TYPE IV, 4" ( YELLOW)
- (C) PAVEMENT MARKING. TAPE , TYPE IV, 4" ( DOUBLE YELLOW)
- (D) PAVEMENT MARKING. TAPE , TYPE IV, 4" ( SKIP DASH)
- (E) PAVEMENT MARKING. TAPE , TYPE IV, 6" ( WHITE)
- (F) PAVEMENT MARKING. TAPE , TYPE IV, 12" ( YELLOW)
- (G) PAVEMENT MARKING. TAPE , TYPE IV, 24" ( WHITE)
- (H) PAVEMENT MARKING. TAPE , TYPE IV- LETTERS AND SYMBOLS

FILE NAME = P125413-sht-staging.dgn

USER NAME = Addis.Abebe  
 PLOT SCALE = 100.0000' / in.  
 PLOT DATE = 12/13/2022

DESIGNED -  
 DRAWN -  
 CHECKED -  
 DATE -

REVISED -  
 REVISED -  
 REVISED -  
 REVISED -



**STATE OF ILLINOIS  
 DEPARTMENT OF TRANSPORTATION**

**IL. ROUTE 19 (IRVING PARK RD.) AT WISE RD.  
 SUGGESTED STAGING & TRAFFIC CONTROL STAGE III**

F.A.U. RTE.	SECTION	COUNTY	TOTAL SHEETS	SHEET NO.
1321	2019-055-TS	COOK	112	28
CONTRACT NO. 62J30				
ILLINOIS FED. AID PROJECT				

SCALE: 1" = 50' SHEET NO. OF SHEETS

**LEGEND**

-  PERIMETER EROSION BARRIER
-  INLET FILERS
-  TEMPORARY DITCH CHECK

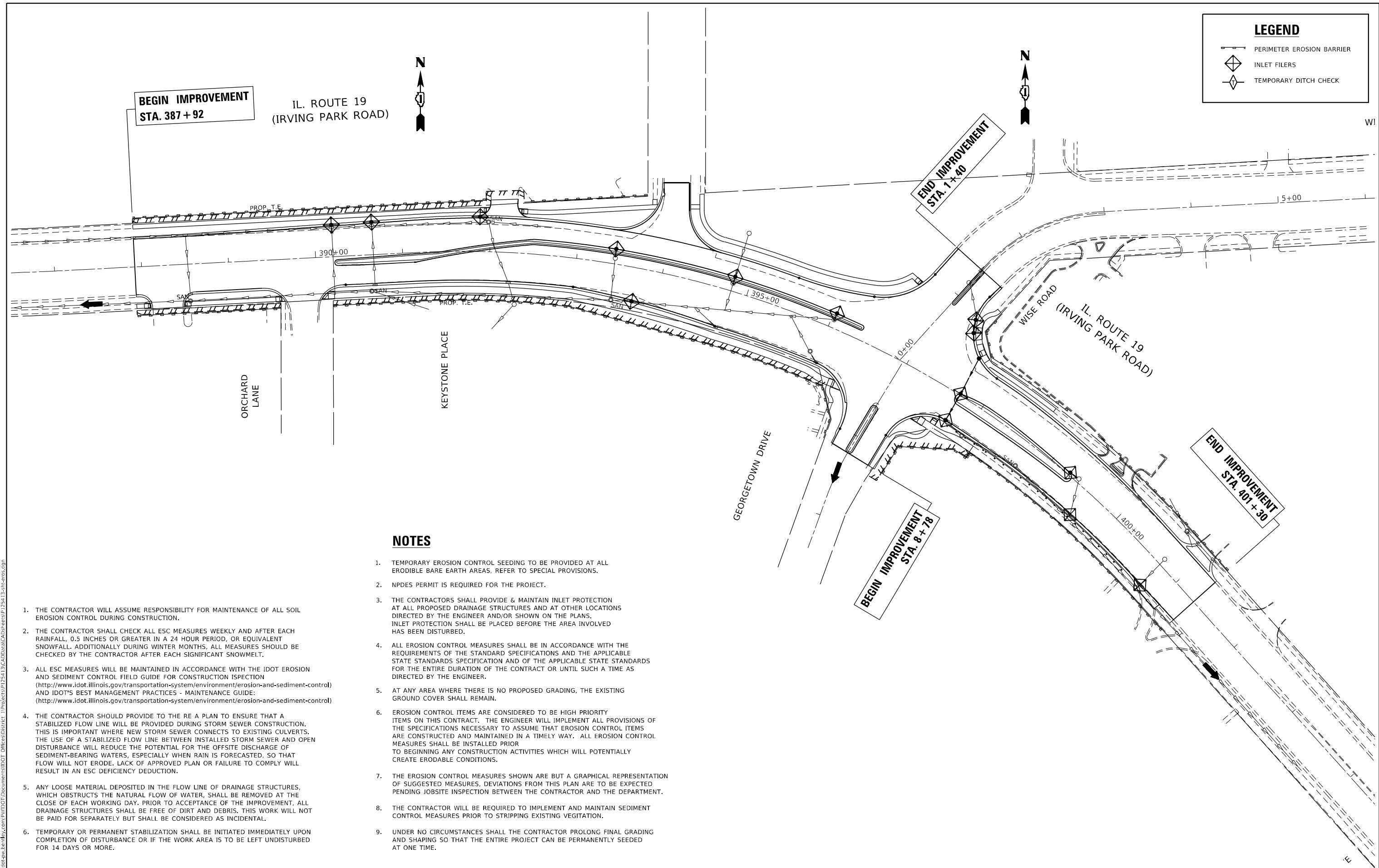

**NOTES**

1. THE CONTRACTOR WILL ASSUME RESPONSIBILITY FOR MAINTENANCE OF ALL SOIL EROSION CONTROL DURING CONSTRUCTION.
2. THE CONTRACTOR SHALL CHECK ALL ESC MEASURES WEEKLY AND AFTER EACH RAINFALL, 0.5 INCHES OR GREATER IN A 24 HOUR PERIOD, OR EQUIVALENT SNOWFALL. ADDITIONALLY DURING WINTER MONTHS, ALL MEASURES SHOULD BE CHECKED BY THE CONTRACTOR AFTER EACH SIGNIFICANT SNOWMELT.
3. ALL ESC MEASURES WILL BE MAINTAINED IN ACCORDANCE WITH THE IDOT EROSION AND SEDIMENT CONTROL FIELD GUIDE FOR CONSTRUCTION INSPECTION (<http://www.idot.illinois.gov/transportation-system/environment/erosion-and-sediment-control>) AND IDOT'S BEST MANAGEMENT PRACTICES - MAINTENANCE GUIDE: (<http://www.idot.illinois.gov/transportation-system/environment/erosion-and-sediment-control>)
4. THE CONTRACTOR SHOULD PROVIDE TO THE RE A PLAN TO ENSURE THAT A STABILIZED FLOW LINE WILL BE PROVIDED DURING STORM SEWER CONSTRUCTION. THIS IS IMPORTANT WHERE NEW STORM SEWER CONNECTS TO EXISTING CULVERTS. THE USE OF A STABILIZED FLOW LINE BETWEEN INSTALLED STORM SEWER AND OPEN DISTURBANCE WILL REDUCE THE POTENTIAL FOR THE OFFSITE DISCHARGE OF SEDIMENT-BEARING WATERS, ESPECIALLY WHEN RAIN IS FORECASTED, SO THAT FLOW WILL NOT ERODE. LACK OF APPROVED PLAN OR FAILURE TO COMPLY WILL RESULT IN AN ESC DEFICIENCY DEDUCTION.
5. ANY LOOSE MATERIAL DEPOSITED IN THE FLOW LINE OF DRAINAGE STRUCTURES, WHICH OBSTRUCTS THE NATURAL FLOW OF WATER, SHALL BE REMOVED AT THE CLOSE OF EACH WORKING DAY. PRIOR TO ACCEPTANCE OF THE IMPROVEMENT, ALL DRAINAGE STRUCTURES SHALL BE FREE OF DIRT AND DEBRIS. THIS WORK WILL NOT BE PAID FOR SEPARATELY BUT SHALL BE CONSIDERED AS INCIDENTAL.
6. TEMPORARY OR PERMANENT STABILIZATION SHALL BE INITIATED IMMEDIATELY UPON COMPLETION OF DISTURBANCE OR IF THE WORK AREA IS TO BE LEFT UNDISTURBED FOR 14 DAYS OR MORE.
1. TEMPORARY EROSION CONTROL SEEDING TO BE PROVIDED AT ALL ERODIBLE BARE EARTH AREAS. REFER TO SPECIAL PROVISIONS.
2. NPDES PERMIT IS REQUIRED FOR THE PROJECT.
3. THE CONTRACTORS SHALL PROVIDE & MAINTAIN INLET PROTECTION AT ALL PROPOSED DRAINAGE STRUCTURES AND AT OTHER LOCATIONS DIRECTED BY THE ENGINEER AND/OR SHOWN ON THE PLANS. INLET PROTECTION SHALL BE PLACED BEFORE THE AREA INVOLVED HAS BEEN DISTURBED.
4. ALL EROSION CONTROL MEASURES SHALL BE IN ACCORDANCE WITH THE REQUIREMENTS OF THE STANDARD SPECIFICATIONS AND THE APPLICABLE STATE STANDARDS SPECIFICATION AND OF THE APPLICABLE STATE STANDARDS FOR THE ENTIRE DURATION OF THE CONTRACT OR UNTIL SUCH A TIME AS DIRECTED BY THE ENGINEER.
5. AT ANY AREA WHERE THERE IS NO PROPOSED GRADING, THE EXISTING GROUND COVER SHALL REMAIN.
6. EROSION CONTROL ITEMS ARE CONSIDERED TO BE HIGH PRIORITY ITEMS ON THIS CONTRACT. THE ENGINEER WILL IMPLEMENT ALL PROVISIONS OF THE SPECIFICATIONS NECESSARY TO ASSUME THAT EROSION CONTROL ITEMS ARE CONSTRUCTED AND MAINTAINED IN A TIMELY WAY. ALL EROSION CONTROL MEASURES SHALL BE INSTALLED PRIOR TO BEGINNING ANY CONSTRUCTION ACTIVITIES WHICH WILL POTENTIALLY CREATE ERODABLE CONDITIONS.
7. THE EROSION CONTROL MEASURES SHOWN ARE BUT A GRAPHICAL REPRESENTATION OF SUGGESTED MEASURES. DEVIATIONS FROM THIS PLAN ARE TO BE EXPECTED PENDING JOBSITE INSPECTION BETWEEN THE CONTRACTOR AND THE DEPARTMENT.
8. THE CONTRACTOR WILL BE REQUIRED TO IMPLEMENT AND MAINTAIN SEDIMENT CONTROL MEASURES PRIOR TO STRIPPING EXISTING VEGETATION.
9. UNDER NO CIRCUMSTANCES SHALL THE CONTRACTOR PROLONG FINAL GRADING AND SHAPING SO THAT THE ENTIRE PROJECT CAN BE PERMANENTLY SEEDED AT ONE TIME.

MODEL: Default  
 FILE NAME: p:\idodot\documents\idodt\_offices\dir\dir\_11\project\11254131\CAD\Drawings\CD\Drawings\11254131-ent-eros.dwg  
 PLOT DATE = 12/13/2022

USER NAME = Addis,Abewaw	DESIGNED -	REVISED -
PLOT SCALE = 100,0000' / in.	DRAWN -	REVISED -
PLOT DATE = 12/13/2022	CHECKED -	REVISED -
	DATE -	REVISED -

**STATE OF ILLINOIS  
DEPARTMENT OF TRANSPORTATION**

**EROSION & SEDIMENT CONTROL  
U.S. ROUTE 19 (IRVING PARK ROAD) AT WISE ROAD/GEORGETOWN DRIVE**

SCALE: 1" = 50'    SHEET    OF    SHEETS    STA.    TO STA.

F.A.U. RTE.	SECTION	COUNTY	TOTAL SHEETS	SHEET NO.
1321	2019-055-TS	COOK	112	29
ILLINOIS FED. AID PROJECT			CONTRACT NO. 62J30	

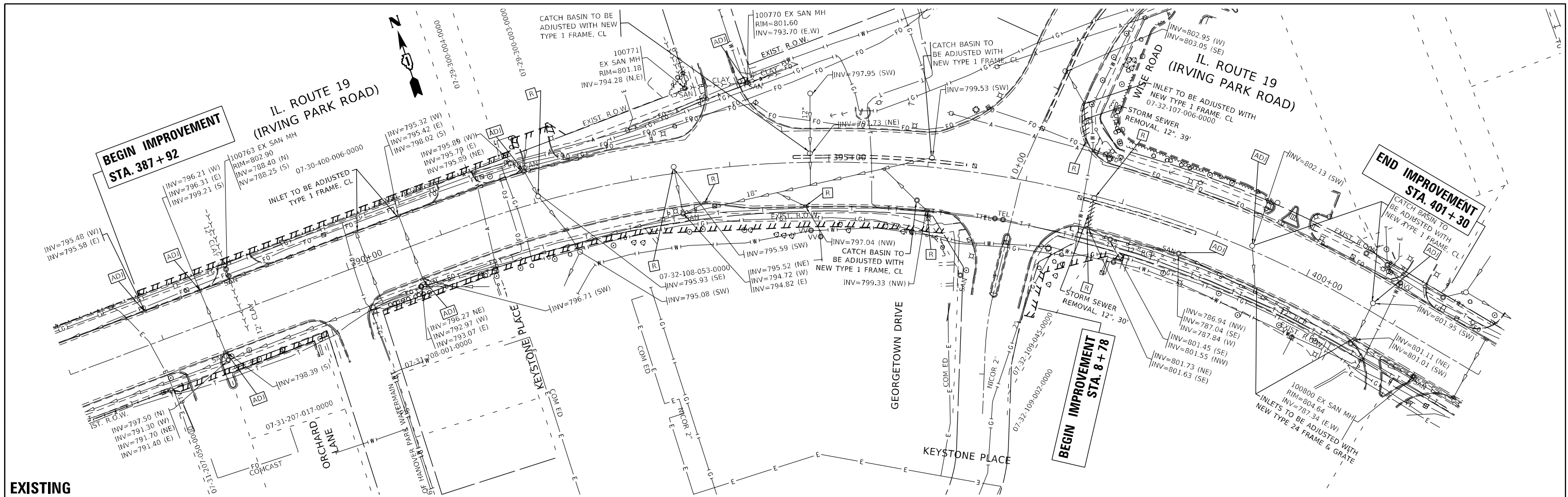

**EXISTING**

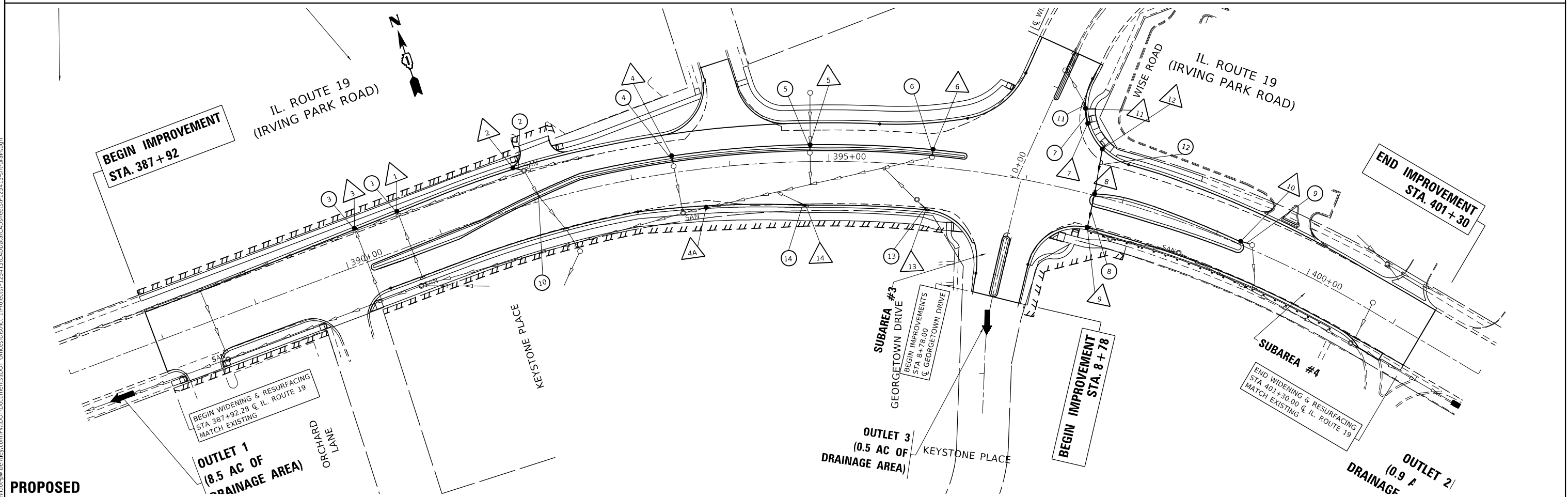

**PROPOSED**

MODEL: Definitive  
 FILE NAME: d:\11081-pw-bentley.com\pwwd\Documents\DOT Offices\District 1\Projects\125413\CAD\Drawings\125413-shd-drain.dgn

USER NAME = Adids,Aobaw	DESIGNED -	REVISED - REV. 1/10/23
	DRAWN -	REVISED -
PLOT SCALE = 100,0000' / in.	CHECKED -	REVISED -
PLOT DATE = 1/11/2023	DATE -	REVISED -

**STATE OF ILLINOIS**  
**DEPARTMENT OF TRANSPORTATION**

**EXISTING AND PROPOSED DRAINAGE PLAN**  
**U.S. ROUTE 19 (IRVING PARK ROAD) AT WISE ROAD/GEORGETOWN DRIVE**

SCALE: 1" = 50'      SHEET      OF      SHEETS      STA.      TO STA.

F.A.U. RTE. 1321	SECTION 2019-055-TS	COUNTY COOK	TOTAL SHEETS 112	SHEET NO. 30
ILLINOIS FED. AID PROJECT			CONTRACT NO. 62130	



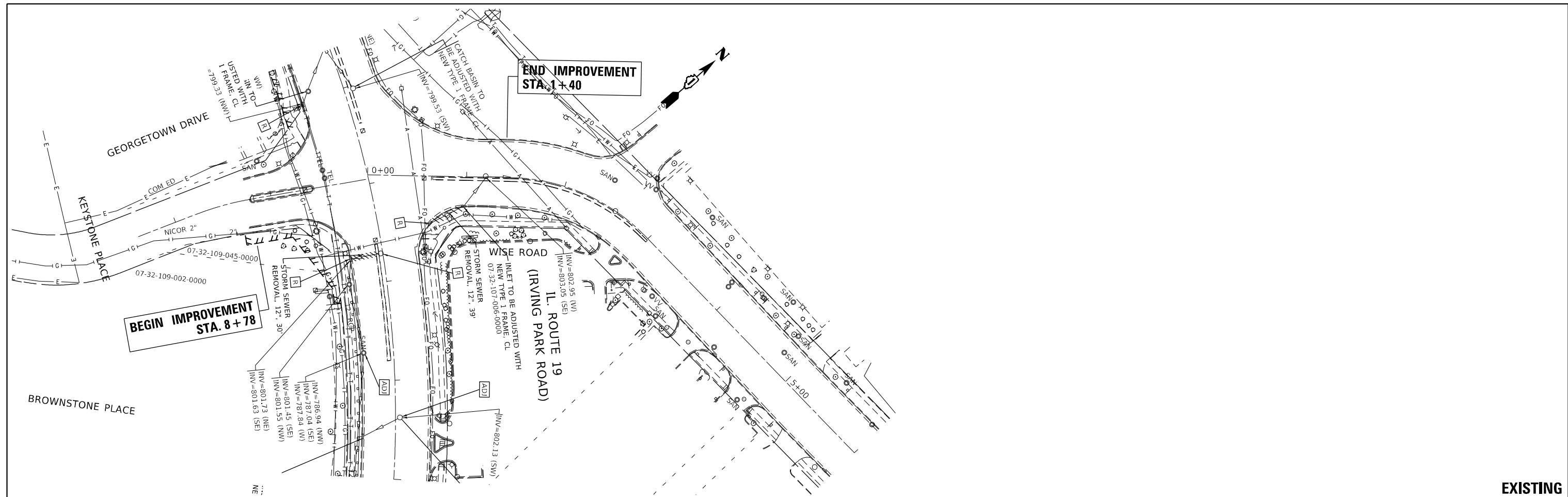

**EXISTING**

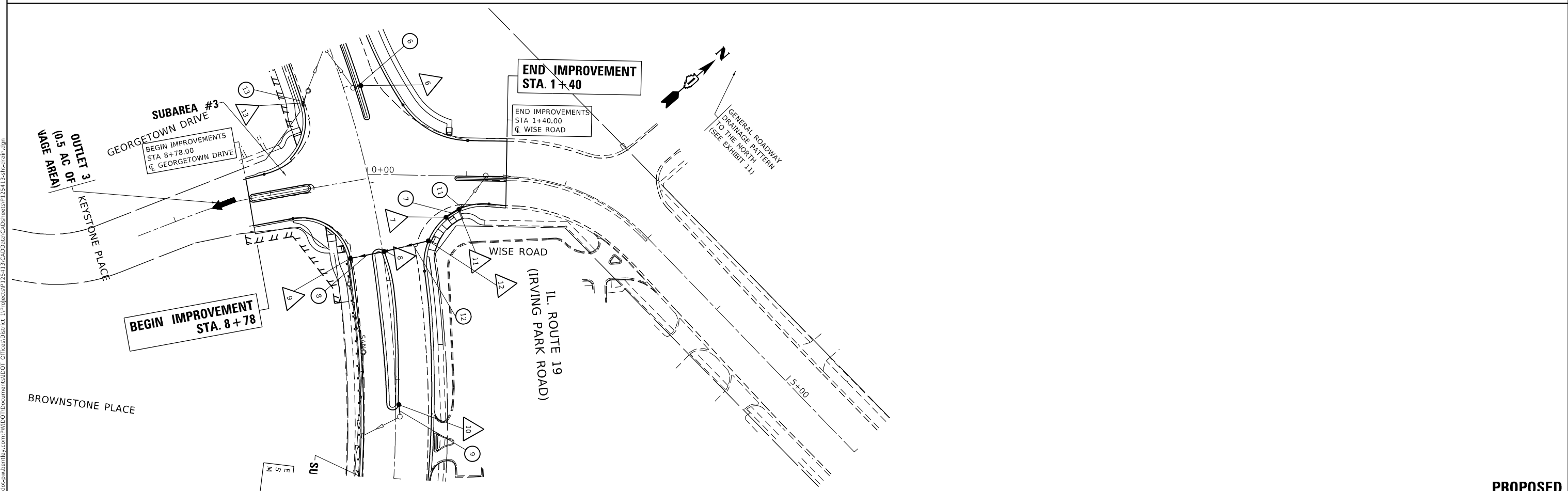

**PROPOSED**

MODEL: D:\def\...  
 FILE NAME: p:\ilidescow\benitez.com\PIV\1001\Documents\1001\_0ffices\Dist\rfct\_11\Projects\SP125413\CADD\Drawings\CD\Sheet\SP125413-sheet-cdr.dgn

USER NAME = Adcis,Abewaw	DESIGNED -	REVISED -
PLOT SCALE = 99.9660' / in.	DRAWN -	REVISED -
PLOT DATE = 12/13/2022	CHECKED -	REVISED -
	DATE -	REVISED -

**STATE OF ILLINOIS  
 DEPARTMENT OF TRANSPORTATION**

**EXISTING AND PROPOSED DRAINAGE PLAN  
 U.S. ROUTE 19 (IRVING PARK ROAD) AT WISE ROAD/GEORGETOWN DRIVE**

F.A.U. RTE.	SECTION	COUNTY	TOTAL SHEETS	SHEET NO.
1321	2019-055-TS	COOK	112	31
CONTRACT NO.				
ILLINOIS FED. AID PROJECT				

SCALE: 1"= 50'    SHEET OF SHEETS    STA. TO STA.

PLAN	REVIEWED	DATE
NOTE BOOK	PLOTTED	BY
NO.	GRADES CHECKED	
	STRUCTURE (STAT) CHECKED	
	CADD FILE NAME	

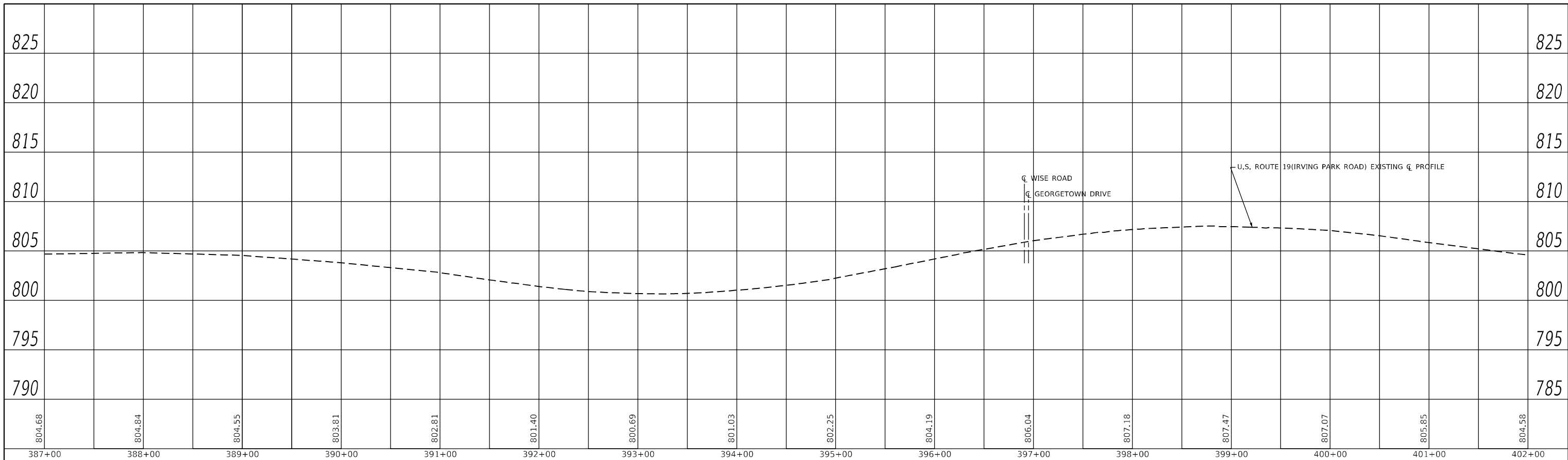

PROFILE	REVIEWED	DATE
NOTE BOOK	PLOTTED	BY
NO.	GRADES CHECKED	
	STRUCTURE (STAT) CHECKED	
	CADD FILE NAME	

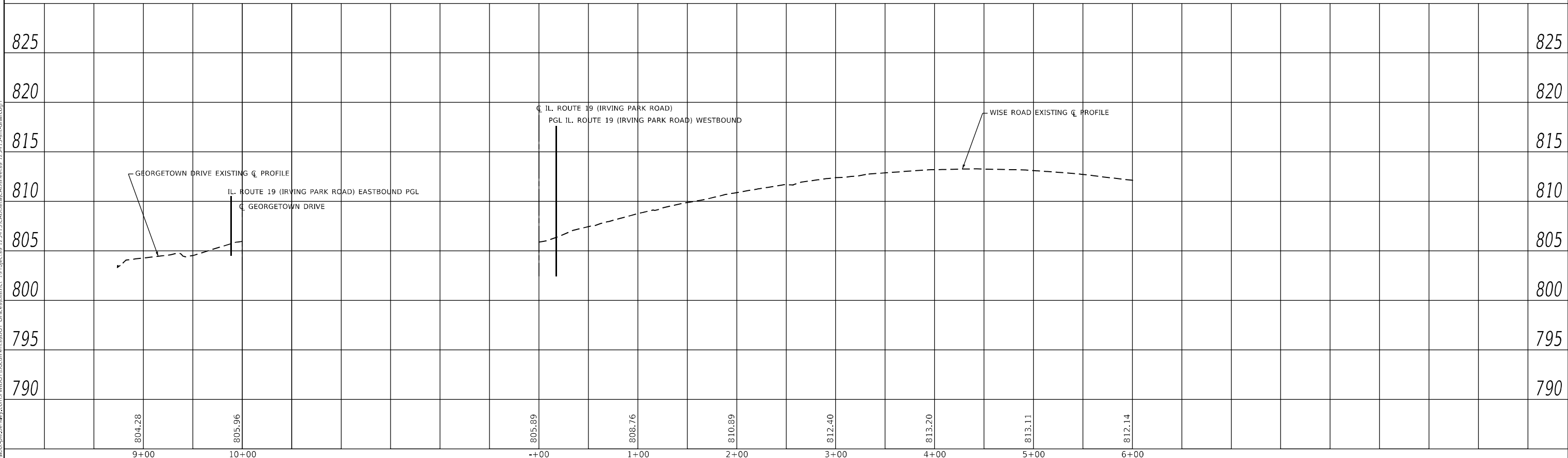

MODEL: Default  
FILE NAME: p:\projects\p125113\CAD\Drawings\125113-Sub-drain.dgn

USER NAME = Addis.Abebay	DESIGNED -	REVISED -
PLOT SCALE = 100,0000' / in.	DRAWN -	REVISED -
PLOT DATE = 12/13/2022	CHECKED -	REVISED -
	DATE -	REVISED -

**STATE OF ILLINOIS  
DEPARTMENT OF TRANSPORTATION**

**EXISTING AND PROPOSED DRAINAGE PROFILE  
U.S. ROUTE 19 (IRVING PARK ROAD) AT WISE ROAD/GEORGETOWN DRIVE**

SCALE: 1"= 50H 5V SHEET OF SHEETS STA. TO STA.

F.A.U. RTE. 1321	SECTION 2019-055-TS	COUNTY COOK	TOTAL SHEETS 112	SHEET NO. 32
			CONTRACT NO. 62130	
ILLINOIS FED. AID PROJECT				

# STRUCTURES

- |   |  |
|---|--|
| <p>△<sub>1</sub> STA. 390+66 , LT. EOP<br/>INLETS, TYPE A<br/>W/ TYPE 24 FRAME &amp; GRATE<br/>T.O.G: 803.14<br/>INV: 795.42 (S)</p>  | <p>△<sub>9</sub> STA. 397+69, RT. EOP<br/>CATCH BASIN, TYPE A, 4FT DIA.<br/>W/ TYPE 24 FRAME &amp; GRATE<br/>T.O.G: ± 805.81<br/>INV: 801.73 (N)<br/>INV: MATCH EXIST. [ 801.63] (E)</p> |
| <p>△<sub>2</sub> STA. 391+91.4, LT. EOP<br/>CATCH BASIN, TYPE C<br/>W/ TYPE 24 FRAME &amp; GRATE<br/>T.O.G: 802.20<br/>INV: 795.79 (S)</p>  | <p>△<sub>10</sub> STA. 399+25.5, ± 3 FT, LT.<br/>CATCH BASIN, TYPE C<br/>W/ TYPE 24 FRAME &amp; GRATE<br/>T.O.G: 807.55<br/>INV: 802.25 (E)</p>  |
| <p>△<sub>3</sub> STA. 390+18.5 , LT. EOP<br/>INLETS, TYPE A<br/>W/ TYPE 24 FRAME &amp; GRATE<br/>T.O.G: 803.23<br/>INV: 795.69 (S)</p>  | <p>△<sub>11</sub> STA. 0+93.5, LT., EOP [WISE RD.]<br/>CATCH BASIN, TYPE C<br/>W/ TYPE 24 FRAME &amp; GRATE<br/>T.O.G: ± 807.67<br/>INV: 803.60 (N &amp; S)</p>                          |
| <p>△<sub>4</sub> STA. 393+43.8, 17 FT, LT.<br/>CATCH BASIN, TYPE C<br/>W/ TYPE 24 FRAME &amp; GRATE<br/>T.O.G: 801.45<br/>INV: 795.69 (S)</p>   | <p>△<sub>12</sub> STA. 397+67, LT., EOP<br/>CATCH BASIN, TYPE C<br/>W/ TYPE 24 FRAME &amp; GRATE<br/>T.O.G: ± 807.08<br/>INV: 802.70 (S)</p>   |
| <p>** △<sub>4A</sub> STA. ±393+68, RT. EOP<br/>CATCH BASIN, TYPE A, 4FT DIA.<br/>W/ TYPE 24 FRAME &amp; GRATE<br/>T.O.G: 799.75<br/>INV: MATCH EXIST. - [795.33] (E)<br/>INV: MATCH EXIST. - [795.33] (W)</p> | <p>△<sub>13</sub> STA. 396+03.8, RT., EOP<br/>CATCH BASIN, TYPE C<br/>W/ TYPE 24 FRAME &amp; GRATE<br/>T.O.G: ± 802.73<br/>INV: 799.33 (NW)</p>  |
| <p>△<sub>5</sub> STA. 393+81.5, 17 FT, LT.<br/>CATCH BASIN, TYPE C<br/>W/ TYPE 24 FRAME &amp; GRATE<br/>T.O.G: 802.57<br/>INV: 797.81 (S)<br/>INV: MATCH EXIST. (N)</p>                                       | <p>△<sub>14</sub> STA. 393+77.2, RT., EOP<br/>CATCH BASIN, TYPE C<br/>W/ TYPE 24 FRAME &amp; GRATE<br/>T.O.G: ± 800.24<br/>INV: 797.04 (NW)</p>  |
| <p>△<sub>6</sub> STA. 396+03.4, 17 FT, LT.<br/>CATCH BASIN, TYPE C<br/>W/ TYPE 24 FRAME &amp; GRATE<br/>T.O.G: ± 804.62<br/>INV: 799.61 (S)</p>   |  |
| <p>△<sub>7</sub> STA. 0+80.6, RT. ,E.O.P [WISE RD.]<br/>CATCH BASIN, TYPE C<br/>W/ TYPE 24 FRAME &amp; GRATE<br/>T.O.G: ± 807.28<br/>INV: 803.77 (SW)</p>   |  |
| <p>△<sub>8</sub> STA. 397+71, ± 1 FT, LT.<br/>CATCH BASIN, TYPE C<br/>W/ TYPE 24 FRAME &amp; GRATE<br/>T.O.G: 807.14<br/>INV: 801.88 (S)<br/>INV: 801.88 (N)</p>  |  |

# PIPE TABLE

No.	PIPE TYPE	Dia. (inch)	TBF (cu yds)	Length (ft)
1	PROPOSED STORM SEWER, CLASS A, TYPE II	12	3.4	3.5
2	PROPOSED STORM SEWER, CLASS A, TYPE II	12	11.5	10.5
3	PROPOSED STORM SEWER, CLASS A, TYPE II	12	2.2	2
4	PROPOSED STORM SEWER, CLASS A, TYPE II	12	8.5	10.5
5	PROPOSED STORM SEWER, CLASS A, TYPE II	12	5.3	8
6	PROPOSED STORM SEWER, CLASS A, TYPE II	12	5.7	8
7	PROPOSED STORM SEWER, CLASS A, TYPE I	12	5.4	17
8	PROPOSED STORM SEWER, CLASS A, TYPE II	12	22	34
9	PROPOSED STORM SEWER, CLASS A, TYPE II	12	8.9	12
* 10	PROPOSED STORM SEWER, CLASS A, TYPE II	12	4.8	5
11	PROPOSED STORM SEWER, CLASS A, TYPE II	12	2.5	7
12	PROPOSED STORM SEWER, CLASS A, TYPE II	12	29.7	46
13	PROPOSED STORM SEWER, CLASS A, TYPE I	12	3	8
14	PROPOSED STORM SEWER, CLASS A, TYPE I	12	3	8

\* DRAINAGE STRUCTURE TO BE REMOVED AT STA. 392+05 WILL BE REPLACED WITH PIPE RUN #10 AND TIE INTO EXISTING PIPE PER BD-07.

\*\* USE THE PROP. STORM SEWER, CLASS A, TYPE II, 18" PIPE PAY ITEM FOR THE DRAINAGE STRUCTURE (4A) CONNECTION.

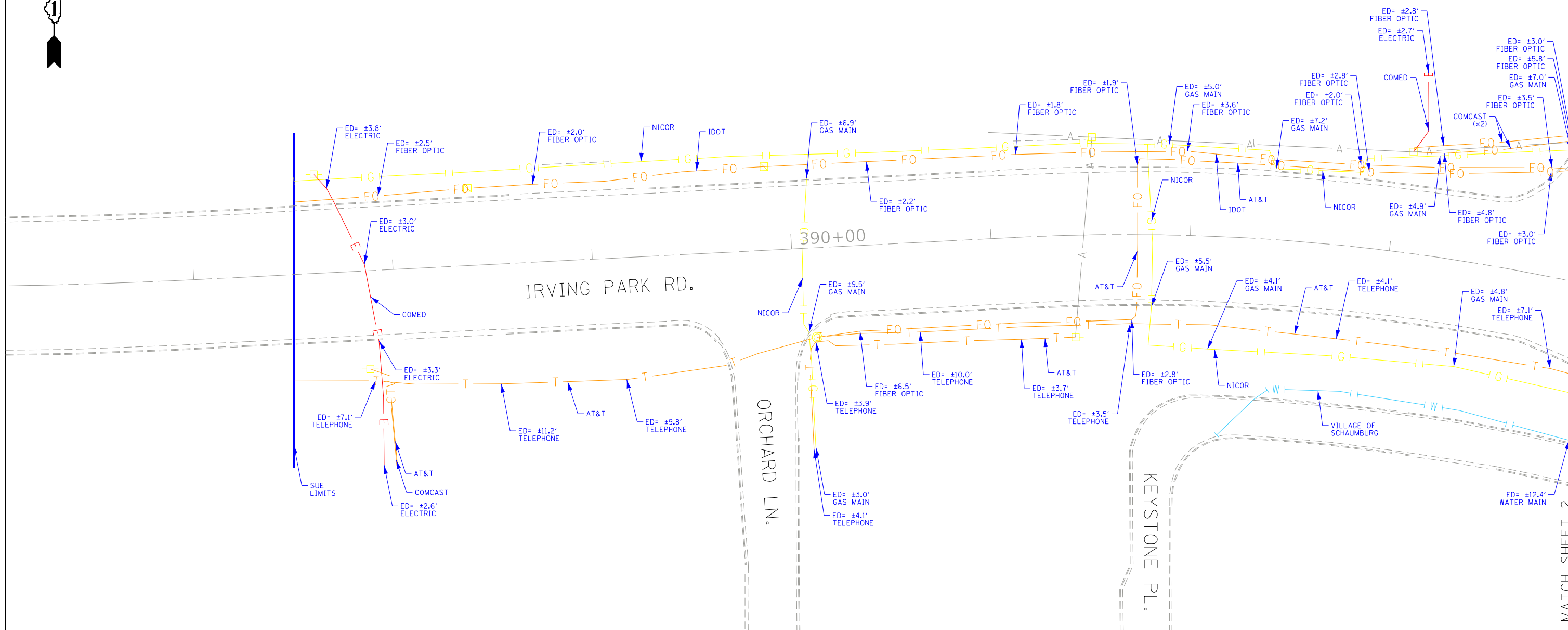

**ASCE STANDARDS OF DEPICTION OF SUBSURFACE UTILITIES**

**QUALITY LEVEL A (OLA)**  
PRECISE HORIZONTAL AND VERTICAL LOCATION OF UTILITIES OBTAINED BY THE ACTUAL EXPOSURE (OR VERIFICATION OF PREVIOUSLY EXPOSED AND SURVEYED UTILITIES) USING MINIMALLY INTRUSIVE EXCAVATION EQUIPMENT TO MINIMIZE POTENTIAL FOR UTILITY DAMAGE, AND SUBSEQUENT MEASUREMENT OF THE SUBSURFACE UTILITIES WITH OTHER UTILITY ATTRIBUTES SUCH AS TYPE, SIZE & MATERIAL OF UTILITY.

**QUALITY LEVEL B (OLB)**  
INFORMATION OBTAINED THROUGH THE APPLICATION OF APPROPRIATE SURFACE GEOPHYSICAL METHODS TO DETERMINE THE EXISTENCE AND APPROXIMATE HORIZONTAL POSITION OF SUBSURFACE UTILITIES. QUALITY LEVEL B DATA SHOULD BE REPRODUCIBLE BY SURFACE GEOPHYSICS AT ANY POINT OF THEIR DEPICTION. THIS INFORMATION IS SURVEYED TO APPLICABLE TOLERANCES DEFINED BY THE PROJECT AND REDUCED ONTO PLAN DOCUMENTS.

**QUALITY LEVEL C (OLC)**  
INFORMATION OBTAINED BY SURVEYING AND PLOTTING VISIBLE ABOVE-GROUND UTILITY FEATURES AND BY USING PROFESSIONAL JUDGEMENT IN CORRELATING THIS INFORMATION TO QUALITY LEVEL D INFORMATION.

**QUALITY LEVEL D (OLD)**  
INFORMATION DERIVED FROM EXISTING RECORDS OR ORAL RECOLLECTIONS.

**GENERAL NOTES:**

WGI INC. HAS EXERCISED ITS BEST PROFESSIONAL EXPERTISE AND GEOPHYSICAL PROSPECTING TECHNIQUES TO DEVELOP THIS MAPPING OF SUBSURFACE UTILITIES WITHIN THE PROJECT LIMITS.

WGI INC. DOES NOT GUARANTEE THAT UTILITIES SHOWN COMPRISE ALL UTILITIES WITHIN THE PROJECT AREA.

WGI'S FIELD INVESTIGATION WAS PERFORMED 07/09/19 THROUGH 08/06/19. CHANGES TO UTILITIES AFTER 08/06/19 MAY HAVE BEEN MADE AND THEREFORE MAY RESULT IN VARIANCES FROM THIS PLAN IF DEEMED ADVISABLE PRIOR TO FINAL DESIGN AND CONSTRUCTION.

FIELD LOCATED UTILITIES MEET THE FEDERAL HIGHWAY ADMINISTRATION DEFINITION FOR "QUALITY LEVEL B" (OLB) STANDARDS.

ALL UTILITIES SHOWN ARE QUALITY LEVEL B (OLB) UNLESS NOTED OTHERWISE.

ALL ELECTRONIC DEPTHS PROVIDED ARE APPROXIMATE AND SHOULD BE USED FOR INFORMATIONAL PURPOSES ONLY.

**UTILITY LEGEND:**

- A — A — AERIAL
- UNKNOWN UTILITY
- O — OIL
- CTV — CTV — CABLE TV
- T — T — TELEPHONE
- G — G — GAS
- E — E — ELECTRIC
- TRAFFIC SIGNAL/LIGHTING
- W — W — WATER
- FORCE MAIN
- FO — FO — FIBER OPTIC
- TEST HOLE
- EOI — END OF INFORMATION
- ED — ELECTRONIC DEPTH



*John J. Bellis*  
signature  
09/24/2019  
date

license expires 11/30/2021



Sanchez & Associates, P.C.  
8604 W. Catalpa Avenue, Suite 912  
Chicago, IL 60656  
Phone No. (773) 444-0144



2001 Butterfield Road, Suite 410  
Downers Grove, IL 60515  
Phone No. (630) 307-3800  
Fax No. (630) 307-7030  
Cert No. 6091 - LB No. 7055

USER NAME = Erick.Maleza	DESIGNED -	REVISED -
	DRAWN - EM	REVISED -
PLOT SCALE = 50,0000 * / in.	CHECKED - EG	REVISED -
PLOT DATE = 9/24/2019	DATE -	REVISED -

**STATE OF ILLINOIS  
DEPARTMENT OF TRANSPORTATION**

**IL RT. 19 AND WISE RD.  
SCHAUMBURG, ILLINOIS**

SCALE: SHEET 1 OF 3 SHEETS STA. TO STA.

F.A. RTE.	SECTION	COUNTY	TOTAL SHEETS	SHEET NO.
	2019-055-TS	COOK	112	34
ILLINOIS FED. AID PROJECT			CONTRACT NO. 62J30	

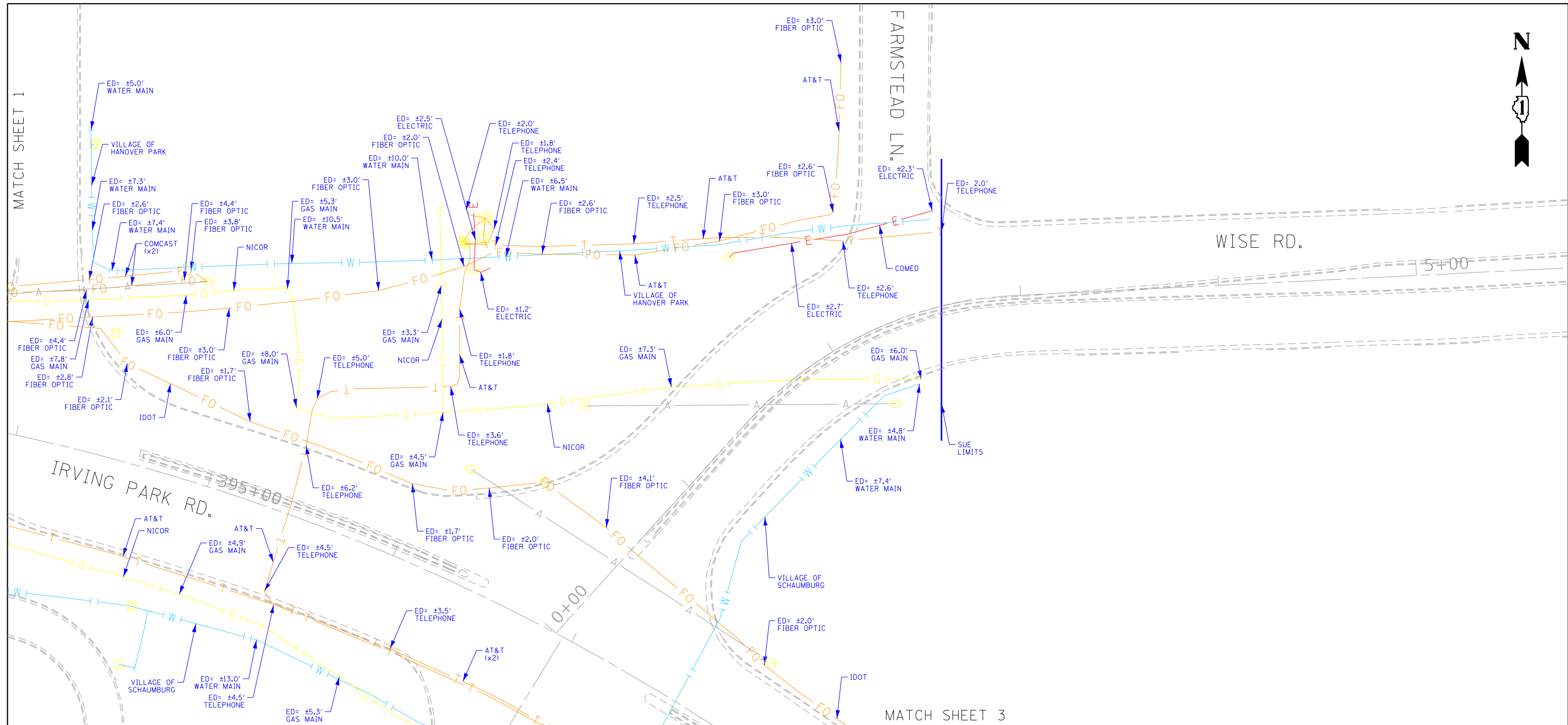

**ASCE STANDARDS OF DEPICTION OF SUBSURFACE UTILITIES**

**QUALITY LEVEL A (OLA)**  
 PRECISE HORIZONTAL AND VERTICAL LOCATION OF UTILITIES OBTAINED BY THE ACTUAL EXPOSURE (OR VERIFICATION OF PREVIOUSLY EXPOSED AND SURVEYED UTILITIES) USING MINIMALLY INTRUSIVE EXCAVATION EQUIPMENT TO MINIMIZE POTENTIAL FOR UTILITY DAMAGE, AND SUBSEQUENT MEASUREMENT OF THE SUBSURFACE UTILITIES WITH OTHER UTILITY ATTRIBUTES SUCH AS TYPE, SIZE & MATERIAL OF UTILITY.

**QUALITY LEVEL B (OLB)**  
 INFORMATION OBTAINED THROUGH THE APPLICATION OF APPROPRIATE SURFACE GEOPHYSICAL METHODS TO DETERMINE THE EXISTENCE AND APPROXIMATE HORIZONTAL POSITION OF SUBSURFACE UTILITIES. QUALITY LEVEL B DATA SHOULD BE REPRODUCIBLE BY SURFACE GEOPHYSICS AT ANY POINT OF THEIR DEPICTION. THIS INFORMATION IS SURVEYED TO APPLICABLE TOLERANCES DEFINED BY THE PROJECT AND REDUCED ONTO PLAN DOCUMENTS.

**QUALITY LEVEL C (OLC)**  
 INFORMATION OBTAINED BY SURVEYING AND PLOTTING VISIBLE ABOVE-GROUND UTILITY FEATURES AND BY USING PROFESSIONAL JUDGEMENT IN CORRELATING THIS INFORMATION TO QUALITY LEVEL D INFORMATION.

**QUALITY LEVEL D (OLD)**  
 INFORMATION DERIVED FROM EXISTING RECORDS OR ORAL RECOLLECTIONS.

**GENERAL NOTES:**

WGI INC. HAS EXERCISED ITS BEST PROFESSIONAL EXPERTISE AND GEOPHYSICAL PROSPECTING TECHNIQUES TO DEVELOP THIS MAPPING OF SUBSURFACE UTILITIES WITHIN THE PROJECT LIMITS.

WGI INC. DOES NOT GUARANTEE THAT UTILITIES SHOWN COMPRISE ALL UTILITIES WITHIN THE PROJECT AREA.

WGI'S FIELD INVESTIGATION WAS PERFORMED 07/09/19 THROUGH 08/06/19. CHANGES TO UTILITIES AFTER 08/06/19 MAY HAVE BEEN MADE AND THEREFORE MAY RESULT IN VARIANCES FROM THIS PLAN IF DEEMED ADVISABLE PRIOR TO FINAL DESIGN AND CONSTRUCTION.

FIELD LOCATED UTILITIES MEET THE FEDERAL HIGHWAY ADMINISTRATION DEFINITION FOR "QUALITY LEVEL B" (OLB) STANDARDS.

ALL UTILITIES SHOWN ARE QUALITY LEVEL B (OLB) UNLESS NOTED OTHERWISE.

ALL ELECTRONIC DEPTHS PROVIDED ARE APPROXIMATE AND SHOULD BE USED FOR INFORMATIONAL PURPOSES ONLY.

**UTILITY LEGEND:**

- A — A — A — AERIAL
- UNKNOWN UTILITY
- OIL
- CTV — CTV — CABLE TV
- T — T — TELEPHONE
- G — G — GAS
- E — E — ELECTRIC
- TRAFFIC SIGNAL/LIGHTING
- W — W — WATER
- FORCE MAIN
- FO — FO — FIBER OPTIC
- TEST HOLE
- EOI — END OF INFORMATION
- ED — ELECTRONIC DEPTH



*John J. Bellis*  
 Signature  
 09/24/2019  
 Date

license expires 11/30/2021



Sanchez & Associates, P.C.  
 8604 W. Catalpa Avenue, Suite 912  
 Chicago, IL 60656  
 Phone No. (773) 444-0144



2001 Butterfield Road, Suite 410  
 Downers Grove, IL 60515  
 Phone No. (630) 307-3800  
 Fax No. (630) 307-7030  
 Cert No. 6091 - LB No. 7055

USER NAME = Erick.Maleza	DESIGNED -	REVISED -
PLOT SCALE = 50,0000' / in.	DRAWN - EM	REVISED -
PLOT DATE = 9/24/2019	CHECKED - EG	REVISED -
	DATE -	REVISED -

**STATE OF ILLINOIS  
 DEPARTMENT OF TRANSPORTATION**

IL RT. 19 AND WISE RD.  
 SCHAUMBURG, ILLINOIS

SCALE: SHEET 2 OF 3 SHEETS STA. TO STA.

F.A. RTE.	SECTION	COUNTY	TOTAL SHEETS	SHEET NO.
	2019-055-TS	COOK	112	35
CONTRACT NO. 62J30			ILLINOIS FED. AID PROJECT	

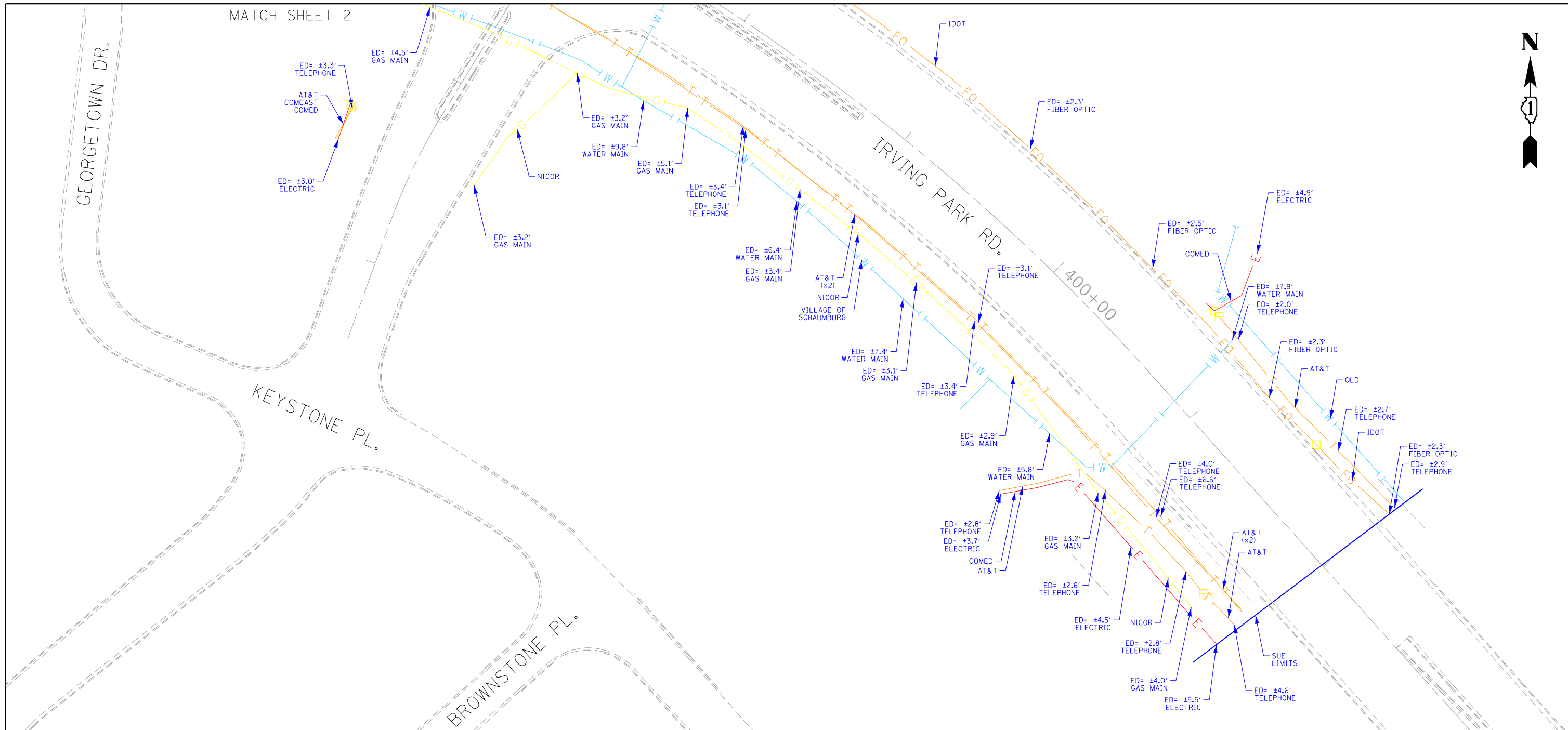

**ASCE STANDARDS OF DEPICTION OF SUBSURFACE UTILITIES**

**QUALITY LEVEL A (OLA)**  
PRECISE HORIZONTAL AND VERTICAL LOCATION OF UTILITIES OBTAINED BY THE ACTUAL EXPOSURE (OR VERIFICATION OF PREVIOUSLY EXPOSED AND SURVEYED UTILITIES) USING MINIMALLY INTRUSIVE EXCAVATION EQUIPMENT TO MINIMIZE POTENTIAL FOR UTILITY DAMAGE, AND SUBSEQUENT MEASUREMENT OF THE SUBSURFACE UTILITIES WITH OTHER UTILITY ATTRIBUTES SUCH AS TYPE, SIZE & MATERIAL OF UTILITY.

**QUALITY LEVEL B (OLB)**  
INFORMATION OBTAINED THROUGH THE APPLICATION OF APPROPRIATE SURFACE GEOPHYSICAL METHODS TO DETERMINE THE EXISTENCE AND APPROXIMATE HORIZONTAL POSITION OF SUBSURFACE UTILITIES. QUALITY LEVEL B DATA SHOULD BE REPRODUCIBLE BY SURFACE GEOPHYSICS AT ANY POINT OF THEIR DEPICTION. THIS INFORMATION IS SURVEYED TO APPLICABLE TOLERANCES DEFINED BY THE PROJECT AND REDUCED ONTO PLAN DOCUMENTS.

**QUALITY LEVEL C (OLC)**  
INFORMATION OBTAINED BY SURVEYING AND PLOTTING VISIBLE ABOVE-GROUND UTILITY FEATURES AND BY USING PROFESSIONAL JUDGEMENT IN CORRELATING THIS INFORMATION TO QUALITY LEVEL D INFORMATION.

**QUALITY LEVEL D (OLD)**  
INFORMATION DERIVED FROM EXISTING RECORDS OR ORAL RECOLLECTIONS.

**GENERAL NOTES:**

WGI INC. HAS EXERCISED ITS BEST PROFESSIONAL EXPERTISE AND GEOPHYSICAL PROSPECTING TECHNIQUES TO DEVELOP THIS MAPPING OF SUBSURFACE UTILITIES WITHIN THE PROJECT LIMITS.

WGI INC. DOES NOT GUARANTEE THAT UTILITIES SHOWN COMPRISE ALL UTILITIES WITHIN THE PROJECT AREA.

WGI's FIELD INVESTIGATION WAS PERFORMED 07/09/19 THROUGH 08/06/19. CHANGES TO UTILITIES AFTER 08/06/19 MAY HAVE BEEN MADE AND THEREFORE MAY RESULT IN VARIANCES FROM THIS PLAN IF DEEMED ADVISABLE PRIOR TO FINAL DESIGN AND CONSTRUCTION.

FIELD LOCATED UTILITIES MEET THE FEDERAL HIGHWAY ADMINISTRATION DEFINITION FOR "QUALITY LEVEL B" (OLB) STANDARDS.

ALL UTILITIES SHOWN ARE QUALITY LEVEL B (OLB) UNLESS NOTED OTHERWISE.

ALL ELECTRONIC DEPTHS PROVIDED ARE APPROXIMATE AND SHOULD BE USED FOR INFORMATIONAL PURPOSES ONLY.

**UTILITY LEGEND:**

- A — A — AERIAL
- UNKNOWN UTILITY
- O — O — OIL
- CTV — CTV — CABLE TV
- T — T — TELEPHONE
- G — G — GAS
- E — E — ELECTRIC
- TRAFFIC SIGNAL/LIGHTING
- W — W — WATER
- FORCE MAIN
- FO — FO — FIBER OPTIC
- TEST HOLE
- EOI — END OF INFORMATION
- ED — ELECTRONIC DEPTH



*John J. Bellis*  
signature  
09/24/2019  
date

license expires 11/30/2021



Sanchez & Associates, P.C.  
8604 W. Catalpa Avenue, Suite 912  
Chicago, IL 60656  
Phone No. (773) 444-0144



2001 Butterfield Road, Suite 410  
Downers Grove, IL 60515  
Phone No. (630) 307-3800  
Fax No. (630) 307-7030  
Cert No. 6091 - LB No. 7055

USER NAME = Erick.Maleza	DESIGNED -	REVISED -
PLOT SCALE = 50,0000 * 1/ in.	DRAWN - EM	REVISED -
PLOT DATE = 9/24/2019	CHECKED - EG	REVISED -
	DATE -	REVISED -

DESIGNED -	REVISED -
DRAWN - EM	REVISED -
CHECKED - EG	REVISED -
DATE -	REVISED -

STATE OF ILLINOIS  
DEPARTMENT OF TRANSPORTATION

IL RT. 19 AND WISE RD.  
SCHAUMBURG, ILLINOIS

SCALE: SHEET 3 OF 3 SHEETS STA. TO STA.

F.A. RTE.	SECTION	COUNTY	TOTAL SHEETS	SHEET NO.
	2019-055-TS	COOK	112	36
			CONTRACT NO. 62J30	
ILLINOIS FED. AID PROJECT				



PART OF SECTIONS 29, 30, 31, AND 32 TWP. 41 N., R. 10 E. OF THE 3RD. P.M., IN COOK COUNTY, ILLINOIS.

LEGEND



SECTION CORNER  
QUARTER SECTION CORNER



GRAPHIC SCALE  
FEET  
SCALE: 1" = 50'

- SECTION / QUARTER SECTION LINE
- PLATTED LOT LINES
- PROPERTY (DEED) LINE
- APPARENT PROPERTY LINE
- EXISTING CENTERLINE
- PROPOSED CENTERLINE
- EXISTING RIGHT OF WAY LINE
- PROPOSED RIGHT OF WAY LINE
- EXISTING EASEMENT
- PROPOSED EASEMENT
- EXISTING ACCESS CONTROL LINE
- PROPOSED ACCESS CONTROL LINE
- MEASURED DIMENSION
- COMPUTED DIMENSION
- RECORDED DIMENSION
- EXISTING BUILDING

BEARINGS ARE REFERENCED TO THE ILLINOIS STATE PLANE COORDINATE SYSTEM, NAD83 (2011 ADJUSTMENT), EAST ZONE.

- IRON PIPE OR ROD FOUND
- CUT CROSS FOUND OR SET
- STAKING OF PROPOSED RIGHT OF WAY, SET DIVISION OF HIGHWAYS SURVEY MARKER TO MONUMENT THE POSITION SHOWN, IDENTIFIED BY INSCRIPTION DATA AND SURVEYORS REGISTRATION NUMBER.
- STAKING OF PROPOSED RIGHT OF WAY IN CULTIVATED AREAS, BURIED 5/8 INCH METAL ROD 20 INCHES BELOW GROUND TO MARK FUTURE SURVEY MARKER POSITION IDENTIFIED BY COLORED PLASTIC CAP BEARING SURVEYORS REGISTRATION NUMBER.
- PERMANENT SURVEY MARKER, I.D.O.T. STANDARD 667101-02 (TO BE SET BY OTHERS)
- RIGHT OF WAY STAKING PROPOSED TO BE SET

STATE OF ILLINOIS )  
COUNTY OF COOK )  
  
THIS IS TO CERTIFY THAT WE, MACKIE CONSULTANTS, LLC, AN ILLINOIS PROFESSIONAL DESIGN FIRM NO. 184-002694, HAVE SURVEYED THE PLAT OF HIGHWAYS SHOWN HEREON IN SECTIONS 29, 30, 31 AND 32 TOWNSHIP 41 NORTH, RANGE 10 EAST OF THE THIRD PRINCIPAL MERIDIAN, COOK COUNTY, THAT THE SURVEY IS TRUE AND COMPLETE AS SHOWN TO THE BEST OF MY KNOWLEDGE AND BELIEF, THAT THE PLAT CORRECTLY REPRESENTS SAID SURVEY, THAT ALL MONUMENTS FOUND AND ESTABLISHED ARE OF PERMANENT QUALITY AND OCCUPY THE POSITIONS SHOWN THEREON AND THAT THE MONUMENTS ARE SUFFICIENT TO ENABLE THE SURVEY TO BE RETRACED, MADE FOR THE DEPARTMENT OF TRANSPORTATION, STATE OF ILLINOIS.

DATED AT ROSEMONT, ILLINOIS THIS \_\_\_\_\_ DAY OF \_\_\_\_\_, 21 A.D.

DALE A. GRAY  
ILLINOIS PROFESSIONAL LAND SURVEYOR NO. 035-003057  
LICENSE EXPIRES: NOVEMBER 30, 2022  
THIS PROFESSIONAL SERVICE CONFORMS TO THE CURRENT ILLINOIS MINIMUM STANDARDS FOR A BOUNDARY SURVEY.

**M** Mackie Consultants, LLC  
9575 W. Higgins Road, Suite 500  
Rosemont, IL 60018  
(847)696-1400  
www.mackieconsult.com

**PLAT OF HIGHWAYS**  
**STATE OF ILLINOIS**  
**DEPARTMENT OF TRANSPORTATION**  
**ILLINOIS ROUTE 19 (IRVING PARK ROAD)**

LIMITS: AT WISE ROAD COUNTY: COOK  
SECTION: JOB NO.: R-90-019-16  
STA. 387+04.30 TO STA. 392+36.15  
SCALE: 1" = 50' SHEET 37 OF 112 SHEETS

BUREAU OF LAND ACQUISITION  
201 WEST CENTER COURT  
SCHAUMBURG, ILLINOIS 60196

RECEIVED  
FEB 08 2021  
PLATS & LEGALS

DATE	BY	SMC	DAG	GKF	SMC
	DRAWN	07-25-19			
	APPROVED	07-25-19			
	REVISED	08-20-19			
	REVISED	02-05-21			

PROJECT COORDINATES  
ILLINOIS STATE PLANE, EAST ZONE, NAD 83 (2011)

POINT	NORTHING	EASTING	STATION	OFFSET
1	1,943,886.221	1,039,354.412	387+04.30	0.000
2	1,943,907.215	1,039,762.492	391+12.92	0.000
4	1,943,940.809	1,039,439.695	387+92.27	50.134
5	1,943,945.733	1,039,439.442	387+92.28	55.064
6	1,943,962.009	1,039,756.979	391+10.23	55.005
7	1,943,956.913	1,039,759.966	391+12.95	49.762
8	1,943,960.835	1,039,831.448	391+81.26	52.289
9	1,943,965.731	1,039,831.450	391+81.20	57.185
10	1,943,966.446	1,039,845.750	391+94.75	58.166
11	1,943,977.399	1,039,845.203	391+93.98	69.102
12	1,943,978.646	1,039,888.582	392+34.60	72.220
13	1,943,964.010	1,039,889.314	392+36.15	57.658
14	1,943,840.678	1,039,444.846	387+92.27	50.129
15	1,943,835.878	1,039,445.093	387+92.27	54.936
16	1,943,844.329	1,039,609.961	389+57.36	54.966
17	1,943,848.384	1,039,609.951	389+57.59	50.317
18	1,943,852.002	1,039,669.945	390+17.66	50.385
19	1,943,847.404	1,039,669.955	390+17.43	54.978
20	1,943,852.292	1,039,765.317	391+12.92	54.995
21	1,943,853.256	1,039,789.943	391+38.90	55.000
22	1,943,858.039	1,039,789.933	391+39.02	50.219
45	1,943,941.291	1,039,449.298	388+01.89	50.123
46	1,943,946.238	1,039,449.298	388+02.14	55.062
47	1,943,960.557	1,039,728.635	390+81.85	55.010
48	1,943,955.338	1,039,728.635	390+81.58	49.798

PARCEL NUMBER	TOTAL HOLDINGS ACRES	PART TAKEN ACRES	AREA IN EXISTING R.O.W. ACRES	REMAINDER AREA ACRES	EASEMENT AREA		PARCEL INDEX NUMBER
					ACRES	SQUARE FEET	
OMG0001E-A	5.278	N/A	N/A	5.278	0.001	48	07-29-300-092 07-30-423-002 07-30-423-003
OMG0001E-B					0.012	526	07-30-423-010 07-30-423-027 07-30-423-028 07-30-423-029 07-30-423-032 07-30-423-031 07-30-423-034
OMG0002TE	0.802	N/A	N/A	0.802	0.017	N/A	07-29-300-003
OMG0003TE	0.658	N/A	N/A	0.658	0.018	N/A	07-31-207-017 07-31-207-018 07-31-207-050
OMG0004TE	0.545	N/A	N/A	0.545	0.013	N/A	07-31-208-001 07-31-208-002 07-31-208-003
OMG0009TE	1.217	N/A	N/A	1.217	0.033	N/A	07-30-423-009

2/15/2020 2:30:02 PM N:\31731\_Survey\Project\Roadway\Final\31731-Part of Hwy 19-02.dwg

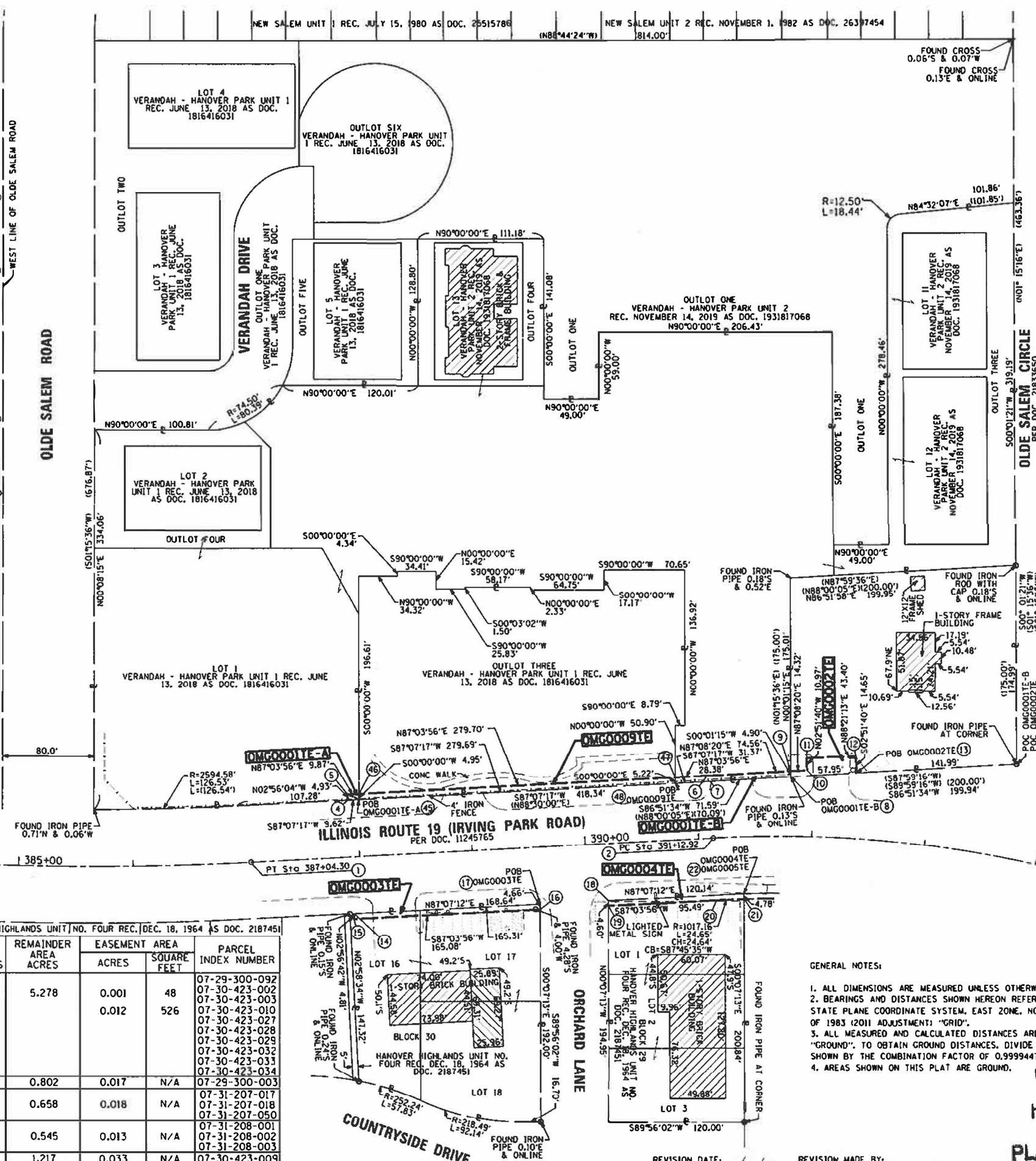

REVISION DATE: \_\_\_\_\_ REVISION MADE BY: \_\_\_\_\_

PARCEL NUMBER	TOTAL HOLDINGS ACRES	PART TAKEN ACRES	AREA IN EXISTING R.O.W. ACRES	REMAINDER AREA ACRES	EASEMENT AREA		PARCEL INDEX NUMBER
					ACRES	SQUARE FEET	
OMG0005TE	4.369	N/A	N/A	4.369	0.115	N/A	07-32-108-105
OMG0006TE	0.108	N/A	N/A	0.108	0.034	N/A	07-32-109-089
OMG0007TE	1.795	N/A	N/A	1.795	0.006	238	07-32-109-046

**LEGEND**



SECTION CORNER



QUARTER SECTION CORNER

- SECTION / QUARTER SECTION LINE
- PLATTED LOT LINES
- PROPERTY (DEED) LINE
- APPARENT PROPERTY LINE
- EXISTING CENTERLINE
- PROPOSED CENTERLINE
- EXISTING RIGHT OF WAY LINE
- PROPOSED RIGHT OF WAY LINE
- EXISTING EASEMENT
- PROPOSED EASEMENT
- EXISTING ACCESS CONTROL LINE
- PROPOSED ACCESS CONTROL LINE
- MEASURED DIMENSION
- COMPUTED DIMENSION
- RECORDED DIMENSION
- EXISTING BUILDING

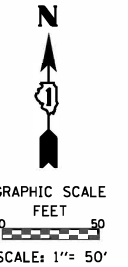

BEARINGS ARE REFERENCED TO THE ILLINOIS STATE PLANE COORDINATE SYSTEM, NAD83 (2011 ADJUSTMENT), EAST ZONE.

- IRON PIPE OR ROD FOUND
- ⊕ CUT CROSS FOUND OR SET
- STAKING OF PROPOSED RIGHT OF WAY. SET DIVISION OF HIGHWAYS SURVEY MARKER TO MONUMENT THE POSITION SHOWN. IDENTIFIED BY INSCRIPTION DATA AND SURVEYORS REGISTRATION NUMBER.
- M STAKING OF PROPOSED RIGHT OF WAY IN CULTIVATED AREAS. BURIED 5/8 INCH METAL ROD 20 INCHES BELOW GROUND TO MARK FUTURE SURVEY MARKER POSITION IDENTIFIED BY COLORED PLASTIC CAP BEARING SURVEYORS REGISTRATION NUMBER.
- ⊙ PERMANENT SURVEY MARKER, I.D.O.T. STANDARD 667101-02 (TO BE SET BY OTHERS)
- RIGHT OF WAY STAKING PROPOSED TO BE SET
- ⊙ "M" NAIL SET
- 5/8" REBAR SET

STATE OF ILLINOIS )  
COUNTY OF COOK )

THIS IS TO CERTIFY THAT WE, MACKIE CONSULTANTS, LLC, AN ILLINOIS PROFESSIONAL DESIGN FIRM NO. 184-002694, HAVE SURVEYED THE PLAT OF HIGHWAYS SHOWN HEREON IN SECTIONS 29, 30, 31 AND 32 TOWNSHIP 41 NORTH, RANGE 10 EAST OF THE THIRD PRINCIPAL MERIDIAN, COOK COUNTY, THAT THE SURVEY IS TRUE AND COMPLETE AS SHOWN TO THE BEST OF MY KNOWLEDGE AND BELIEF, THAT THE PLAT CORRECTLY REPRESENTS SAID SURVEY, THAT ALL MONUMENTS FOUND AND ESTABLISHED ARE OF PERMANENT QUALITY AND OCCUPY THE POSITIONS SHOWN THEREON AND THAT THE MONUMENTS ARE SUFFICIENT TO ENABLE THE SURVEY TO BE RETRACED, MADE FOR THE DEPARTMENT OF TRANSPORTATION, STATE OF ILLINOIS.

DATED AT ROSEMONT, ILLINOIS THIS \_\_\_\_ DAY OF \_\_\_\_\_, 20\_\_ A.D.

DALE A. GRAY  
ILLINOIS PROFESSIONAL LAND SURVEYOR NO. 035-003057  
LICENSE EXPIRES: NOVEMBER 30, 2024  
THIS PROFESSIONAL SERVICE CONFORMS TO THE CURRENT ILLINOIS MINIMUM STANDARDS FOR A BOUNDARY SURVEY.

**Mackie Consultants, LLC**  
9575 W. Higgins Road, Suite 500  
Rosemont, IL 60018  
(847)696-1400  
www.mackieconsult.com

**PLAT OF HIGHWAYS**  
STATE OF ILLINOIS  
DEPARTMENT OF TRANSPORTATION  
ILLINOIS ROUTE 19 (IRVING PARK ROAD)

LIMITS: AT WISE ROAD COUNTY: COOK  
SECTION: JOB NO.: R-90-019-16  
STA. 391+39.02 TO STA. 400+68.91  
SCALE: 1" = 50' SHEET 38 OF 112 SHEETS

**BUREAU OF LAND ACQUISITION**  
201 WEST CENTER COURT  
SCHAMBURG, ILLINOIS 60196

PROJECT COORDINATES  
ILLINOIS STATE PLANE, EAST ZONE, NAD 83 (2011)

POINT	NORTHING	EASTING	STATION	OFFSET
3	1,943,551.906	1,040,616.127	400+68.90	0.000
20	1,943,852.292	1,039,765.317	391+12.92	54.995
21	1,943,853.256	1,039,789.943	391+38.90	55.000
22	1,943,858.039	1,039,789.933	391+39.02	50.219
23	1,943,845.908	1,039,942.453	392+99.99	55.028
24	1,943,802.578	1,040,101.993	394+74.99	65.058
25	1,943,754.203	1,040,232.273	396+23.06	65.083
26	1,943,773.899	1,040,227.636	396+10.14	48.969
27	1,943,651.494	1,040,283.504	397+24.83	133.358
28	1,943,645.495	1,040,293.290	397+37.94	133.639
29	1,943,685.686	1,040,317.801	397+38.76	86.570
30	1,943,697.361	1,040,315.411	397+30.16	77.691
31	1,943,705.772	1,040,358.144	397+64.50	48.492
32	1,943,682.888	1,040,365.953	397+84.40	63.628
33	1,943,693.352	1,040,377.764	397+88.82	48.415
34	1,943,681.901	1,040,382.945	398+00.00	55.110
35	1,943,678.601	1,040,399.859	398+16.64	48.327
36	1,943,672.954	1,040,396.096	398+16.76	55.112

BY	DATE	REVISION
GNF	11-16-22	
BY <th>DATE</th> <th>REVISION</th>	DATE	REVISION
SJC	07-25-19	
DAG	07-25-19	
SJC	02-05-21	
SJC	10-28-21	
DRAWN	APPROVED	REVISION
SJC	SJC	

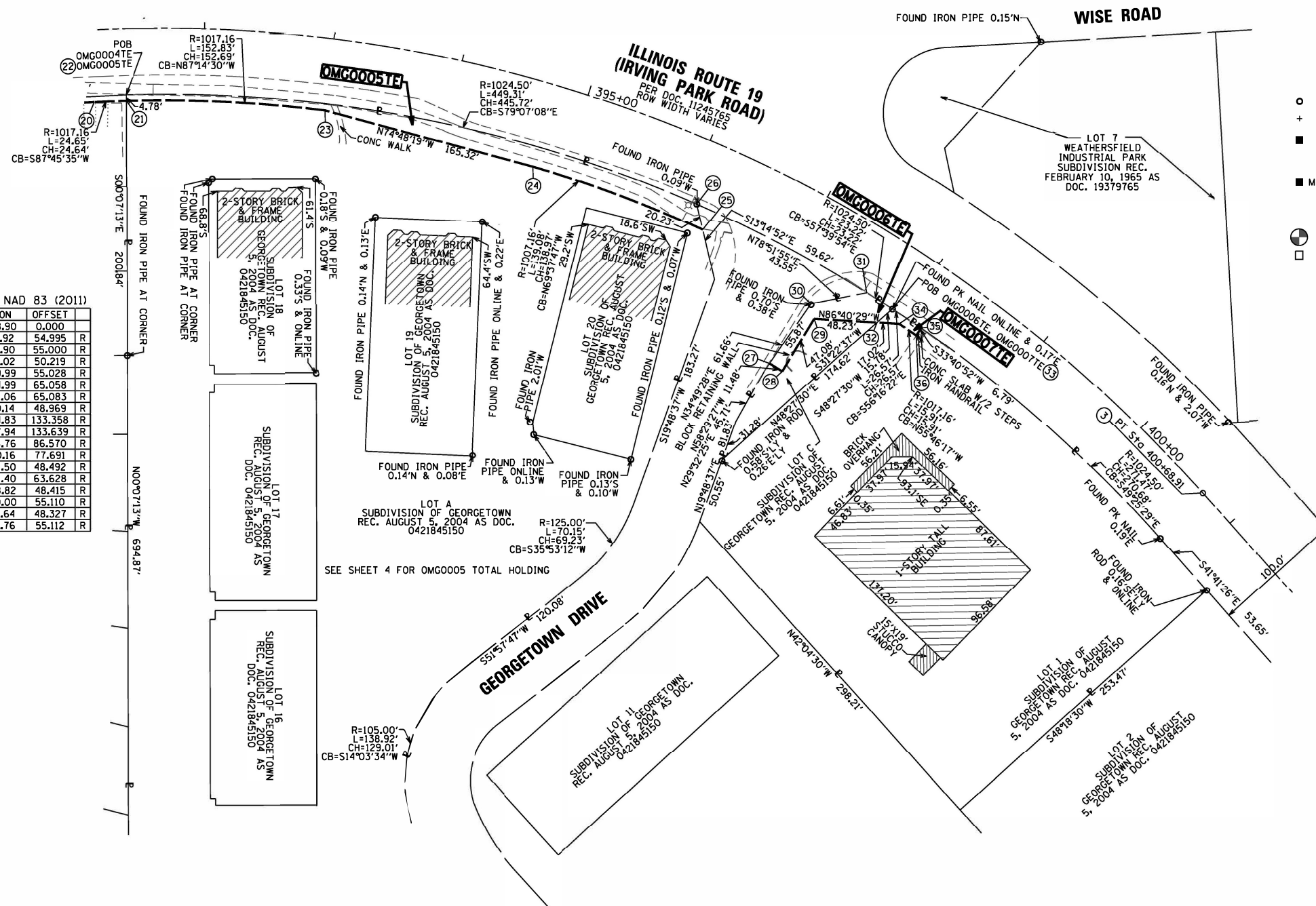

- GENERAL NOTES:
- ALL DIMENSIONS ARE MEASURED UNLESS OTHERWISE SPECIFIED.
  - BEARINGS AND DISTANCES SHOWN HEREON REFERENCE THE ILLINOIS STATE PLANE COORDINATE SYSTEM, EAST ZONE, NORTH AMERICAN DATUM OF 1983 (2011 ADJUSTMENT) "GRID".
  - ALL MEASURED AND CALCULATED DISTANCES ARE "GRID" NOT "GROUND". TO OBTAIN GROUND DISTANCES, DIVIDE GRID DISTANCES SHOWN BY THE COMBINATION FACTOR OF 0.99994474.
  - AREAS SHOWN ON THIS PLAT ARE GROUND.

**APPROVED**  
By Rod Richgruber at 7:03 am, Nov 17, 2022

REVISION DATE: \_\_\_\_\_ REVISION MADE BY: \_\_\_\_\_

1/16/2022 3:48:48 PM M:\3675\Survey\Proposed\Final\3675-Plat of Highways-03.plt



PART OF SECTIONS 29, 30, 31, AND 32 TWP. 41 N., R. 10 E. OF THE 3RD. P.M., IN COOK COUNTY, ILLINOIS.

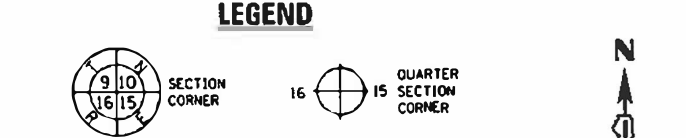
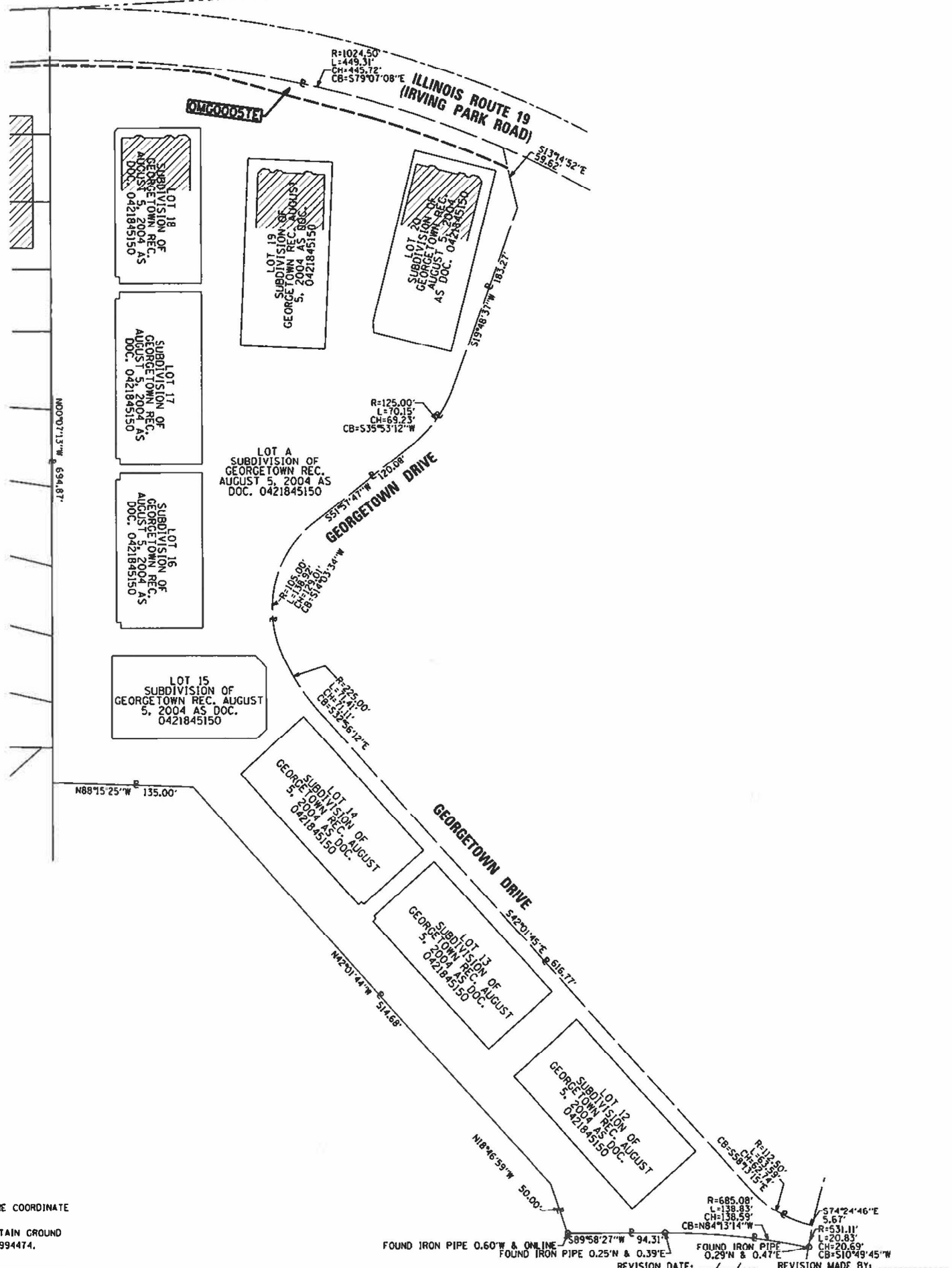

GRAPHIC SCALE FEET  
SCALE: 1" = 60'

BEARINGS ARE REFERENCED TO THE ILLINOIS STATE PLANE COORDINATE SYSTEM, NAD83 (2011 ADJUSTMENT), EAST ZONE.

- IRON PIPE OR ROD FOUND
- ⊕ 5/8" REBAR SET
- ⊕ 1/4" MAG. NAIL SET
- ⊕ CUT CROSS FOUND OR SET
- STAKING OF PROPOSED RIGHT OF WAY. SET DIVISION OF HIGHWAYS SURVEY MARKER TO MONUMENT THE POSITION SHOWN, IDENTIFIED BY INSCRIPTION DATA AND SURVEYORS REGISTRATION NUMBER.
- M STAKING OF PROPOSED RIGHT OF WAY IN CULTIVATED AREAS. BURIED 5/8 INCH METAL ROD 20 INCHES BELOW GROUND TO MARK FUTURE SURVEY MARKER POSITION IDENTIFIED BY COLORED PLASTIC CAP BEARING SURVEYORS REGISTRATION NUMBER.
- ⊕ PERMANENT SURVEY MARKER, I.D.O.T. STANDARD 667101-02 (TO BE SET BY OTHERS)
- RIGHT OF WAY STAKING PROPOSED TO BE SET

DATE	BY	REVISION
07-25-19	SMC	DRAWN
07-25-19	DAG	APPROVED
02-05-21	SMC	REVISED

GENERAL NOTES:

- ALL DIMENSIONS ARE MEASURED UNLESS OTHERWISE SPECIFIED.
- BEARINGS AND DISTANCES SHOWN HEREON REFERENCE THE ILLINOIS STATE PLANE COORDINATE SYSTEM, EAST ZONE, NORTH AMERICAN DATUM OF 1983 (2011 ADJUSTMENT) "GRID".
- ALL MEASURED AND CALCULATED DISTANCES ARE "GRID" NOT "GROUND". TO OBTAIN GROUND DISTANCES, DIVIDE GRID DISTANCES SHOWN BY THE COMBINATION FACTOR OF 0.99994474.
- AREAS SHOWN ON THIS PLAT ARE GROUND.

STATE OF ILLINOIS  
COUNTY OF COOK

THIS IS TO CERTIFY THAT WE, MACKIE CONSULTANTS, LLC, AN ILLINOIS PROFESSIONAL DESIGN FIRM NO. 184-002694, HAVE SURVEYED THE PLAT OF HIGHWAYS SHOWN HEREON IN SECTIONS 29, 30, 31 AND 32 TOWNSHIP 41 NORTH, RANGE 10 EAST OF THE THIRD PRINCIPAL MERIDIAN, COOK COUNTY, THAT THE SURVEY IS TRUE AND COMPLETE AS SHOWN TO THE BEST OF MY KNOWLEDGE AND BELIEF, THAT THE PLAT CORRECTLY REPRESENTS SAID SURVEY, THAT ALL MONUMENTS FOUND AND ESTABLISHED ARE OF PERMANENT QUALITY AND OCCUPY THE POSITIONS SHOWN THEREON AND THAT THE MONUMENTS ARE SUFFICIENT TO ENABLE THE SURVEY TO BE RETRACED, MADE FOR THE DEPARTMENT OF TRANSPORTATION, STATE OF ILLINOIS.

DATED AT ROSEMONT, ILLINOIS THIS \_\_\_\_\_ DAY OF \_\_\_\_\_, 21\_\_ A.D.

DALE A. GRAY  
ILLINOIS PROFESSIONAL LAND SURVEYOR NO. 035-003057  
LICENSE EXPIRES: NOVEMBER 30, 2022  
THIS PROFESSIONAL SERVICE CONFORMS TO THE CURRENT ILLINOIS MINIMUM STANDARDS FOR A BOUNDARY SURVEY.

**M** Mackie Consultants, LLC  
9575 W. Higgins Road, Suite 500  
Rosemont, IL 60018  
630.471.696-1400  
www.mackieconsultants.com

**PLAT OF HIGHWAYS**  
STATE OF ILLINOIS  
DEPARTMENT OF TRANSPORTATION  
ILLINOIS ROUTE 19 (IRVING PARK ROAD)

LIMITS: AT WISE ROAD COUNTY: COOK  
SECTION: JOB NO.: R-90-019-16  
STA. TO STA.  
SCALE: 1" = 60' SHEET 39 OF 112 SHEETS

RECEIVED  
FEB 08 2021  
PLATS & LEGALS

BUREAU OF LAND ACQUISITION  
201 WEST CENTER COURT  
SCHAUMBURG, ILLINOIS 60196

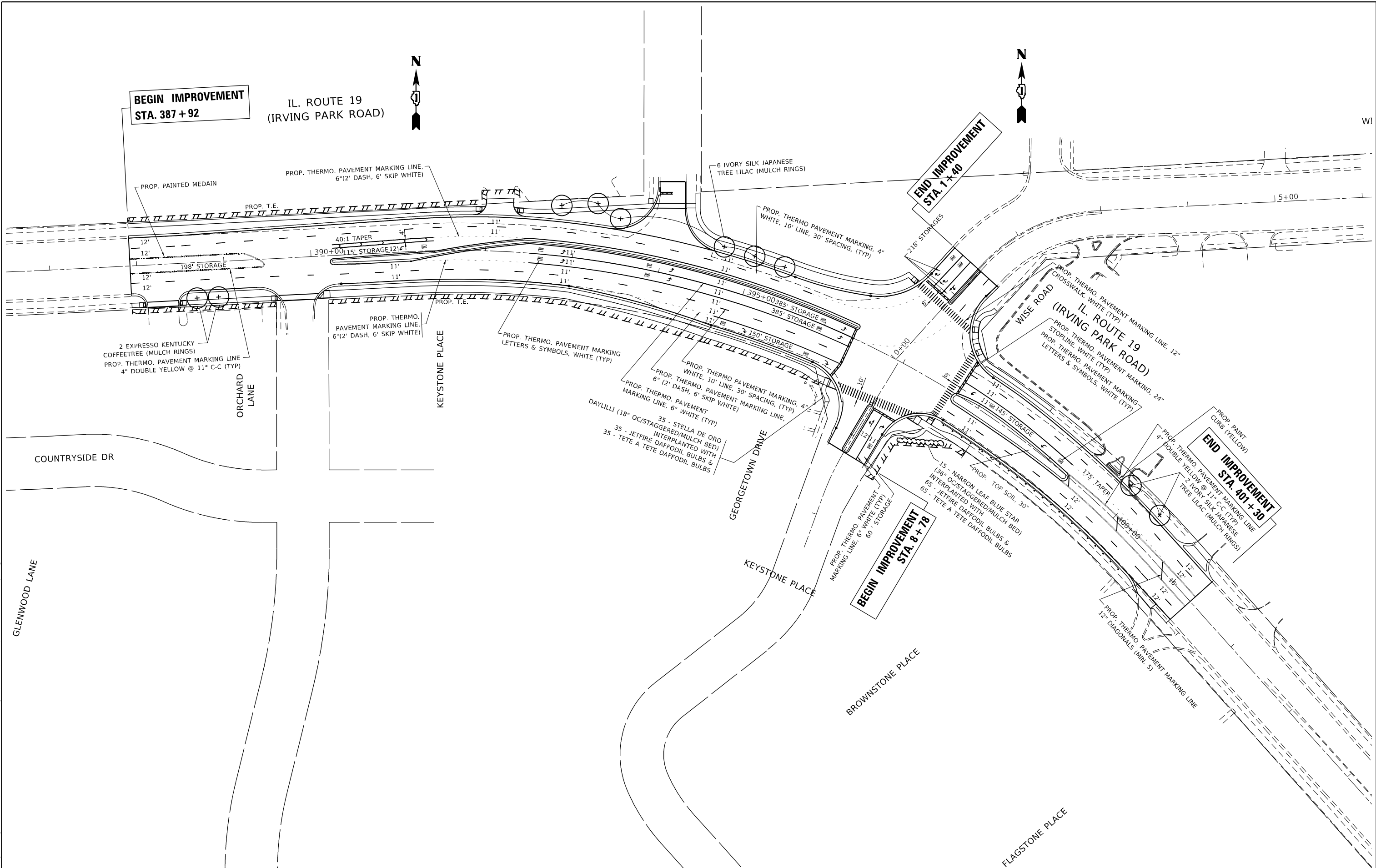

MODEL: Default  
 FILE: Addis\_Abeba...  
 PROJECT: 1012541313...  
 DATE: 12/13/2022

USER NAME = Addis_Abeba	DESIGNED -	REVISED -
	DRAWN -	REVISED -
PLOT SCALE = 100,0000' / in.	CHECKED -	REVISED -
PLOT DATE = 12/13/2022	DATE -	REVISED -

**STATE OF ILLINOIS**  
**DEPARTMENT OF TRANSPORTATION**

**PROPOSED PAVEMENT MARKING PLAN AND LANDSCAPING PLAN**  
**U.S. ROUTE 19 (IRVING PARK ROAD) AT WISE ROAD/GEORGETOWN DRIVE**  
 SCALE: 1" = 50'    SHEET    OF    SHEETS    STA.    TO    STA.

F.A.U. RTE. 1321	SECTION 2019-055-TS	COUNTY COOK	TOTAL SHEETS 119	SHEET NO. 40
ILLINOIS FED. AID PROJECT			CONTRACT NO. 62J30	



388+00

# IL RTE. 19 (IRVING PARK RD.)

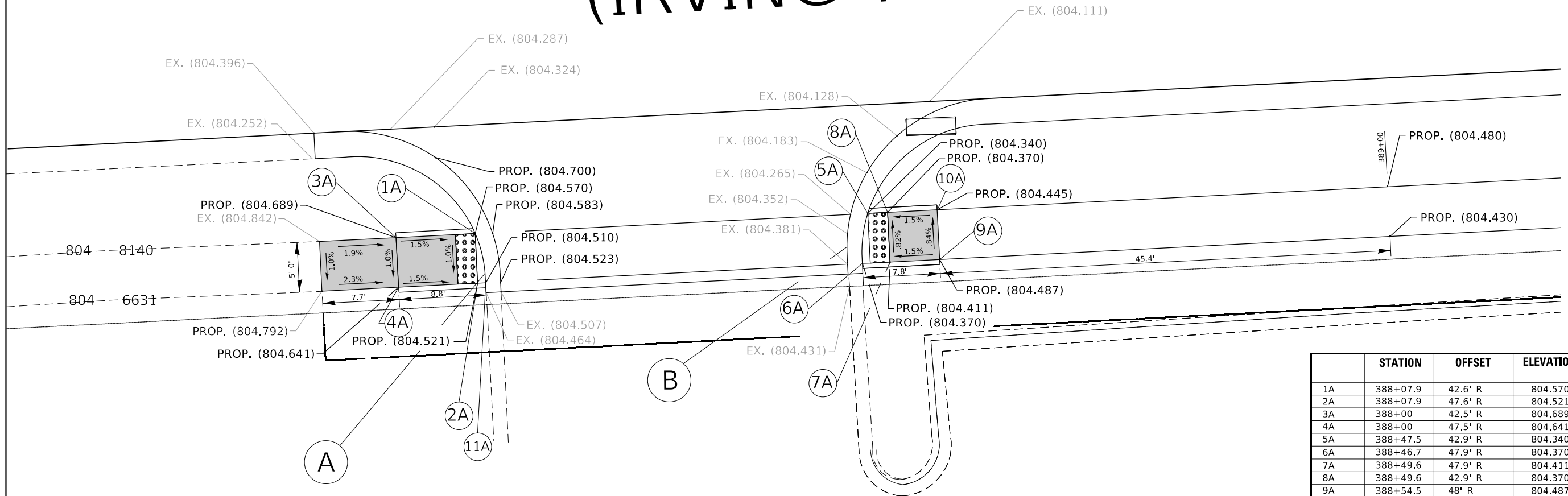

**NOTE:**  
FOR MAST ARM FOUNDATION LOCATIONS REFER TO TRAFFIC SIGNAL MODERNIZATION PLAN

	STATION	OFFSET	ELEVATION
1A	388+07.9	42.6' R	804.570
2A	388+07.9	47.6' R	804.521
3A	388+00	42.5' R	804.689
4A	388+00	47.5' R	804.641
5A	388+47.5	42.9' R	804.340
6A	388+46.7	47.9' R	804.370
7A	388+49.6	47.9' R	804.411
8A	388+49.6	42.9' R	804.370
9A	388+54.5	48' R	804.487
10A	388+54.5	43' R	804.445
11A	388+08.7	47.6' R	804.510

REFERENCE BENCHMARK ELEV. = REFER TO ALIGNMENT, TIES AND BENCHMARKS SHEET  
 BENCHMARK : REFER TO ALIGNMENT, TIES AND BENCHMARKS SHEET  
 LOCATION: STA. 388+00 (W. OF ORCHARD LN.)

## LEGEND

xx.xx'

EXISTING LENGTH

=====

PROPOSED SIDE CURB

( )

EXISTING ELEVATION/SLOPE



PROPOSED SIDEWALK



DETECTABLE WARNINGS



SIDEWALK REMOVAL  
REPLACE W/TOPSOIL & SOD

REFERENCE BENCHMARK ELEV. = REFER TO ALIGNMENT, TIES AND BENCHMARKS SHEET  
 BENCHMARK : REFER TO ALIGNMENT, TIES AND BENCHMARKS SHEET  
 LOCATION: STA. 388+00 (W. OF ORCHARD LN.)

FILE NAME =	USER NAME = Addis.Abebe	DESIGNED -	REVISED - REV. 1/17/23 A.A
pw:\idot-pw.bentley.com\PWIDOT\Documents\IDOT Offices\District 1\Projects\P125413\CAO\Drawings\125413-Design.dgn		CHECKED -	REVISED -
Default	PLOT DATE = 1/17/2023	DATE -	REVISED -

STATE OF ILLINOIS  
DEPARTMENT OF TRANSPORTATION

### SIDEWALK DETAIL A & B IL. ROUTE 19 (IRVING PARK ROAD) AT WISE RD.

SCALE: SHEET OF SHEETS STA. TO STA.

F.A.P. RTE.	SECTION	COUNTY	TOTAL SHEETS	SHEET NO.
1321	2019-055-TS	COOK	112	41
CONTRACT NO. 62130				
ILLINOIS FED. AID PROJECT				

# IL RTE. 19 (IRVING PARK RD.)

390+00



389+00

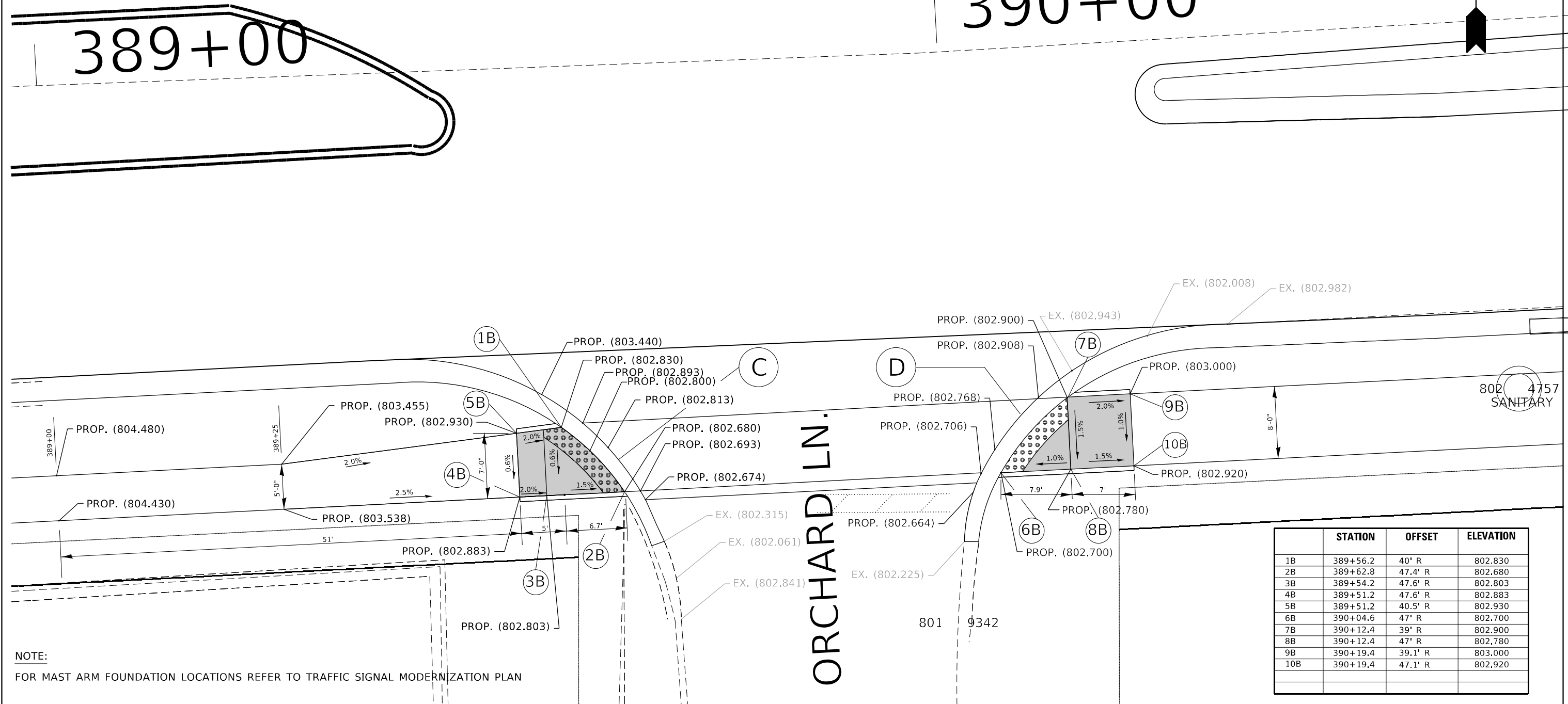

**NOTE:**  
FOR MAST ARM FOUNDATION LOCATIONS REFER TO TRAFFIC SIGNAL MODERNIZATION PLAN

	STATION	OFFSET	ELEVATION
1B	389+56.2	40' R	802.830
2B	389+62.8	47.4' R	802.680
3B	389+54.2	47.6' R	802.803
4B	389+51.2	47.6' R	802.883
5B	389+51.2	40.5' R	802.930
6B	390+04.6	47' R	802.700
7B	390+12.4	39' R	802.900
8B	390+12.4	47' R	802.780
9B	390+19.4	39.1' R	803.000
10B	390+19.4	47.1' R	802.920

REFERENCE BENCHMARK ELEV. = REFER TO ALIGNMENT, TIES AND BENCHMARKS SHEET  
 BENCHMARK : REFER TO ALIGNMENT, TIES AND BENCHMARKS SHEET  
 LOCATION: STA. 390+00 (AT ORCHARD LN.)

## LEGEND

- xx.xx' EXISTING LENGTH
- PROPOSED SIDE CURB
- ( ) EXISTING ELEVATION/SLOPE
- PROPOSED SIDEWALK
- DETECTABLE WARNINGS
- SIDEWALK REMOVAL  
REPLACE W/TOPSOIL & SOD

REFERENCE BENCHMARK ELEV. = REFER TO ALIGNMENT, TIES AND BENCHMARKS SHEET  
 BENCHMARK : REFER TO ALIGNMENT, TIES AND BENCHMARKS SHEET  
 LOCATION: STA. 390+00 (AT ORCHARD LN.)

FILE NAME =	USER NAME = Addis.Abebe	DESIGNED -	REVISED - REV. 1/17/23 A.A
pw:\idot-pw.bentley.com\PWIDOT\Documents\IDOT Offices\District 1\Projects\125413\CAO\Drawings\125413-Design.dgn		CHECKED -	REVISED -
Default	PLOT DATE = 1/17/2023	DATE -	REVISED -

STATE OF ILLINOIS  
DEPARTMENT OF TRANSPORTATION

**SIDEWALK DETAIL C & D**  
**IL. ROUTE 19 (IRVING PARK ROAD) AT WISE RD.**

SCALE: SHEET OF SHEETS STA. TO STA.

F.A.P. RTE.	SECTION	COUNTY	TOTAL SHEETS	SHEET NO.
1321	2019-055-TS	COOK	112	42
CONTRACT NO. 62130			ILLINOIS FED. AID PROJECT	

	STATION	OFFSET	ELEVATION
1C	394+15.7	79' L	800.930
2C	394+14.7	83.9' L	801.030
3C	393+82.9	70.5' L	801.190
4C	393+85.2	76.1' R	801.160

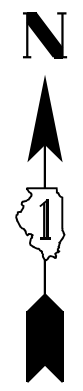
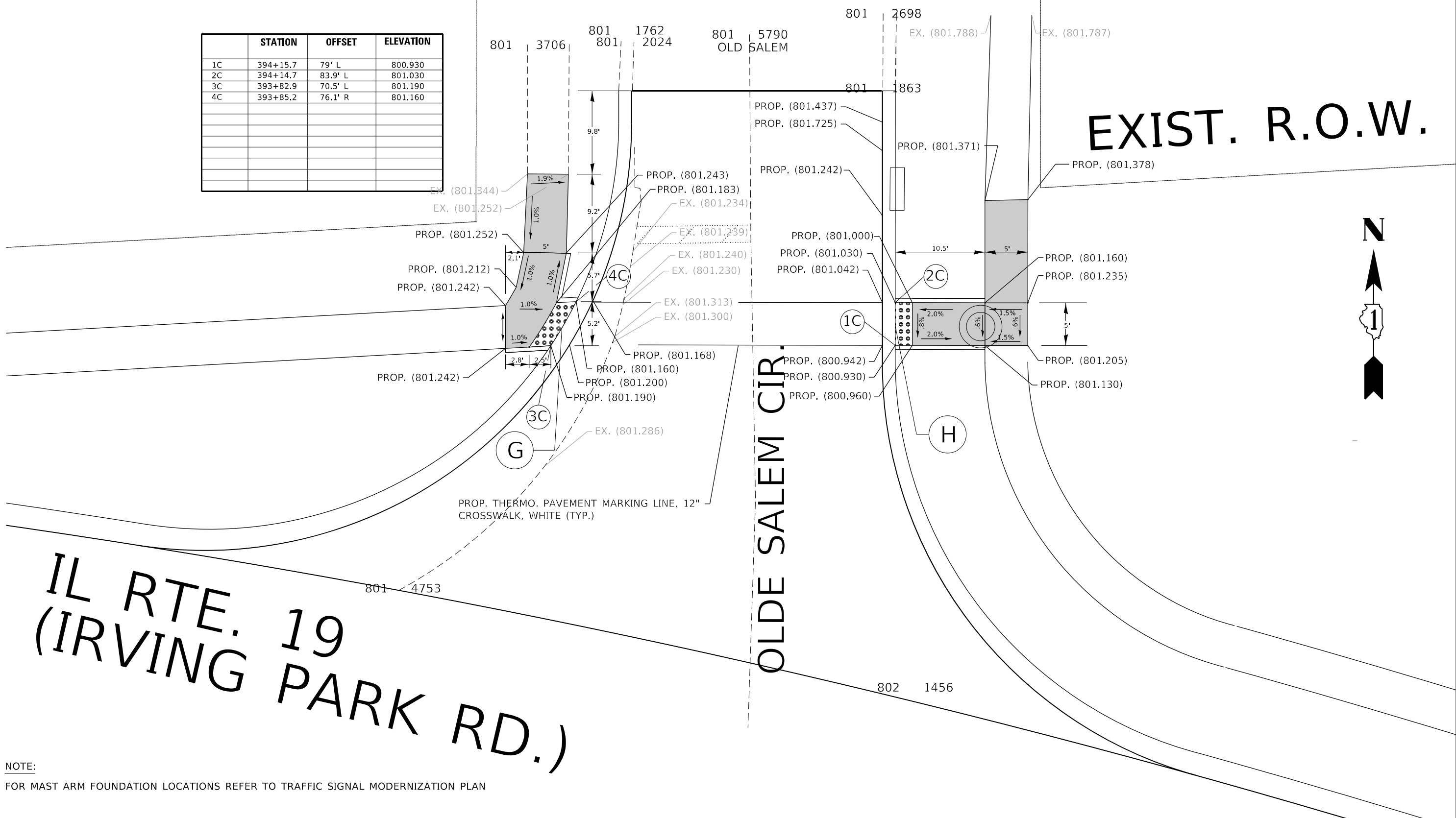

**IL RTE. 19  
(IRVING PARK RD.)**

**OLDE SALEM CIR.**

**NOTE:**  
FOR MAST ARM FOUNDATION LOCATIONS REFER TO TRAFFIC SIGNAL MODERNIZATION PLAN

REFERENCE BENCHMARK ELEV. = REFER TO ALIGNMENT, TIES AND BENCHMARKS SHEET  
 BENCHMARK : REFER TO ALIGNMENT, TIES AND BENCHMARKS SHEET  
 LOCATION: IL RTE. 19 AT OLD SALEM CIR.

**LEGEND**

	EXISTING LENGTH		PROPOSED SIDEWALK
	PROPOSED SIDE CURB		DETECTABLE WARNINGS
	EXISTING ELEVATION/SLOPE		SIDEWALK REMOVAL REPLACE W/TOPSOIL & SOD

REFERENCE BENCHMARK ELEV. = REFER TO ALIGNMENT, TIES AND BENCHMARKS SHEET  
 BENCHMARK : REFER TO ALIGNMENT, TIES AND BENCHMARKS SHEET  
 LOCATION: IL RTE. 19 AT OLD SALEM CIR.

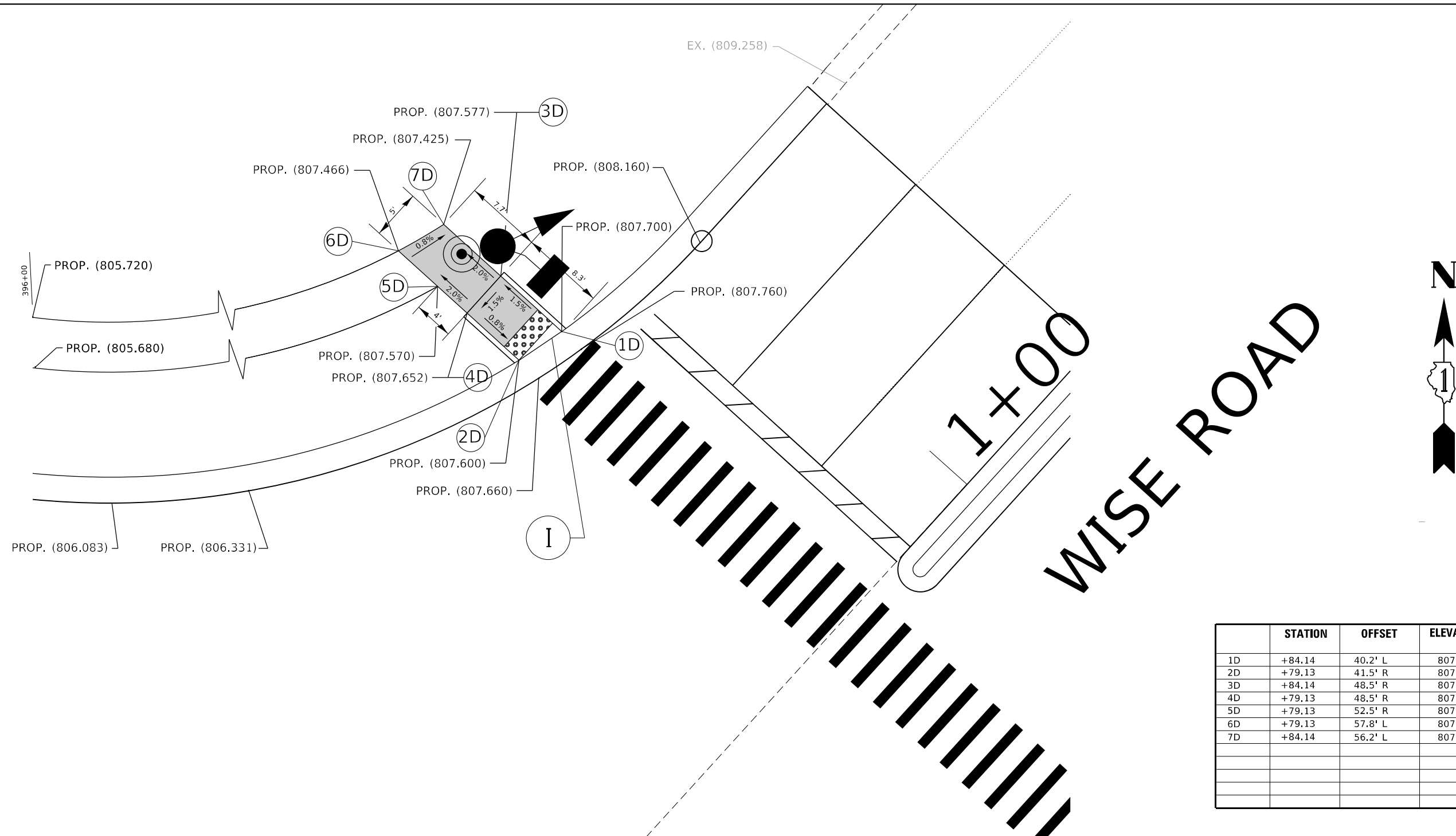

	STATION	OFFSET	ELEVATION
1D	+84.14	40.2' L	807.70
2D	+79.13	41.5' R	807.600
3D	+84.14	48.5' R	807.577
4D	+79.13	48.5' R	807.652
5D	+79.13	52.5' R	807.570
6D	+79.13	57.8' L	807.466
7D	+84.14	56.2' L	807.425

**NOTE:**  
 FOR MAST ARM FOUNDATION LOCATIONS REFER TO TRAFFIC SIGNAL MODERNIZATION PLAN

<p>REFERENCE BENCHMARK ELEV. = REFER TO ALIGNMENT, TIES AND BENCHMARKS SHEET</p> <p>BENCHMARK : REFER TO ALIGNMENT, TIES AND BENCHMARKS SHEET</p> <p>LOCATION: IL RTE. 19 AT WISE (NW CORNER)</p>	<p><b>LEGEND</b></p> <p>xx.xx' EXISTING LENGTH</p> <p>===== PROPOSED SIDE CURB</p> <p>( ) EXISTING ELEVATION/SLOPE</p> <p>■ PROPOSED SIDEWALK</p> <p>▣ DETECTABLE WARNINGS</p> <p>▤ SIDEWALK REMOVAL REPLACE W/TOPSOIL &amp; SOD</p>	<p>REFERENCE BENCHMARK ELEV. = REFER TO ALIGNMENT, TIES AND BENCHMARKS SHEET</p> <p>BENCHMARK : REFER TO ALIGNMENT, TIES AND BENCHMARKS SHEET</p> <p>LOCATION: IL RTE. 19 AT WISE (NW CORNER)</p>															
<p>FILE NAME =</p> <p>USER NAME = Addis.Abebe</p> <p>DESIGNED -</p> <p>REVISOR -</p> <p>PLOT SCALE = 11.0000' / in.</p> <p>PLOT DATE = 1/17/2023</p>	<p>REVISIONS</p> <p>REVISED - REV. 1/17/23 A.A</p> <p>REVISOR -</p> <p>REVISOR -</p> <p>REVISOR -</p> <p>REVISOR -</p>	<p>STATE OF ILLINOIS          DEPARTMENT OF TRANSPORTATION</p>															
<p><b>SIDWALK DETAIL I</b>  <b>IL ROUTE 19 (IRVING PARK ROAD) AT WISE RD.</b></p>		<table border="1" style="width:100%; border-collapse: collapse;"> <tr> <th>F.A.P. RTE.</th> <th>SECTION</th> <th>COUNTY</th> <th>TOTAL SHEETS</th> <th>SHEET NO.</th> </tr> <tr> <td>1321</td> <td>2019-055-TS</td> <td>COOK</td> <td>112</td> <td>44</td> </tr> <tr> <td colspan="5" style="text-align: right;">CONTRACT NO. 62130</td> </tr> </table> <p style="font-size: x-small; text-align: right;">ILLINOIS FED. AID PROJECT</p>	F.A.P. RTE.	SECTION	COUNTY	TOTAL SHEETS	SHEET NO.	1321	2019-055-TS	COOK	112	44	CONTRACT NO. 62130				
F.A.P. RTE.	SECTION	COUNTY	TOTAL SHEETS	SHEET NO.													
1321	2019-055-TS	COOK	112	44													
CONTRACT NO. 62130																	

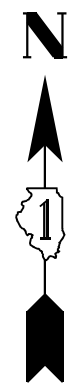
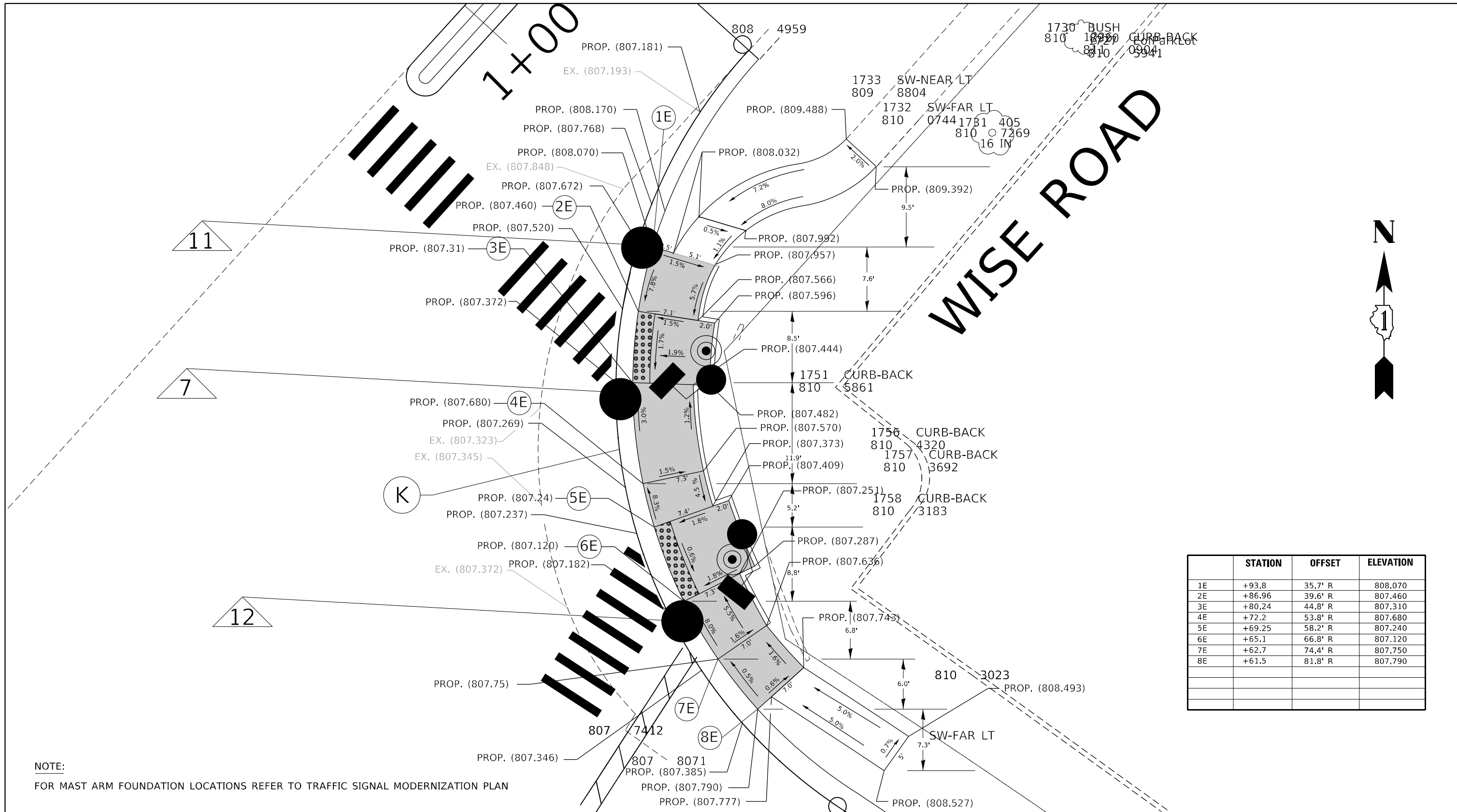

	STATION	OFFSET	ELEVATION
1E	+93.8	35.7' R	808.070
2E	+86.96	39.6' R	807.460
3E	+80.24	44.8' R	807.310
4E	+72.2	53.8' R	807.680
5E	+69.25	58.2' R	807.240
6E	+65.1	66.8' R	807.120
7E	+62.7	74.4' R	807.750
8E	+61.5	81.8' R	807.790

**NOTE:**  
 FOR MAST ARM FOUNDATION LOCATIONS REFER TO TRAFFIC SIGNAL MODERNIZATION PLAN

<p>REFERENCE BENCHMARK ELEV. = REFER TO ALIGNMENT, TIES AND BENCHMARKS SHEET</p> <p>BENCHMARK : REFER TO ALIGNMENT, TIES AND BENCHMARKS SHEET</p> <p>LOCATION: IL RTE. 19 AT WISE (NE CORNER)</p>	<p><b>LEGEND</b></p> <table style="width:100%; border: none;"> <tr> <td style="border: 1px solid black; padding: 2px;">xx.xx'</td> <td>EXISTING LENGTH</td> <td style="background-color: #cccccc; width: 20px; height: 10px; display: inline-block;"></td> <td>PROPOSED SIDEWALK</td> </tr> <tr> <td style="border-bottom: 2px solid black; width: 20px; display: inline-block;"></td> <td>PROPOSED SIDE CURB</td> <td style="background: repeating-linear-gradient(45deg, transparent, transparent 2px, black 2px, black 4px); width: 20px; height: 10px; display: inline-block;"></td> <td>DETECTABLE WARNINGS</td> </tr> <tr> <td style="border: 1px solid black; border-radius: 50%; width: 15px; height: 15px; display: inline-block;"></td> <td>EXISTING ELEVATION/SLOPE</td> <td style="background: repeating-linear-gradient(-45deg, transparent, transparent 2px, black 2px, black 4px); width: 20px; height: 10px; display: inline-block;"></td> <td>SIDEWALK REMOVAL REPLACE W/TOPSOIL &amp; SOD</td> </tr> </table>	xx.xx'	EXISTING LENGTH		PROPOSED SIDEWALK		PROPOSED SIDE CURB		DETECTABLE WARNINGS		EXISTING ELEVATION/SLOPE		SIDEWALK REMOVAL REPLACE W/TOPSOIL & SOD	<p>REFERENCE BENCHMARK ELEV. = REFER TO ALIGNMENT, TIES AND BENCHMARKS SHEET</p> <p>BENCHMARK : REFER TO ALIGNMENT, TIES AND BENCHMARKS SHEET</p> <p>LOCATION: IL RTE. 19 AT WISE (NE CORNER)</p>
xx.xx'	EXISTING LENGTH		PROPOSED SIDEWALK											
	PROPOSED SIDE CURB		DETECTABLE WARNINGS											
	EXISTING ELEVATION/SLOPE		SIDEWALK REMOVAL REPLACE W/TOPSOIL & SOD											
FILE NAME = USER NAME = Addis.Abebe DESIGNED - REVISIONS: PLOT SCALE = 11.0000' / in. PLOT DATE = 1/17/2023	DESIGNED - REVISED - CHECKED - DATE - DESIGNED - REVISED - CHECKED - DATE -	STATE OF ILLINOIS DEPARTMENT OF TRANSPORTATION	SIDEWALK DETAIL K IL. ROUTE 19 (IRVING PARK ROAD) AT WISE RD.	F.A.P. RTE. 1321 SECTION 2019-055-TS COUNTY COOK TOTAL SHEETS 112 SHEET 45 CONTRACT NO. 62J30 ILLINOIS FED. AID PROJECT										

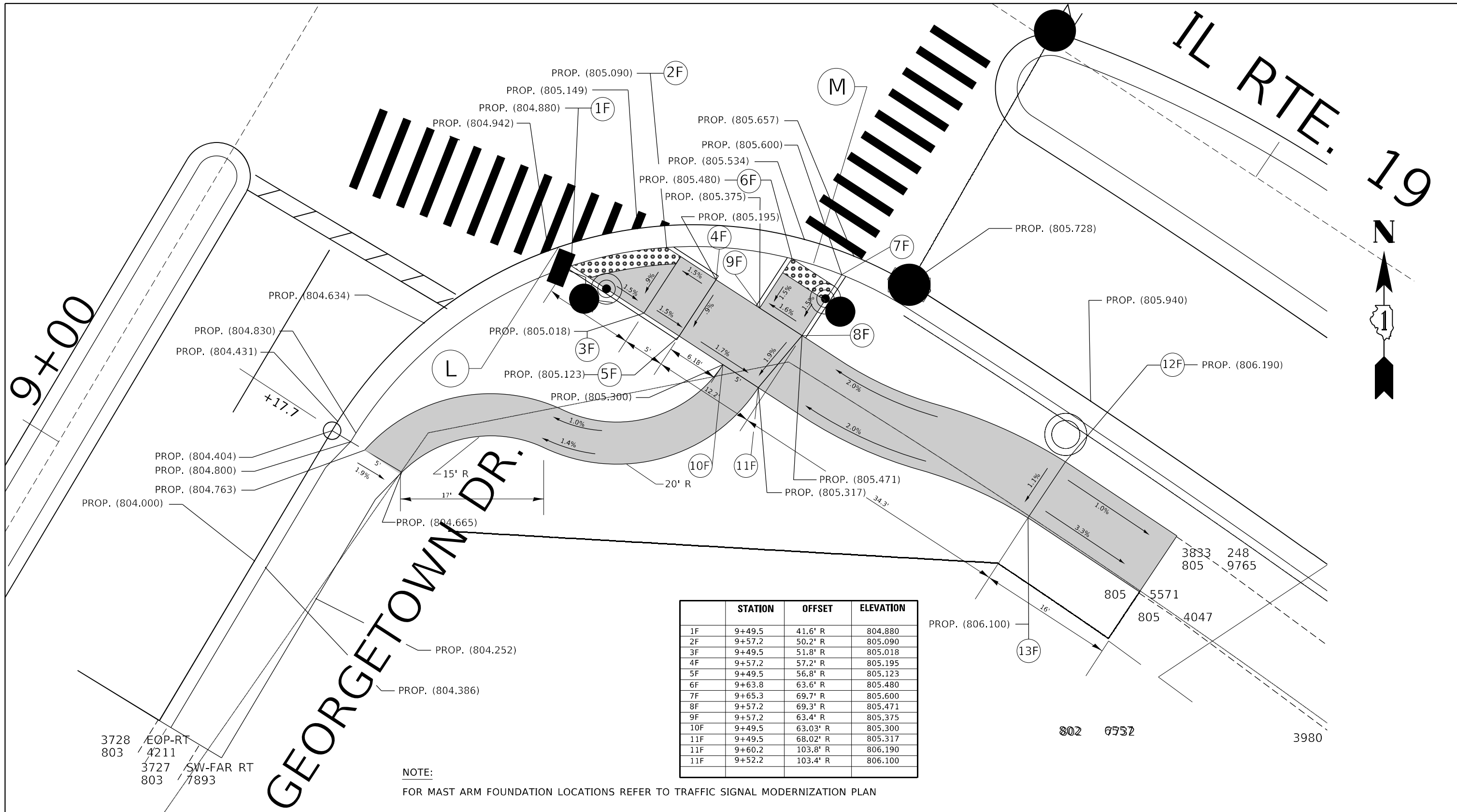

	STATION	OFFSET	ELEVATION
1F	9+49.5	41.6' R	804.880
2F	9+57.2	50.2' R	805.090
3F	9+49.5	51.8' R	805.018
4F	9+57.2	57.2' R	805.195
5F	9+49.5	56.8' R	805.123
6F	9+63.8	63.6' R	805.480
7F	9+65.3	69.7' R	805.600
8F	9+57.2	69.3' R	805.471
9F	9+57.2	63.4' R	805.375
10F	9+49.5	63.03' R	805.300
11F	9+49.5	68.02' R	805.317
11F	9+60.2	103.8' R	806.190
11F	9+52.2	103.4' R	806.100

**NOTE:**  
FOR MAST ARM FOUNDATION LOCATIONS REFER TO TRAFFIC SIGNAL MODERNIZATION PLAN

REFERENCE BENCHMARK ELEV. = REFER TO ALIGNMENT, TIES AND BENCHMARKS SHEET  
 BENCHMARK : REFER TO ALIGNMENT, TIES AND BENCHMARKS SHEET  
 LOCATION: IL RTE. 19 AT WISE (SE CORNER)

**LEGEND**

- xx.xx' EXISTING LENGTH
- PROPOSED SIDE CURB
- ( ) EXISTING ELEVATION/SLOPE
- PROPOSED SIDEWALK
- DETECTABLE WARNINGS
- SIDEWALK REMOVAL REPLACE W/TOPSOIL & SOD

REFERENCE BENCHMARK ELEV. = REFER TO ALIGNMENT, TIES AND BENCHMARKS SHEET  
 BENCHMARK : REFER TO ALIGNMENT, TIES AND BENCHMARKS SHEET  
 LOCATION: IL RTE. 19 AT WISE (SE CORNER)



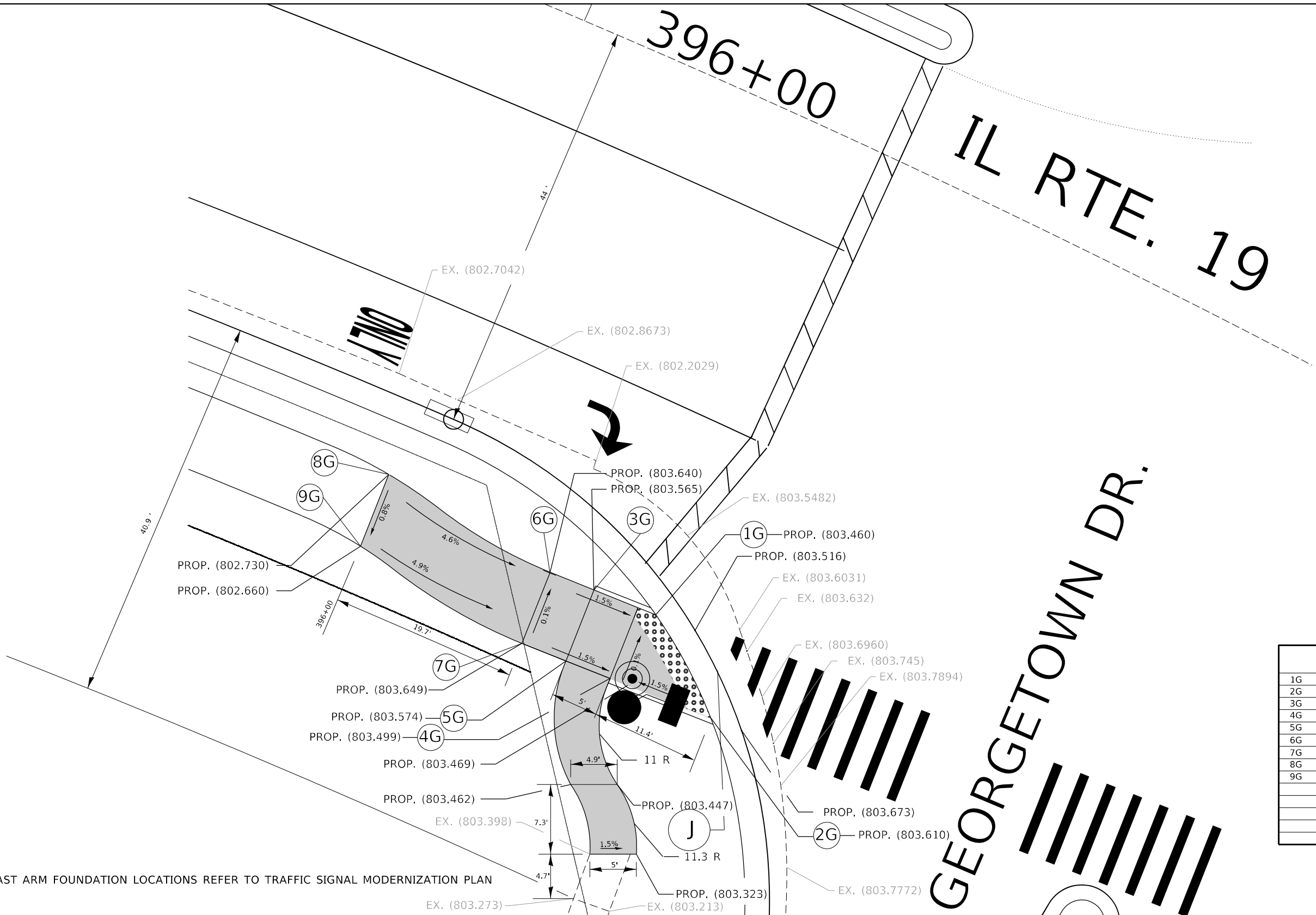
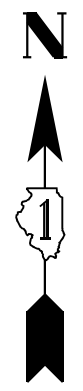

	STATION	OFFSET	ELEVATION
1G	396+31.4	54.1' R	803.460
2G	396+41	61.5' R	803.610
3G	396+24.4	54.4' R	803.565
4G	396+29.6	62.2' R	803.499
5G	396+24.6	62.4' R	803.574
6G	396+19.6	54.6' R	803.640
7G	396+19.6	62.7' R	803.649
8G	396+00	52.0' R	802.730
9G	396+00	60' R	802.660

**NOTE:**  
 FOR MAST ARM FOUNDATION LOCATIONS REFER TO TRAFFIC SIGNAL MODERNIZATION PLAN

<p>REFERENCE BENCHMARK ELEV. = REFER TO ALIGNMENT, TIES AND BENCHMARKS SHEET</p> <p>BENCHMARK : REFER TO ALIGNMENT, TIES AND BENCHMARKS SHEET</p> <p>LOCATION: IL RTE. 19 AT WISE (SW CORNER)</p>	<p><b>LEGEND</b></p> <p>xx.xx' EXISTING LENGTH</p> <p>===== PROPOSED SIDE CURB</p> <p>( ) EXISTING ELEVATION/SLOPE</p>	<p>■ PROPOSED SIDEWALK</p> <p>▒ DETECTABLE WARNINGS</p> <p>▤ SIDEWALK REMOVAL REPLACE W/TOPSOIL &amp; SOD</p>	<p>REFERENCE BENCHMARK ELEV. = REFER TO ALIGNMENT, TIES AND BENCHMARKS SHEET</p> <p>BENCHMARK : REFER TO ALIGNMENT, TIES AND BENCHMARKS SHEET</p> <p>LOCATION: IL RTE. 19 AT WISE (SW CORNER)</p>
---	--	---	---

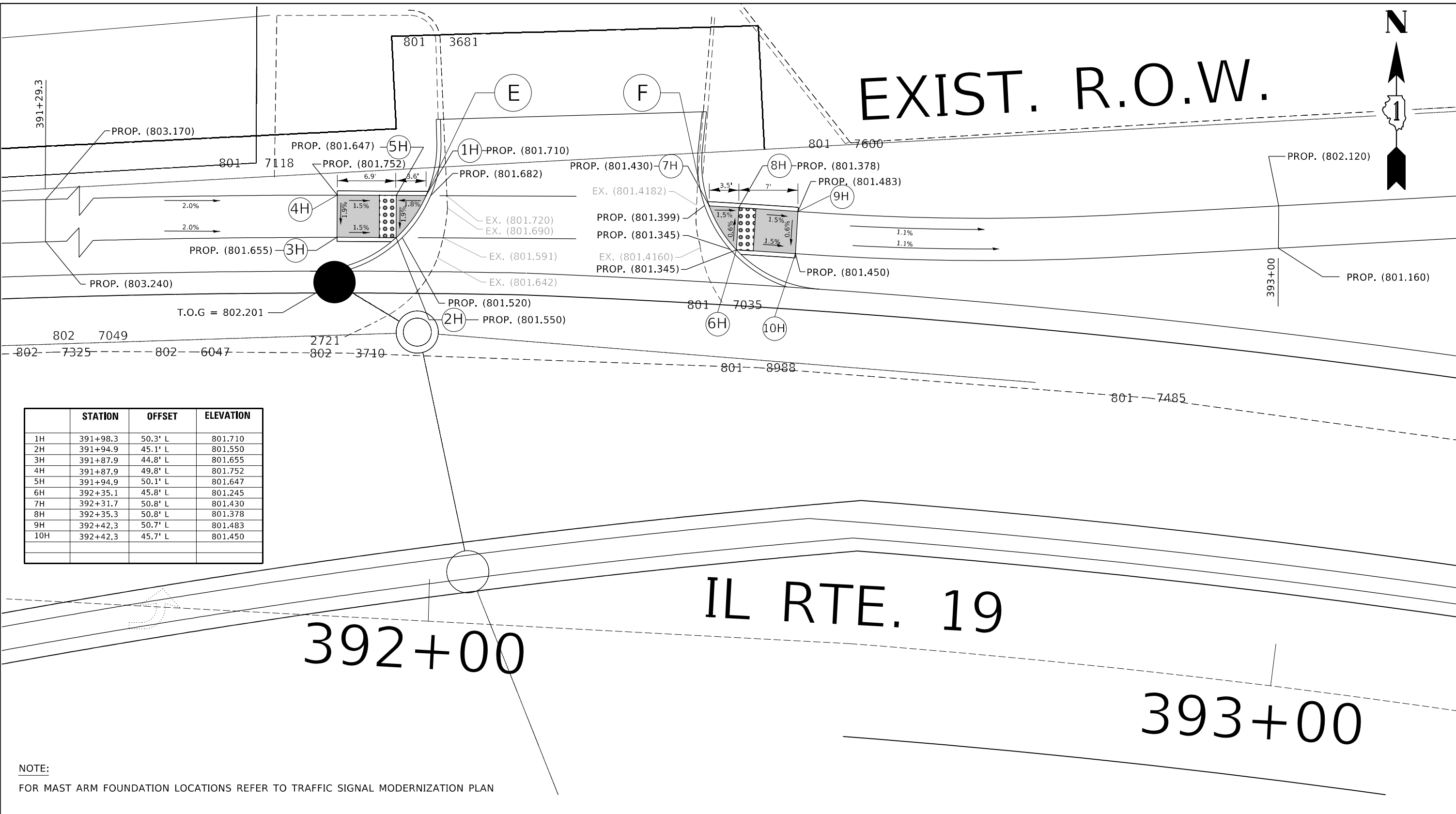

	STATION	OFFSET	ELEVATION
1H	391+98.3	50.3' L	801.710
2H	391+94.9	45.1' L	801.550
3H	391+87.9	44.8' L	801.655
4H	391+87.9	49.8' L	801.752
5H	391+94.9	50.1' L	801.647
6H	392+35.1	45.8' L	801.245
7H	392+31.7	50.8' L	801.430
8H	392+35.3	50.8' L	801.378
9H	392+42.3	50.7' L	801.483
10H	392+42.3	45.7' L	801.450

NOTE:  
FOR MAST ARM FOUNDATION LOCATIONS REFER TO TRAFFIC SIGNAL MODERNIZATION PLAN

REFERENCE BENCHMARK ELEV. = REFER TO ALIGNMENT, TIES AND BENCHMARKS SHEET  
BENCHMARK : REFER TO ALIGNMENT, TIES AND BENCHMARKS SHEET  
LOCATION: AT STA. 392+00 ON IL RTE. 19

**LEGEND**

- xx.xx' EXISTING LENGTH
- PROPOSED SIDE CURB
- EXISTING ELEVATION/SLOPE
- PROPOSED SIDEWALK
- DETECTABLE WARNINGS
- SIDEWALK REMOVAL  
REPLACE W/TOPSOIL & SOD

REFERENCE BENCHMARK ELEV. = REFER TO ALIGNMENT, TIES AND BENCHMARKS SHEET  
BENCHMARK : REFER TO ALIGNMENT, TIES AND BENCHMARKS SHEET  
LOCATION: AT STA. 392+00 ON IL RTE. 19

# TRAFFIC SIGNAL LEGEND

(NOT TO SCALE)

ITEM	EXISTING	PROPOSED	ITEM	EXISTING	PROPOSED	ITEM	EXISTING	PROPOSED
CONTROLLER CABINET			HANDHOLE -SQUARE -ROUND	 	 	SIGNAL HEAD -(P) PROGRAMMABLE SIGNAL HEAD		
COMMUNICATION CABINET			HEAVY DUTY HANDHOLE -SQUARE -ROUND	 	 	SIGNAL HEAD WITH BACKPLATE -(P) PROGRAMMABLE SIGNAL HEAD -(RB) RETROREFLECTIVE BACKPLATE		
MASTER CONTROLLER			DOUBLE HANDHOLE			PEDESTRIAN SIGNAL HEAD AT RAILROAD INTERSECTIONS		
MASTER MASTER CONTROLLER			JUNCTION BOX			PEDESTRIAN SIGNAL HEAD WITH COUNTDOWN TIMER		
UNINTERRUPTABLE POWER SUPPLY			RAILROAD CANTILEVER MAST ARM			ILLUMINATED SIGN "NO LEFT TURN"/"NO RIGHT TURN"	 	 
SERVICE INSTALLATION -(P) POLE MOUNTED			RAILROAD FLASHING SIGNAL			NUMBER OF CONDUCTORS, ELECTRIC CABLE NO. 14, UNLESS NOTED OTHERWISE. ALL DETECTOR LOOP CABLE TO BE SHIELDED		
SERVICE INSTALLATION -(G) GROUND MOUNTED -(GM) GROUND MOUNTED METERED	 	 	RAILROAD CROSSING GATE			GROUND CABLE IN CONDUIT, NO. 6 SOLID COPPER (GREEN)		
TELEPHONE CONNECTION			RAILROAD CROSSBUCK			ELECTRIC CABLE IN CONDUIT, TRACER NO. 14 1/C		
STEEL MAST ARM ASSEMBLY AND POLE			RAILROAD CONTROLLER CABINET			COAXIAL CABLE		
ALUMINUM MAST ARM ASSEMBLY AND POLE			UNDERGROUND CONDUIT (UC), GALVANIZED STEEL			VENDOR CABLE		
STEEL COMBINATION MAST ARM ASSEMBLY AND POLE WITH LUMINAIRE			TEMPORARY SPAN WIRE, TETHER WIRE, AND CABLE			COPPER INTERCONNECT CABLE, NO. 18, 3 PAIR TWISTED, SHIELDED		
SIGNAL POST -(BM) BARREL MOUNTED - TEMPORARY			SYSTEM ITEM	S	SP	FIBER OPTIC CABLE -NO. 62.5/125, MM12F -NO. 62.5/125, MM12F SM12F -NO. 62.5/125, MM12F SM24F	  	  
WOOD POLE			INTERSECTION ITEM	I	IP	GROUND ROD -(C) CONTROLLER -(M) MAST ARM -(P) POST -(S) SERVICE	   	   
GUY WIRE			REMOVE ITEM		R			
SIGNAL HEAD			RELOCATE ITEM		RL			
SIGNAL HEAD WITH BACKPLATE			ABANDON ITEM		A			
SIGNAL HEAD OPTICALLY PROGRAMMED			CONTROLLER CABINET AND FOUNDATION TO BE REMOVED		RCF			
FLASHER INSTALLATION -(FS) SOLAR POWERED	 	 	MAST ARM POLE AND FOUNDATION TO BE REMOVED		RMF			
PEDESTRIAN SIGNAL HEAD			SIGNAL POST AND FOUNDATION TO BE REMOVED		RPF			
PEDESTRIAN PUSH BUTTON -(APS) ACCESSIBLE PEDESTRIAN PUSH BUTTON			DETECTOR LOOP, TYPE I					
RADAR DETECTION SENSOR			PREFORMED DETECTOR LOOP					
VIDEO DETECTION CAMERA			SAMPLING (SYSTEM) DETECTOR					
RADAR/VIDEO DETECTION ZONE			INTERSECTION AND SAMPLING (SYSTEM) DETECTOR					
PAN, TILT, ZOOM (PTZ) CAMERA			QUEUE AND SAMPLING (SYSTEM) DETECTOR					
EMERGENCY VEHICLE LIGHT DETECTOR			WIRELESS DETECTOR SENSOR					
CONFIRMATION BEACON			WIRELESS ACCESS POINT					
WIRELESS INTERCONNECT								
WIRELESS INTERCONNECT RADIO REPEATER								

TS SHT NO. 1

MODEL: Default  
FILE NAME: p:\u0084EBID\NTEC\Illinois\pvt\RWIDOT\Documents\DOT\_Offices\District\_1\Projects\DH\5422\340\CD\Draw\CAD\Sheet\ts05.dgn

USER NAME = footem]	DESIGNED - IP	REVISED -
	DRAWN - IP	REVISED -
PLOT SCALE = 50.0000 ' / in.	CHECKED - LP	REVISED -
PLOT DATE = 3/4/2019	DATE - 9/29/2016	REVISED -

STATE OF ILLINOIS  
DEPARTMENT OF TRANSPORTATION

DISTRICT ONE  
STANDARD TRAFFIC SIGNAL DESIGN DETAILS

SCALE: NONE SHEET 1 OF 7 SHEETS STA. TO STA.

F.A.U RTE.	SECTION	COUNTY	TOTAL SHEETS	SHEET NO.
1321	2019-055-TS	COOK	112	49
TS-05		CONTRACT NO. 62J30		
ILLINOIS FED. AID PROJECT				

**LOOP DETECTOR NOTES**

1. EACH PAIR OF LOOP WIRES SHALL BE PLACED IN A SEPARATE EMPTY COILABLE NONMETALLIC CONDUIT FROM THE EDGE OF PAVEMENT TO THE HANDHOLE. SPACING BETWEEN THE HOLES DRILLED IN THE PAVEMENT SHALL NOT BE LESS THAN 6" (150 mm). EMPTY COILABLE NONMETALLIC CONDUIT SHALL BE INCLUDED IN THE COST OF THE LOOP WIRE.
2. THE NUMBER OF LOOP TURNS SHALL BE AS RECOMMENDED BY THE AMPLIFIER MANUFACTURER. ALL ADJACENT SIDES OF THE LOOPS SHALL BE INSTALLED IN SUCH A WAY THAT THE CURRENT FLOW IS IN THE SAME DIRECTION TO REINFORCE ITS MAGNETIC FIELDS FOR SMALL VEHICLE DETECTION.
3. EACH LOOP LEAD-IN SHALL BE IDENTIFIED AND PERMANENTLY TAGGED IN THE HANDHOLE. EACH LEAD-IN CABLE TAG SHALL INDICATE THE LOCATION OF THE LOOP, LOOP ROTATION (CLOCKWISE/COUNTERCLOCKWISE), LOOP LEAD-IN DIRECTION (IN OR OUT), LOOP CABLE NUMBER AND LOCATION IN CABINET, AND NUMBER OF TURNS IN THE DETECTOR LOOPS IN WATER PROOF INK AS INDICATED ON THE DISTRICT 1 STANDARD TRAFFIC SIGNAL DESIGN DETAIL. THE CONTRACTOR SHALL MARK LOOP LOCATIONS ON RECORD DRAWINGS AND PRESENT TO THE ENGINEER AFTER FINAL INSPECTION. LOOPS SHALL BE MARKED BY LANE AND LOOP NUMBER. SEE DETAIL BELOW.
4. ALL LOOP CABLE SHALL BE FASTENED WITH PLASTIC TIE WRAP TO THE HANDHOLE HOOKS.
5. IN ASPHALT PAVEMENT, LOOPS SHOULD BE PLACED IN THE BINDER AND DIVEHOLES MARKED AT THE CURB WITH A SAW-CUT. THE SAW-CUT SHALL BE CUT IN ACCORDANCE WITH LOCAL AND E.P.A. DUST CONTROL REQUIREMENTS. DETECTOR LOOP(S) SHALL NOT BE INSTALLED IN WET CONDITIONS AND THE SAW-CUTS MUST BE FREE OF DEBRIS AND RESIDUE SUCH AS DUST AND WATER WHICH IS TO BE ACHIEVED BY THE USE OF COMPRESSED AIR, WIRE BRUSHING AND HEAT DRYING ACCORDING TO SEALANT MANUFACTURER REQUIREMENTS. THE DETECTOR WIRE SHALL BE HELD IN PLACE BY THE USE OF FORM WEDGES. WEDGES SHALL BE SPACED NO MORE THAN 18" (450 mm) APART.
6. LOOP SPLICES SHALL BE SOLDERED USING A SOLDERING IRON. BLOW TORCHES OR OTHER DEVICES WHICH OXIDIZE COPPER CABLE SHALL NOT BE ALLOWED FOR SOLDERING OPERATIONS. SEE DETAIL BELOW RIGHT.
7. PREFORMED DETECTOR LOOPS SHALL BE USED, AS SHOWN ON THE PLANS, WHERE NEW CONCRETE PAVEMENT IS PROPOSED. THE INSTALLATION OF PREFORMED LOOPS SHALL BE IN ACCORDANCE WITH THE DISTRICT 1 SPECIFICATIONS OR AS DIRECTED BY THE ENGINEER.

**LOOP LEAD-IN CABLE TAG**

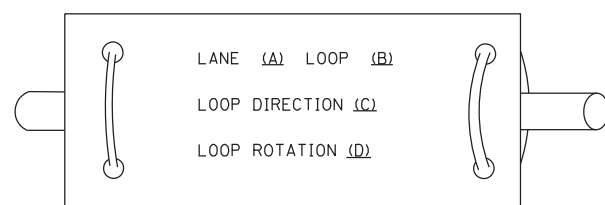

- A. LANE 1 IS THE LANE CLOSEST TO THE CENTERLINE OF THE ROADWAY
- B. LOOP #1 IS THE LOOP IN THE LANE CLOSEST TO THE INTERSECTION.
- C. LABEL LOOP CABLE "IN" OR LOOP CABLE "OUT".
- D. LABEL LOOP CABLE CLOCKWISE OR LOOP CABLE COUNTERCLOCKWISE.

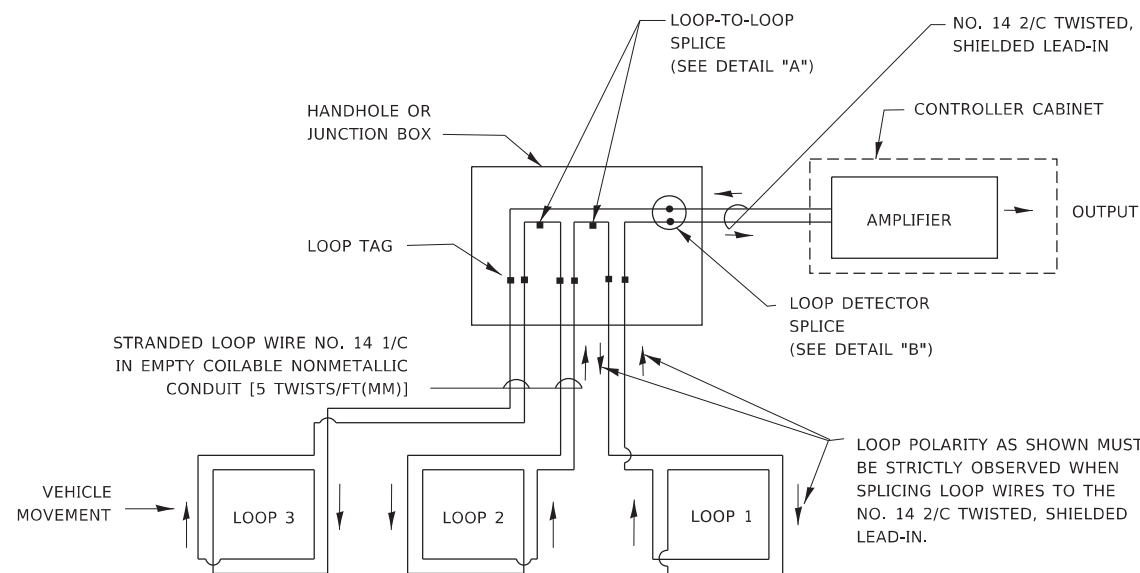

**DETECTOR LOOP WIRING SCHEMATIC**

- LOOPS SHALL BE SPLICED IN SERIES. SAW-CUTS SHALL BE A MINIMUM WIDTH OF 5/16" (8 mm).
- SAW-CUT DEPTHS SHALL BE 3" (75 mm). IF IN CONCRETE,
- THE SAW-CUT DEPTH SHALL BE TO THE TOP OF THE REINFORCEMENT.
- LOOP CORNERS SHALL BE DRILLED WITH A 2" (50 mm) DIAMETER CORE.

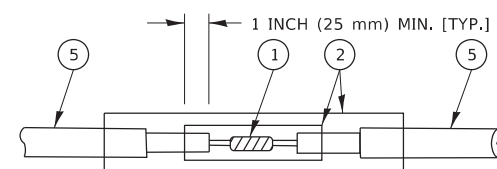

DETAIL "A"  
LOOP-TO-LOOP SPLICE

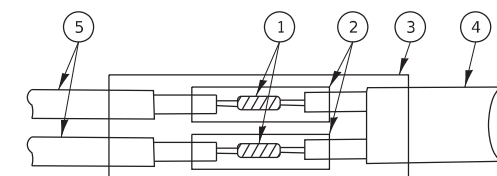

DETAIL "B"  
LOOP-TO-CONTROLLER SPLICE

**TYPE I LOOP**

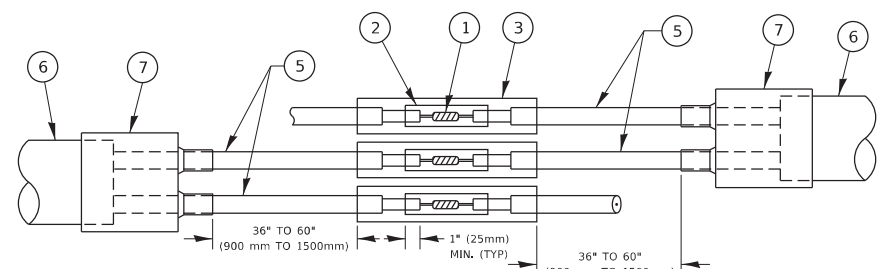

DETAIL "A"  
LOOP-TO-LOOP SPLICE

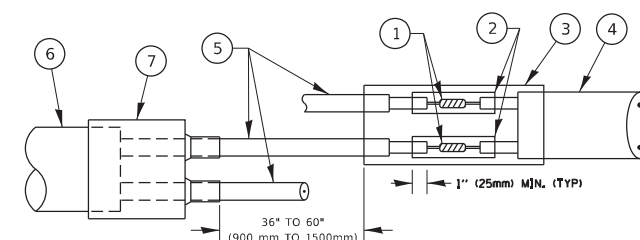

DETAIL "B"  
LOOP-TO-CONTROLLER SPLICE

**PREFORMED LOOP**

**LOOP DETECTOR SPLICE**

- 1 WESTERN UNION SPLICE SOLDERED WITH ROSIN CORE FLUX. ALL EXPOSED SURFACES OF THE SOLDER SHALL BE SMOOTH. THE WESTERN UNION SPLICES SHALL BE STAGGERED.
- 2 WCSMW 30/100 HEAT SHRINK TUBE, MINIMUM LENGTH 3" (75 mm), UNDERWATER GRADE.
- 3 WCS 200/750 HEAT SHRINK TUBE, MINIMUM LENGTH 6" (150 mm), UNDERWATER GRADE.
- 4 NO. 14 2/C TWISTED, SHIELDED CABLE.
- 5 LOOP CONDUCTOR WITH FLEXIBLE PLASTIC TUBE. PREFORMED LOOP
- 6 XL POLYOLEFIN 2 CONDUCTOR
- 7 BREAKOUT SEALS. TYCO CBR-2 OR APPROVED EQUAL

**TS SHT NO. 2**

MODEL: Default  
FILE NAME: p:\1108\EBID\NTEC\Illinois\pvt\RW\DOT\Documents\DOT Office\District 1\Projects\Dist1\5122-234\CD\Draws\CD\Sheet\ts05.dgn

USER NAME = footemj	DESIGNED -	REVISED -
DRAWN -	REVISED -	REVISED -
PLOT SCALE = 50.0000 ' / in.	CHECKED -	REVISED -
PLOT DATE = 3/4/2019	DATE -	REVISED -

**STATE OF ILLINOIS  
DEPARTMENT OF TRANSPORTATION**

**DISTRICT ONE  
STANDARD TRAFFIC SIGNAL DESIGN DETAILS**

SCALE: NONE SHEET 2 OF 7 SHEETS STA. TO STA.

F.A.U RTE.	SECTION	COUNTY	TOTAL SHEETS	SHEET NO.
1321	2019-055-TS	COOK	112	50
TS-05		CONTRACT NO. 62J30		
ILLINOIS		FED. AID PROJECT		

**TRAFFIC SIGNAL MAST ARM AND SIGNAL POST**

MAST ARM MOUNTED SIGNALS IN EXISTING, PROPOSED OR FUTURE SIDEWALK/BICYCLE PATH AREA. INTERSECTION SHOWN WITH PEDESTRIAN SIGNALS AND PEDESTRIAN PUSHBUTTON DETECTORS.

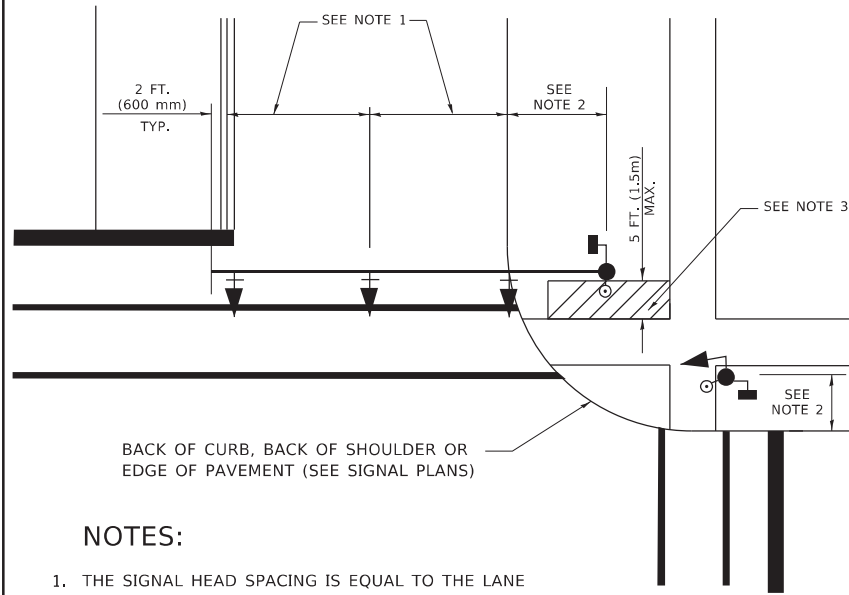

**NOTES:**

1. THE SIGNAL HEAD SPACING IS EQUAL TO THE LANE WIDTH OR AS SHOWN ON THE TRAFFIC SIGNAL PLAN.
2. REFER TO THE TRAFFIC SIGNAL EQUIPMENT OFFSET TABLE.
3. PROVIDE A LEVEL ALL-WEATHER SURFACE (CONCRETE SIDEWALK, ASPHALT BICYCLE PATH SURFACE OR MATCHING MATERIAL TO THE ADJACENT SURFACE) UP TO THE MAST ARM SHAFT OR THE SIGNAL POST.
4. THE FACE OF THE PEDESTRIAN PUSHBUTTON SHALL BE PARALLEL TO THE CROSSWALK TO BE USED.
5. THE LOCATIONS AND INSTALLATION OF PEDESTRIAN SIGNAL HEADS AND PEDESTRIAN PUSHBUTTONS SHALL MEET THE REQUIREMENTS OF THE MUTCD AND INFORMATION FOUND IN THE "AMERICANS WITH DISABILITIES ACT ACCESSIBILITY GUIDELINES FOR BUILDINGS AND FACILITIES."

**PEDESTRIAN SIGNAL POST AND PEDESTRIAN PUSH BUTTON POST**

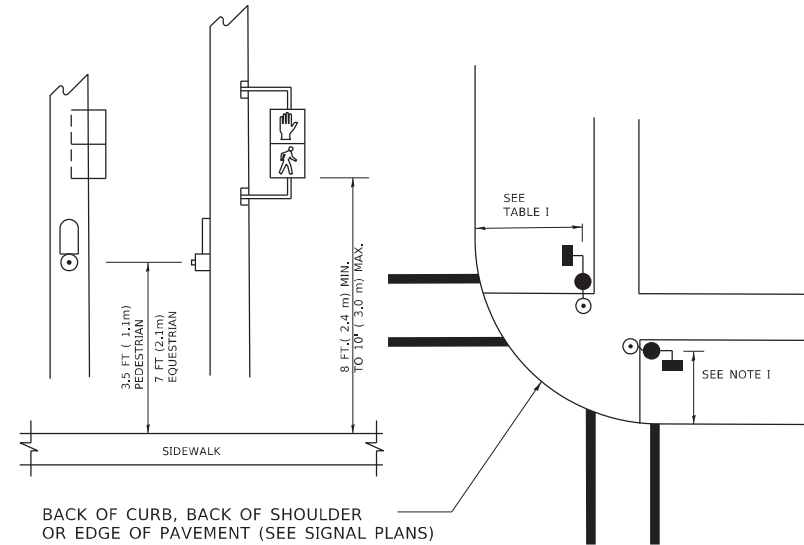

**NOTES:**

1. REFER TO THE TRAFFIC SIGNAL EQUIPMENT OFFSET TABLE.
2. PROVIDE A LEVEL ALL-WEATHER SURFACE (CONCRETE SIDEWALK, ASPHALT BICYCLE PATH SURFACE OR MATCHING MATERIAL TO THE ADJACENT SURFACE) UP TO THE PEDESTRIAN SIGNAL POST OR THE PEDESTRIAN PUSH BUTTON POST.
3. THE FACE OF THE PEDESTRIAN PUSHBUTTON SHALL BE PARALLEL TO THE CROSSWALK TO BE USED.
4. THE LOCATIONS AND INSTALLATION OF PEDESTRIAN SIGNAL HEADS AND PEDESTRIAN PUSHBUTTONS SHALL MEET THE REQUIREMENTS OF THE MUTCD AND INFORMATION FOUND IN THE "AMERICANS WITH DISABILITIES ACT ACCESSIBILITY GUIDELINES FOR BUILDINGS AND FACILITIES."

**RECOMMENDED PUSHBUTTON LOCATIONS**

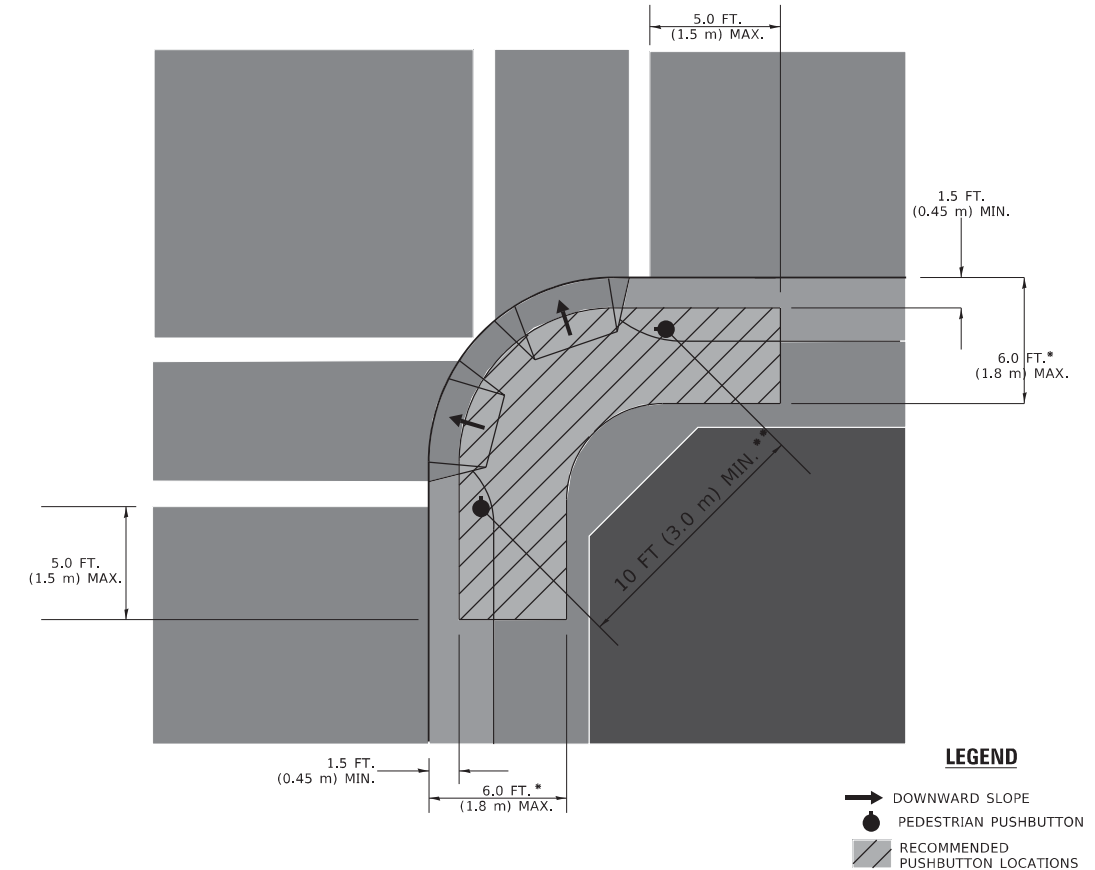

- \* WHERE THERE ARE CONSTRAINTS THAT MAKE IT IMPRACTICAL TO PLACE THE PEDESTRIAN PUSHBUTTON BETWEEN 1.5 FT (0.45 m) AND 6 FT ( 1.8 m) FROM THE EDGE OF THE CURB, SHOULDER, OR PAVEMENT, IT SHOULD NOT BE FURTHER THAN 10 FT (3 m) FROM THE EDGE OF CURB, SHOULDER, OR PAVEMENT.
- \*\* WHERE THERE ARE CONSTRAINTS ON A PARTICULAR CORNER THAT MAKE IT IMPRACTICAL TO PROVIDE THE 10 FT (3 m) SEPERATION BETWEEN THE TWO PEDESTRIAN PUSHBUTTONS, THE PUSHBUTTONS MAY BE PLACED CLOSER TOGETHER OR ON THE SAME POLE.

**NOTES:**

1. PEDESTRIAN SIGNAL HEADS SHALL BE MOUNTED WITH THE BOTTOM OF THE SIGNAL HOUSING INCLUDING BRACKETS NOT LESS THAN 8 FT (2.4 m) OR MORE THAN 10 FT (3 m) ABOVE SIDEWALK LEVEL, AND SHALL BE POSITIONED AND ADJUSTED TO PROVIDE MAXIMUM VISIBILITY AT THE BEGINNING OF THE CONTROLLED CROSSWALK.
2. THE BOTTOM OF THE SIGNAL HOUSING (INCLUDING BRACKETS) OF A VEHICULAR SIGNAL FACE THAT IS NOT LOCATED OVER A HIGHWAY SHALL BE AT LEAST 8 FT (2.4 m) BUT NOT MORE THAN 19 FT (5.8 m) ABOVE THE SIDEWALK OR, IF THERE IS NO SIDEWALK, ABOVE THE PAVEMENT GRADE AT THE CENTER OF THE ROADWAY.
3. THE BOTTOM OF THE SIGNAL HOUSING AND ANY RELATED ATTACHMENTS TO A SIGNAL FACE LOCATED OVER ANY PORTION OF A HIGHWAY SHALL BE ACCORDING TO CURRENT STATE STANDARDS 877001, 877002, 877006, 877011 AND 877012 WITH A MINIMUM OF 16 FT (5.0 m) AND A MAXIMUM OF 18 FT. (5.5 m) FROM THE HIGHEST POINT OF PAVEMENT.
4. THE BOTTOM OF THE TEMPORARY SPAN WIRE MOUNTED SIGNAL HOUSING AND ANY RELATED ATTACHMENTS TO A SIGNAL FACE LOCATED OVER ANY PORTION OF A HIGHWAY SHALL BE ACCORDING TO CURRENT STATE STANDARD 880001 WITH A MINIMUM OF 17 FT (5.18 m) FROM THE HIGHEST POINT OF PAVEMENT.
5. THE TOP OF THE SIGNAL HOUSING OF A SIGNAL FACE LOCATED OVER ANY PORTION OF A HIGHWAY SHALL NOT BE MORE THAN 25.6 FT (7.8 m) ABOVE THE PAVEMENT.

**TRAFFIC SIGNAL EQUIPMENT OFFSET**

TRAFFIC SIGNAL EQUIPMENT	COMBINATION CONCRETE CURB AND GUTTER (MINIMUM DISTANCE FROM BACK OF CURB TO CENTERLINE OF FOUNDATION)	SHOULDER/NON-CURBED AREA (MINIMUM DISTANCE FROM EDGE OF PAVEMENT TO CENTERLINE OF FOUNDATION)
TRAFFIC SIGNAL MAST ARM POLE	6 FT (1.8m)	SHOULDER WIDTH + 2 FT (0.6m), MINIMUM 10 FT (3.0m)
TRAFFIC SIGNAL POST	4 FT (1.2m)	SHOULDER WIDTH + 2 FT (0.6m), MINIMUM 10 FT (3.0m)
PEDESTRIAN SIGNAL POST	4 FT (1.2m)	SHOULDER WIDTH + 2 FT (0.6m), MINIMUM 10 FT (3.0m)
PEDESTRIAN PUSHBUTTON POST	4 FT (1.2m)	SHOULDER WIDTH + 2 FT (0.6m), MINIMUM 10 FT (3.0m)
TEMPORARY WOOD POLE	6 FT (1.8m)	SHOULDER WIDTH + 2 FT (0.6m), MINIMUM 10 FT (3.0m)
CONTROLLER CABINET	6 FT (1.8m) MINIMUM DISTANCE SEE NOTE 2	SHOULDER WIDTH + 6 FT (1.8m), MINIMUM 16 FT (4.9m) SEE NOTE 3.
SERVICE INSTALLATION, GROUND MOUNT	6 FT (1.8m) MINIMUM DISTANCE SEE NOTE 2	SHOULDER WIDTH + 6 FT (1.8m), MINIMUM 16 FT (4.9m) SEE NOTE 3.

**NOTES:**

1. CONTACT THE "AREA TRAFFIC SIGNAL MAINTENANCE AND OPERATIONS ENGINEER" FOR ASSISTANCE IN LOCATING THE TRAFFIC SIGNAL EQUIPMENT WHEN THERE ARE CONFLICTS WITH DITCHES OR THE MINIMUM OFFSET DISTANCES CANNOT BE MET.
2. MINIMUM DISTANCE FROM THE BACK OF CURB TO THE ROADWAY SIDE OF THE FOUNDATION.
3. MINIMUM DISTANCE FROM THE EDGE OF PAVEMENT TO THE ROADWAY SIDE OF THE FOUNDATION.
4. ANY CHANGES TO THE OFFSETS OF THE FOUNDATIONS, FROM THE MINIMUM DISTANCES LISTED IN THE "TRAFFIC SIGNAL EQUIPMENT OFFSET" CHART AND THE TRAFFIC SIGNAL INSTALLATION PLAN, COULD EFFECT THE PLACEMENT OF THE SIGNAL HEADS, PEDESTRIAN SIGNAL HEADS AND THE PEDESTRIAN PUSHBUTTONS, THE SIGNAL HEAD PLACEMENT ON THE MAST ARMS SHALL REMAIN AS PER THE TRAFFIC SIGNAL INSTALLATION PLAN AND THE "TRAFFIC SIGNAL MAST ARM AND SIGNAL POST" DETAIL ABOVE. THE PROPOSED MAST ARM LENGTHS MAY NEED TO BE REVISED TO MEET THE ABOVE REQUIREMENTS. THE PEDESTRIAN SIGNAL HEADS AND PEDESTRIAN PUSHBUTTONS MUST MEET THE REQUIREMENTS UNDER THE DETAILS ON THIS SHEET.

**TS SHT NO. 3**

MODEL: Default  
FILE NAME: p:\110848E8ID\NTEC\Illinois\pav\RW\DOT\Documents\110848E8ID\DOT\Documents\110848E8ID\DOT\110848E8ID\22-234\CAD\Drawings\CDP\sheet\ts03.dgn

USER NAME = footemj	DESIGNED -	REVISED -
	DRAWN -	REVISED -
PLOT SCALE = 50.0000 ' / in.	CHECKED -	REVISED -
PLOT DATE = 3/4/2019	DATE -	REVISED -

**STATE OF ILLINOIS  
DEPARTMENT OF TRANSPORTATION**

**DISTRICT ONE  
STANDARD TRAFFIC SIGNAL DESIGN DETAILS**

SCALE: NONE SHEET 3 OF 7 SHEETS STA. TO STA.

F.A.U RTE.	SECTION	COUNTY	TOTAL SHEETS	SHEET NO.
1321	2019-055-TS	COOK	112	51
TS-05		CONTRACT NO. 62J30		
ILLINOIS FED. AID PROJECT				



**TS SHT NO. 4**

MODEL: Default  
 FILE NAME: p:\ul08\EBID\ITEE\Illinois\pvt\RWIDOT\Documents\1\DOT\Office\District 1\Projects\Dist1\5122-234\CD\Drawings\CD\sheet105.dgn

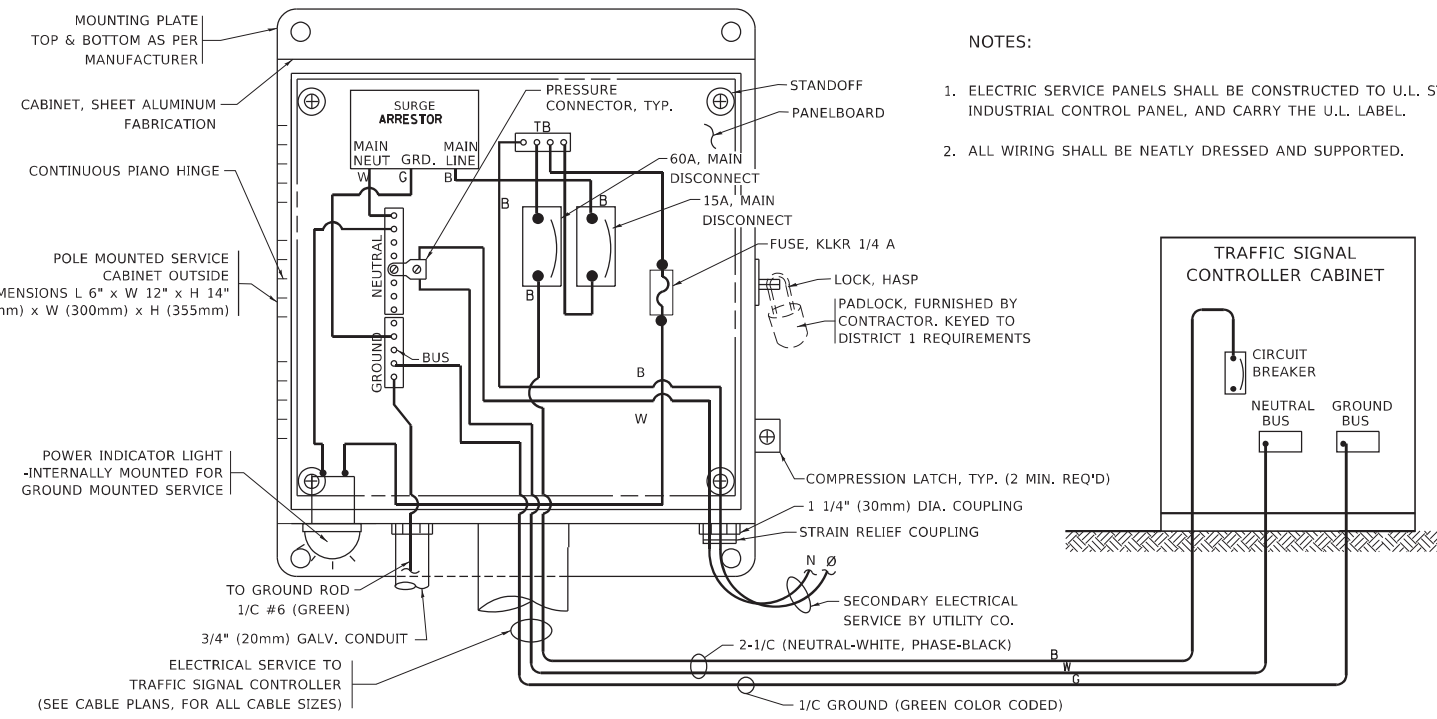

**ELECTRICAL SERVICE – PANEL DIAGRAM (TYPICAL FOR POLE AND GROUND MOUNTED SERVICE)**  
**SERVICE INSTALLATION POLE MOUNT (SHOWN)**  
 (NOT TO SCALE)

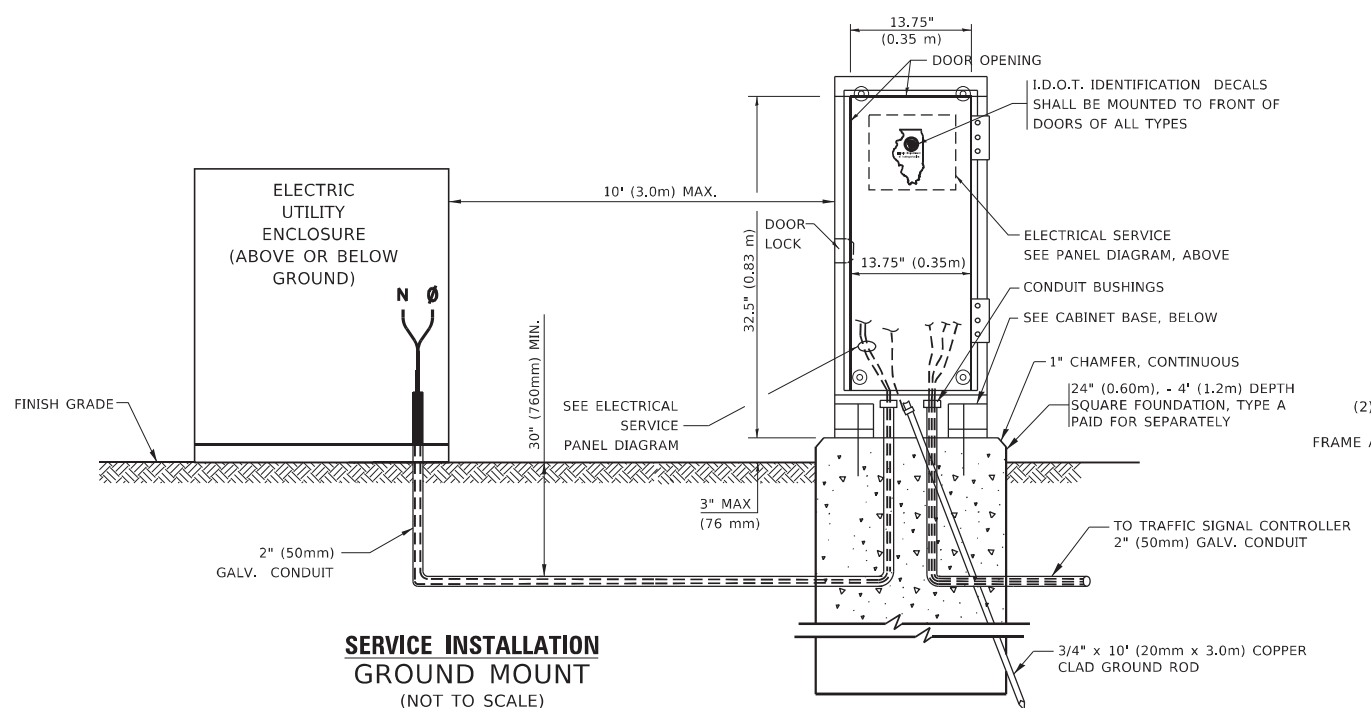

**CABINET – BASE BOLT PATTERN**  
 (NOT TO SCALE)

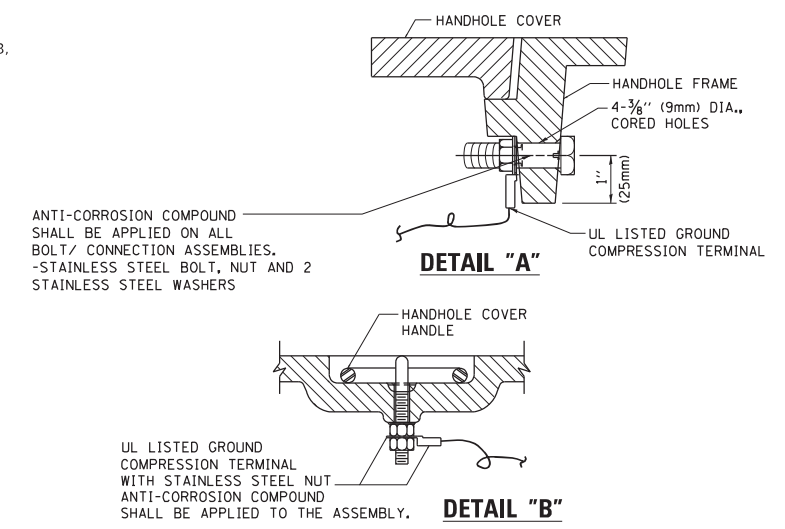
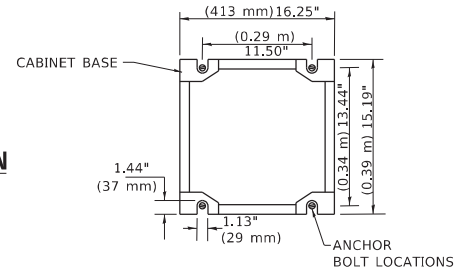

**NOTES:**  
**GROUNDING SYSTEM**

- THE GROUNDING SYSTEM SHALL CONSIST OF AN INSULATED CONDUCTOR TYPE XLP, NO. 6 A.W.G., STRANDED COPPER TO BE INSTALLED IN RACEWAYS. THE GROUNDING CABLE SHALL BE INSTALLED IN A CONTINUOUS MANNER AS SHOWN ON THE CABLE PLAN PROVIDED. ALL GROUNDING CONDUCTORS SHALL BE BONDED TO METAL ENCLOSURE (HANDHOLE, POST, MAST ARM, CONTROLLER, ETC.). GROUND ROD SHALL BE 3/4" DIA. x 10'-0" (20mm x 3.0m) LONG, COPPER CLAD. ONE GROUND ROD SHALL BE INSTALLED AT ALL POST FOUNDATIONS, POLE FOUNDATIONS, CONTROLLER CABINET FOUNDATION AND ELECTRICAL SERVICE INSTALLATION AS INDICATED ON THE CABLE PLAN. IF THERE ARE ANY SPECIAL CONDITIONS SUCH AS SUB-SURFACE CONDITIONS OR INSTALLATION PROBLEMS, THE RESIDENT ENGINEER SHALL BE NOTIFIED OR CONTACT THE BUREAU OF TRAFFIC, ILLINOIS DEPARTMENT OF TRANSPORTATION DISTRICT ONE AT (847) 705-4139.
- THE NEUTRAL CONDUCTOR AND THE GROUND CONDUCTOR SHALL BE CONNECTED IN THE SERVICE INSTALLATION. AT NO OTHER POINT IN THE TRAFFIC SIGNAL SYSTEM SHALL THE NEUTRAL AND GROUND CONDUCTORS BE CONNECTED.
- ALL EQUIPMENT GROUNDING CONDUCTORS SHALL TERMINATE AT THE GROUND BUS IN THE CONTROLLER CABINET.
- THE CONTRACTOR SHALL PROVIDE A GROUND CABLE WITH CONNECTORS BETWEEN THE HANDHOLE COVER AND HANDHOLE FRAME.

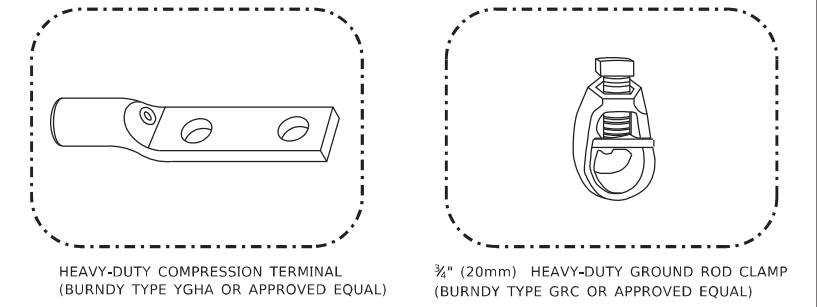
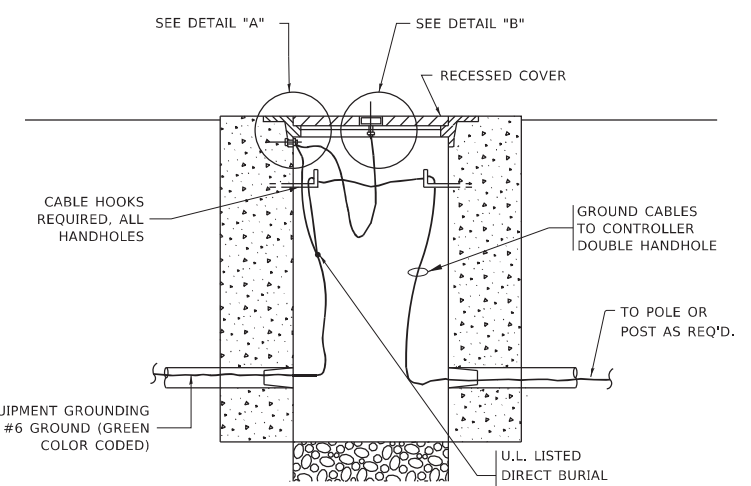

**NOTES:**

- ALL CLAMPS SHALL BE BRONZE OR COPPER, UL APPROVED.
- GROUND CABLE SHALL BE LOOPED OVER HOOKS IN THE HANDHOLES. 6.5' (2.0m) SLACK SHALL BE PROVIDED IN SINGLE HANDHOLES. 13' (4.0m) OF SLACK SHALL BE PROVIDED IN DOUBLE HANDHOLES. 5' (1.4m) OF SLACK SHALL BE PROVIDED BETWEEN FRAME AND COVER.

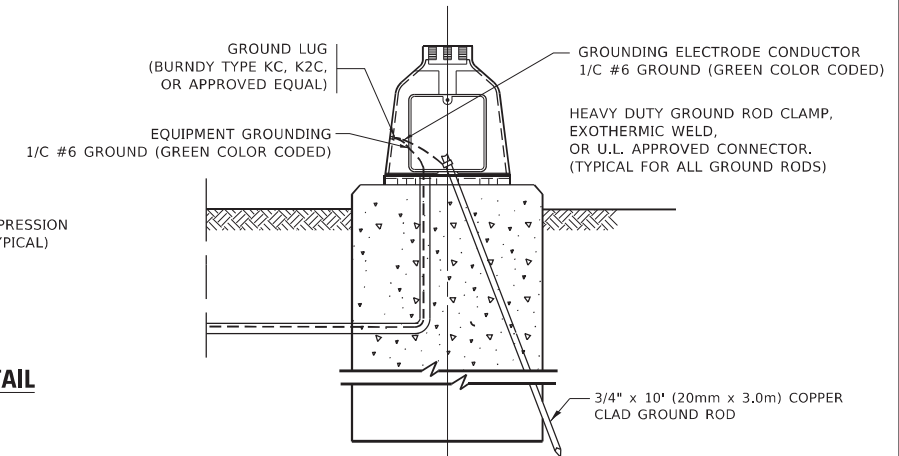
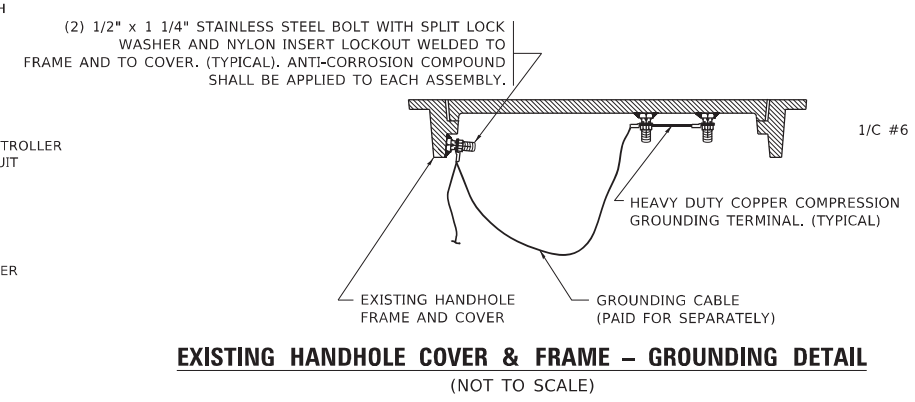

**STATE OF ILLINOIS  
 DEPARTMENT OF TRANSPORTATION**

**DISTRICT ONE  
 STANDARD TRAFFIC SIGNAL DESIGN DETAILS**

SCALE: NONE SHEET 4 OF 7 SHEETS STA. TO STA.

F.A.U. RTE.	SECTION	COUNTY	TOTAL SHEETS	SHEET NO.
1321	2019-055-TS	COOK	112	52
TS-05		CONTRACT NO. 62J30		
ILLINOIS FED. AID PROJECT				

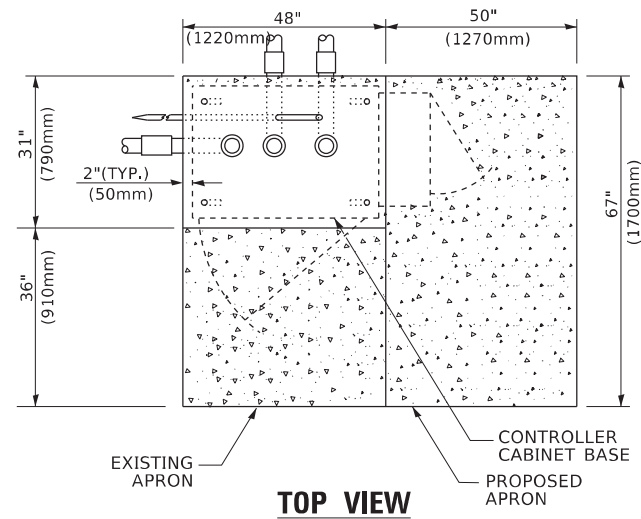

**TOP VIEW**

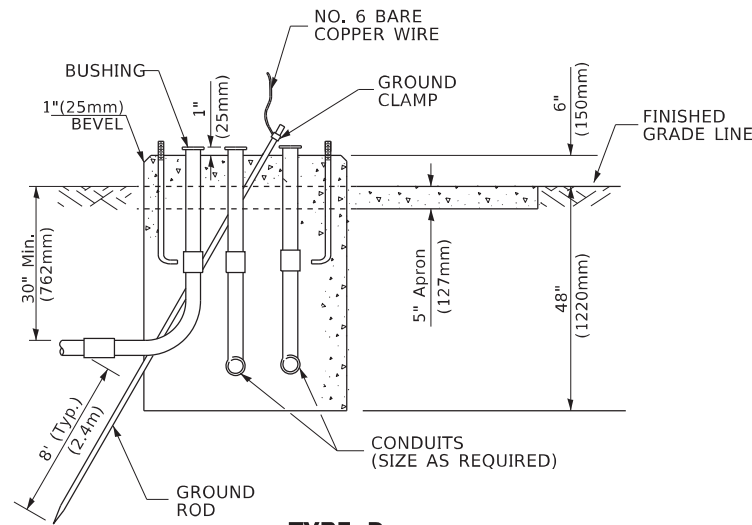

**TYPE D  
FOR GROUND MOUNTED  
CONTROLLER CABINET  
AND UPS BATTERY CABINET**

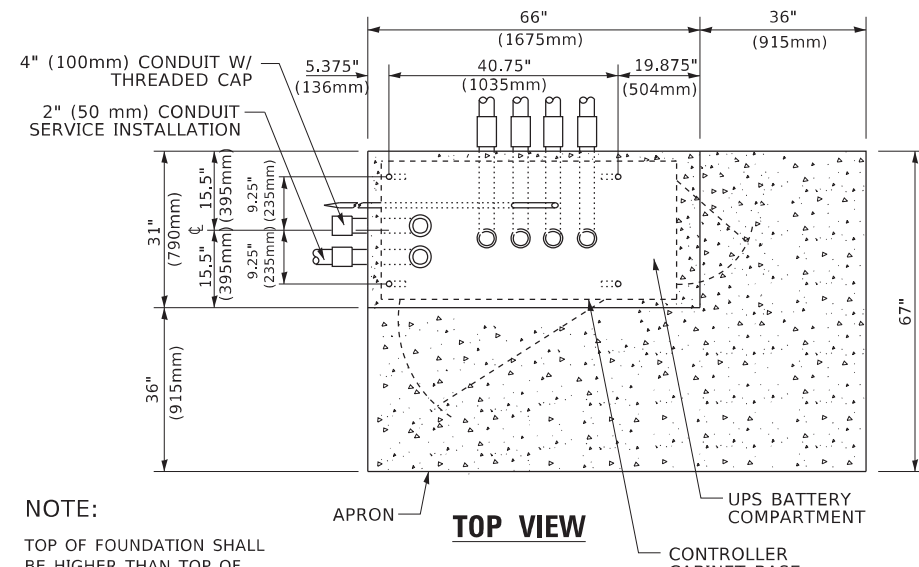

**TOP VIEW**

**NOTE:**  
TOP OF FOUNDATION SHALL  
BE HIGHER THAN TOP OF  
DOUBLE HANDHOLE

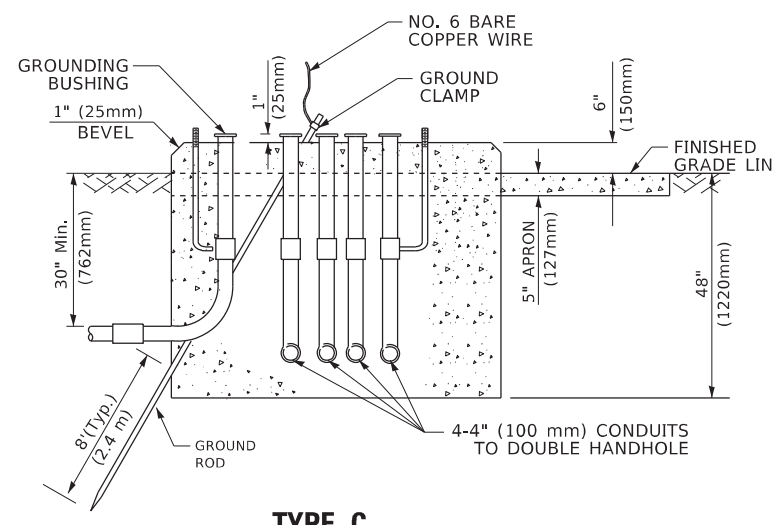

**TYPE C  
FOR GROUND MOUNTED  
SUPER P (TYPE IV) AND SUPER R (TYPE V)  
CONTROLLER CABINETS**

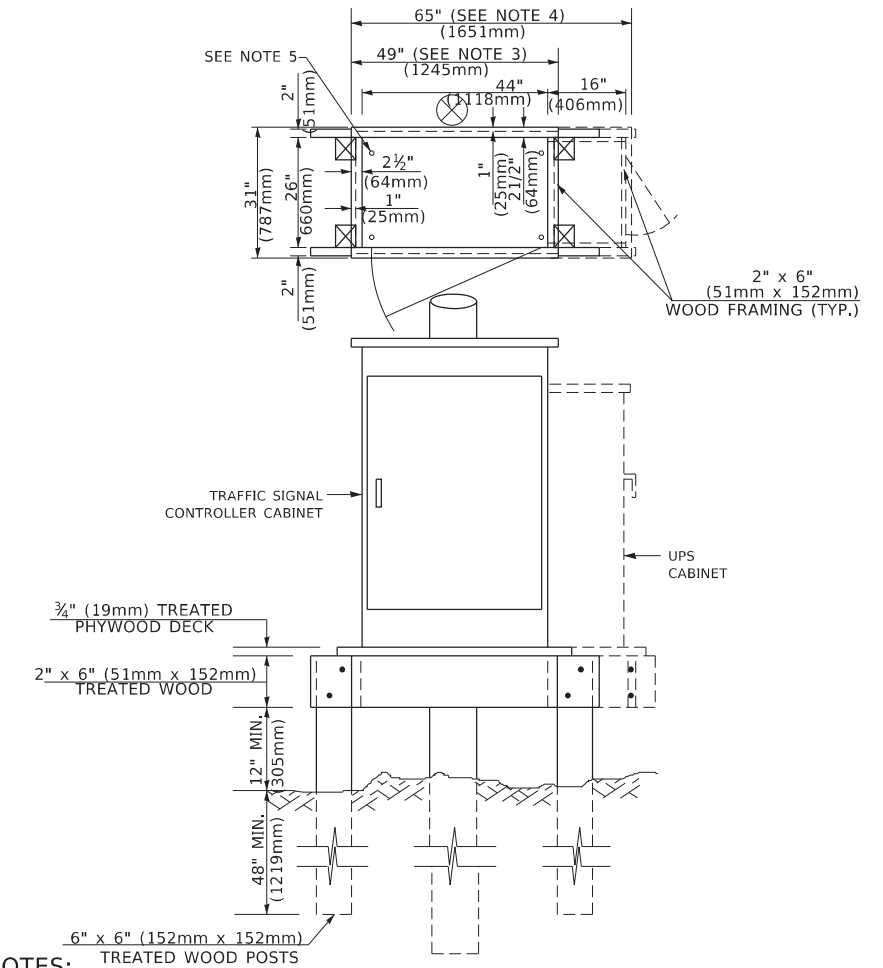

**NOTES:**

1. BASED ON CONTROLLER CABINET TYPE IV WITH BASE DIMENSIONS OF 26" x 44" (660mm x 1118mm). ADJUST PLATFORM SIZE TO FIT CABINET BASE DIMENSIONS BEING SUPPLIED.
2. BASED ON UNINTERRUPTIBLE POWER SUPPLY CABINET WITH BASE DIMENSIONS OF 16" x 25" (406mm x 635mm). ADJUST PLATFORM SIZE TO FIT CABINET BASE DIMENSIONS BEING SUPPLIED.
3. PLATFORM SIZE FOR CONTROLLER CABINET TYPE IV.
4. PLATFORM SIZE FOR CONTROLLER CABINET TYPE IV AND UNINTERRUPTIBLE POWER SUPPLY CABINET.
5. DRILLED HOLES THROUGH THE PLATFORM BASE TO MATCH THE CONTROLLER CABINET BOLT TEMPLATE. FASTEN THE CONTROLLER CABINET TO THE PLATFORM WITH CARRIAGE BOLTS, WASHERS AND NUTS.
6. FASTEN ALL SUPPORT WOOD FRAMING TO THE WOOD POSTS WITH 2 LAG SCREWS FOR EACH CONNECTION.

**TEMPORARY SIGNAL CONTROLLER  
WOOD SUPPORT PLATFORM**

CABLE SLACK LENGTH	FEET	METER
HANDHOLE	6.5	2.0
DOUBLE HANDHOLE	13.0	4.0
SIGNAL POST	2.0	0.6
MAST ARM	2.0	0.6
CONTROLLER CABINET	1.5	0.5
FIBER OPTIC AT CABINET	13.0	4.0
ELECTRIC SERVICE AT (CABINET OR SERVICE LOCATION)	1.5	0.5
GROUND CABLE (SIGNAL POST, MAST ARM, CABINET)	1.5	0.5
GROUND CABLE (BETWEEN FRAME AND COVER)	5.0	1.6

**CABLE SLACK**

VERTICAL CABLE LENGTH	FEET	METER
MAST ARM POLE ( MAST ARM MOUNTED SIGNAL HEAD) (L = MAST ARM LENGTH - DISTANCE TO SIGNAL HEAD FROM END OF ARM)	20.0+L	6.0+L
BRACKET MOUNTED (MAST ARM POLE OR SIGNAL POLE)	13.0	4.0
PEDESTRIAN PUSH BUTTON	6.0	2.0
SERVICE INSTALLATION POLE MOUNT TO SERVICE DROP	13.5	4.1
SERVICE INSTALLATION POLE MOUNT TO GROUND	13.5	4.1
SERVICE INSTALLATION GROUND MOUNT	6.0	2.0
FOUNDATION (SIGNAL POST, MAST ARM POLE, CONTROLLER CABINET, SERVICE-GROUND MOUNT)	3.0	1.0

**VERTICAL CABLE LENGTH**

FOUNDATION	DEPTH
TYPE A - Signal Post	4'-0" (1.2m)
TYPE C - CONTROLLER W/ UPS	4'-0" (1.2m)
TYPE D - CONTROLLER	4'-0" (1.2m)
SERVICE INSTALLATION, GROUND MOUNT, TYPE A - SQUARE	4'-0" (1.2m)

**DEPTH OF FOUNDATION**

MAST ARM LENGTH	① FOUNDATION DEPTH	FOUNDATION DIAMETER	SPIRAL DIAMETER	QUANTITY OF REBARS	SIZE OF REBARS
Less than 30' (9.1 m)	10'-0" (3.0 m)	30" (750mm)	24" (600mm)	8	6(19)
Greater than or equal to 30' (9.1 m) and less than 40' (12.2 m)	13'-6" (4.1 m)	30" (750mm)	24" (600mm)	8	6(19)
	11'-0" (3.4 m)	36" (900mm)	30" (750mm)	12	7(22)
Greater than or equal to 40' (12.2 m) and less than 50' (15.2 m)	13'-0" (4.0 m)	36" (900mm)	30" (750mm)	12	7(22)
	15'-0" (4.6 m)	36" (900mm)	30" (750mm)	12	7(22)
Greater than or equal to 56' (16.8 m) and less than 65' (19.8 m)	21'-0" (6.4 m)	42" (1060mm)	36" (900mm)	16	8(25)
Greater than or equal to 65' (19.8 m) and up to 75' (22.9 m)	25'-0" (7.6 m)	42" (1060mm)	36" (900mm)	16	8(25)

**NOTES:**

1. These foundation depths are for sites which have cohesive soils (clayey silt, sandy clay, etc.) along the length of the shaft, with an average unconfined compressive strength (qu) > 1.0 tsf (100 kpa). This strength shall be verified by boring data prior to construction or with testing by the Engineer during foundation drilling. The Bureau of Bridges & Structures should be contacted for a revised design if other conditions are encountered.
2. Combination mast arm assemblies under 55 feet (16.8 m) shall use 36" (900 mm) diameter foundations.
3. Combination mast arm assemblies under 56 feet (16.8 m) through 75 feet (22.9 m) shall use 42" (1060 mm) diameter foundations.
4. For mast arm assemblies with dual arms refer to state standard 878001..

**DEPTH OF MAST ARM FOUNDATIONS, TYPE E**

**TS SHT NO. 5**

MODEL: Default  
FILE NAME: p:\110848EB\DNTEC\Illinois\pvt\RW\DOT\Documents\110848EB\DOT\Office\District 1\Projects\Dist1\51222-234\CD\Draws\CAD\Sheet\ts05.dgn

USER NAME = footemj	DESIGNED -	REVISED -
	DRAWN -	REVISED -
PLOT SCALE = 50.0000 ' / in.	CHECKED -	REVISED -
PLOT DATE = 3/4/2019	DATE -	REVISED -

**STATE OF ILLINOIS  
DEPARTMENT OF TRANSPORTATION**

**DISTRICT ONE  
STANDARD TRAFFIC SIGNAL DESIGN DETAILS**

SCALE: NONE SHEET 5 OF 7 SHEETS STA. TO STA.

F.A.U. RTE.	SECTION	COUNTY	TOTAL SHEETS	SHEET NO.
1321	2019-055-TS	COOK	112	53
<b>TS-05</b>		CONTRACT NO. 62J30		
		ILLINOIS	FED. AID PROJECT	

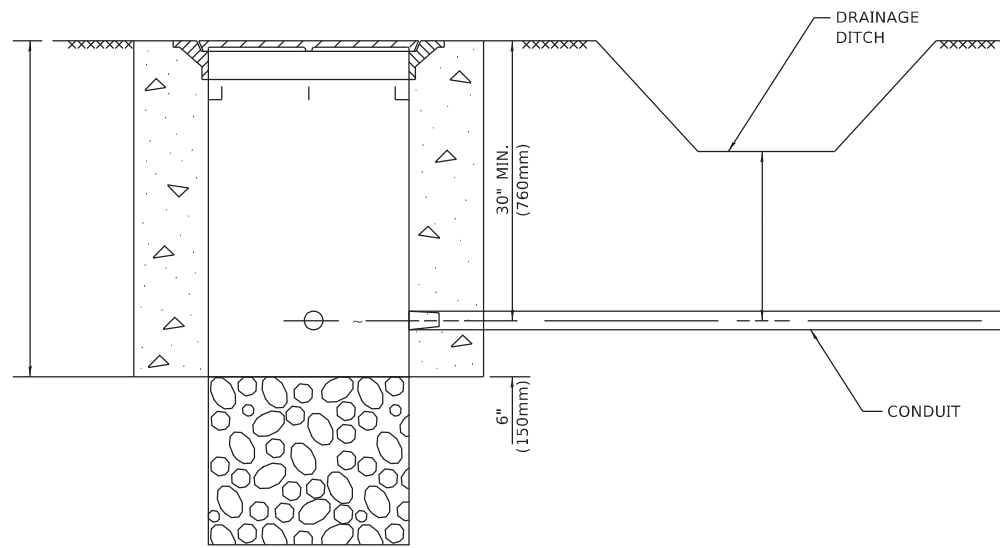

**NOTES:**

1. CONDUIT DEPTH SHALL BE A MINIMUM OF 30" (760mm) BELOW THE BOTTOM OF THE DRAINAGE DITCH OR ANY SLOPING GROUND
2. THE MINIMUM CONDUIT DEPTH APPLIES TO ALL CONDUIT PLACED UNDER ROADWAY PAVEMENT, MULTI-USE PATHS, SIDEWALKS AND SOIL SURFACES.
3. THE MINIMUM CONDUIT DEPTH APPLIES TO ALL HANDHOLES, HEAVY DUTY HANDHOLES AND DOUBLE HANDHOLES.

**HANDHOLE WITH MINIMUM CONDUIT DEPTH**  
(NOT TO SCALE)

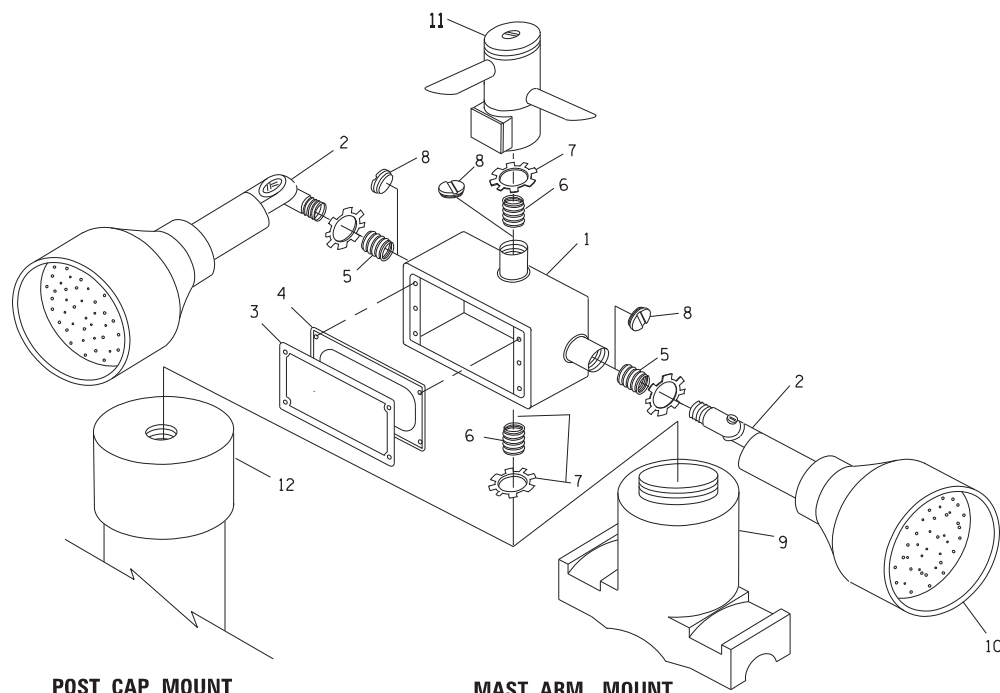

**EMERGENCY VEHICLE DETECTOR WITH CONFIRMATION BEACON MOUNTING DETAIL**

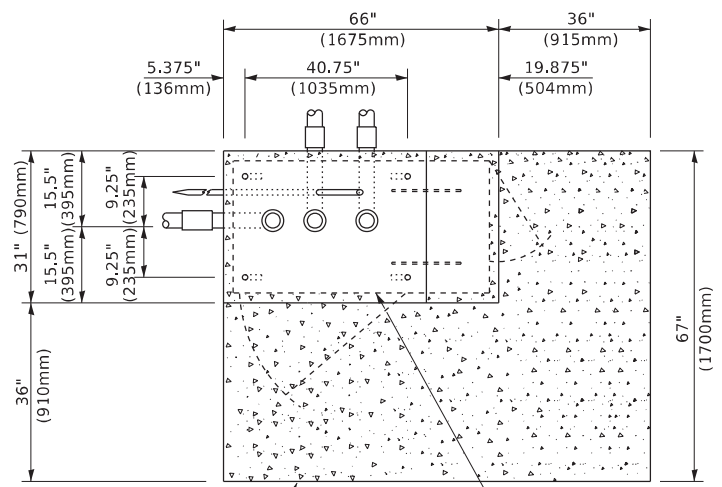

**TOP VIEW**  
(NOT TO SCALE)

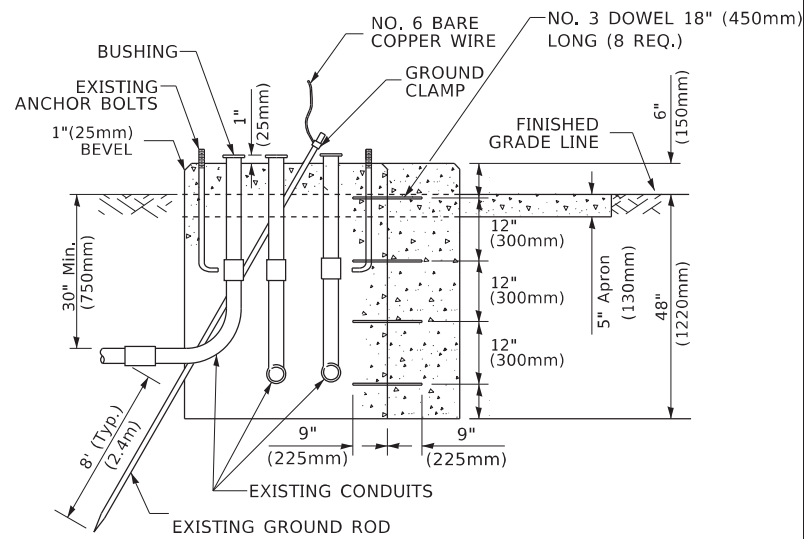

**MODIFY EXISTING TYPE "D" FOUNDATION TO TYPE "C" FOUNDATION**  
(NOT TO SCALE)

ITEM NO.	IDENTIFICATION
1	OUTLET BOX- GALV. 21 CU.IN. (0.000344 CU-M)
2	LAMP HOLDER AND COVER
3	OUTLET BOX COVER
4	RUBBER COVER GASKET
5	REDUCING BUSHING
6	3/4" (19 mm) CLOSE NIPPLE
7	3/4" (19 mm) LOCKNUT
8	3/4" (19 mm) HOLE PLUG
9	SADDLE BRACKET - GALV.
10	6 WATT PAR 38 LED FLOOD LAMP
11	DETECTOR UNIT
12	POST CAP [18 FT. (5.4 m) POST MIN.]

**NOTES:**

1. ALL ELECTRICAL ITEMS, EXCEPT ITEMS #2 AND #11 SHALL BE ALUMINUM OR GALVANIZED
2. ITEM #1- OZ/GEDNEY FSX-1-50 OR EQUIVALENT  
ITEM #2- MULBERRY CON-O-SHADE LAMP SHIELD OR EQUIVALENT  
ITEM #9- "BAND-IT" SADDLE BRACKET OR EQUIVALENT
3. WHEN POST MOUNTING IS SPECIFIED, ITEM #9 SHALL NOT BE REQUIRED. THE DETECTION UNIT SHALL BE MOUNTED DIRECTLY ON TOP OF THE CAP BY DRILLING AND TAPPING A 3/4" (19 mm) HOLE WITH PIPE THREADS. THE POST CAP SHALL EITHER BE SCREWED TO THE TOP OF THE POST OR A MINIMUM OF 3 TIGHTENING SCREWS SHALL BE REQUIRED ON EACH CAP.

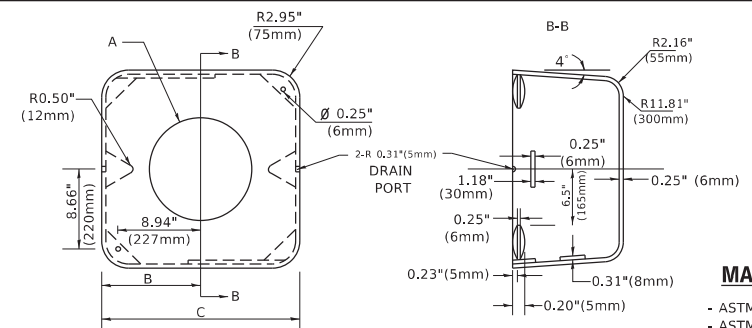

**MATERIAL**  
- ASTM A36 STEEL  
- ASTM A-123 HOT DIPPED GALVANIZED

A	B	C	HEIGHT	WEIGHT
VARIABLES	9.5"(241mm)	19"(483mm)	7" (178mm) - 12" (300mm)	53 lbs (24kg)
VARIABLES	10.75"(273mm)	21.5"(546mm)	7" (178mm) - 12" (300mm)	68 lbs (31 kg)
VARIABLES	13.0"(330mm)	26"(660mm)	7" (178mm) - 12" (300mm)	81 lbs (37 kg)
VARIABLES	18.5"(470mm)	37"(940mm)	7" (178mm) - 12" (300mm)	126 lbs (57 kg)

**SHROUD**

**NOTES:**

1. DIMENSION "A" IS EQUAL TO THE DIAMETER OF THE MAST ARM POLE AT THE TOP OF THE SHROUD. THE SHROUD SHALL BE TIGHT TO THE MAST ARM POLE.
2. THE SUPPLIER SHALL VERIFY THE ABOVE DIMENSIONS BASED ON MAST ARM REQUIREMENTS.
3. THE HEIGHT OF THE SHROUD SHALL COVER THE ANCHOR BOLTS, NUTS AND MAST ARM POLE BASE.

**NOTE:**

SUPPORT EXISTING CABINET AND CONTROL EQUIPMENT ABOVE FOUNDATION TO KEEP TRAFFIC SIGNAL FUNCTIONING WHILE FOUNDATION MODIFICATION WORK IS PROCEEDING.

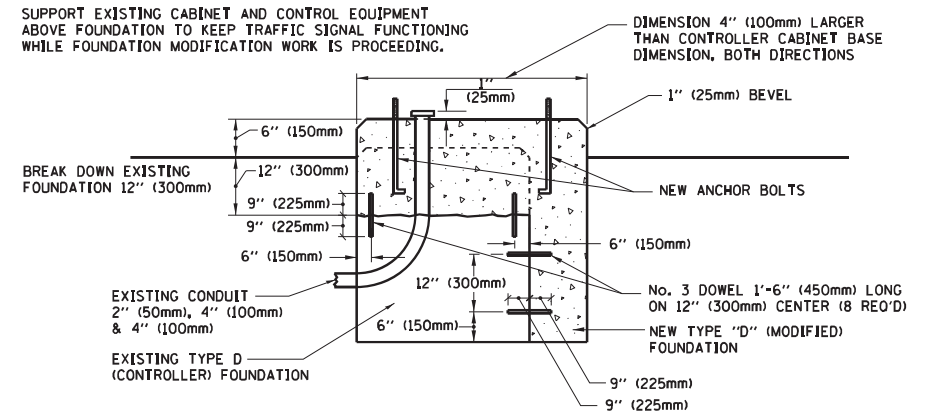

**MODIFY EXISTING TYPE "D" FOUNDATION**

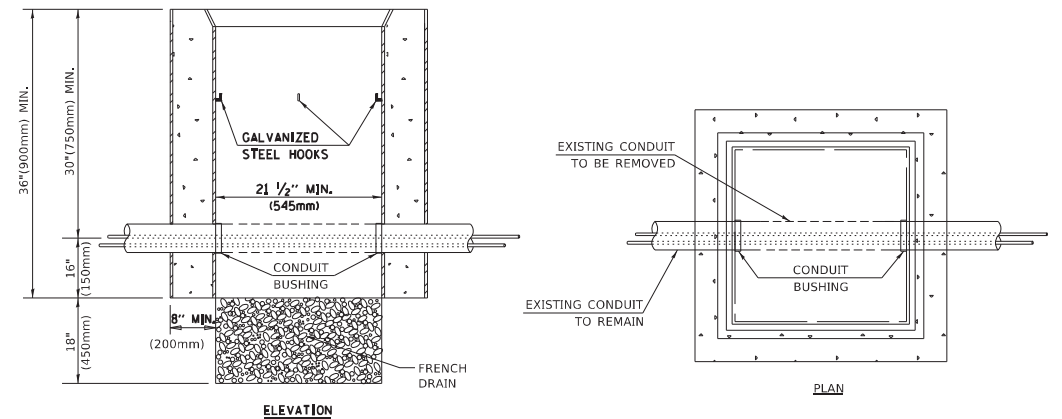

**NOTES:**

1. HANDHOLE CONSTRUCTED PER STATE STANDARD 814001.
2. REMOVAL OF THE EXISTING CONDUIT FROM THE HANDHOLE AND THE INSTALLATION OF THE CONDUIT BUSHINGS SHALL BE INCLUDED WITH THE COST OF THE HANDHOLE.

**HANDHOLE TO INTERCEPT EXISTING CONDUIT**

**TS SHT NO. 6**

MODEL: Default  
FILE NAME: p:\1108\EBID\ITEC\Illinois\pvt\RW\DOT\Documents\1\DOT\Office\District 1\Projects\Dist1\5422-24-CAD\Draw\CAD\Sheet\ts05.dgn

USER NAME = footemj	DESIGNED -	REVISED -
	DRAWN -	REVISED -
PLOT SCALE = 50.0000 ' / in.	CHECKED -	REVISED -
PLOT DATE = 3/4/2019	DATE -	REVISED -

**STATE OF ILLINOIS  
DEPARTMENT OF TRANSPORTATION**

**DISTRICT ONE  
STANDARD TRAFFIC SIGNAL DESIGN DETAILS**

SCALE: NONE SHEET 6 OF 7 SHEETS STA. TO STA.

F.A.U. RTE.	SECTION	COUNTY	TOTAL SHEETS	SHEET NO.
1321	2019-055-TS	COOK	112	54
<b>TS-05</b>		CONTRACT NO. 62J30		
ILLINOIS FED. AID PROJECT				



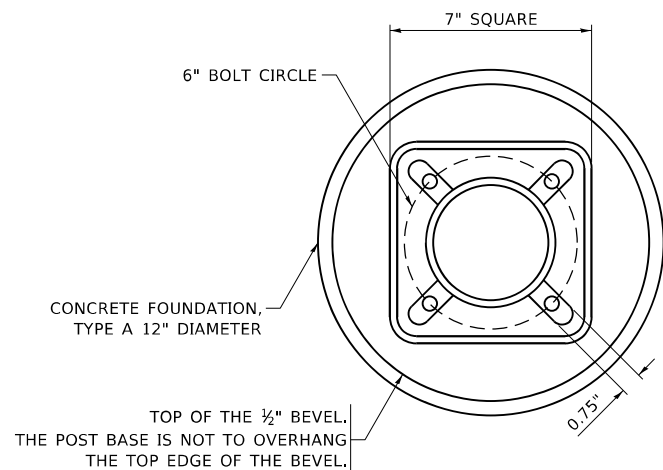

**BOLT PATTERN**

**NOTE:**

1. IF THE PEDESTRIAN SIGNAL POST FOUNDATION IS INSTALLED WITHIN OR BEHIND A BARRIER CURB, THE TOP OF THE FOUNDATION SHALL BE INSTALLED FLUSH WITH THE TOP OF THE BARRIER CURB.

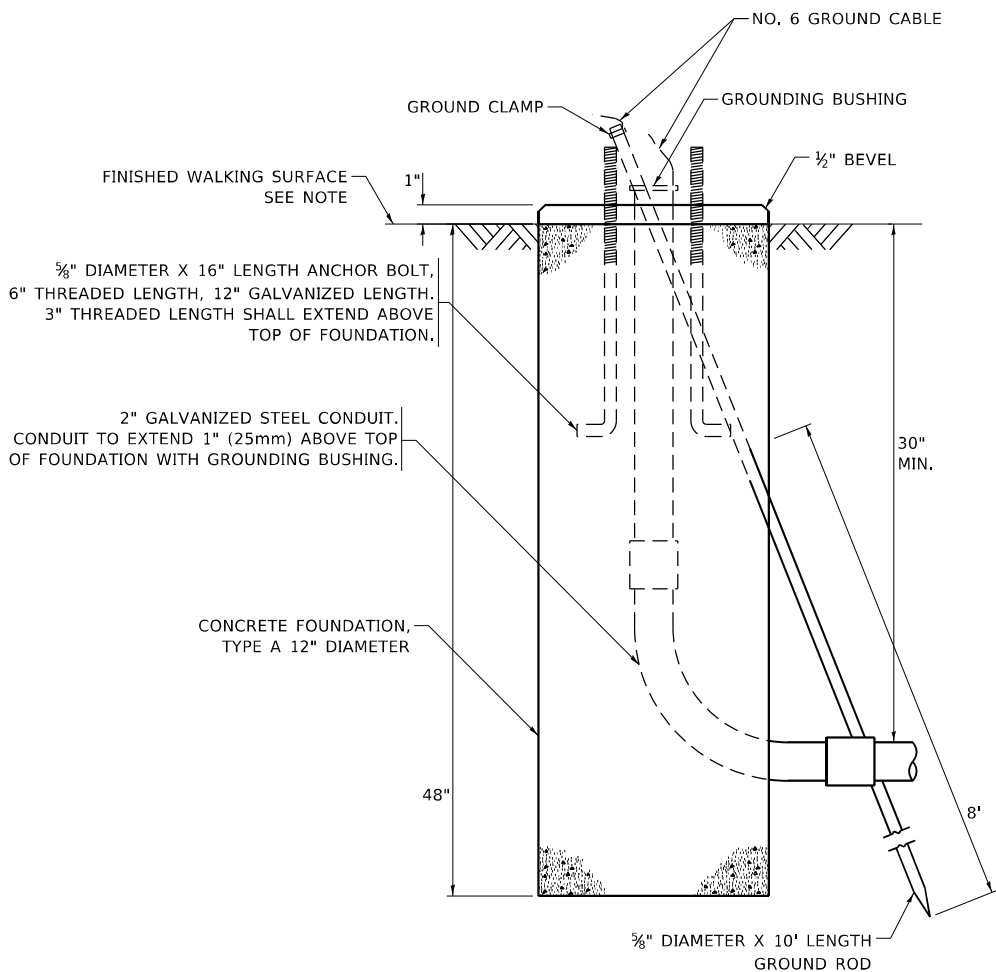

**CONCRETE FOUNDATION,  
TYPE A 12-INCH DIAMETER**

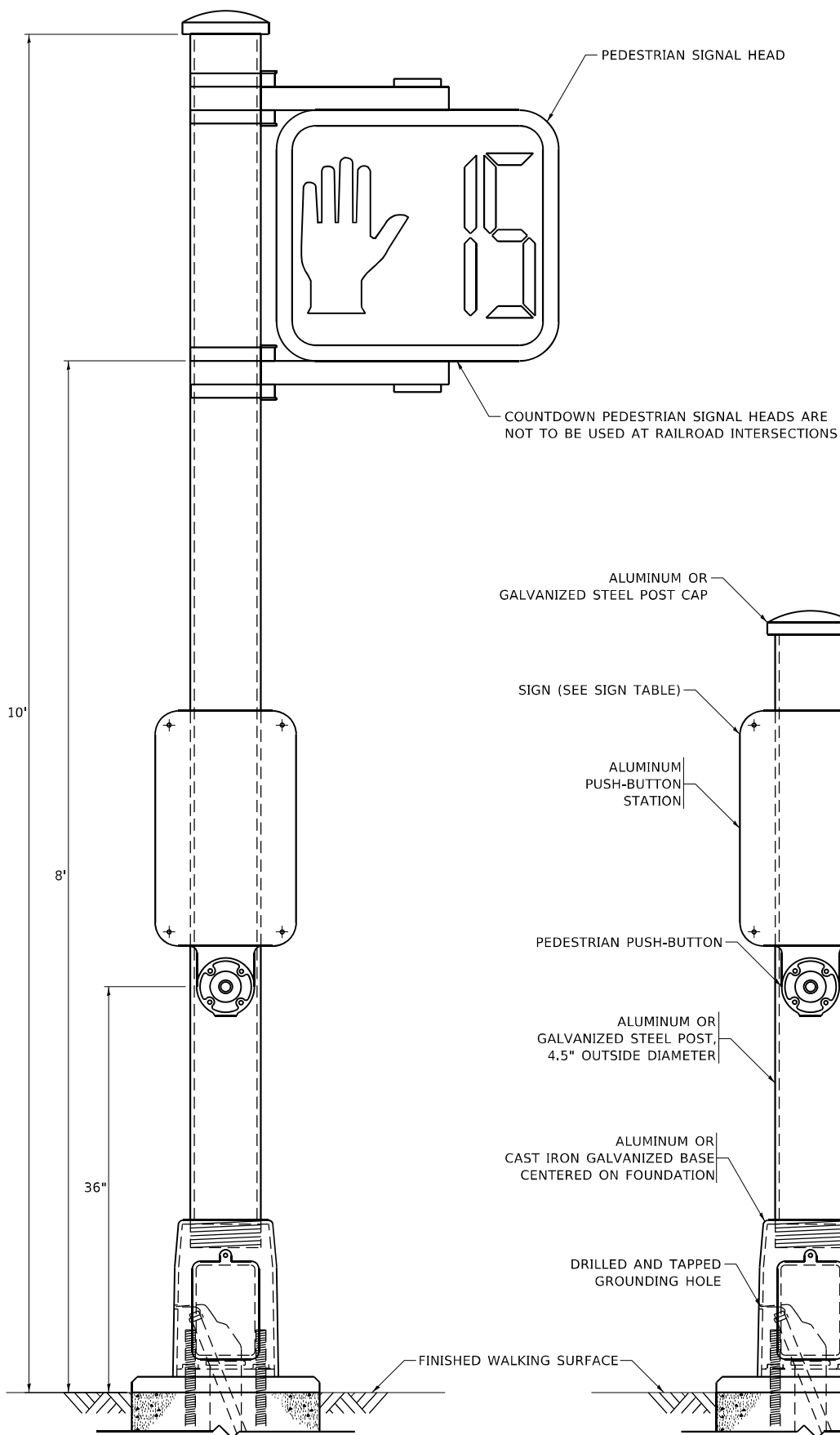

**PEDESTRIAN SIGNAL POST, 10 FT.**

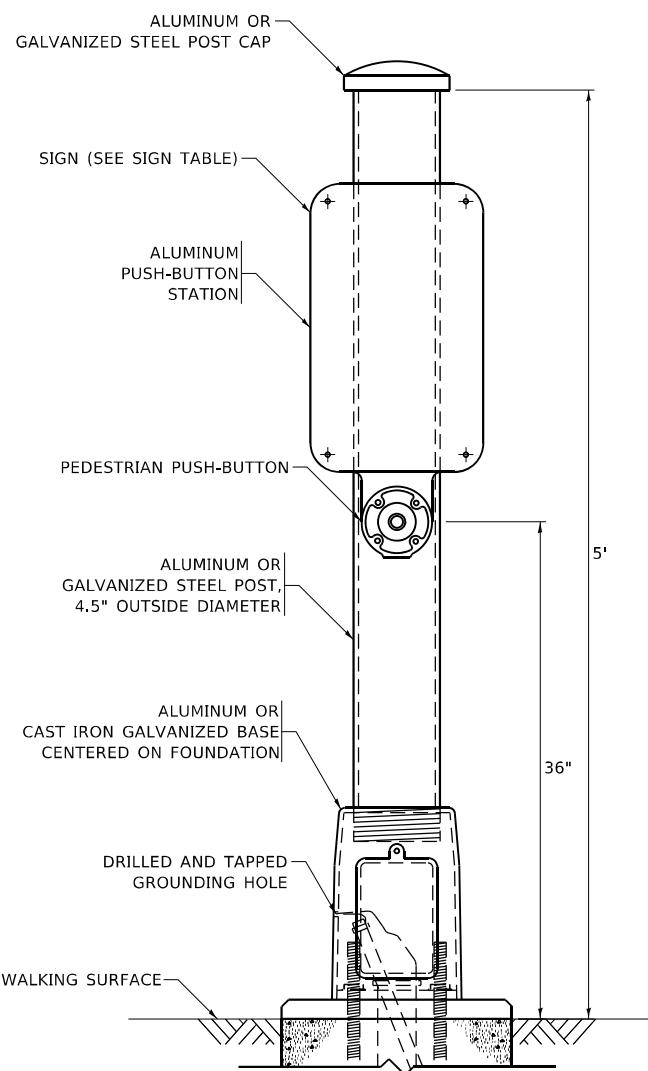

**PEDESTRIAN SIGNAL POST, 5 FT.**

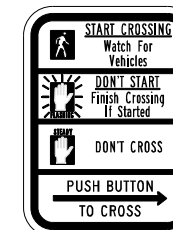

**R10-3b**

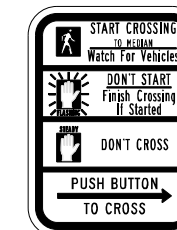

**R10-3d**

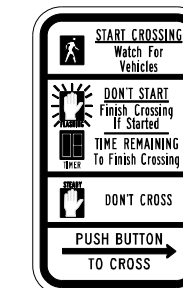

**R10-3e**

**SIGN TABLE**

SIGN	DIMENSIONS
R10-3b (RAILROAD ONLY)	9" X 12"
R10-3d (RAILROAD ONLY)	9" X 12"
R10-3e	9" X 12"

**NOTES:**

1. THE SIGN PANELS SHALL BE TYPE AP SHEETING.
2. THE ARROW ON SIGNS FOR PUSH-BUTTONS SERVING TWO DIRECTIONS ON THE SAME PHASE SHALL BE BI-DIRECTIONAL.
3. THE SIGN FOR DUAL-CALL PUSH-BUTTONS SHALL HAVE NO ARROW.

**TS SHT NO. 7**

MODEL: Default  
FILE NAME: public\aromoo\dot\illinois\pwr\PROJECTS\DOT\Documents\DOT\_Offices\Distric...  
PROJECTS\DOT\Documents\DOT\_Offices\Distric...  
PROJECTS\DOT\Documents\DOT\_Offices\Distric...  
PROJECTS\DOT\Documents\DOT\_Offices\Distric...

USER NAME = gagliarob	DESIGNED - IP	REVISED - 10-15-2020
DRAWN - IP	REVISOR -	
PLOT SCALE = 100,0000' / in.	CHECKED - LP	REVISOR -
PLOT DATE = 11/23/2020	DATE - 10-15-2018	REVISOR -

**STATE OF ILLINOIS  
DEPARTMENT OF TRANSPORTATION**

**DISTRICT ONE  
STANDARD TRAFFIC SIGNAL DESIGN DETAILS**

SCALE: NONE SHEET 7 OF 7 SHEETS STA. TO STA.

F.A.U. RTE.	SECTION	COUNTY	TOTAL SHEETS	SHEET NO.
1321	2019-055-TS	COOK	112	55
TS-05		CONTRACT NO.	62130	
ILLINOIS FED. AID PROJECT				

**SIGN PANEL – TYPE 1 OR TYPE 2**

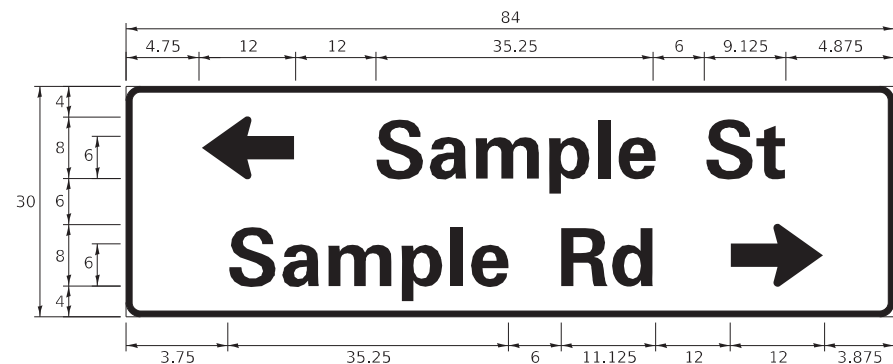
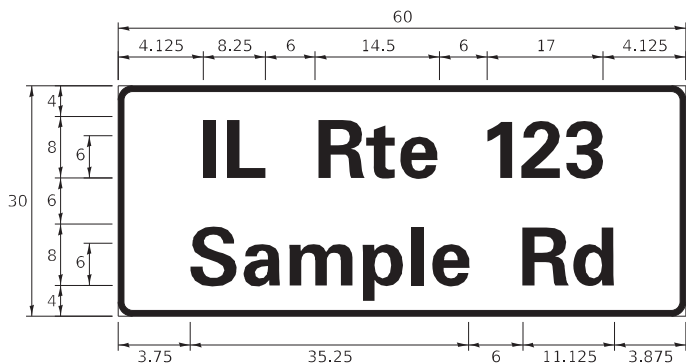
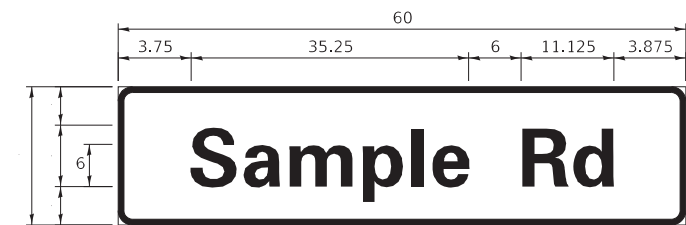

DESIGN SERIES	AREA ( SQ FT)	SIGN PANEL TYPE	SHEETING TYPE	QTY. REQUIRED
D OR C	-	1 OR 2	ZZ	-

**COMMON STREET NAME ABBREVIATIONS AND WIDTHS**

NAME	ABBREVIATION	WIDTH (INCH)	
		SERIES "C"	SERIES "D"
AVENUE	Ave	15.000	18.250
BOULEVARD	Blvd	17.125	20.000
CIRCLE	Cir	11.125	13.000
COURT	Ct	8.250	9.625
DRIVE	Dr	8.625	10.125
HIGHWAY	Hwy	18.375	22.000
ILLINOIS	IL	7.000	8.250
LANE	Ln	9.125	10.750
PARKWAY	Pkwy	23.375	27.375
PLACE	Pl	7.125	7.750
ROAD	Rd	9.625	11.125
ROUTE	Rte	12.625	14.500
STREET	St	8.000	9.125
TERRACE	Ter	12.625	14.625
TRAIL	Tr	7.750	9.125
UNITED STATES	US	10.375	12.250

**GENERAL NOTES**

- WHERE MAST ARM MOUNTED STREET NAME SIGNS ARE SPECIFIED, THE MAST ARM ASSEMBLY AND POLES SHALL BE DESIGNED TO SUPPORT THE LOADINGS CALLED FOR ON STANDARDS 877001, 877002, 877006, 877011 AND 877012, AS APPLICABLE, PLUS TWO (2) SIGN PANELS 2'-6" x 8'-0" MOUNTED AS SHOWN. THE DESIGN SHALL BE IN ACCORDANCE WITH THE REQUIREMENTS OF THE CURRENT "STANDARD SPECIFICATIONS FOR STRUCTURAL SUPPORTS FOR HIGHWAY SIGNS, LUMINAIRES, AND TRAFFIC SIGNALS" AS PUBLISHED BY THE AMERICAN ASSOCIATION OF STATE HIGHWAY AND TRANSPORTATION OFFICIALS FOR 80 M.P.H. WIND VELOCITY.
- ALL SIGNS SHALL CONSIST OF A WHITE LEGEND AND BORDER (TYPE ZZ SHEETING) ON A GREEN BACKGROUND (TYPE ZZ SHEETING)
- THE SIGN LENGTH SHALL BE IN 6-INCH INCREMENTS, BUT THE OVERALL LENGTH SHALL NOT EXCEED 8'-0". ALL BORDERS IF POSSIBLE, BUT MAY BE REDUCED TO 5" WHEN SPACING IS CRITICAL. A MINIMUM OF 2-1/2" SHALL BE INCLUDED BETWEEN THE WORD AND THE RIGHT AND LEFT EDGES OF THE SIGN.
- A PREFERRED METHOD FOR THE SIGN DESIGN IS TO USE SERIES "D" LETTER ON A ONE-LINE SIGN 18" IN HEIGHT AND A MAXIMUM OF 8'-0" IN WIDTH. IF SERIES "D" DOES NOT FIT ON A 8'-0" SIGN, THEN SERIES "C" SHOULD BE TRIED. IF SERIES "C" DOES NOT FIT ON A 8'-0" SIGN, A 30" HIGH TWO-LINE SIGN CAN BE USED. THE CROSSROAD DESIGNATION AS TO STREET, AVENUE, ETC. SHOULD BE SPELLED OUT ON THE SECOND LINE, IF THE ABBREVIATION CANNOT FIT ON THE FIRST LINE.
- LED ILLUMINATED STREET NAME SIGNS CAN BE USED IN PLACE OF REGULAR SIGN PANELS BUT ANY SPECIAL WORDING AND SYMBOLOGY MUST BE APPROVED BY THE DEPARTMENT. GENERAL DESIGN REQUIREMENT AS LISTED ABOVE (COLOR, FONT, SIZE, ETC.) MUST BE FOLLOWED.
- SIGNFIX ALUMINUM CHANNEL FRAMING SYSTEM SHALL BE USED FOR ALL SIGNS ATTACHED TO SIGNAL POLES AND POSTS.

**LOCAL SUPPLIERS:**

- J.O. HERBERT COMPANY, INC  
MIDLOTHIAN, VA
- WESTERN REMAC, INC.  
WOODRIDGE, IL

**PARTS LISTING:**

- SIGN CHANNEL PART #HPN053 (MED. CHANNEL)
- SIGN SCREWS 1/4" x 14 x 1" H.W.H. #3
- BRACKETS SELF TAPPING WITH NEOPRENE WASHER PART #HPN034 (UNIVERSAL)
- CHANNEL CLAMPS WITH STAINLESS STEEL STRAPPING

OTHER BRANDS OF MOUNTING HARDWARE ARE ACCEPTABLE, BASED UPON THE DEPARTMENT'S APPROVAL AND COMPATIBILITY WITH THE CHANNEL/BACKET OF THE ABOVE PRODUCT.

**STANDARD ALPHABETS SPACING CHART**

(8") UPPER CASE AND (6") LOWER CASE

CHARACTER	FHWA SERIES "C"			FHWA SERIES "D"			
	LEFT SPACING (INCH)	WIDTH (INCH)	RIGHT SPACING (INCH)	CHARACTER	LEFT SPACING (INCH)	WIDTH (INCH)	RIGHT SPACING (INCH)
A	0.240	5.122	0.240	A	0.240	6.804	0.240
B	0.880	4.482	0.480	B	0.960	5.446	0.400
C	0.720	4.482	0.720	C	0.800	5.446	0.800
D	0.880	4.482	0.720	D	0.960	5.446	0.800
E	0.880	4.082	0.480	E	0.960	4.962	0.400
F	0.880	4.082	0.240	F	0.960	4.962	0.240
G	0.720	4.482	0.720	G	0.800	5.446	0.800
H	0.880	4.482	0.880	H	0.960	5.446	0.960
I	0.880	1.120	0.880	I	0.960	1.280	0.960
J	0.240	4.082	0.880	J	0.240	5.122	0.960
K	0.880	4.482	0.480	K	0.960	5.604	0.400
L	0.880	4.082	0.240	L	0.960	4.962	0.240
M	0.880	5.284	0.880	M	0.960	6.244	0.960
N	0.880	4.482	0.880	N	0.960	5.446	0.960
O	0.720	4.722	0.720	O	0.800	5.684	0.800
P	0.880	4.482	0.720	P	0.960	5.446	0.240
Q	0.720	4.722	0.720	Q	0.800	5.684	0.800
R	0.880	4.482	0.480	R	0.960	5.446	0.400
S	0.480	4.482	0.480	S	0.400	5.446	0.400
T	0.240	4.082	0.240	T	0.240	4.962	0.240
U	0.880	4.482	0.880	U	0.960	5.446	0.960
V	0.240	4.962	0.240	V	0.240	6.084	0.240
W	0.240	6.084	0.240	W	0.240	7.124	0.240
X	0.240	4.722	0.240	X	0.400	5.446	0.400
Y	0.240	5.122	0.240	Y	0.240	6.884	0.240
Z	0.480	4.482	0.480	Z	0.400	5.446	0.400
a	0.320	3.842	0.640	a	0.400	4.562	0.720
b	0.720	4.082	0.480	b	0.800	4.802	0.480
c	0.480	4.002	0.240	c	0.480	4.722	0.240
d	0.480	4.082	0.720	d	0.480	4.802	0.800
e	0.480	4.082	0.320	e	0.480	4.722	0.320
f	0.320	2.480	0.160	f	0.320	2.882	0.160
g	0.480	4.082	0.720	g	0.480	4.802	0.800
h	0.720	4.082	0.640	h	0.800	4.722	0.720
i	0.720	1.120	0.720	i	0.800	1.280	0.800
j	0.000	2.320	0.720	j	0.000	2.642	0.800
k	0.720	4.322	0.160	k	0.800	5.122	0.160
l	0.720	1.120	0.720	l	0.800	1.280	0.800
m	0.720	6.724	0.640	m	0.800	7.926	0.720
n	0.720	4.082	0.640	n	0.800	4.722	0.720
o	0.480	4.082	0.480	o	0.480	4.882	0.480
p	0.720	4.082	0.480	p	0.800	4.802	0.480
q	0.480	4.082	0.720	q	0.480	4.802	0.800
r	0.720	2.642	0.160	r	0.800	3.042	0.160
s	0.320	3.362	0.240	s	0.320	3.762	0.240
t	0.080	2.882	0.080	t	0.080	3.202	0.080
u	0.640	4.082	0.720	u	0.720	4.722	0.800
v	0.160	4.722	0.160	v	0.160	5.684	0.160
w	0.160	7.524	0.160	w	0.160	9.046	0.160
x	0.000	5.202	0.000	x	0.000	6.244	0.000
y	0.160	4.962	0.160	y	0.160	6.004	0.160
z	0.240	3.362	0.240	z	0.240	4.002	0.240
1	0.720	1.680	0.880	1	0.800	2.000	0.960
2	0.480	4.482	0.480	2	0.800	5.446	0.800
3	0.480	4.482	0.480	3	1.440	5.446	0.800
4	0.240	4.962	0.720	4	0.160	6.004	0.960
5	0.480	4.482	0.480	5	0.800	5.446	0.800
6	0.720	4.482	0.720	6	0.800	5.446	0.800
7	0.240	4.482	0.720	7	0.560	5.446	0.560
8	0.480	4.482	0.480	8	0.800	5.446	0.800
9	0.480	4.482	0.480	9	0.800	5.446	0.800
0	0.720	4.722	0.720	0	0.800	5.684	0.800
-	0.240	2.802	0.240	-	0.240	2.802	0.240

**MOUNTING LOCATION**

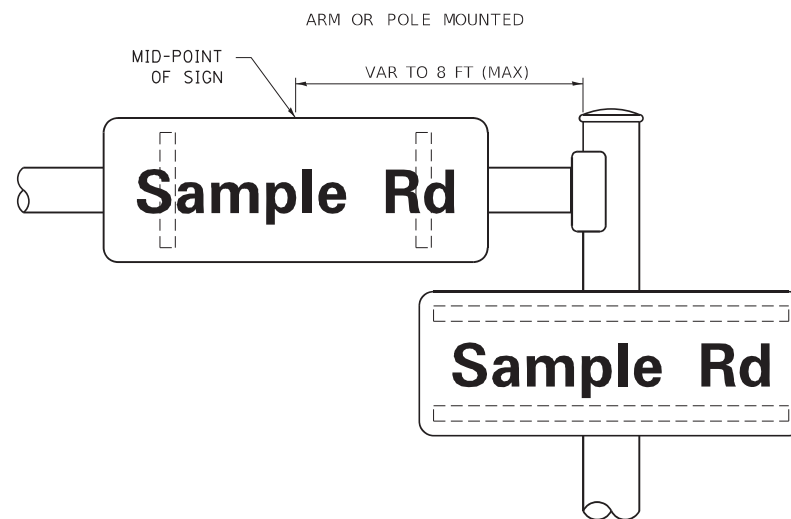

**SUPPORTING CHANNELS**

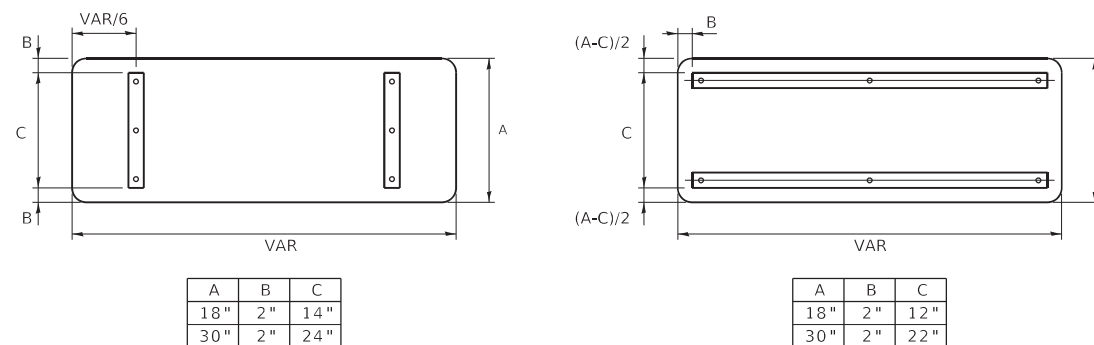

**TS SHT NO. 8**

MODEL: Default  
FILE NAME: p:\1108\B&E\IND\TEC\Illinois\pvt\RW\DOT\Documents\DOT Office\District 1\Projects\Dist1\522-2-34\CD\Drawn\CAD\Sheet\ts02.dgn

USER NAME = footemj	DESIGNED - LP/IP	REVISED - LP 07/01/2015
PLOT SCALE = 50.0000' / in.	DRAWN - LP	REVISED -
PLOT DATE = 3/4/2019	CHECKED - IP	REVISED -
	DATE - 10/01/2014	REVISED -

**STATE OF ILLINOIS  
DEPARTMENT OF TRANSPORTATION**

**DISTRICT ONE  
MAST ARM MOUNTED STREET NAME SIGNS**

SCALE: SHEET OF SHEETS STA. TO STA.

F.A.U RTE. 1321	SECTION 2019-055-TS TS-02	COUNTY COOK	TOTAL SHEETS 112	SHEET NO. 56
ILLINOIS		FED. AID PROJECT		

CONTRACT NO. 62J30

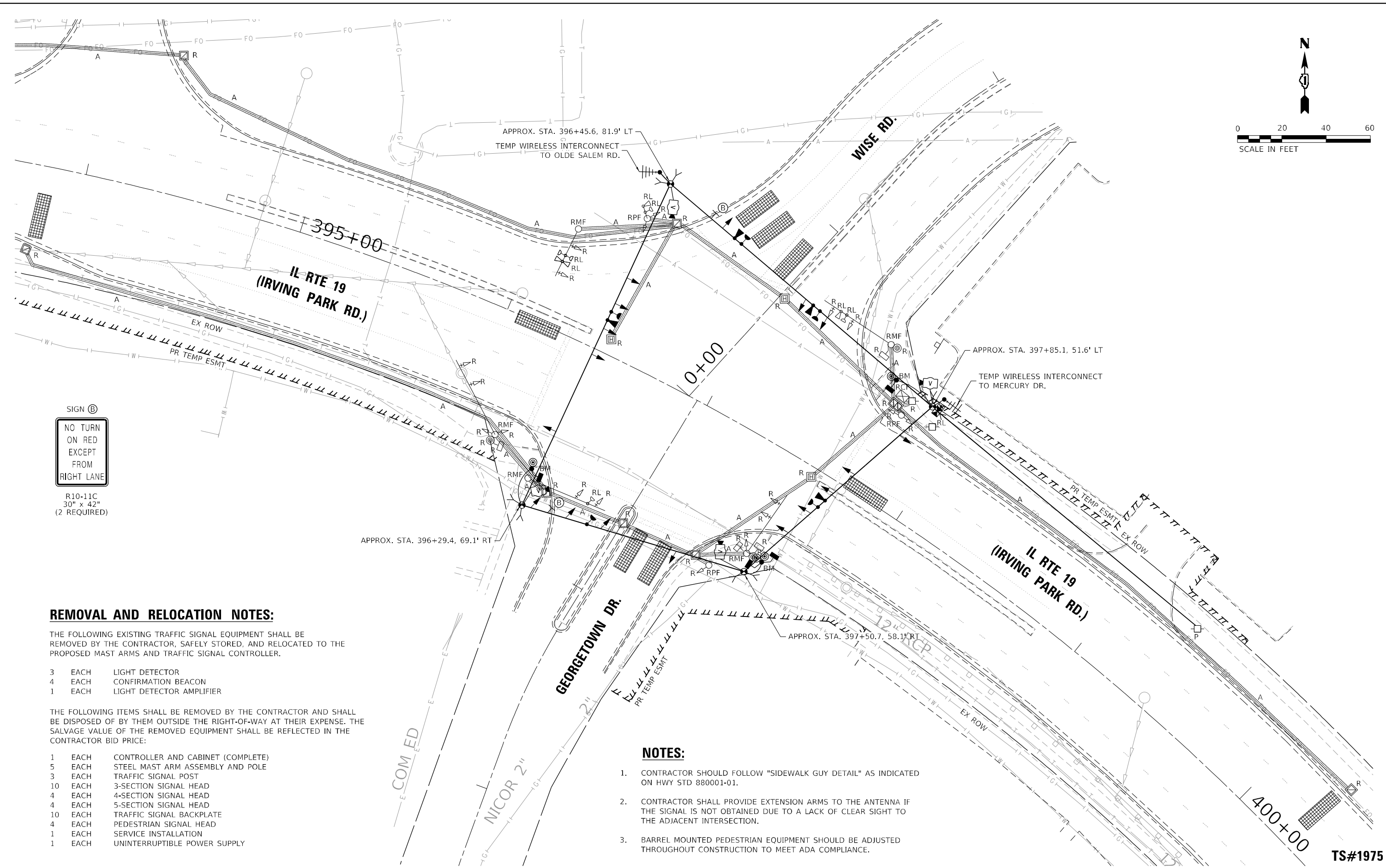

SIGN (B)  
 NO TURN ON RED EXCEPT FROM RIGHT LANE  
 R10-11C  
 30" x 42"  
 (2 REQUIRED)

**REMOVAL AND RELOCATION NOTES:**

THE FOLLOWING EXISTING TRAFFIC SIGNAL EQUIPMENT SHALL BE REMOVED BY THE CONTRACTOR, SAFELY STORED, AND RELOCATED TO THE PROPOSED MAST ARMS AND TRAFFIC SIGNAL CONTROLLER.

- 3 EACH LIGHT DETECTOR
- 4 EACH CONFIRMATION BEACON
- 1 EACH LIGHT DETECTOR AMPLIFIER

THE FOLLOWING ITEMS SHALL BE REMOVED BY THE CONTRACTOR AND SHALL BE DISPOSED OF BY THEM OUTSIDE THE RIGHT-OF-WAY AT THEIR EXPENSE. THE SALVAGE VALUE OF THE REMOVED EQUIPMENT SHALL BE REFLECTED IN THE CONTRACTOR BID PRICE:

- 1 EACH CONTROLLER AND CABINET (COMPLETE)
- 5 EACH STEEL MAST ARM ASSEMBLY AND POLE
- 3 EACH TRAFFIC SIGNAL POST
- 10 EACH 3-SECTION SIGNAL HEAD
- 4 EACH 4-SECTION SIGNAL HEAD
- 4 EACH 5-SECTION SIGNAL HEAD
- 10 EACH TRAFFIC SIGNAL BACKPLATE
- 4 EACH PEDESTRIAN SIGNAL HEAD
- 1 EACH SERVICE INSTALLATION
- 1 EACH UNINTERRUPTIBLE POWER SUPPLY

**NOTES:**

1. CONTRACTOR SHOULD FOLLOW "SIDEWALK GUY DETAIL" AS INDICATED ON HWY STD 880001-01.
2. CONTRACTOR SHALL PROVIDE EXTENSION ARMS TO THE ANTENNA IF THE SIGNAL IS NOT OBTAINED DUE TO A LACK OF CLEAR SIGHT TO THE ADJACENT INTERSECTION.
3. BARREL MOUNTED PEDESTRIAN EQUIPMENT SHOULD BE ADJUSTED THROUGHOUT CONSTRUCTION TO MEET ADA COMPLIANCE.

TS SHT NO. 9

**TS#1975  
 ECON 158**

	USER NAME = echol	DESIGNED - EEC	REVISED -	<b>STATE OF ILLINOIS          DEPARTMENT OF TRANSPORTATION</b>	<b>REMOVAL PLAN AND TEMPORARY TRAFFIC SIGNAL INSTALLATION          PRE-STAGE          IL ROUTE 19 AT WISE ROAD</b>			F.A.U. RTE. 1321	SECTION 2019-055-TS	COUNTY COOK	TOTAL SHEETS 112	SHEET NO. 57
	PLOT SCALE = 40,0000' / in.	CHECKED - MG	REVISED -		SCALE: 1"=20'	SHEET 1	OF 1 SHEETS	STA.	TO STA.	CONTRACT NO. 62J30		
	PLOT DATE = 2/14/2022	DATE - 02/15/2022	REVISED -		ILLINOIS FED. AID PROJECT							

TS SHT NO. 10

MODEL: P:\default  
FILE NAME: \\c:\0101\projects\131551\W019\012\04\_CADD\CADD\_Sheets\02\10-10-2022\_Temp\_Signal - Stage 1&2.dgn

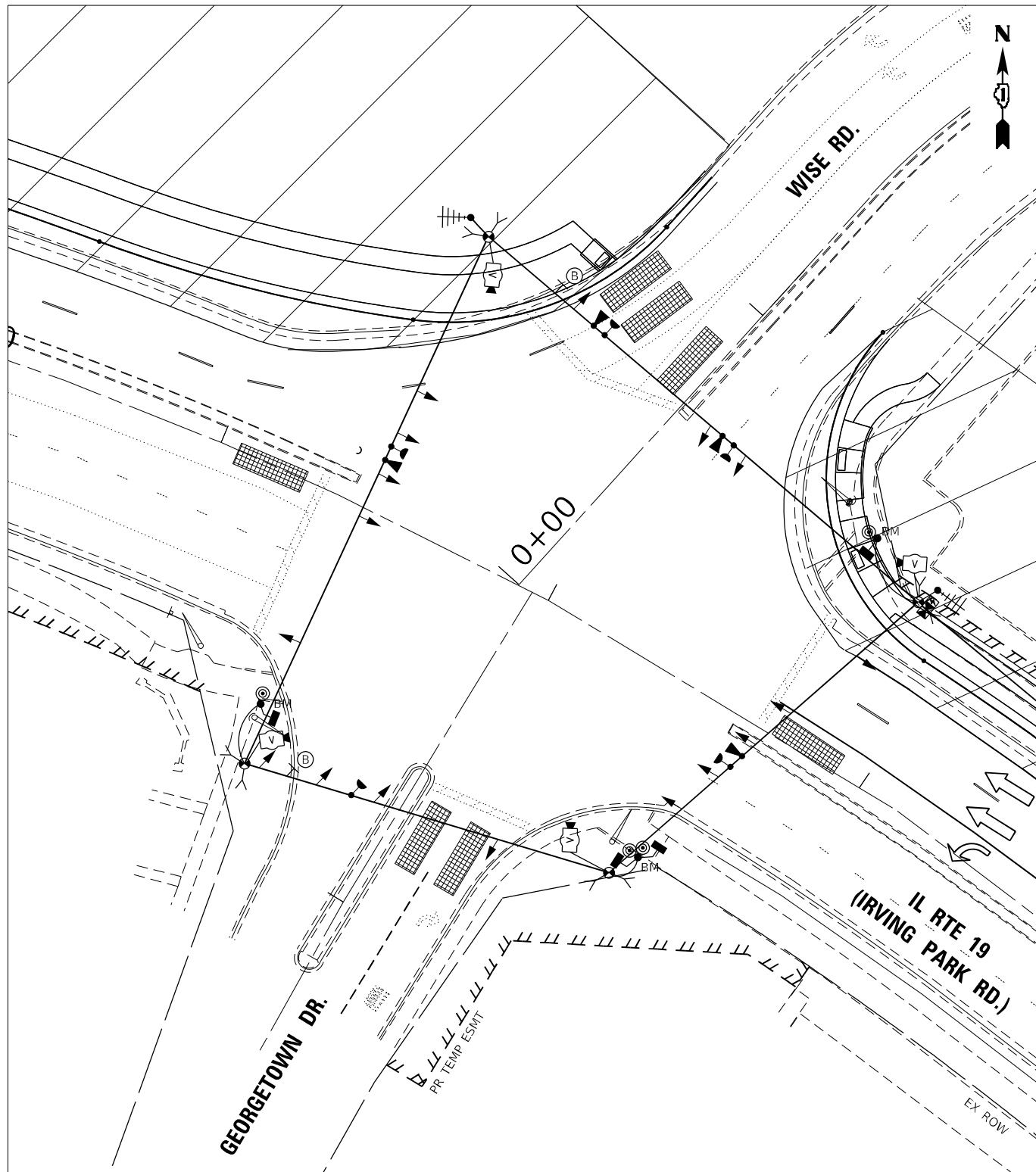

STAGE 1

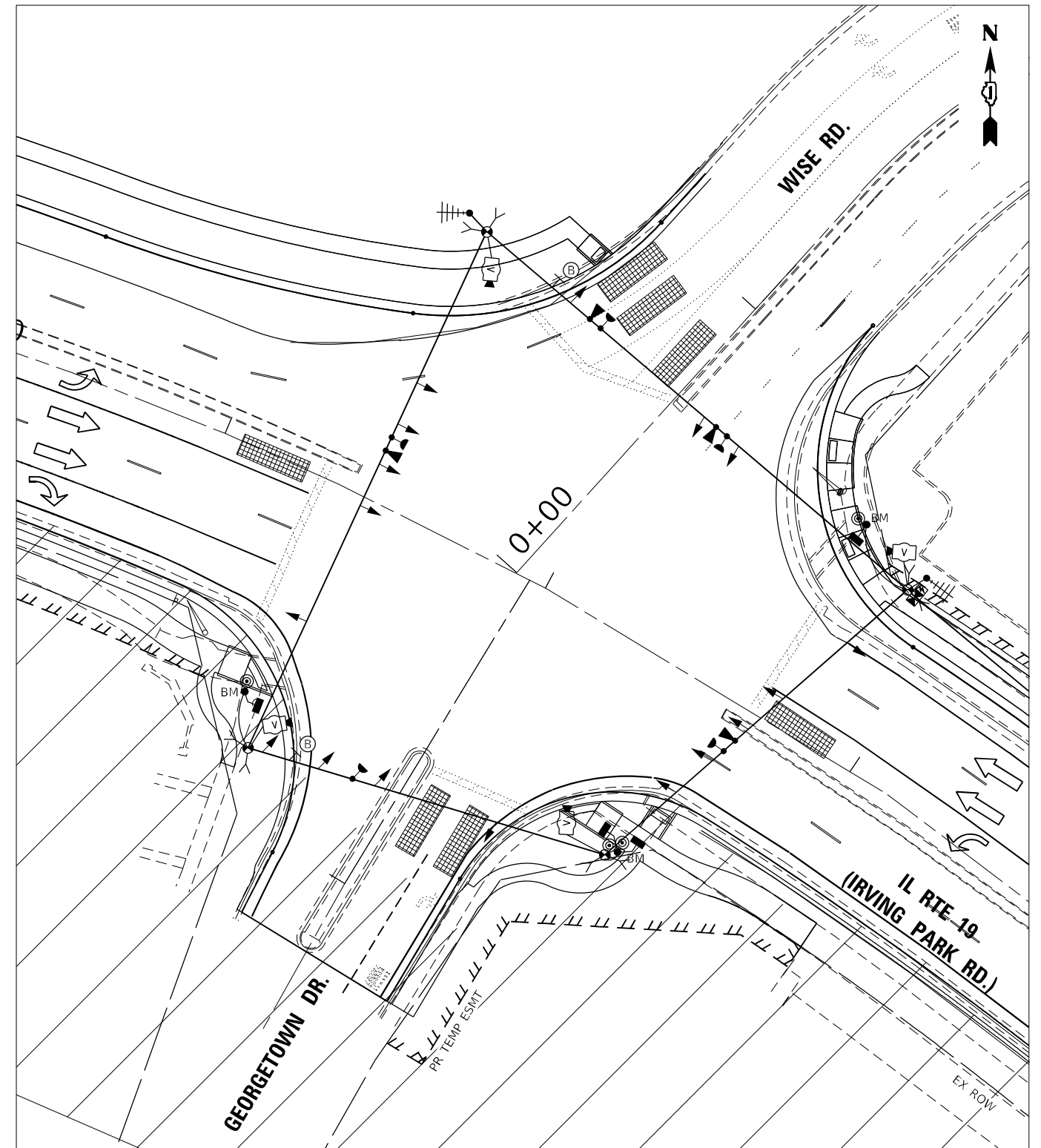

STAGE 2

SIGN (B)

NO TURN  
ON RED  
EXCEPT  
FROM  
RIGHT LANE

R10-11C  
30" x 42"  
(2 REQUIRED)

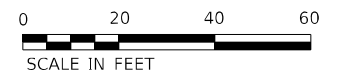

TS#1975  
ECON 158



USER NAME = echol	DESIGNED - EEC	REVISED -
DRAWN - AA	REVISIONS -	
PLOT SCALE = 40,0000 * / in.	CHECKED - MG	REVISED -
PLOT DATE = 2/14/2022	DATE - 02/15/2022	REVISED -

STATE OF ILLINOIS  
DEPARTMENT OF TRANSPORTATION

TEMPORARY TRAFFIC SIGNAL INSTALLATION  
STAGE 1 AND STAGE 2  
IL ROUTE 19 AT WISE ROAD

SCALE: 1"=20'

SHEET 1 OF 1 SHEETS STA. TO STA.

F.A.U. RTE.	SECTION	COUNTY	TOTAL SHEETS	SHEET NO.
1321	2019-055-TS	COOK	112	58
ILLINOIS FED. AID PROJECT			CONTRACT NO. 62J30	

TS SHT NO. 11

MODEL: Default  
FILE NAME: \\c:\0101\projects\131551\1019\12\04\_CADD\CADD\_Sheets\2130-rh-03\_Temp\_Signal - Stage3A3B.dgn

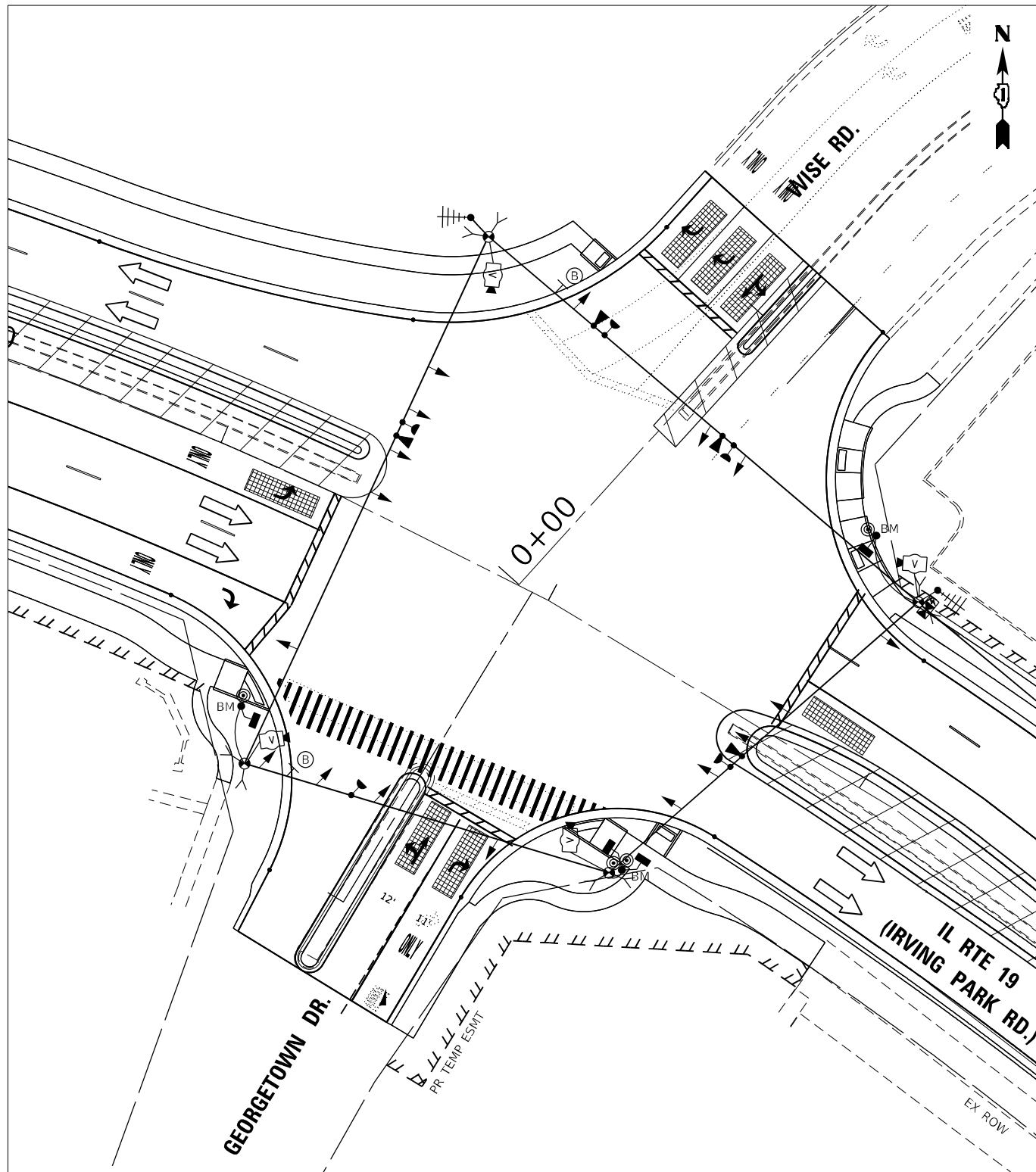

STAGE 3A

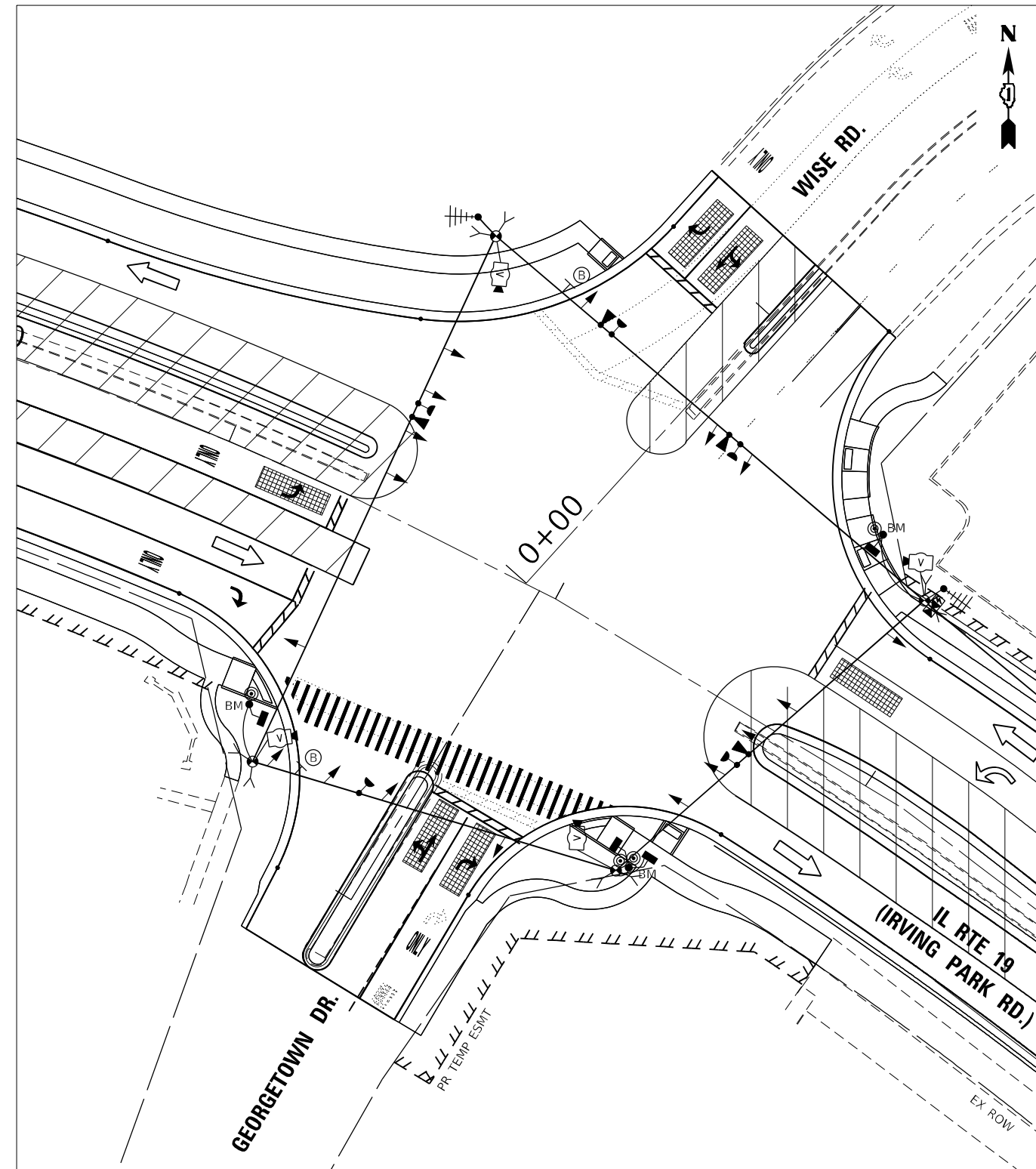

STAGE 3B

SIGN (B)  
NO TURN  
ON RED  
EXCEPT  
FROM  
RIGHT LANE  
R10-11C  
30" x 42"  
(2 REQUIRED)



TS#1975  
ECON 158



USER NAME = echol	DESIGNED - EEC	REVISED -
DRAWN - AA	CHECKED - MG	REVISED -
PLOT SCALE = 40,0000 * / in.	DATE - 02/15/2022	REVISED -
PLOT DATE = 2/14/2022		

STATE OF ILLINOIS  
DEPARTMENT OF TRANSPORTATION

TEMPORARY TRAFFIC SIGNAL INSTALLATION  
STAGE 3A AND STAGE 3B  
IL ROUTE 19 AT WISE ROAD

SCALE: 1"=20' SHEET 1 OF 1 SHEETS STA. TO STA.

F.A.U. RTE.	SECTION	COUNTY	TOTAL SHEETS	SHEET NO.
1321	2019-055- TS	COOK	112	59
CONTRACT NO. 62J30				
ILLINOIS FED. AID PROJECT				

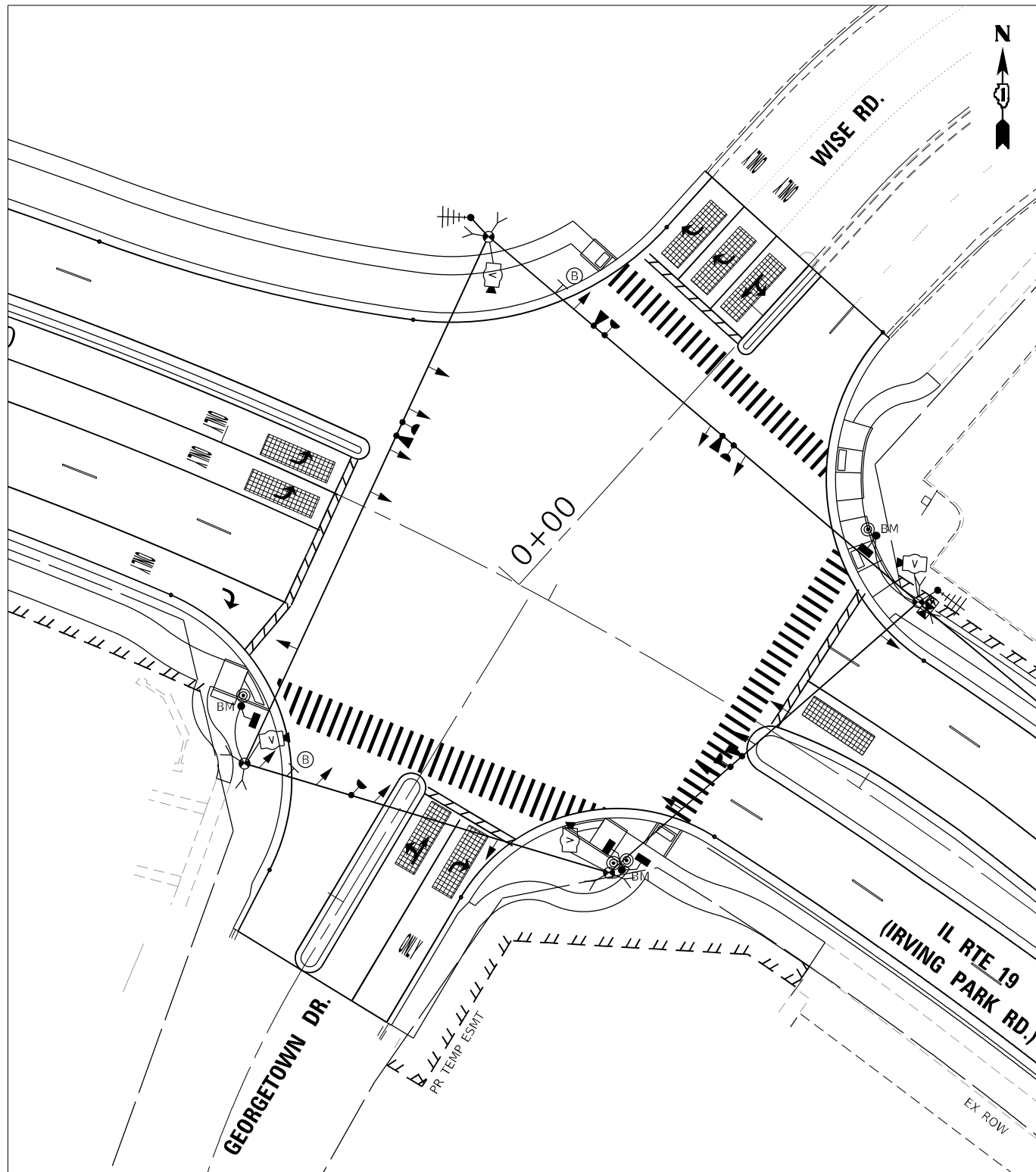

SIGN (B)

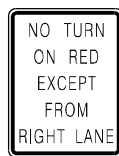

R10-11C  
 30" x 42"  
 (2 REQUIRED)

**POST-STAGE**



**TS#1975  
 ECON 158**



USER NAME = echol	DESIGNED - EEC	REVISED -
DRAWN - AA	REVISIONS -	
PLOT SCALE = 40,0000 * / in.	CHECKED - MG	REVISED -
PLOT DATE = 2/14/2022	DATE - 02/15/2022	REVISED -

**STATE OF ILLINOIS  
 DEPARTMENT OF TRANSPORTATION**

**TEMPORARY TRAFFIC SIGNAL INSTALLATION  
 POST-STAGE  
 IL ROUTE 19 AT WISE ROAD**

SCALE: 1"=20' SHEET 1 OF 1 SHEETS STA. TO STA.

F.A.U. RTE.	SECTION	COUNTY	TOTAL SHEETS	SHEET NO.
1321	2019-055- TS	COOK	112	60
			CONTRACT NO. 62J30	
ILLINOIS FED. AID PROJECT				

**TEMPORARY CONTROLLER SEQUENCE**

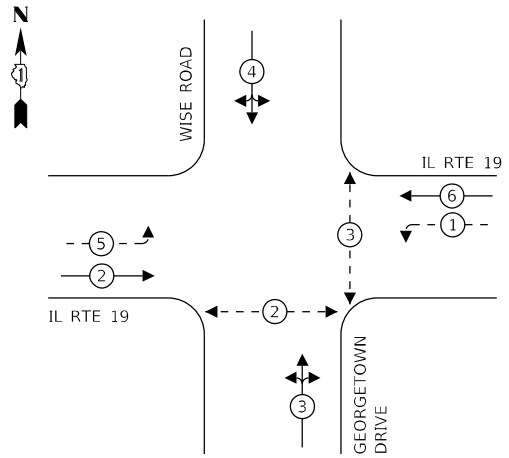

**LEGEND:**

- ⊙ - PROTECTED PHASE
- ⊙ - - - PROTECTED/PERMITTED PHASE
- ⊙ - ⊙ - PEDESTRIAN PHASE
- ⊙ - OL - OVERLAP

**TEMPORARY EMERGENCY VEHICLE PREEMPTION SEQUENCE**

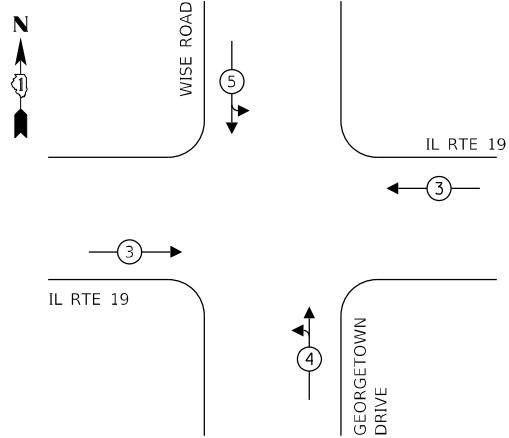

**TRAFFIC SIGNAL ELECTRICAL SERVICE REQUIREMENTS**

TYPE	NO. OF LAMPS	LED WATTAGE	% OPERATION	TOTAL WATTAGE
SIGNAL (RED)	17	11	50	93.5
(YELLOW)	17	20	5	17.0
(GREEN)	21	12	45	113.4
PERMISSIVE ARROW	8	10	10	8.0
PED. SIGNAL	4	20	100	80.0
CONTROLLER	1	100	100	100.0
UPS	1	25	100	25.0
VIDEO SYSTEM	1	150	100	150.0
BLANK-OUT SIGN	-	25	5	-
FLASHER	-	-	50	-
STREET NAME SIGN	-	120	50	-
LUMINAIRE	-	165	50	-
TOTAL =				586.9

ENERGY COSTS TO:

VILLAGE OF SCHAUMBURG  
101 SCHAUMBURG COURT  
SCHAUMBURG, IL 60193

ENERGY SUPPLY: CONTACT: DAVE SCHACHT  
PHONE: 630-437-2129  
COMPANY: COMMONWEALTH EDISON  
TOWER ACCOUNT NUMBER: 17470-91006

\* BAGGED DURING PRE-STAGE, STAGE 1 AND 2

**CABLE PLAN**  
(NOT TO SCALE)

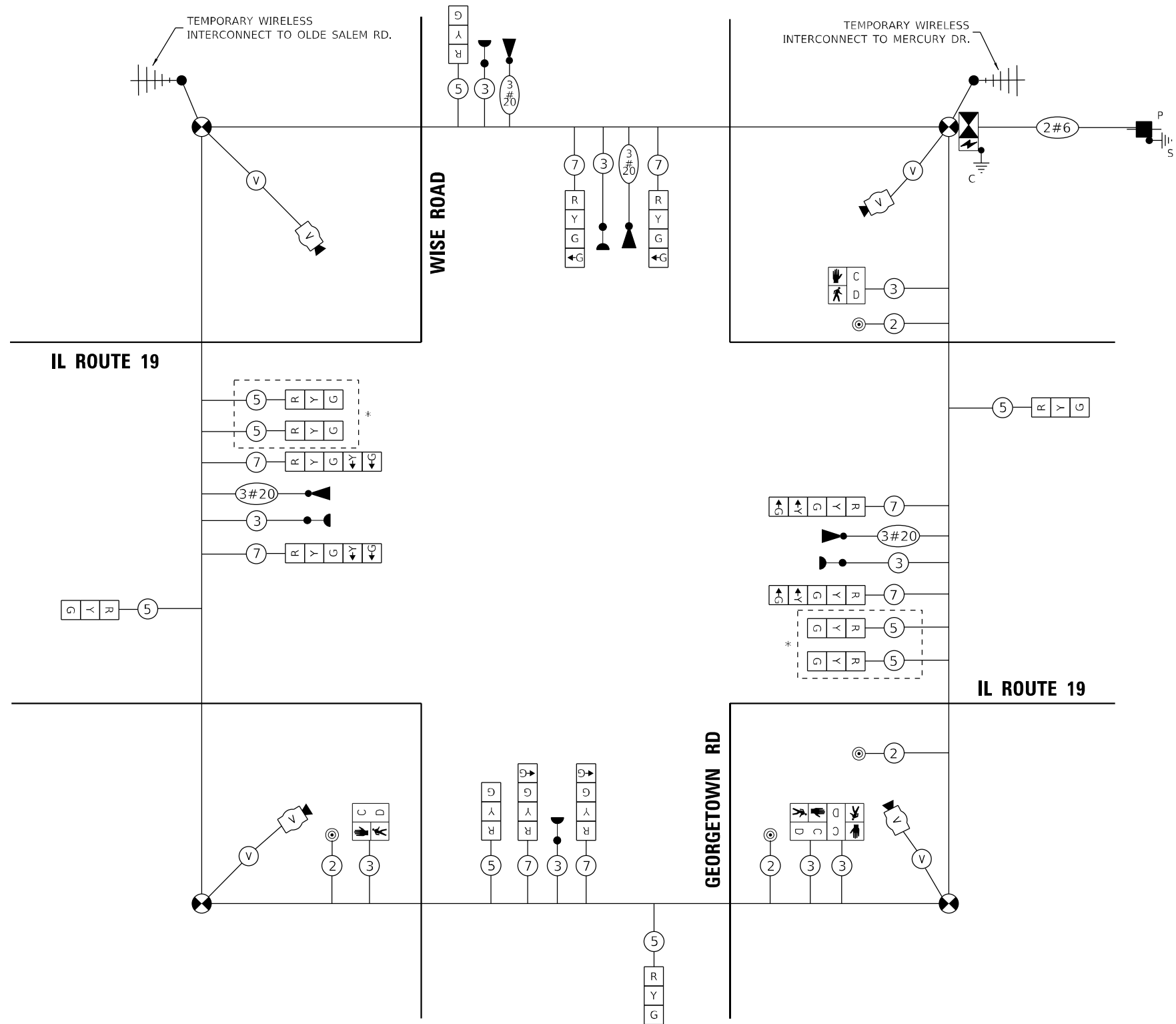

TS SHT NO. 13

MODEL: P:\sht\13 TS SHT NO. 13.dwg  
FILE NAME: \\s0101\proj\13\1351\W019\17\04\_CADD\CADD\_Sheets\E2130-13-05\_Temp\_Cable\_Plan.dwg



DESIGNED - EEC	REVISD -
DRAWN - AA	REVISD -
CHECKED - MG	REVISD -
DATE - 02/15/2022	REVISD -

USER NAME = echol	SCALE = 2,000' / in.	PLOT DATE = 2/14/2022
-------------------	----------------------	-----------------------

STATE OF ILLINOIS  
DEPARTMENT OF TRANSPORTATION

TEMPORARY CABLE PLAN, PHASE DESIGNATION DIAGRAM, AND  
EMERGENCY VEHICLE PREEMPTION SEQUENCE - PRE-STAGE, STAGE 1 & 2  
IL ROUTE 19 AT WISE ROAD

SCALE: NTS SHEET 1 OF 1 SHEETS STA. TO STA.

F.A.U. RTE. 1321	SECTION 2019-055- TS	COUNTY COOK	TOTAL SHEETS 112	SHEET NO. 61
CONTRACT NO. 62J30			ILLINOIS FED. AID PROJECT	

TS#1975  
ECON 158

**TEMPORARY CONTROLLER SEQUENCE**

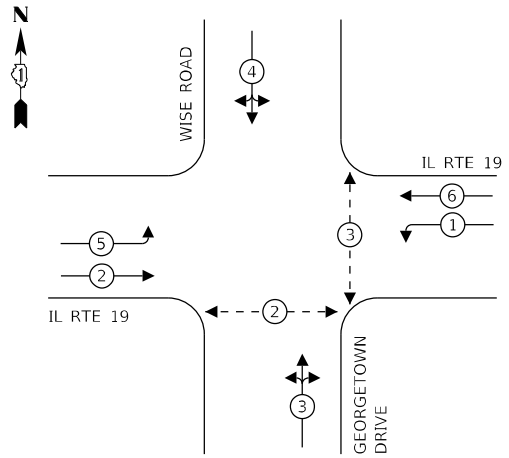

**LEGEND:**

- ⊙ — PROTECTED PHASE
- ⊙ — PROTECTED/PERMITTED PHASE
- ⊙ — PEDESTRIAN PHASE
- ⊙ — OVERLAP

**TEMPORARY EMERGENCY VEHICLE PREEMPTION SEQUENCE**

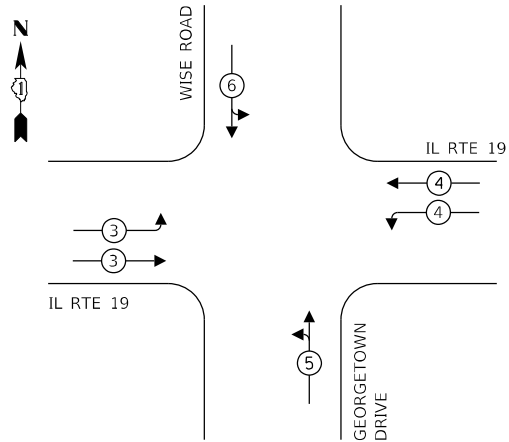

**TRAFFIC SIGNAL ELECTRICAL SERVICE REQUIREMENTS**

TYPE	NO. OF LAMPS	LED WATTAGE	% OPERATION	TOTAL WATTAGE
SIGNAL (RED)	17	11	50	93.5
(YELLOW)	17	20	5	17.0
(GREEN)	21	12	45	113.4
PERMISSIVE ARROW	-	10	10	-
PED. SIGNAL	4	20	100	80.0
CONTROLLER	1	100	100	100.0
UPS	1	25	100	25.0
VIDEO SYSTEM	1	150	100	150.0
BLANK-OUT SIGN	-	25	5	-
FLASHER	-	-	50	-
STREET NAME SIGN	-	120	50	-
LUMINAIRE	-	165	50	-
TOTAL =				578.9

ENERGY COSTS TO:

VILLAGE OF SCHAUMBURG  
101 SCHAUMBURG COURT  
SCHAUMBURG, IL 60193

ENERGY SUPPLY: CONTACT: DAVE SCHACHT  
PHONE: 630-437-2129  
COMPANY: COMMONWEALTH EDISON  
TOWER ACCOUNT NUMBER: 17470-91006

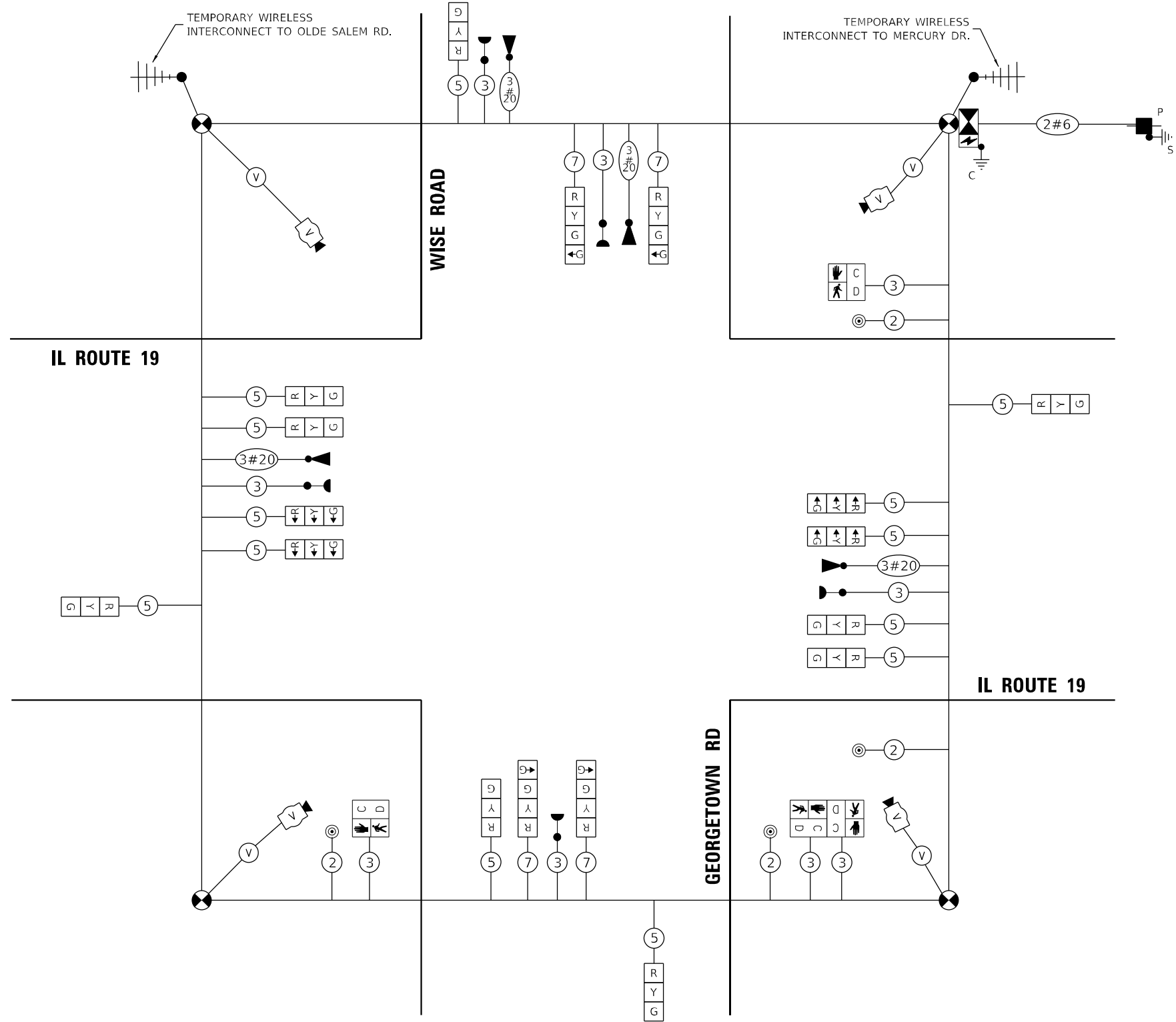

**CABLE PLAN**  
(NOT TO SCALE)

TS SHT NO. 14

MODEL: P:\proj\13155\W019\17\04\_CADD\CADD\_Sheets\E2130-ht-06\_Temp\_Cable\_Plan.dwg  
FILE NAME: \\c:\101\proj\13155\W019\17\04\_CADD\CADD\_Sheets\E2130-ht-06\_Temp\_Cable\_Plan.dwg



USER NAME = echol	DESIGNED - EEC	REVISED -
PLOT SCALE = 2,000' / in.	DRAWN - AA	REVISED -
PLOT DATE = 2/14/2022	CHECKED - MG	REVISED -
	DATE - 02/15/2022	REVISED -

STATE OF ILLINOIS  
DEPARTMENT OF TRANSPORTATION

TEMPORARY CABLE PLAN, PHASE DESIGNATION DIAGRAM, AND  
EMERGENCY VEHICLE PREEMPTION SEQUENCE - STAGE 3A, 3B, & POST-STAGE  
IL ROUTE 19 AT WISE ROAD

SCALE: NTS SHEET 1 OF 1 SHEETS STA. TO STA.

F.A.U. RTE. 1321	SECTION 2019-055-TS	COUNTY COOK	TOTAL SHEETS 112	SHEET NO. 62
			CONTRACT NO. 62J30	
ILLINOIS FED. AID PROJECT				

TS#1975  
ECON 158



TS SHT NO. 15

MODEL: Default  
FILE NAME: \\C:\0101\Projects\131551\W019\012\04\_CADD\CADD\_Sheets\62130-1h-07\_Proposed\_Signal.dgn

**NOTES:**

1. EACH DETECTOR LOOP SHALL HAVE ITS OWN 1" COLLABLE NON-METALLIC CONDUIT BETWEEN THE EDGE OF PAVEMENT AND THE ADJACENT HANDHOLE AS SHOWN ON THE PLANS AND AS STATED IN THE TRAFFIC SIGNAL SPECIFICATION.
2. BUILD HANDHOLE SUCH AS TO INTERCEPT EXISTING CONDUIT.

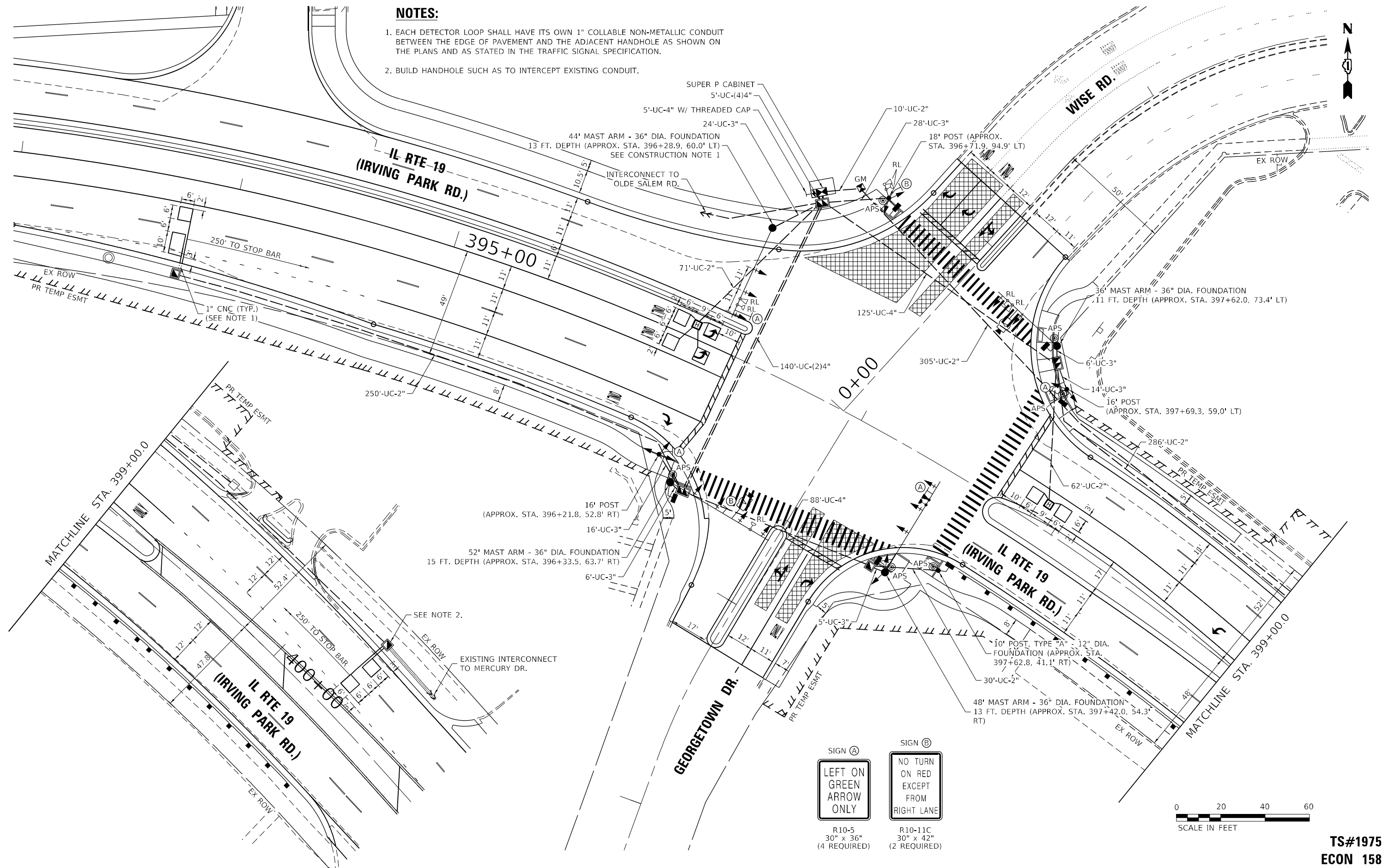

USER NAME = echol	DESIGNED - EEC	REVISED -
	DRAWN - AA	REVISED -
PLOT SCALE = 40,0000 */ in.	CHECKED - MG	REVISED -
PLOT DATE = 6/3/2022	DATE - 05/27/2022	REVISED -

STATE OF ILLINOIS  
DEPARTMENT OF TRANSPORTATION

TRAFFIC SIGNAL MODERNIZATION PLAN  
IL ROUTE 19 AT WISE ROAD

SCALE: 1"=20' SHEET 1 OF 1 SHEETS STA. TO STA.

F.A.U. RTE. 1321	SECTION 2019-055- TS	COUNTY COOK	TOTAL SHEETS 112	SHEET NO. 63
CONTRACT NO. 62J30				
ILLINOIS FED. AID PROJECT				

TS#1975  
ECON 158

**PROPOSED CONTROLLER SEQUENCE**

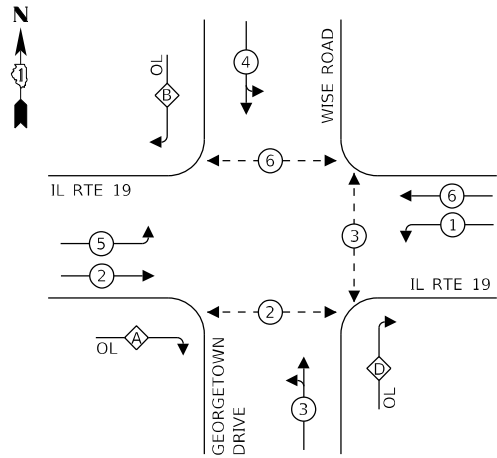

**LEGEND:**

- ⊙ — PROTECTED PHASE
- ⊙ — PROTECTED/PERMITTED PHASE
- ⊙ — PEDESTRIAN PHASE
- ⊙ — OVERLAP

OVERLAP LETTER	PERMISSIVE PHASE	PROTECTIVE PHASE
A =	2 +	3
B =	4 +	5
D =	3 +	1

**PROPOSED EMERGENCY VEHICLE PREEMPTION SEQUENCE**

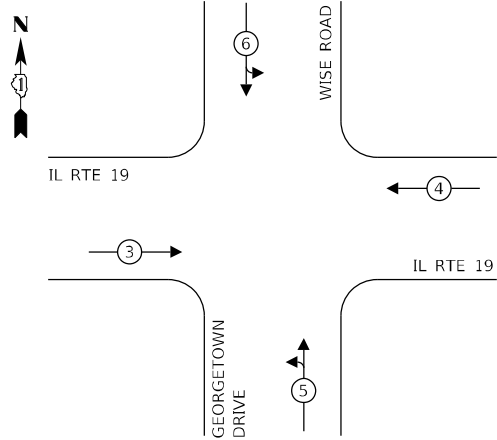

**TRAFFIC SIGNAL ELECTRICAL SERVICE REQUIREMENTS**

TYPE	NO. OF LAMPS	LED WATTAGE	% OPERATION	TOTAL WATTAGE
SIGNAL (RED)	21	11	50	115.5
(YELLOW)	21	20	5	21.0
(GREEN)	25	12	45	135.0
PERMISSIVE ARROW	8	10	10	8.0
PED. SIGNAL	6	20	100	120.0
CONTROLLER	1	100	100	100.0
UPS	1	25	100	25.0
VIDEO SYSTEM	2	150	100	300.0
BLANK-OUT SIGN	-	25	5	-
FLASHER	-	-	50	-
STREET NAME SIGN	-	120	50	-
LUMINAIRE	-	165	50	-
<b>TOTAL =</b>				<b>824.5</b>

ENERGY COSTS TO:

VILLAGE OF SCHAUMBURG  
101 SCHAUMBURG COURT  
SCHAUMBURG, IL 60193

ENERGY SUPPLY: CONTACT: DAVE SCHACHT  
PHONE: 630-437-2129  
COMPANY: COMMONWEALTH EDISON  
TOWER ACCOUNT NUMBER: 17470-91006

TS SHT NO. 16

MODEL: P:\draft\... FILE NAME: ...

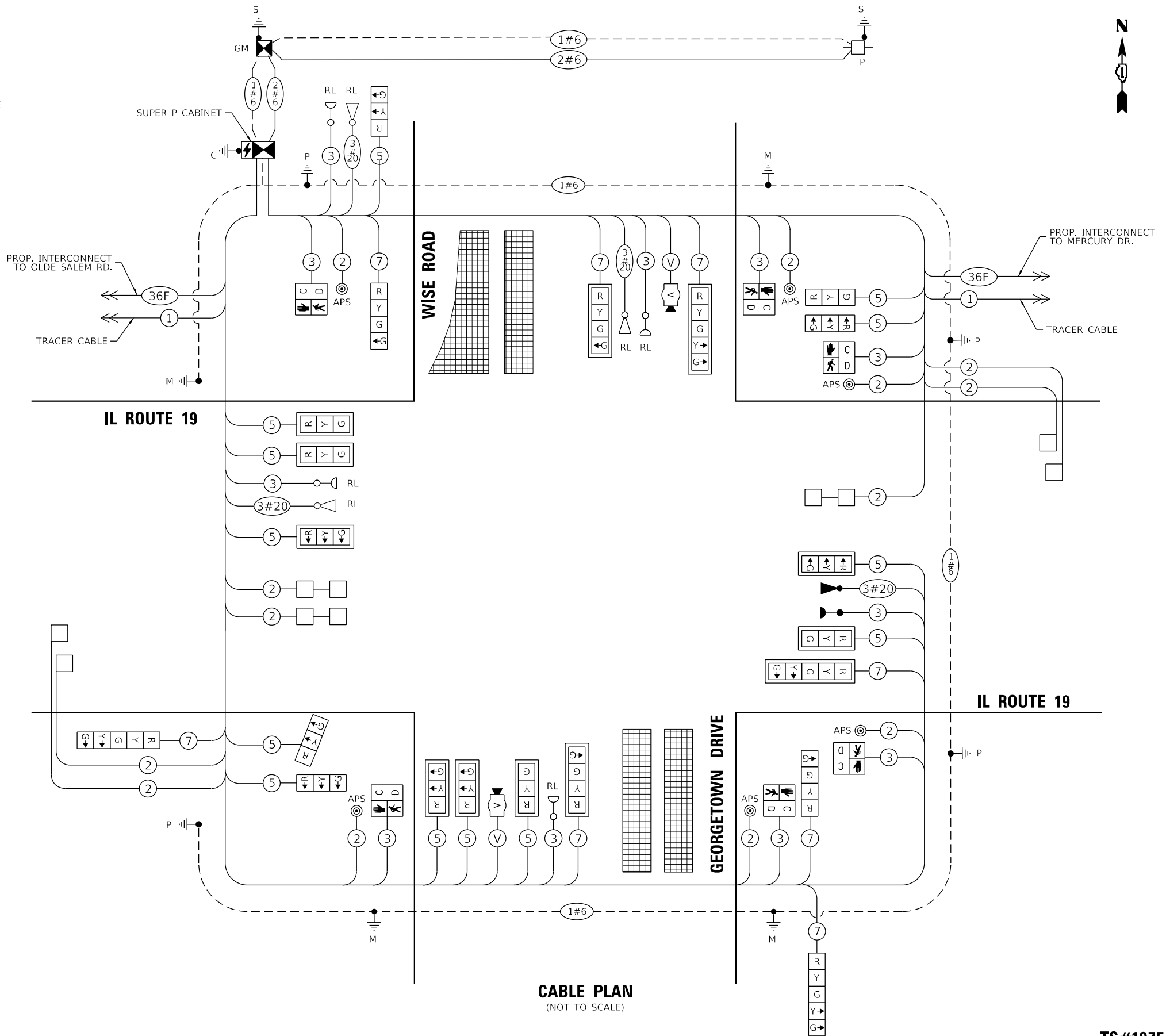

**CABLE PLAN**  
(NOT TO SCALE)

STATE OF ILLINOIS  
DEPARTMENT OF TRANSPORTATION

**CABLE PLAN, PHASE DESIGNATION DIAGRAM, AND  
EMERGENCY VEHICLE PREEMPTION SEQUENCE  
IL ROUTE 19 AND WISE ROAD**

F.A.U. RTE.	SECTION	COUNTY	TOTAL SHEETS	SHEET NO.
1321	2019-055-TS	COOK	112	64
CONTRACT NO. 62J30				
ILLINOIS FED. AID PROJECT				

SCALE: NTS SHEET 1 OF 1 SHEETS STA. TO STA.

**TS#1975  
ECON 158**

**SIGN PANEL – TYPE 2**

ALL DIMENSIONS ARE IN INCHES UNLESS NOTED OTHERWISE

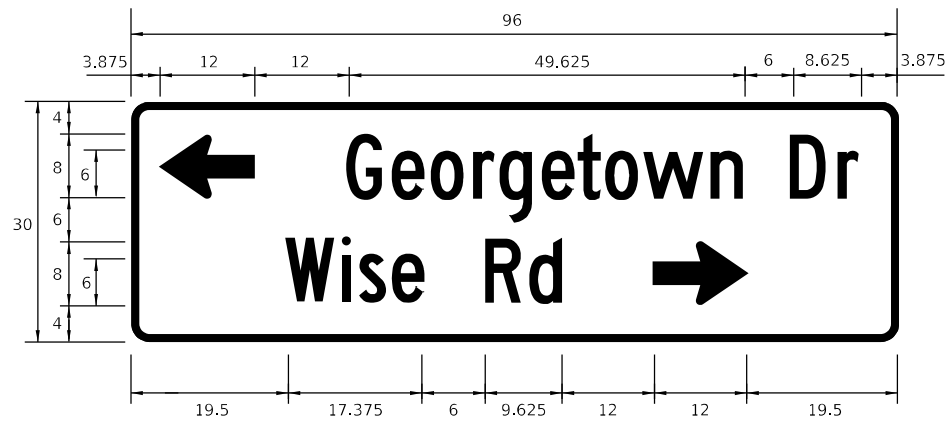

DESIGN SERIES	AREA (SQ FT)	SIGN PANEL TYPE	SHEETING TYPE	QTY. REQUIRED
C	20	2	ZZ	1

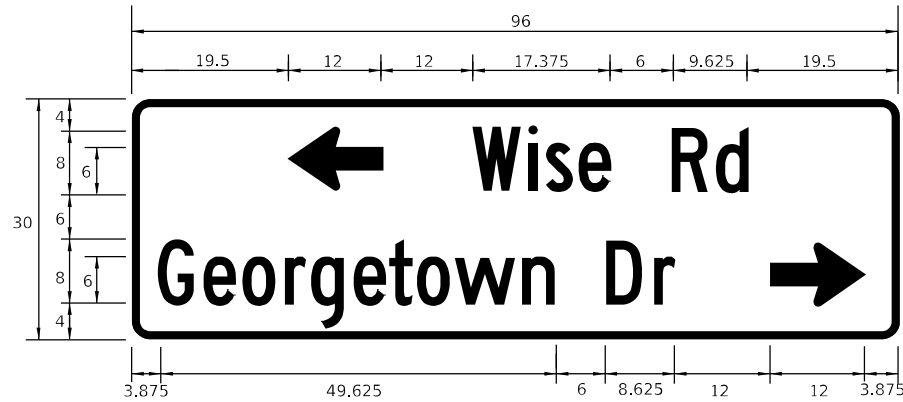

DESIGN SERIES	AREA (SQ FT)	SIGN PANEL TYPE	SHEETING TYPE	QTY. REQUIRED
C	20	2	ZZ	1

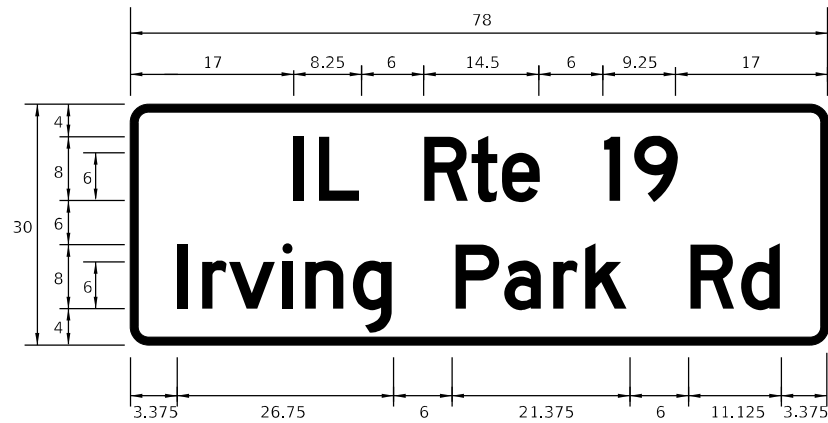

DESIGN SERIES	AREA (SQ FT)	SIGN PANEL TYPE	SHEETING TYPE	QTY. REQUIRED
D	16.25	2	ZZ	2

NOTE: FOR ADDITIONAL DESIGN AND INSTALLATION INFORMATION PLEASE SEE DISTRICT ONE MAST ARM MOUNTED STREET NAME SIGNS DETAIL.

**SCHEDULE OF QUANTITIES**

ITEM DESCRIPTION	UNITS	TOTAL QTY
SIGN PANEL - TYPE 1	SQ FT	48
SIGN PANEL - TYPE 2	SQ FT	73
UNDERGROUND CONDUIT, GALVANIZED STEEL, 2" DIA.	FOOT	1014
UNDERGROUND CONDUIT, GALVANIZED STEEL, 3" DIA.	FOOT	99
UNDERGROUND CONDUIT, GALVANIZED STEEL, 4" DIA.	FOOT	518
HANDHOLE	EACH	3
HEAVY-DUTY HANDHOLE	EACH	2
DOUBLE HANDHOLE	EACH	3
ELECTRIC CABLE IN CONDUIT, SIGNAL NO. 14 2C	FOOT	1220
ELECTRIC CABLE IN CONDUIT, SIGNAL NO. 14 3C	FOOT	2240
ELECTRIC CABLE IN CONDUIT, SIGNAL NO. 14 5C	FOOT	2470
ELECTRIC CABLE IN CONDUIT, SIGNAL NO. 14 7C	FOOT	1890
ELECTRIC CABLE IN CONDUIT, LEAD-IN, NO. 14 1 PAIR	FOOT	2220
ELECTRIC CABLE IN CONDUIT, SERVICE, NO. 6 2 C	FOOT	320
ELECTRIC CABLE IN CONDUIT, EQUIPMENT GROUNDING CONDUCTOR, NO. 6 1C	FOOT	1000
TRAFFIC SIGNAL POST, GALVANIZED STEEL 16 FT.	EACH	2
TRAFFIC SIGNAL POST, GALVANIZED STEEL 18 FT.	EACH	1
STEEL MAST ARM ASSEMBLY AND POLE, 36 FT.	EACH	1
STEEL MAST ARM ASSEMBLY AND POLE, 44 FT.	EACH	1
STEEL MAST ARM ASSEMBLY AND POLE, 48 FT.	EACH	1
STEEL MAST ARM ASSEMBLY AND POLE, 52 FT.	EACH	1
CONCRETE FOUNDATION, TYPE A	FOOT	16
CONCRETE FOUNDATION, TYPE C	FOOT	4
CONCRETE FOUNDATION, TYPE E 36-INCH DIAMETER	FOOT	52
SIGNAL HEAD, LED, 1-FACE, 3-SECTION, MAST-ARM MOUNTED	EACH	8
SIGNAL HEAD, LED, 1-FACE, 3-SECTION, BRACKET MOUNTED	EACH	5
SIGNAL HEAD, LED, 1-FACE, 4-SECTION, BRACKET MOUNTED	EACH	2
SIGNAL HEAD, LED, 1-FACE, 4-SECTION, MAST ARM MOUNTED	EACH	2
SIGNAL HEAD, LED, 1-FACE, 5-SECTION, BRACKET MOUNTED	EACH	2
SIGNAL HEAD, LED, 1-FACE, 5-SECTION, MAST-ARM MOUNTED	EACH	2
PEDESTRIAN SIGNAL HEAD, LED, 1-FACE, BRACKET MOUNTED WITH COUNTDOWN TIMER	EACH	6
TRAFFIC SIGNAL BACKPLATE, LOUVERED, FORMED PLASTIC	EACH	12
INDUCTIVE LOOP DETECTOR	EACH	7
DETECTOR LOOP, TYPE I	FOOT	300
* LIGHT DETECTOR	EACH	1
* LIGHT DETECTOR AMPLIFIER	EACH	1
TEMPORARY TRAFFIC SIGNAL INSTALLATION	L SUM	1
RELOCATE EXISTING EMERGENCY VEHICLE PRIORITY SYSTEM, DETECTOR UNIT	EACH	3
RELOCATE EXISTING EMERGENCY VEHICLE PRIORITY SYSTEM, PHASING UNIT	EACH	1
REMOVE EXISTING TRAFFIC SIGNAL EQUIPMENT	EACH	1
REMOVE EXISTING HANDHOLE	EACH	9
REMOVE EXISTING DOUBLE HANDHOLE	EACH	1
REMOVE EXISTING CONCRETE FOUNDATION	EACH	9
* EMERGENCY VEHICLE PRIORITY SYSTEM LINE SENSOR CABLE, NO. 20 3/C	FOOT	740
FULL-ACTUATED CONTROLLER AND TYPE SUPER P CABINET (SPECIAL)	EACH	1
SERVICE INSTALLATION, GROUND MOUNTED, METERED	EACH	1
PEDESTRIAN SIGNAL POST, 10 FT.	EACH	1
VIDEO VEHICLE DETECTION SYSTEM, SINGLE APPROACH	EACH	2
UNINTERRUPTABLE POWER SUPPLY, SPECIAL	EACH	1
ACCESSIBLE PEDESTRIAN SIGNALS	EACH	6
CONCRETE FOUNDATION, TYPE A 12-INCH DIAMETER	FOOT	4
TEMPORARY TRAFFIC SIGNAL TIMING	EACH	1

\* 100% COST TO THE VILLAGE OF SCHAUMBURG

TS SHT NO. 17

MODEL Path: I:\Projects\13155\W015\012\04\_CADD\CADD\_Sheets\02\10-ht-09\_500.dwg  
FILE NAME: I:\Projects\13155\W015\012\04\_CADD\CADD\_Sheets\02\10-ht-09\_500.dwg



USER NAME = echol	DESIGNED - EEC	REVISED -
PLOT SCALE = 2,0000' / in.	DRAWN - AA	REVISED -
PLOT DATE = 2/14/2022	CHECKED - MG	REVISED -
	DATE - 02/15/2022	REVISED -

**STATE OF ILLINOIS  
DEPARTMENT OF TRANSPORTATION**

**MAST ARM MOUNTED STREET NAME SIGNS  
AND SCHEDULE OF QUANTITIES  
IL ROUTE 19 AND WISE ROAD**

SCALE: NTS SHEET 1 OF 1 SHEETS STA. TO STA.

F.A.U. RTE. 1321	SECTION 2019-055- TS	COUNTY COOK	TOTAL SHEETS 112	SHEET NO. 65
			CONTRACT NO. 62J30	
		ILLINOIS FED. AID PROJECT		

**TS#1975  
ECON 158**

TS SHT NO. 18

MODEL: Default  
FILE NAME: \\c:\0101\Projects\131551\1019\12\04\_CADD\CADD\_Sheets\E2\30-rht-10\_Temporary Interconnect\_Plan.dgn

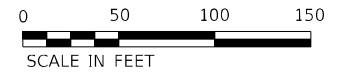
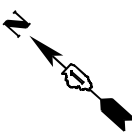
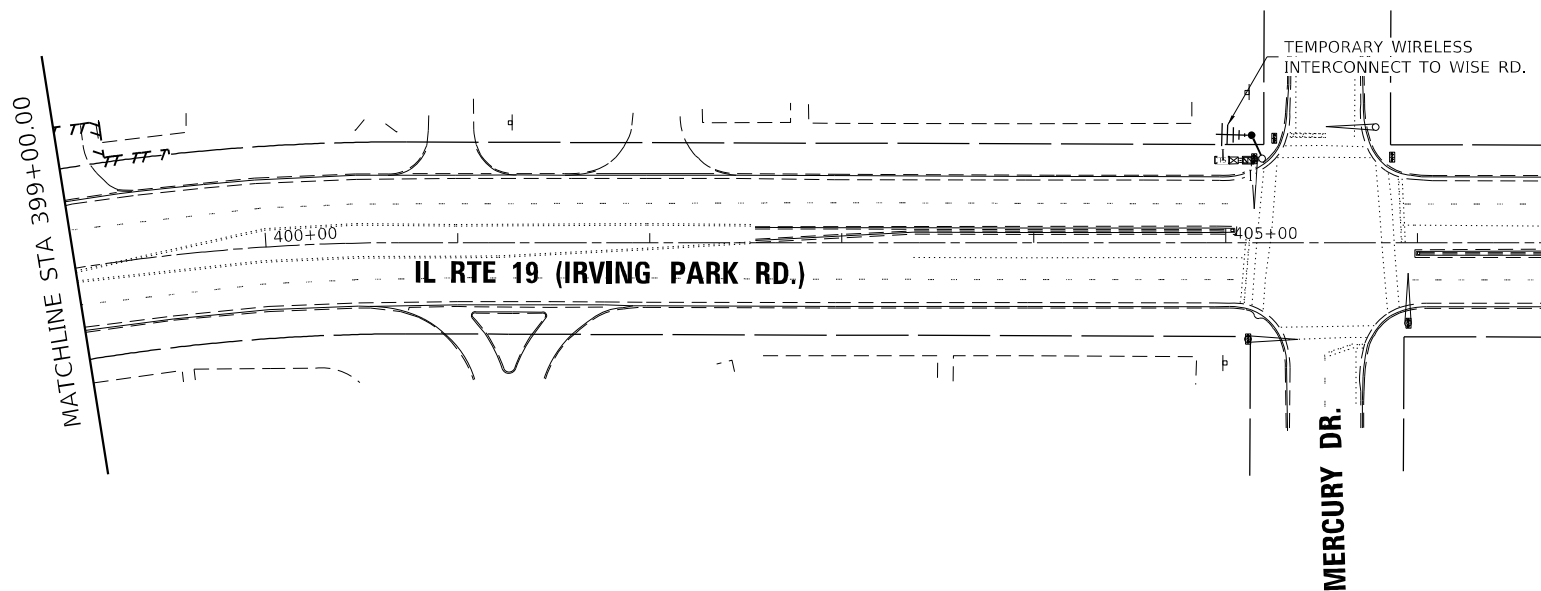
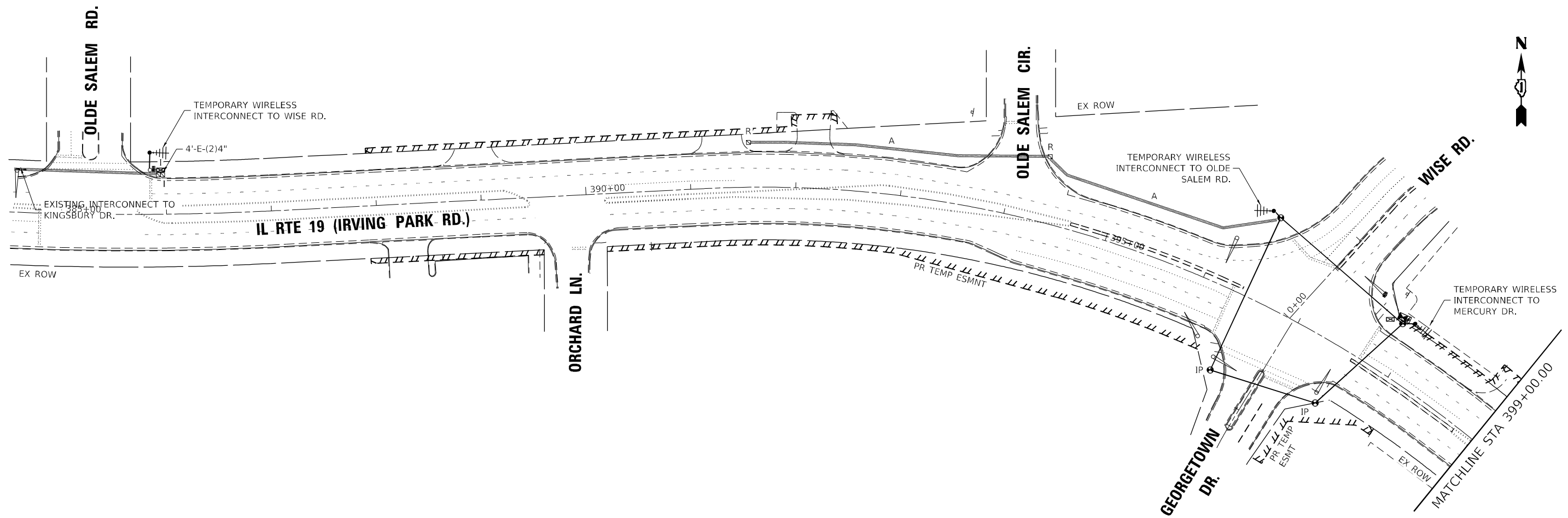

ECON 158



USER NAME = echol	DESIGNED - EEC	REVISED -
	DRAWN - AA	REVISED -
PLOT SCALE = 100,0000' / in.	CHECKED - MG	REVISED -
PLOT DATE = 2/14/2022	DATE - 02/15/2022	REVISED -

STATE OF ILLINOIS  
DEPARTMENT OF TRANSPORTATION

TEMPORARY INTERCONNECT PLAN  
IL ROUTE 19 FROM OLD SALEM ROAD TO MERCURY DRIVE  
SCALE: 1"=50' SHEET 1 OF 1 SHEETS STA. TO STA.

F.A.U. RTE. 1321	SECTION 2019-055- TS	COUNTY COOK	TOTAL SHEETS 112	SHEET NO. 66
			CONTRACT NO. 62130	
ILLINOIS FED. AID PROJECT				



USER NAME = echol	DESIGNED - EEC	REVISED -
DRAWN - AA	CHECKED - MG	REVISED -
PLOT SCALE = 2,000' / in.	DATE - 02/15/2022	REVISED -
PLOT DATE = 2/14/2022		

STATE OF ILLINOIS  
DEPARTMENT OF TRANSPORTATION

TEMPORARY INTERCONNECT SCHEMATICS (SHEET 1 OF 2)  
IL ROUTE 19 FROM BARTLETT ROAD TO MERCURY DRIVE

SCALE: NTS SHEET 1 OF 2 SHEETS STA. TO STA.

F.A.U. RTE. 1321	SECTION 2019-055-TS	COUNTY COOK	TOTAL SHEETS 112	SHEET NO. 67
ILLINOIS FED. AID PROJECT			CONTRACT NO. 62J30	

ECON 158



MATCHLINE A-A  
SEE SHEET TS-20

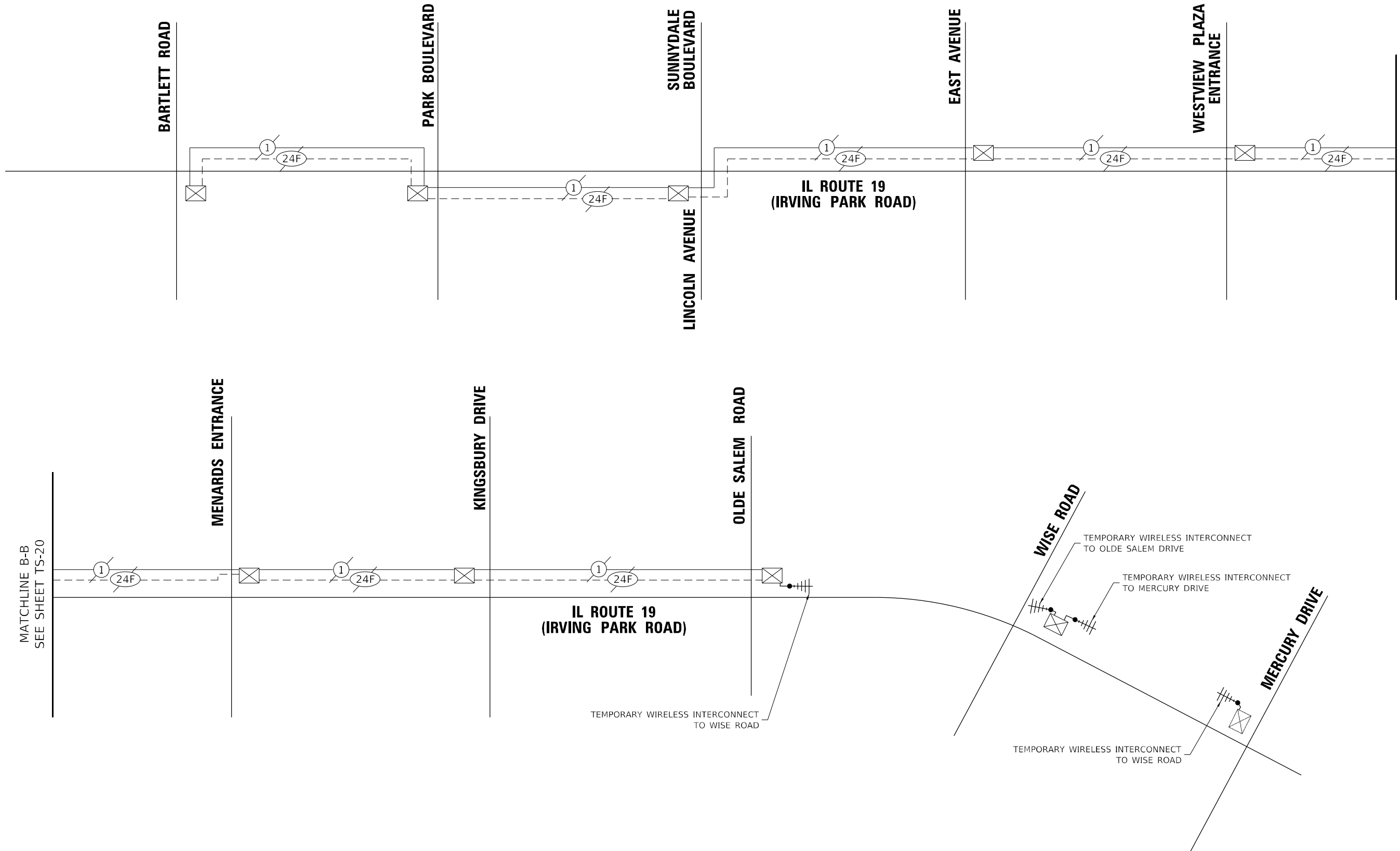

MODEL Path: \\0101\Projects\131551\W019\12\04\_CADD\CADD\_Sheets\02\30-Int-12\_Temp\_Interconnect\_Schematics.dgn  
FILE NAME: \\0101\Projects\131551\W019\12\04\_CADD\CADD\_Sheets\02\30-Int-12\_Temp\_Interconnect\_Schematics.dgn



USER NAME = echol	DESIGNED - EEC	REVISED -
DRAWN - AA	CHECKED - MG	REVISED -
PLOT SCALE = 2,0000' / in.	DATE - 02/15/2022	REVISED -
PLOT DATE = 2/14/2022		

STATE OF ILLINOIS  
DEPARTMENT OF TRANSPORTATION

TEMPORARY INTERCONNECT SCHEMATICS (SHEET 2 OF 2)  
IL ROUTE 19 FROM BARTLETT ROAD TO MERCURY DRIVE

SCALE: NTS SHEET 2 OF 2 SHEETS STA. TO STA.

F.A.U. RTE. 1321	SECTION 2019-055-TS	COUNTY COOK	TOTAL SHEETS 112	SHEET NO. 68
ILLINOIS			FED. AID PROJECT	

ECON 158

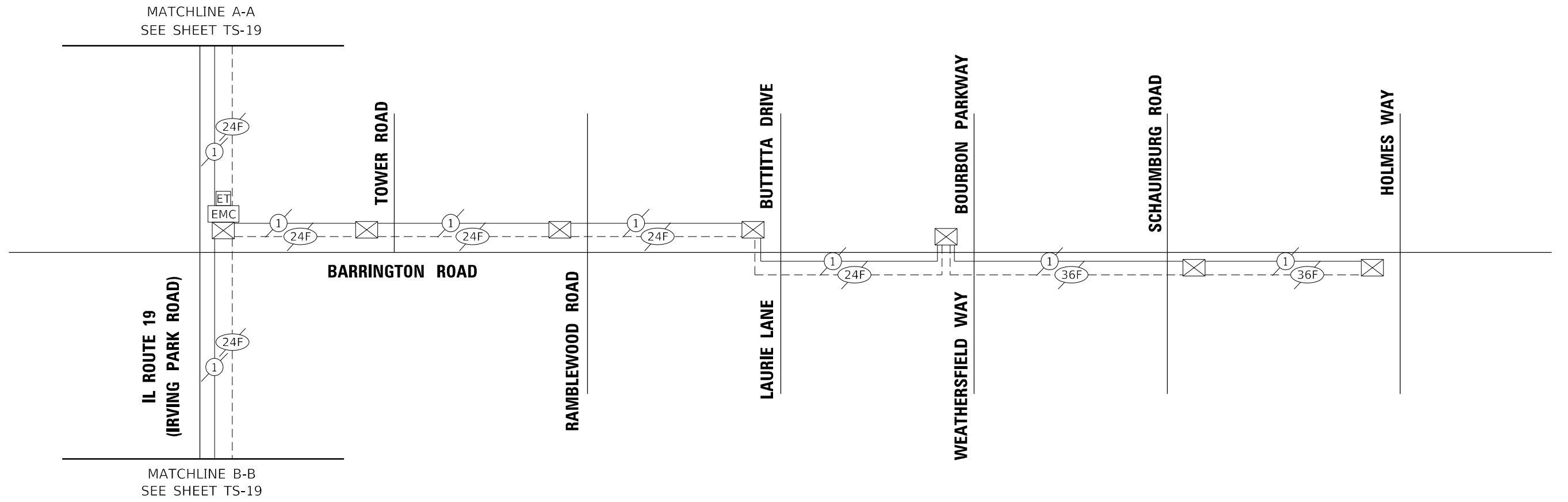

TS SHT NO. 21

MODEL: Default  
FILE NAME: \\c:\0101\Projects\131551\131551\01\12\04\_CADD\CADD\_Sheets\62130-ht-13\_Proposed Interconnect Plan.dgn

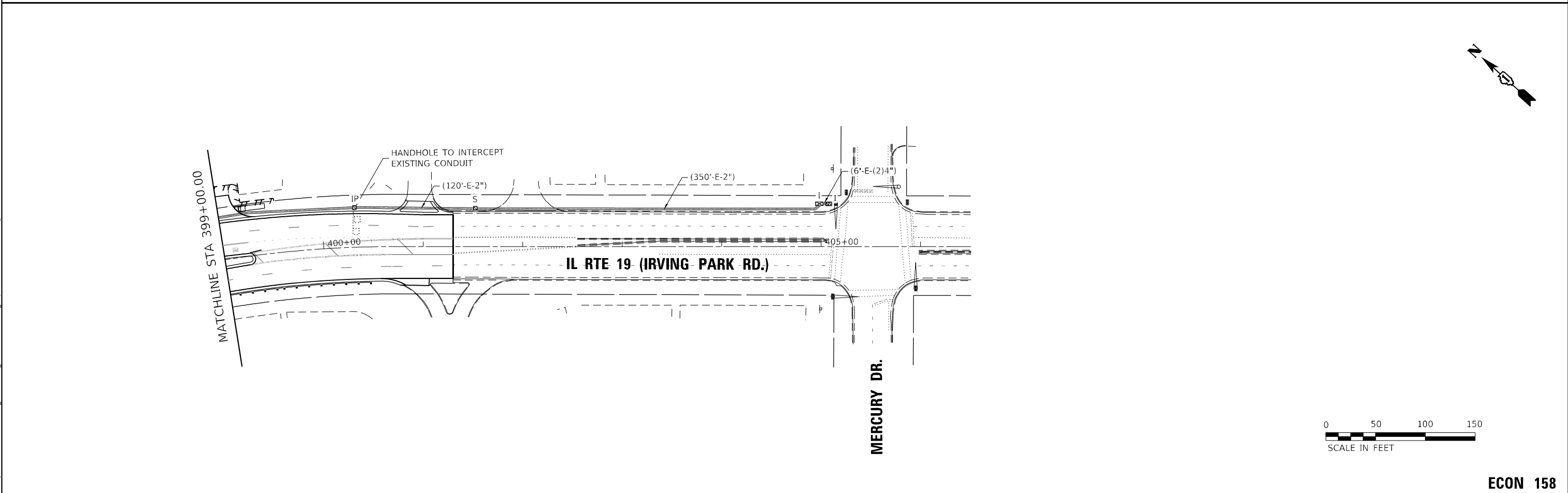
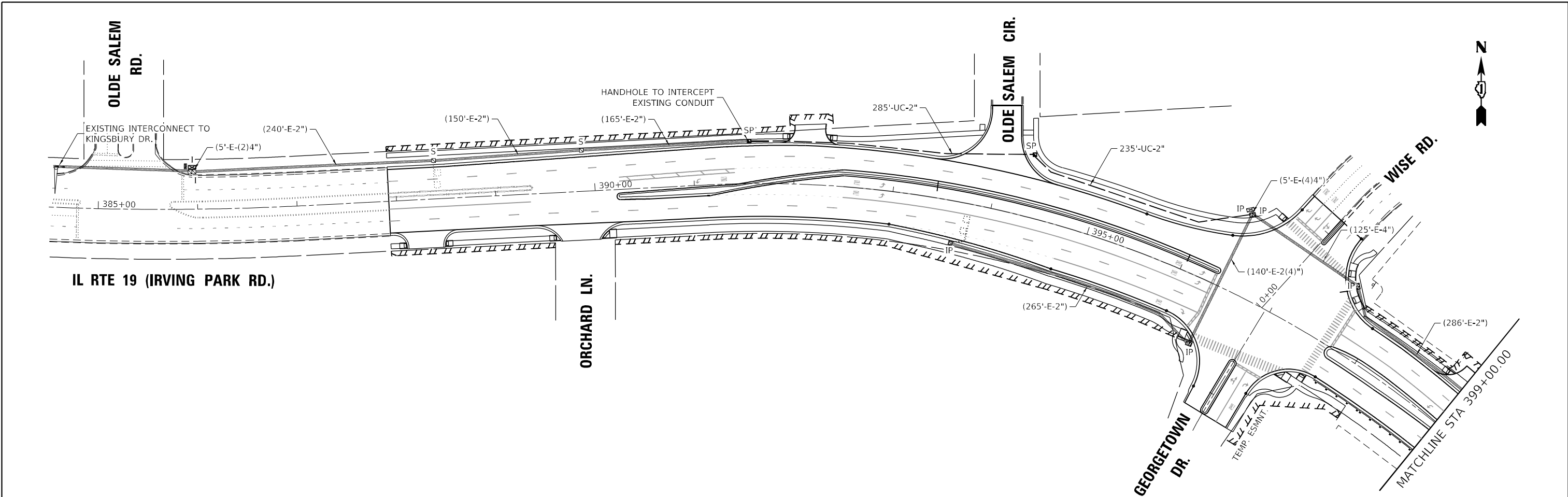

ECON 158



USER NAME = echol
PLOT SCALE = 100,0000' / in.
PLOT DATE = 2/14/2022

DESIGNED - EEC	REVISD -
DRAWN - AA	REVISD -
CHECKED - MG	REVISD -
DATE - 02/15/2022	REVISD -

STATE OF ILLINOIS  
DEPARTMENT OF TRANSPORTATION

**PROPOSED INTERCONNECT PLAN**  
**IL ROUTE 19 FROM OLD SALEM ROAD TO MERCURY DRIVE**  
SCALE: 1"=50' SHEET 1 OF 1 SHEETS STA. TO STA.

F.A.U. RTE. 1321	SECTION 2019-055- 'IS	COUNTY COOK	TOTAL SHEETS 112	SHEET NO. 69
				CONTRACT NO. 62130
ILLINOIS FED. AID PROJECT				

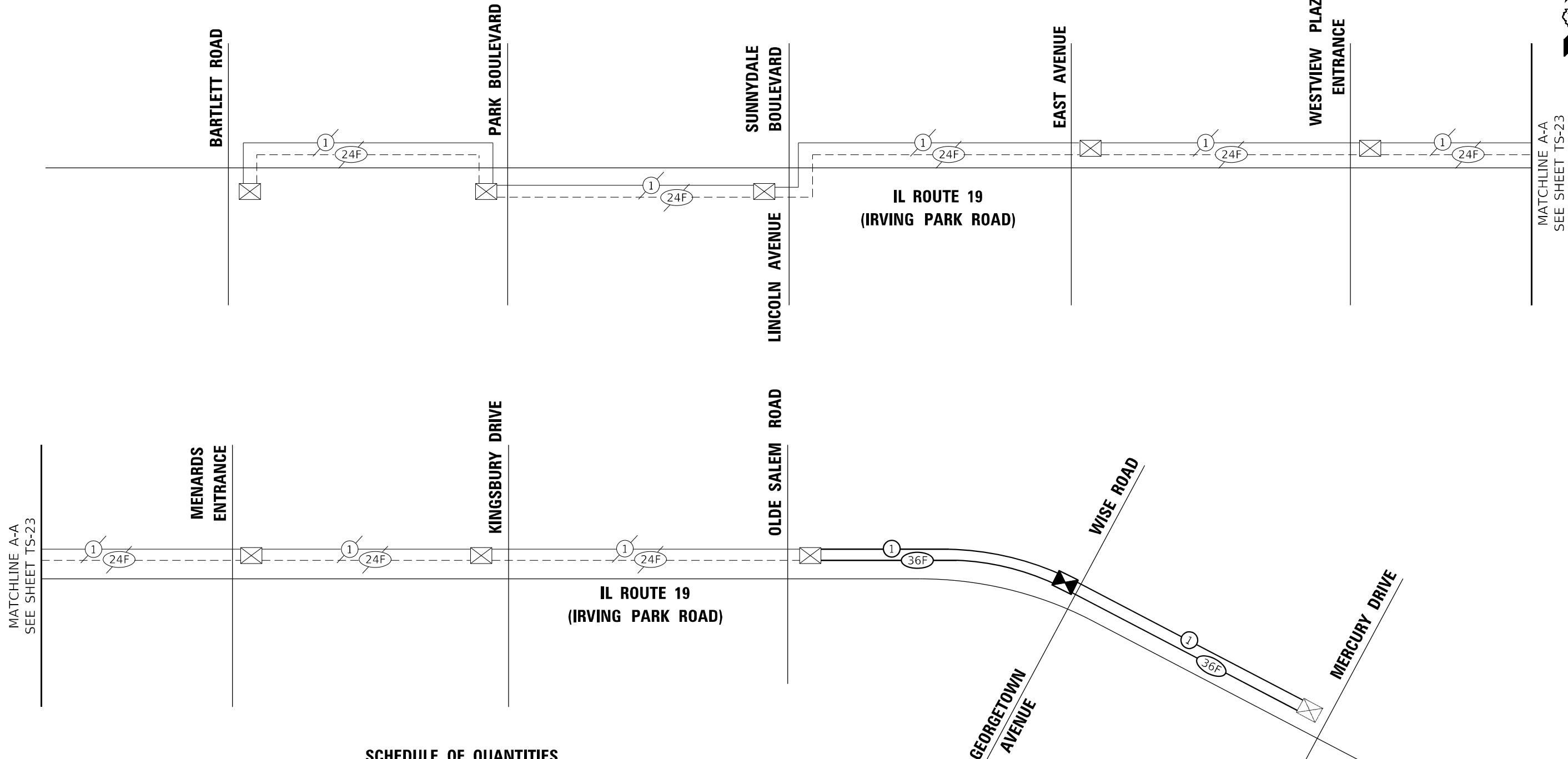

**SCHEDULE OF QUANTITIES**

ITEM DESCRIPTION	UNITS	TOTAL QTY
UNDERGROUND CONDUIT, GALVANIZED STEEL, 2" DIA.	FOOT	520
HANDHOLE	EACH	2
MAINTENANCE OF EXISTING TRAFFIC SIGNAL INSTALLATION	EACH	2
TRASCIEIVER - FIBER OPTIC	EACH	1
ELECTRICAL CABLE IN CONDUIT, TRACER, NO. 14 1C	FOOT	2100
REMOVE ELECTRICAL CABLE FROM CODNUIT	FOOT	2200
REMOVE EXISTING HANDHOLE	EACH	2
* ROD AND CLEAN EXISTING CONDUIT	FOOT	785
FIBER OPTIC CABLE IN CONDUIT, NO. 62.5/125 MM12F SM24F	FOOT	2100
RE-OPTIMIZE TRAFFIC SIGNAL SYSTEM LEVEL 2	EACH	1

\* NOMINAL QAUNTITY TO BE USED AS NEEDED AND AS APPROVED BY THE ENGINEER



USER NAME = echol	DESIGNED - EEC	REVISED -
PLOT SCALE = 2,0000' / in.	DRAWN - AA	REVISED -
PLOT DATE = 2/14/2022	CHECKED - MG	REVISED -
	DATE - 02/15/2022	REVISED -

STATE OF ILLINOIS  
DEPARTMENT OF TRANSPORTATION

PROPOSED INTERCONNECT SCHEMATICS (SHEET 1 OF 2)  
IL ROUTE 19 FROM BARTLETT ROAD TO MERCURY DRIVE

SCALE: NTS SHEET 1 OF 2 SHEETS STA. TO STA.

F.A.U. RTE. 1321	SECTION 2019-055- TS	COUNTY COOK	TOTAL SHEETS 112	SHEET NO. 70
			CONTRACT NO. 62J30	
ILLINOIS FED. AID PROJECT				



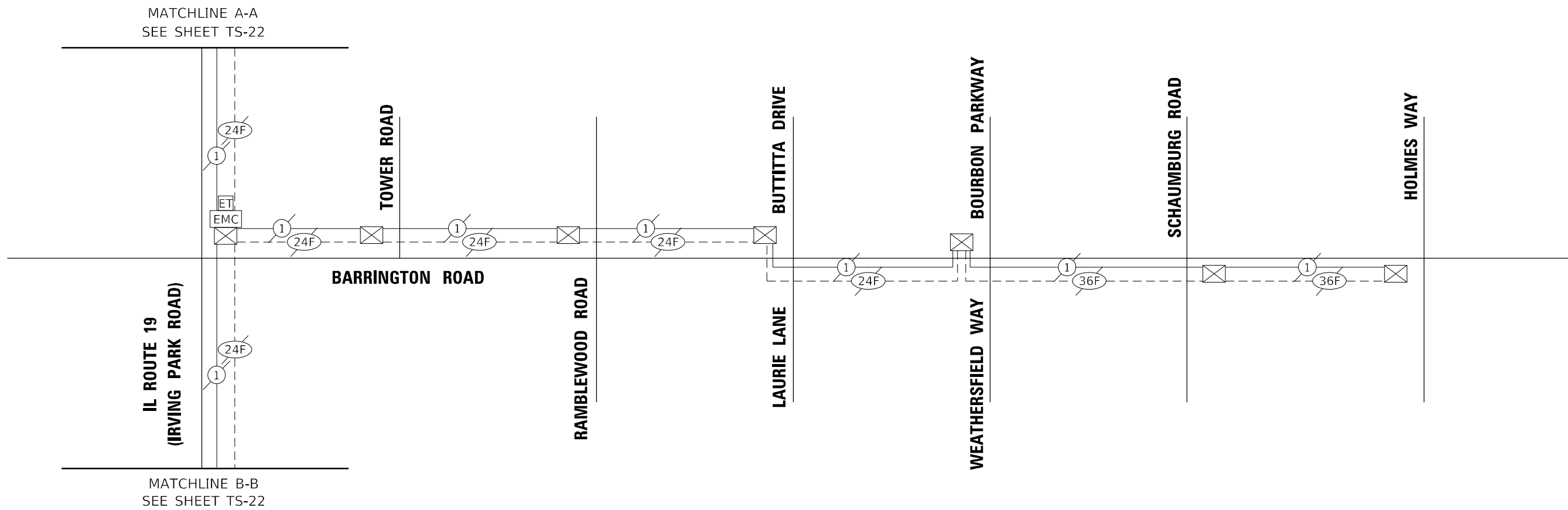

TS SHT NO. 23

MODEL Path: \\10101\Projects\13155\W019\12\04\_CADD\CADD\_Sheets\62130-sht-15\_Proposed Interconnect\_Schematics.dgn  
FILE NAME: \\10101\Projects\13155\W019\12\04\_CADD\CADD\_Sheets\62130-sht-15\_Proposed Interconnect\_Schematics.dgn



USER NAME = echol	DESIGNED - EEC	REVISED -
	DRAWN - AA	REVISED -
PLOT SCALE = 2,0000' / in.	CHECKED - MG	REVISED -
PLOT DATE = 2/14/2022	DATE - 02/15/2022	REVISED -

STATE OF ILLINOIS  
DEPARTMENT OF TRANSPORTATION

PROPOSED INTERCONNECT SCHEMATICS (SHEET 2 OF 2)  
IL ROUTE 19 FROM BARTLETT ROAD TO MERCURY DRIVE

SCALE: NTS SHEET 2 OF 2 SHEETS STA. TO STA.

F.A.U. RTE.	SECTION	COUNTY	TOTAL SHEETS	SHEET NO.
1321	2019-055-TS	COOK	112	71
CONTRACT NO. 62J30			ILLINOIS FED. AID PROJECT	

ECON 158

LIGHTING AND ELECTRICAL LEGEND	
SYMBOL	DESCRIPTION
	SCHAUMBURG EXISTING LIGHTING UNIT TO BE REMOVED AND RELOCATED
	SCHAUMBURG PROPOSED LIGHTING UNIT MOUNTED ON BREAKAWAY DEVICE METAL FOUNDATION, 47.5 FT M.H. U.N.O., 10 FT MAST ARM, LUMINAIRE TO BE 224W LED, HORIZONTAL MOUNT, (240 VAC) U.N.O.
	TEMPORARY LIGHTING UNIT, 60FT WOOD POLE, 50 FT M.H., 15-FT MAST ARM, LED LUMINAIRE, ROADWAY, OUTPUT DESIGNATION H
	SCHAUMBURG EXISTING LIGHTING UNIT TO REMAIN
	SCHAUMBURG RELOCATED LIGHTING UNIT ON PROPOSED BREAKAWAY DEVICE METAL FOUNDATION
	PROPOSED UNIT DUCT, SIZE AND TYPE AS NOTED
	PROPOSED UNIT DUCT IN UNDERGROUND CONDUIT, SIZE AND TYPE AS NOTED
	EXISTING UNDERGROUND UNIT DUCT TO BE REMOVED OR ABANDONED IN PLACE
	EXISTING UNDERGROUND UNIT DUCT TO REMAIN

ABBREVIATIONS	
ABBREVIATION	DESCRIPTION
AC	ALTERNATING CURRENT
A/C	AERIAL CABLE
ATS	ATTACHED TO STRUCTURE
B.O.C.	BACK OF CURB
CB	CIRCUIT BREAKER
CKT	CIRCUIT
CM	CENTIMETER
COMED	COMMONWEALTH EDISON COMPANY
CP	CONTROL PANEL
CT	CURRENT TRANSFORMER
DA	DAVIT ARM
DC	DIRECT CURRENT
DIA	DIAMETER
DP	DISTRIBUTION PANEL
E	EXISTING UNIT TO REMAIN
EX.	EXISTING
ECA	ELECTRIC CABLE ASSEMBLY
EIS	EMBEDDED IN STRUCTURE
E.O.P.	EDGE OF PAVEMENT
F.O.C.	FACE OF CURB
FT	FEET OR FOOT
FU	FUSE
GND	GROUND
HID	HIGH INTENSITY DISCHARGE
JB	JUNCTION BOX
KVA	KILOVOLT-AMPERE
KW	KILOWATTS
LED	LIGHT EMITTING DIODE
LP	LIGHT POLE
M	METER
MA	MAST ARM
MC	MULTI-CONDUCTOR
MM	MILLIMETER
M.H.	MOUNTING HEIGHT
MW	MESSANGER WIRE
NESC	NATIONAL ELECTRIC SAFETY CODE
NO. #	NUMBER
N.T.S.	NOT TO SCALE
P	PROPOSED
PB	PUSH BUTTON
PNL	PANEL
PVC	POLYVINYL CHLORIDE
PVCC	PVC COATED RIGID GALVANIZED CONDUIT
RGC	RIGID GALVANIZED CONDUIT
PT	POTENTIAL TRANSFORMER
R	EXISTING UNIT TO BE REMOVED (OWNER SALVAGED U.N.O.)
RR	EXISTING UNIT TO BE REMOVED AND REINSTALLED
RECP	RECEPTACLE
RGC	RIGID GALVANIZED CONDUIT
SEL SW	SELECTOR SWITCH
SPARE	SPARE
SPACE	SPACE
SS	STAINLESS STEEL
STA	STATION
T/F	TOP OF FOUNDATION
UD	UNIT DUCT
U.N.O.	UNLESS NOTED OTHERWISE
UGC, GS	UNDERGROUND CONDUCT, GALVANIZED STEEL
VAC	VOLTS, ALTERNATING CURRENT
W	WATTS
WP	WOOD POLE
XFMR	TRANSFORMER
HPS	HIGH PRESSURE SODIUM
LPS	LOW PRESSURE SODIUM
LTFM	LIQUID TIGHT FLEXIBLE METALLIC

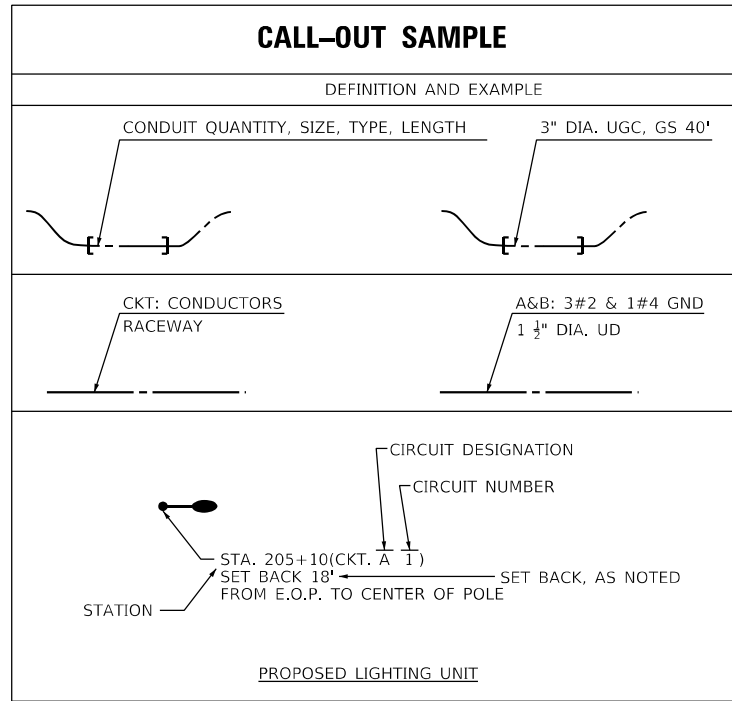

**GENERAL NOTES**

- THE ELECTRICAL WORK SHALL BE PERFORMED IN ACCORDANCE WITH THE LATEST CODES, STANDARDS AND THE IDOT STANDARD SPECIFICATIONS FOR ROAD AND BRIDGE CONSTRUCTION ADOPTED APRIL 1, 2016, AND SUPPLEMENTAL SPECIFICATIONS AND RECURRING SPECIAL PROVISIONS.
- THE CONTRACTOR SHALL CONTACT MEADE ELECTRIC CO. DISTRICT ONE ELECTRICAL MAINTENANCE CONTRACTOR TO LOCATE VILLAGE OF SCHAUMBURG ELECTRICAL EQUIPMENT AND UNDERGROUND CABLES 847-895-7100.

**IDOT-D1 STANDARD DETAILS:**

STANDARD NO.	TITLE
BE-305	LIGHT POLE FOUNDATION, METAL
BE-701	LUMINAIRE SAFETY CABLE ASSEMBLY
BE-800	TEMPORARY LIGHT POLE DETAILS
BE-801	TEMPORARY AERIAL CABLE INSTALLATION

**INDEX OF DRAWINGS:**

DRAWING NO.	TITLE
LT-01	LIGHTING LEGEND, GENERAL NOTES AND SCHEDULE OF QUANTITIES
LT-02	REMOVAL AND TEMPORARY LIGHTING PLAN
LT-03	PROPOSED LIGHTING PLAN
LT-04	LIGHTING CONTROLLER WIRING DIAGRAM
LT-05 TO 07	IDOT BE-DISTRICT ONE STANDARD DETAILS
LT-08	LIGHTING CONTROLLER DETAIL
LT-09 TO 10	SCHAUMBURG ARTERIAL LIGHTING DETAIL

ITEM	UNIT	TOTAL QUANTITY
UNDERGROUND CONDUIT, GALVANIZED STEEL, 4" DIA.	FOOT	491
UNIT DUCT, 600V, 3-1/C NO. 6 GROUND, (XLP-TYPE USE), 1 1/4" DIA. POLYETHYLENE	FOOT	2,076
AERIAL CABLE, 3-1/C NO. 6 WITH MESSANGER WIRE	FOOT	650
LUMINAIRE, LED, ROADWAY, OUTPUT DESIGNATION H	EACH	9
LIGHT POLE, ALUMINUM, 47.5 FT. M.H., 15 FT. MAST ARM	EACH	3
LIGHT POLE, WOOD, 60 FT., CLASS 4, WITH 15 FT. MAST ARM	EACH	4
LIGHT POLE FOUNDATION, METAL, 15" BOLT CIRCLE, 10" X 8"	EACH	10
BREAKAWAY DEVICE, TRANSFORMER BASE, 15 INCH BOLT CIRCLE	EACH	10
REMOVAL OF TEMPORARY LIGHTING UNIT	EACH	7
REMOVAL OF POLE FOUNDATION	EACH	7
RELOCATE EXISTING LIGHTING UNIT	EACH	7
LUMINAIRE, TYPE A(SPECIAL)	EACH	3
TEMPORARY MAST ARM, ALUMINUM, 15 FT.	EACH	5
LUMINAIRE SAFETY CABLE ASSEMBLY	EACH	3
MAINTENANCE OF LIGHTING SYSTEM	CAL MO	6

MODEL: D:\p1\131551\W02020-010\04\_CADD\CADD\_Sheets\0162456-act-light-01.dgn



USER NAME = mgarvida	DESIGNED - MG	REVISED -
PLOT SCALE = 50' / in.	DRAWN - AA	REVISED -
PLOT DATE = 5/27/2022	CHECKED - RP	REVISED -
	DATE - 5/27/2022	REVISED -

STATE OF ILLINOIS  
DEPARTMENT OF TRANSPORTATION

LIGHTING LEGEND, GENERAL NOTES, AND SCHEDULE OF QUANTITIES  
IL ROUTE 19 AT WISE ROAD

SCALE: SHEET OF SHEETS STA. TO STA.

F.A.U. RTE.	SECTION	COUNTY	TOTAL SHEETS	SHEET NO.
1321	2019-055- TS	COOK	112	72
CONTRACT NO. 62J30				
ILLINOIS		FED. AID PROJECT		

LT-01

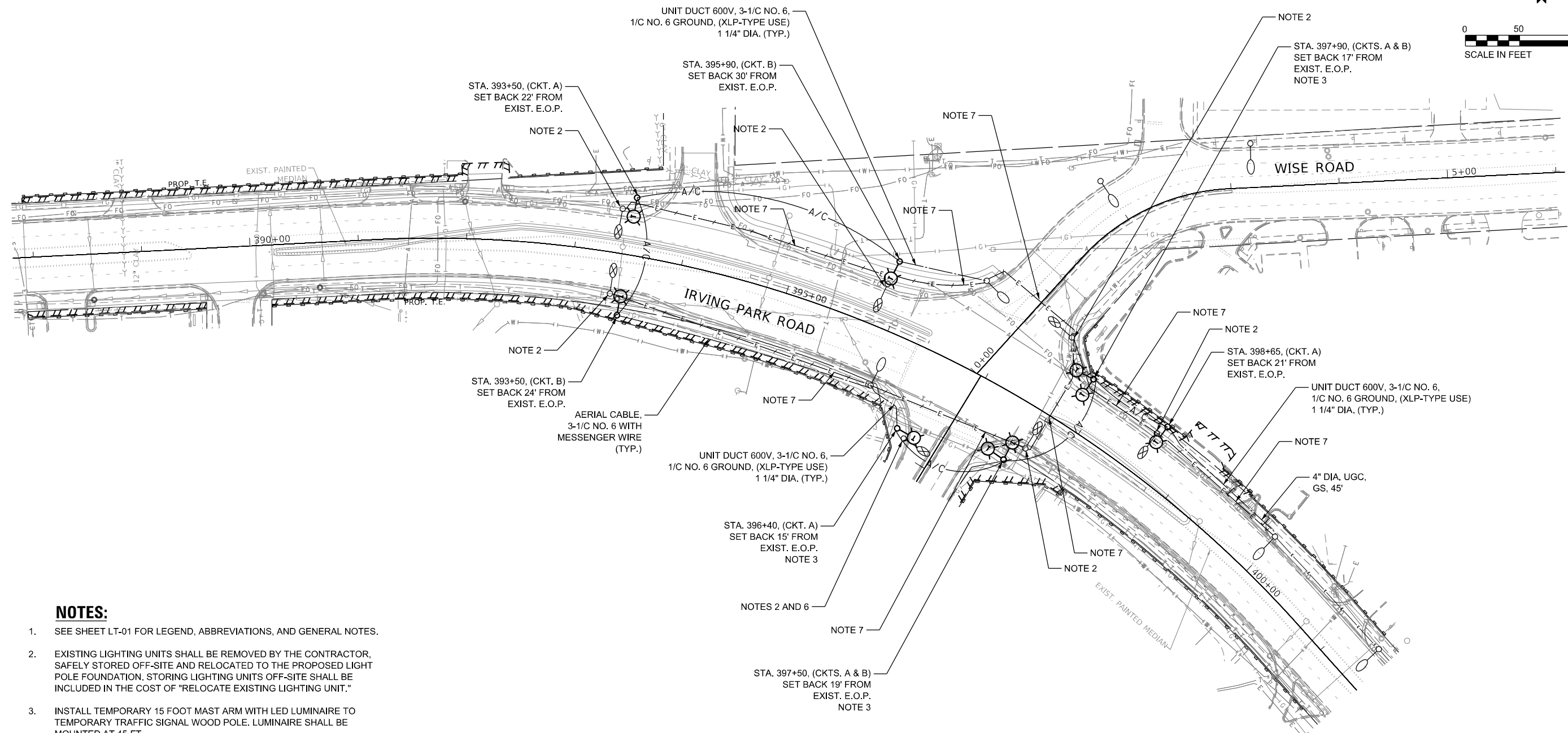

**NOTES:**

1. SEE SHEET LT-01 FOR LEGEND, ABBREVIATIONS, AND GENERAL NOTES.
2. EXISTING LIGHTING UNITS SHALL BE REMOVED BY THE CONTRACTOR, SAFELY STORED OFF-SITE AND RELOCATED TO THE PROPOSED LIGHT POLE FOUNDATION. STORING LIGHTING UNITS OFF-SITE SHALL BE INCLUDED IN THE COST OF "RELOCATE EXISTING LIGHTING UNIT."
3. INSTALL TEMPORARY 15 FOOT MAST ARM WITH LED LUMINAIRE TO TEMPORARY TRAFFIC SIGNAL WOOD POLE. LUMINAIRE SHALL BE MOUNTED AT 45-FT.
4. COMPLETE TEMPORARY LIGHTING SYSTEM INCLUDING, TEMPORARY LIGHTING UNITS, AERIAL CABLES, AND OTHER TEMPORARY LIGHTING ITEMS SHOWN ON THE TEMPORARY LIGHTING PLANS SHALL BE INSTALLED IN APPROVED OPERATION DURING PRE-STAGE PRIOR TO REMOVAL OF EXISTING LIGHTING SYSTEM UNLESS NOTED OTHERWISE.
5. TEMPORARY LIGHTING SYSTEM SHALL BE REMOVED AFTER PROPOSED LIGHTING SYSTEM IS INSTALLED IN APPROVED OPERATION.
6. EXISTING LIGHTING UNIT IS POWERED FROM NEARBY EXISTING TRANSFORMER 1A62. PRIOR TO REMOVAL OF EXISTING LIGHT POLE, CIRCUIT SHALL BE DISCONNECTED FROM THE TRANSFORMER.
7. ABANDONED UNDERGROUND ELECTRIC CABLES IN DUCT SHALL BE REMOVED FROM THE DUCT AND BECOME THE PROPERTY OF THE CONTRACTOR. THIS WORK SHALL BE INCLUDED IN THE COST OF "REMOVAL OF POLE FOUNDATION."

**LIGHTING OWNED AND MAINTAINED BY  
VILLAGE OF SCHAUMBURG**

**STATE OF ILLINOIS  
DEPARTMENT OF TRANSPORTATION**

**REMOVAL AND TEMPORARY LIGHTING PLAN  
IL ROUTE 19 AT WISE ROAD**

**LT-02**



USER NAME = mgarvida	DESIGNED - MG	REVISED -
PLOT SCALE = 50.0000' / in.	DRAWN - AA	REVISED -
PLOT DATE = 6/24/2022	CHECKED - RP	REVISED -
	DATE - 5/27/2022	REVISED -

	REVISED -
	REVISED -
	REVISED -
	REVISED -

SCALE:	SHEET	OF	SHEETS	STA.	TO	STA.
--------	-------	----	--------	------	----	------

F.A.U. RTE.	SECTION	COUNTY	TOTAL SHEETS	SHEET NO.
1321	2019-055- TS	COOK	112	73
CONTRACT NO. 62J30				
ILLINOIS FED. AID PROJECT				

MODEL: D:\draft\... FILE NAME: ...

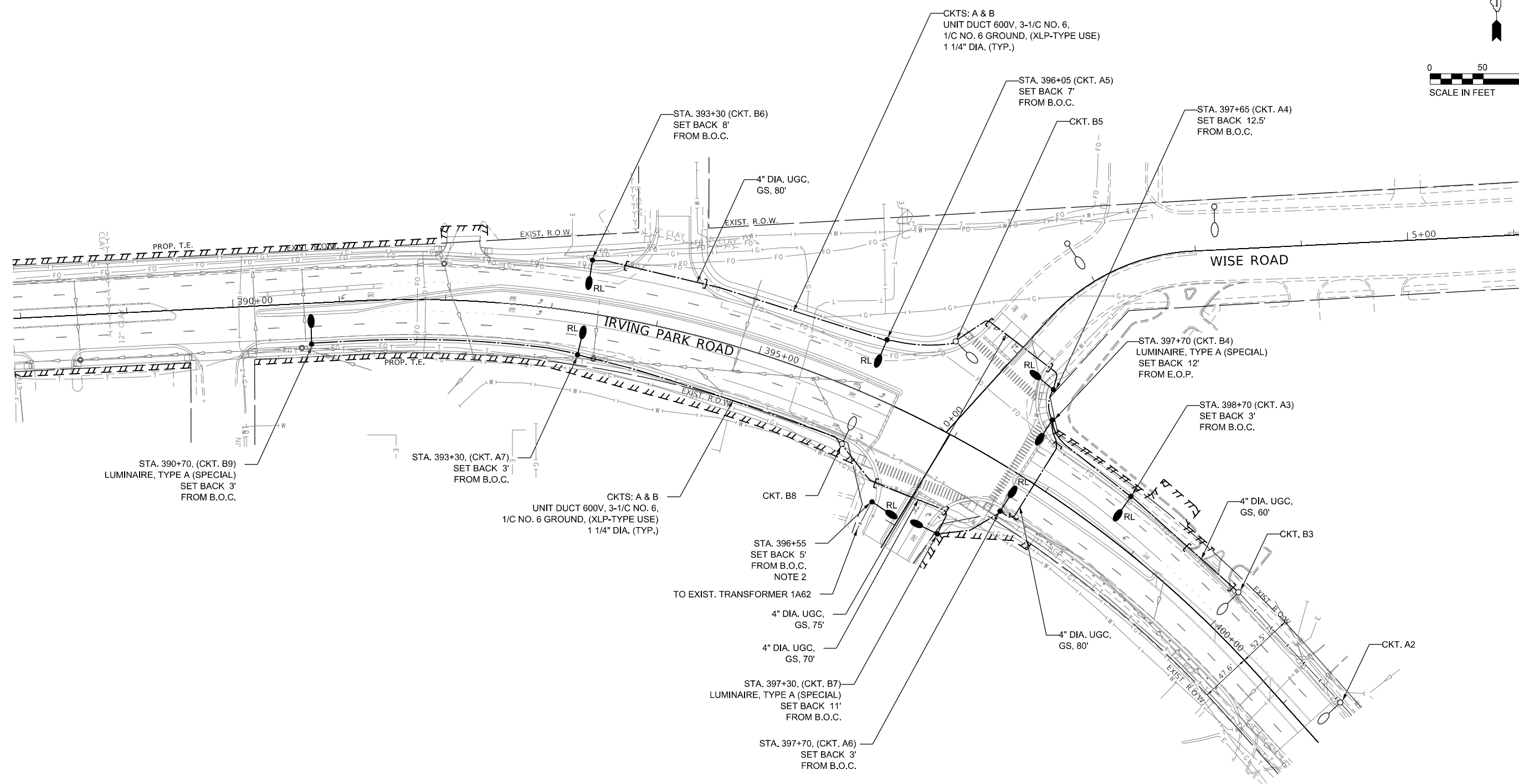
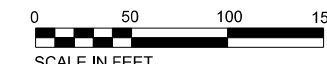

**NOTES:**

1. SEE SHEET LT-01 FOR LEGEND, ABBREVIATIONS, AND GENERAL NOTES.
2. RE-ROUTE EXISTING CIRCUIT TO RELOCATED LIGHTING UNIT AND RE-CONNECT TO EXISTING TRANSFORMER 1A62.

**LIGHTING OWNED AND MAINTAINED BY  
VILLAGE OF SCHAUMBURG**

MODEL: D:\draft\FILE NAME: \\g0101\Projects\131551\W2020-010\04\_CADD\CADD\_Sheets\131551-03.dwg



USER NAME = mgarvida	DESIGNED - MG	REVISED -
DRAWN - AA	REVISIONS -	
PLOT SCALE = 50.0000 ' / in.	CHECKED - RP	REVISIONS -
PLOT DATE = 5/27/2022	DATE - 5/27/2022	REVISIONS -

**STATE OF ILLINOIS  
DEPARTMENT OF TRANSPORTATION**

**PROPOSED LIGHTING PLAN  
IL ROUTE 19 AT WISE ROAD**

SCALE: SHEET OF SHEETS STA. TO STA.

F.A.U. RTE. 1321	SECTION 2019-055- 'S	COUNTY COOK	TOTAL SHEETS 112	SHEET NO. 74
			CONTRACT NO. 62J30	
		ILLINOIS FED. AID PROJECT		

PROPOSED CONTROLLER NO. 1 CIRCUIT LOAD TABLE					
BLACK CABLE	@240V AMPS	KW LOAD	RED CABLE	@240V AMPS	KW LOAD
A	6.65	1.596	B	8.5	2.04
C	3.8	0.91	D	2.9	0.69
E	3.8	0.91	F	2.9	0.69
TOTAL	14.25	3.416	TOTAL	14.30	3.42

224 WATT LUMINAIRE (240V) = 0.95 AMP  
138 WATT LUMINAIRE (240V) = 0.60 AMP

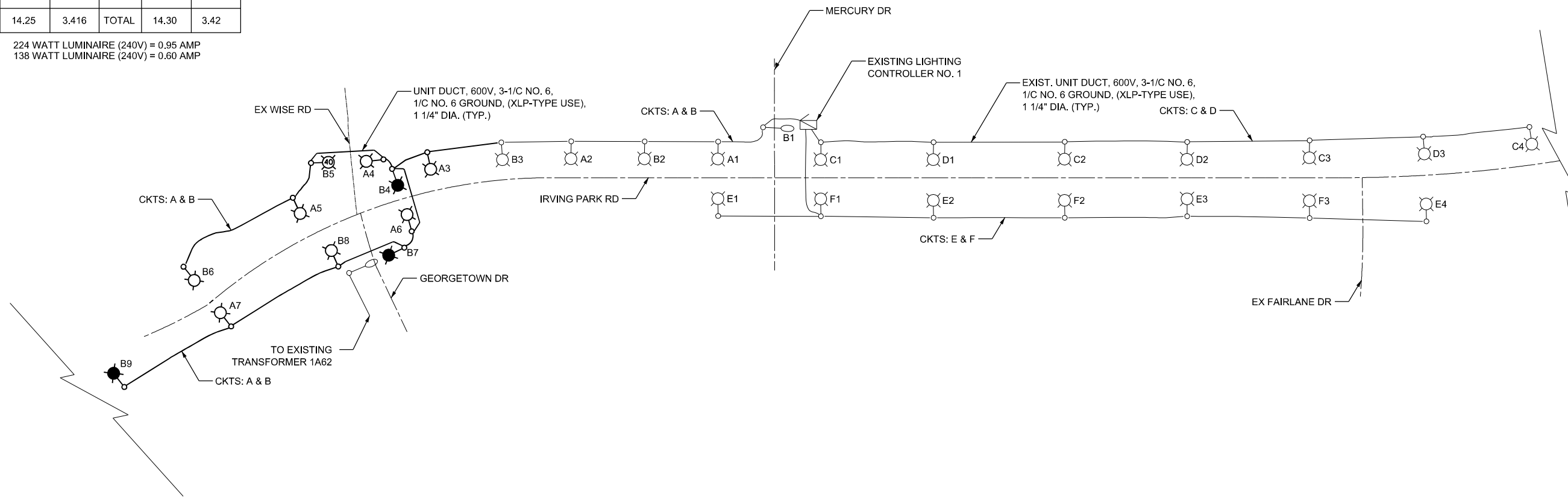

**LEGENDS:**

- PROPOSED LIGHTING UNIT, LUMINAIRE, TYPE A (SPECIAL) LUMINAIRE, 224 WATT LED, 240V (PHASE TO NEUTRAL), 10' MAST ARM, 47.5' MH
- EXISTING LIGHTING UNIT LUMINAIRE, 224 WATT LED, 240V (PHASE TO NEUTRAL), 10' MAST ARM, 47.5' MH
- EXISTING LIGHTING UNIT LUMINAIRE, 224 WATT LED, 240V (PHASE TO NEUTRAL), 10' MAST ARM, 40' MH
- EXISTING LIGHTING UNIT LUMINAIRE, 138 WATT LED, 240V (PHASE TO NEUTRAL), 10' MAST ARM, 30' MH
- EXISTING LIGHTING CONTROLLER, BASE MOUNTED, 480 VOLT, 100 AMP
- PROPOSED UNIT DUCT, SIZE AND TYPE AS NOTED
- EXISTING UNIT DUCT, SIZE AND TYPE AS NOTED

**LIGHTING OWNED AND MAINTAINED BY  
VILLAGE OF SCHAUMBURG**

MODEL: D:\draft\FILE NAME: \\c:\013\Projects\13155\W020-0-10\04\_CADD\CADD\_Sheets\13155-W020-0-10-04\_CADD\CADD\_Sheets\Light-04.dgn



USER NAME = mgarvida	DESIGNED - MG	REVISED -
	DRAWN - AA	REVISED -
PLOT SCALE = 50.0000 ' / in.	CHECKED - RP	REVISED -
PLOT DATE = 5/27/2022	DATE - 5/27/2022	REVISED -

**STATE OF ILLINOIS  
DEPARTMENT OF TRANSPORTATION**

**LIGHTING CONTROLLER WIRING DIAGRAM  
IL ROUTE 19 AT WISE ROAD**

SCALE: SHEET OF SHEETS STA. TO STA.

F.A.U. RTE.	SECTION	COUNTY	TOTAL SHEETS	SHEET NO.
1321	2019-055- TS	COOK	112	75
CONTRACT NO. 62J30				
ILLINOIS FED. AID PROJECT				

**LT-04**

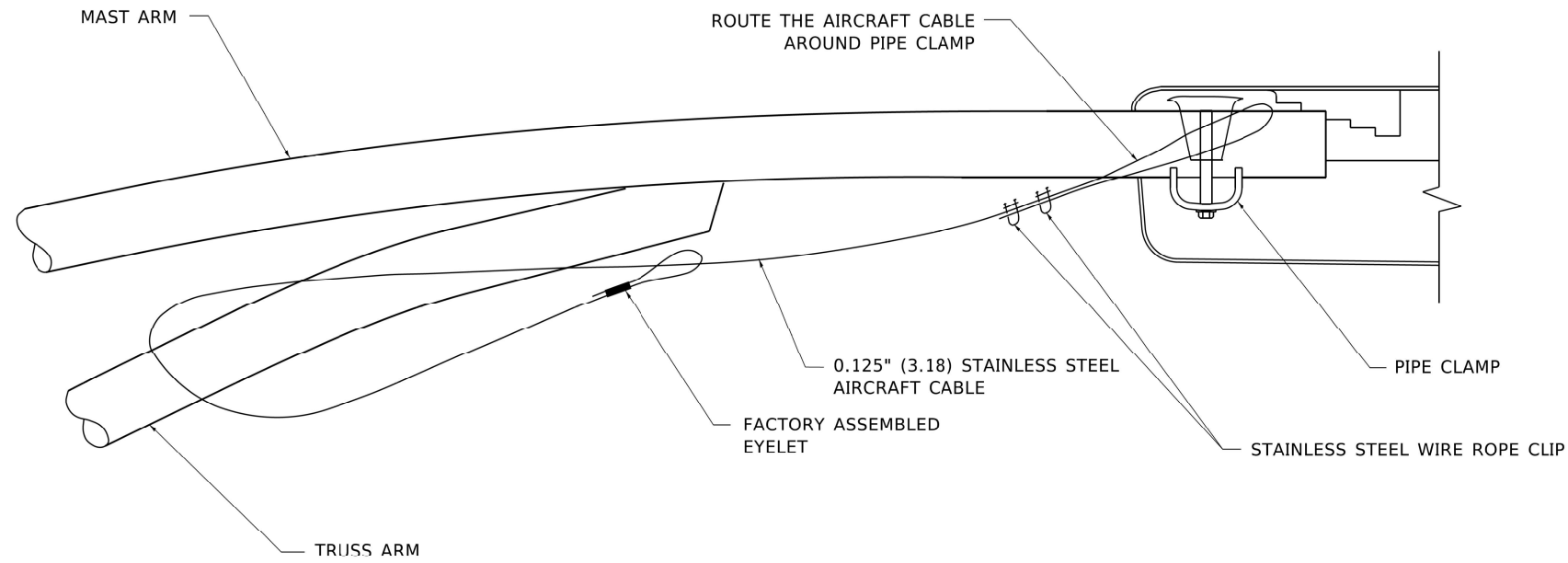

**SIDE VIEW (TRUSS ARM)**  
**N.T.S.**

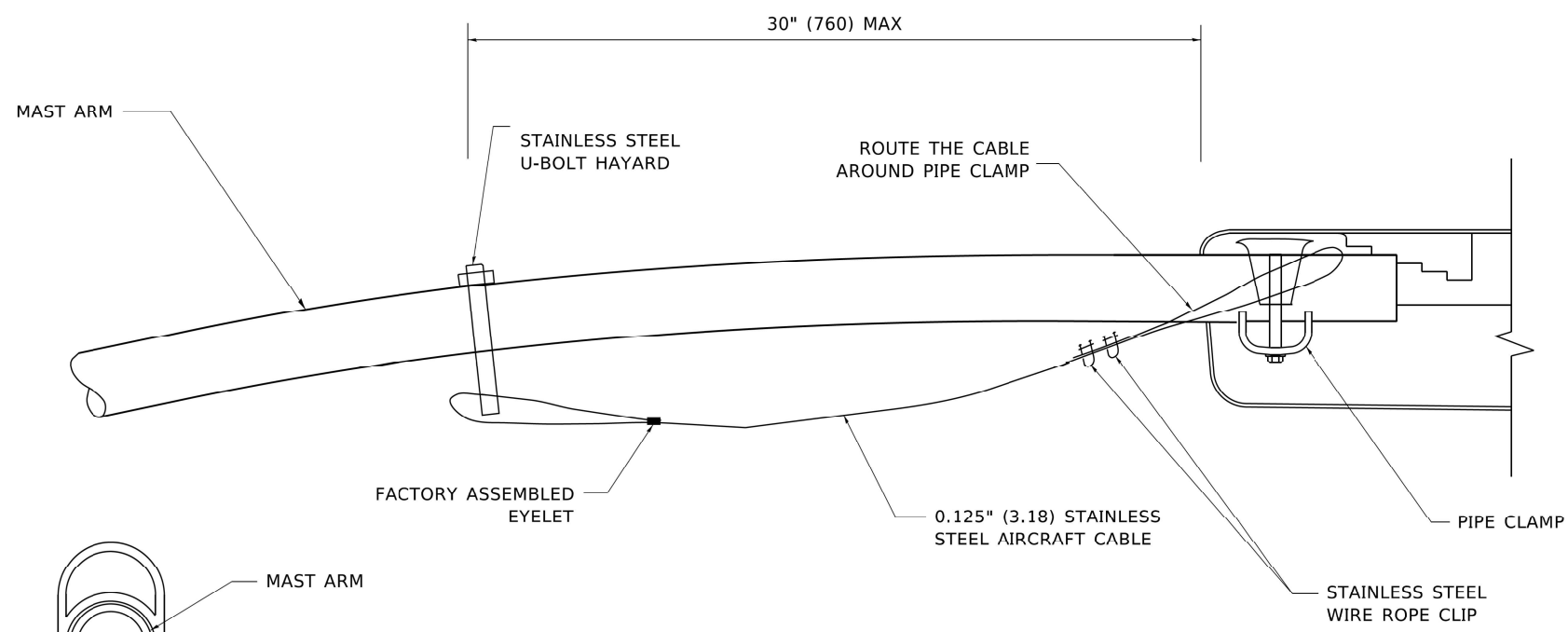

**SIDE VIEW (SINGLE MEMBER OR DAVIT ARM)**  
**N.T.S.**

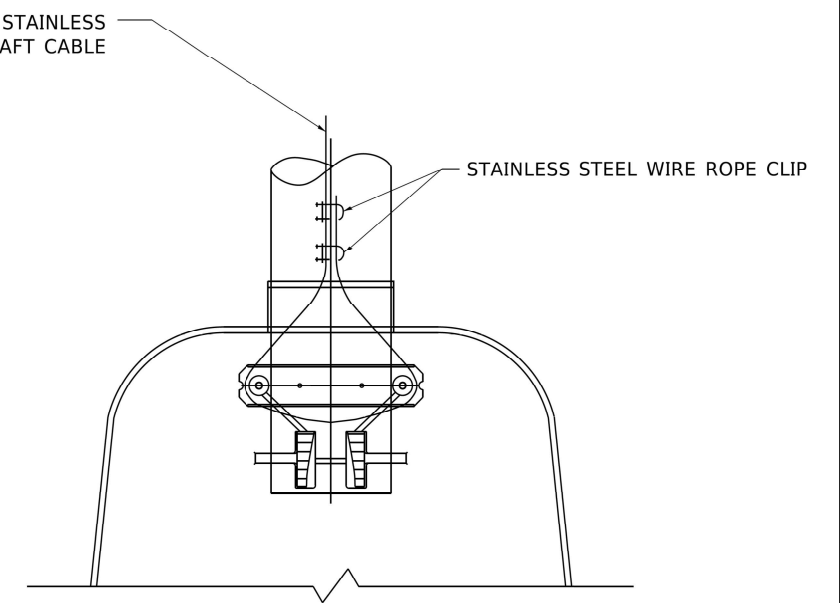

**BOTTOM VIEW**  
**N.T.S.**

**NOTES:**

1. ALL DIMENSIONS ARE IN MILLIMETERS (INCHES) UNLESS OTHERWISE SHOWN.
2. CONTRACTOR SHALL ADJUST THE WIRE CLIP TO ELIMINATE ANY SLACK FROM THE WIRE ROPE.
3. THE 0.125" (3.18) STAINLESS STEEL AIRCRAFT CABLE SHALL REMAIN VISIBLE FROM THE GROUND LEVEL.
4. THE BREAKING STRENGTH OF THE CABLE SHALL BE 1700 LBS. MIN.

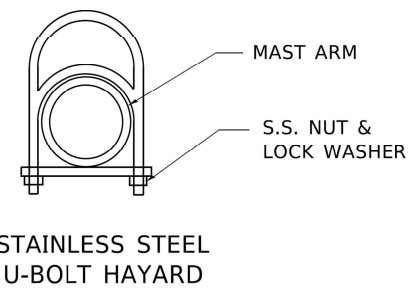

**STAINLESS STEEL U-BOLT HAYARD**

MODEL: Default  
FILE: b:\a\l\p\john.com.dwg  
PROJECT: 110110101\Documents\DOT - Office\District 1\Projects\Bldgs\22-31\CAD\Drawn\CAD\Sheet\lsr701.dwg

USER NAME = footemj	DESIGNED -	REVISED - 08-08-03
PLOT SCALE = 50.0000' / in.	DRAWN -	REVISED -
PLOT DATE = 4/19/2019	CHECKED -	REVISED -
	DATE -	REVISED -

**STATE OF ILLINOIS  
DEPARTMENT OF TRANSPORTATION**

**LUMINAIRE SAFETY CABLE ASSEMBLY**  
SCALE: NONE SHEET 1 OF 1 SHEETS STA. TO STA.

F.A. RTE.	SECTION	COUNTY	TOTAL SHEETS	SHEET NO.
1321	2019-055- TS	COOK	112	76
<b>BE-701</b>		CONTRACT NO. 62J30		
ILLINOIS FED. AID PROJECT				

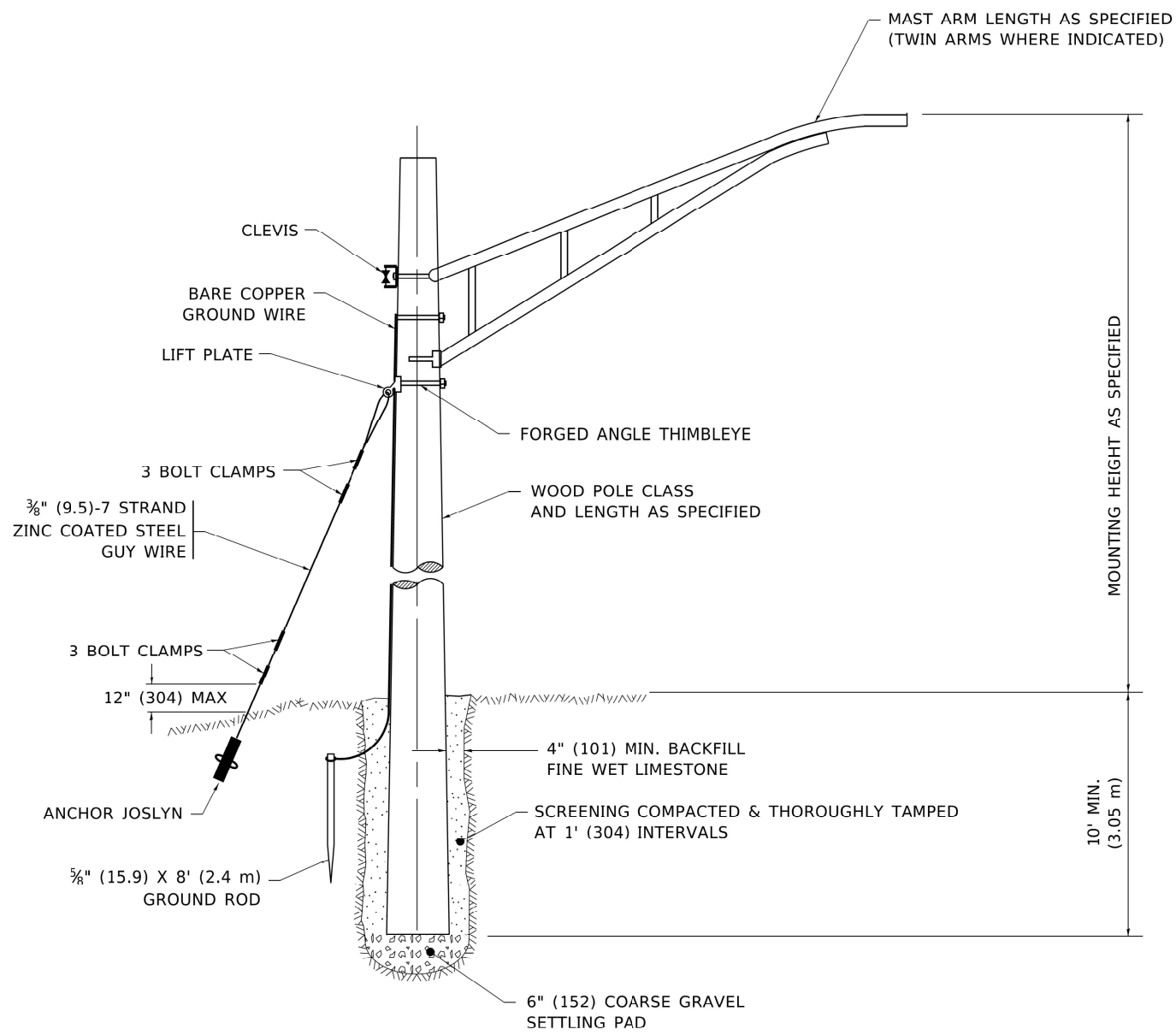

### TEMPORARY LIGHT POLE DETAIL

**NOTE:**

1. ALL DIMENSIONS IN INCHES (MILLIMETERS) UNLESS OTHERWISE INDICATED.
2. MAST ARM SHALL BE RATED FOR THE SPECIFIED MOUNTING HEIGHT.

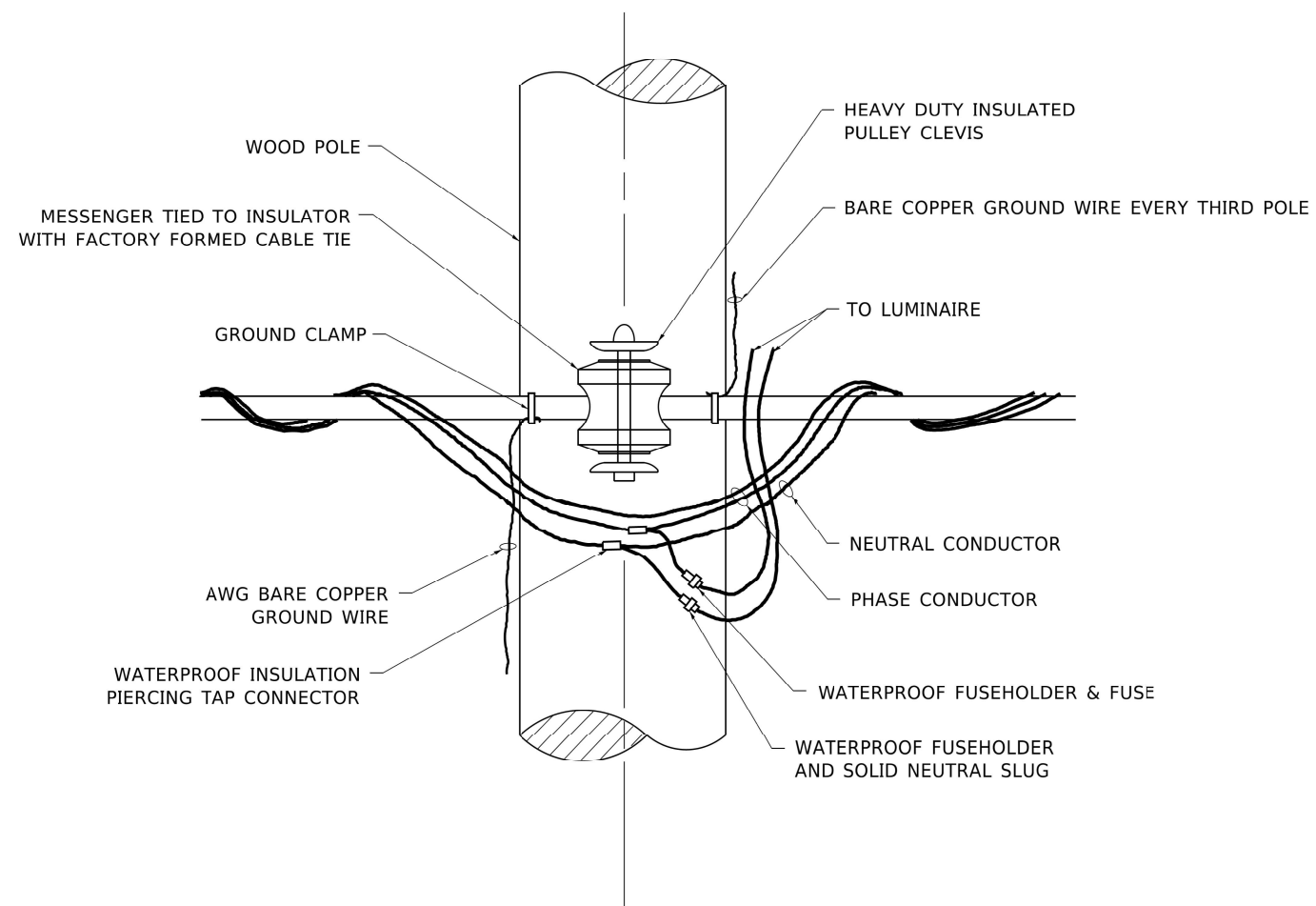

### TEMPORARY LIGHT POLE ATTACHMENT DETAIL

MODEL: Default  
 FILE: \\state-pc\p\john.com\data\illinois\proj\PWDOT\Documents\IDCT - Offices\District 1\Projects\DIHS\022\2-18\CADD\DWG\CAD\sheet\bae800.dwg  
 4/19/2019 3:24:15 PM User:john

USER NAME = footemj	DESIGNED -	REVISED - 08-08-03
PLOT SCALE = 50.0010' / in.	DRAWN -	REVISED - R.T. 07-26-16
PLOT DATE = 4/19/2019	CHECKED -	REVISED -
	DATE -	REVISED -

**STATE OF ILLINOIS  
DEPARTMENT OF TRANSPORTATION**

**TEMPORARY LIGHT POLE DETAILS**

SCALE: NONE SHEET 1 OF 1 SHEETS STA. TO STA.

F.A. RTE.	SECTION	COUNTY	TOTAL SHEETS	SHEET NO.
1321	2019-055- TS	COOK	112	77
<b>BE-800</b>		CONTRACT NO. 62J30		
		ILLINOIS	FED. AID PROJECT	

**LT-06**

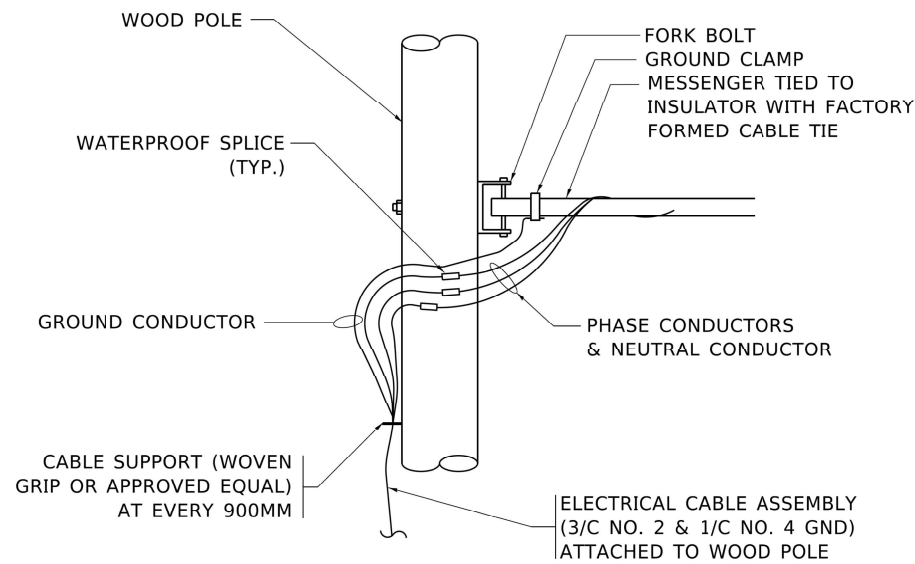

**AERIAL CABLE CONNECTION DETAIL**  
N.T.S.

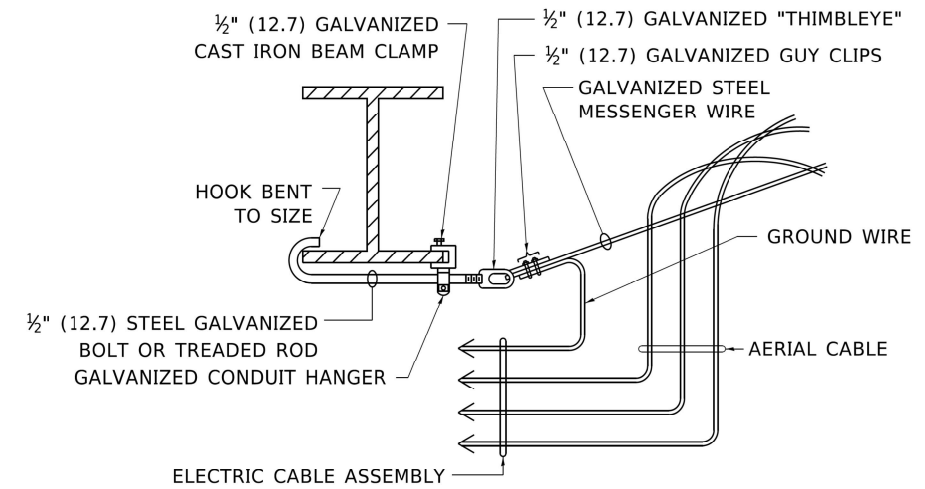

**AERIAL CABLE ATTACHED TO STRUCTURE**  
NOT TO SCALE

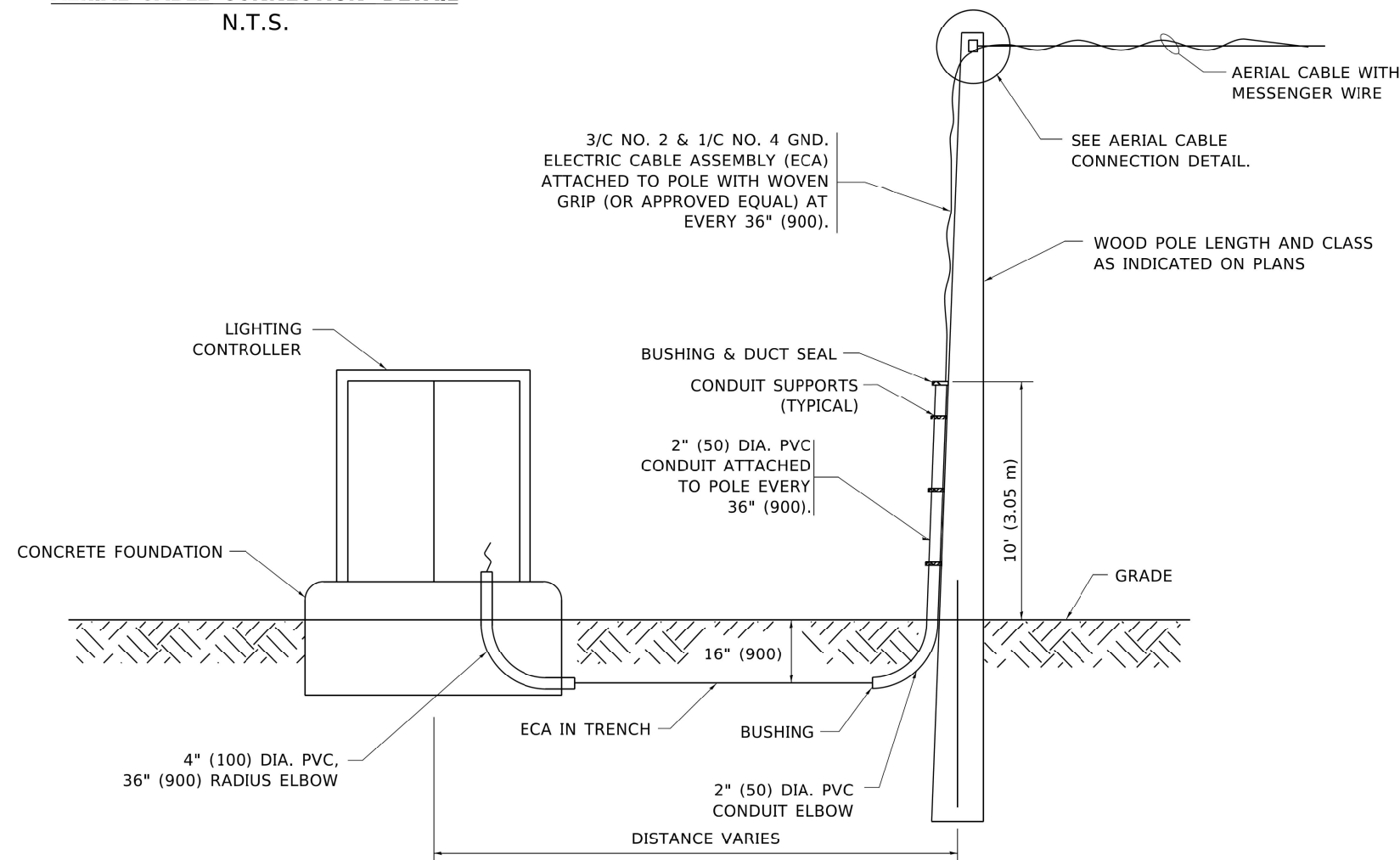

**WOOD POLE TO LIGHTING CONTROLLER WIRING CONNECTION DETAIL**  
N.T.S.

**NOTES:**

1. ALL DIMENSIONS IN INCHES (MILLIMETERS) UNLESS OTHERWISE INDICATED.
2. SEE PROPOSED LIGHTING PLAN FOR CONDUIT, CABLE AND ROUTING.
3. THE CONTRACTOR SHALL PROVIDE INTERMEDIATE SUPPORTS TO MAINTAIN MINIMUM CLEARANCES. REFER TO AERIAL AERIAL CABLE ATTACHED TO STRUCTURE DETAIL.
4. COST OF SPLICES AND MOUNTING HARDWARE SHALL BE INCLUDED IN THE UNIT PRICE FOR AERIAL CABLE.

MODEL: Default  
FILE: \\state-pw\planroom\dot\illinois\pwr\pww\DOT\Documental\DOT\_Offices\District\_1\Projects\DHHS\027231\CAD\Drawn\CAD\sheet\ba801.dgn

USER NAME = footemj	DESIGNED -	REVISED - 08-08-03
PLOT SCALE = 50.0000' / in.	DRAWN -	REVISED -
PLOT DATE = 4/19/2019	CHECKED -	REVISED -
	DATE -	REVISED -

**STATE OF ILLINOIS  
DEPARTMENT OF TRANSPORTATION**

**TEMPORARY AERIAL CABLE INSTALLATION**

SCALE: NONE SHEET 1 OF 1 SHEETS STA. TO STA.

F.A. RTE.	SECTION	COUNTY	TOTAL SHEETS	SHEET NO.
1321	2019-055- TS	COOK	112	78
<b>BE-801</b>			CONTRACT NO. 62J30	
ILLINOIS FED. AID PROJECT				

**LT-07**



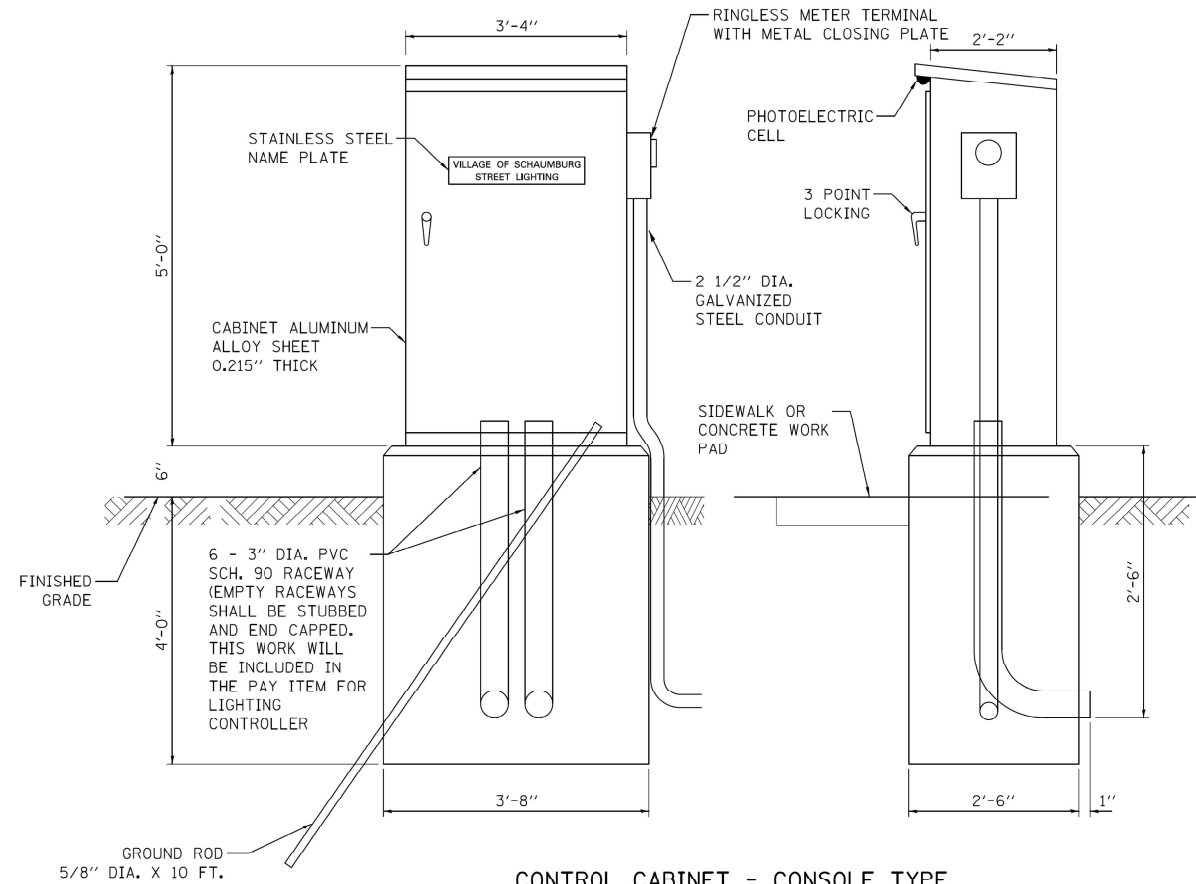

**CONTROL CABINET - CONSOLE TYPE**

DEVICE SCHEDULE		
ITEM	QUANT.	DESCRIPTION
①	1	100 AMP CIRCUIT BREAKER, MOLDED CASE, THERMAL MAGNETIC, 2-POLE, SINGLE THROW, 600V FRAME, NON-INTERCHANGEABLE TRIP, BOLT ON TYPE; INTERRUPTING CAPACITY OF NOT LESS THAN 22,000 RMS SYMMETRICAL AMPERES AT 600V
②	1	100 AMP, SQUARE D ELECTRICALLY OPERATED AND MECHANICALLY HELD LIGHTING CONTACTOR, 2- POLE, 600 V. WITH 240 V. COIL
③	12	240/480 V. 1 PHASE PANEL BOARD WITH 100 A. COPPER MAIN SINGLE POLE, 30 A., 277 V. BOLT ON BRANCH CIRCUIT BREAKERS INTERRUPTING CAPACITY OF NOT LESS THAN 10,000 RMS SYMMETRICAL AMPERES AT 240 V.
④	1	PHOTO-ELECTRIC CELL, 120 V, MOUNT UNDER LIP OF CONTROLLER CABINET
⑤	2	THERMAL MAGNETIC, MOLDED CASE CIRCUIT BREAKER, 1 POLE, 15 A., 240 V. BOLT ON TYPE. INTERRUPTING CAPACITY OF NOT LESS THAN 5,000 RMS SYMMETRICAL AMPERES AT 240 V.
⑥	1	CONTROL SWITCH, MOMENTARY CONTACT, SPDT, 15 A., 240 V.
⑦	1	CONTROL SWITCH, TOGGLE TYPE, SPDT, 20 A., 240 V. SPEC. GRADE
⑧	1	240/120V. STEP DOWN CONTROL TRANSFORMER 1500 VA RATED
⑨	1	MICRO SWITCH (MOUNTED WITH ACTUATOR TO SWITCH WHEN DOOR IS OPEN)
⑩	1	60 WATT LIGHT FIXTURE VAPORTIGHT WITH GLOBE, GUARD AND MOUNTING BOX
⑪	1	120 VOLT, 20 AMP. GFCI RECEPTACLE, SPECIFICATION GRADE IN NEMA 5-15R WEATHERPROOF BOX WITH FLAP-TYPE COVER
⑫	1	POWER RELAY WITH CONTACTS RATED FOR CONTACTOR INRUSH CLURRENT - 120 V COIL
⑬	1	SURGE ARRESTOR

**NOTES FOR CONTROL CABINET:**

THE CABINET SHALL BE FABRICATED FROM 0.125" THICK ALUMINUM ALLOY SHEET AND SHALL BE REINFORCED WITH ALUMINUM ANGLES. THE CABINET DOOR SHALL BE NEMA TYPE 3 CONSTRUCTION WITH NEOPRENE GASKET. THE DOOR SHALL HAVE STAINLESS STEEL HINGES AND THREE POINT LOCKING SYSTEM.

CONTROL WIRING SHALL BE NO. 12 AWG., 600V, TYPE 'SIS' GRAY SWITCHBOARD WIRE, STRANDED COPPER.

THE HEADS OF CONNECTOR SCREWS SHALL BE PAINTED WHITE FOR NEUTRAL BUS CONNECTION AND GREEN FOR GROUND BUS CONNECTORS.

PROVIDE SEALING GROMMETS FOR ALL WIRING EXTENDING FROM DEVICE ENCLOSURES.

ALL WIRING SHALL BE NEATLY DRESSED AND SUPPORTED.

THE CONTROLLER SHALL BE CONSTRUCTED TO U.L. STD. 508 AND BEAR THE U.L. LABEL 'ENCLOSED INDUSTRIAL CONTROL PANEL'.

PROVIDE A HOLDER AND WATERPROOF POUCH ON THE INNER SIDE OF THE CONTROLLER DOOR. FURNISH THE APPROVED COPY OF 'CONTROL CABINET WIRING DIAGRAM'.

A CONCRETE PAD 36" X 60" X 4" MINIMUM SIZE SHALL BE PLACED IN FRONT OF CONTROLLER CABINET DOOR WHEN THERE IS NO SIDEWALK. THE COST OF LABOR AND MATERIALS ARE INCLUDED IN THE COST OF THE CONTROLLER.

**CONTROLLER CABINET PAINTING NOTE:**  
THE CABINET SHALL BE PRIMED AND PAINTED GREEN. A SAMPLE SHALL BE SUBMITTED WITH THE SHOP DRAWINGS FOR APPROVAL PRIOR TO FABRICATION. THE COST OF PAINTING THE CABINET SHALL BE INCLUDED IN THE COSTS OF MATERIAL AND INSTALLATION OF STREET LIGHTING CONTROLLER.

PROVIDE A RED WARNING NAMEPLATE IN THE CONTROLLER NEAR THE MAIN BREAKER INDICATING "LIVE CIRCUITS EVEN WHEN MAIN CIRCUIT BREAKER IS IN OFF POSITION".

CONTROLLER CABINET DOOR SHALL BE ON THE PARKWAY SIDE OF THE CABINET, OPPOSITE THE ROADWAY.

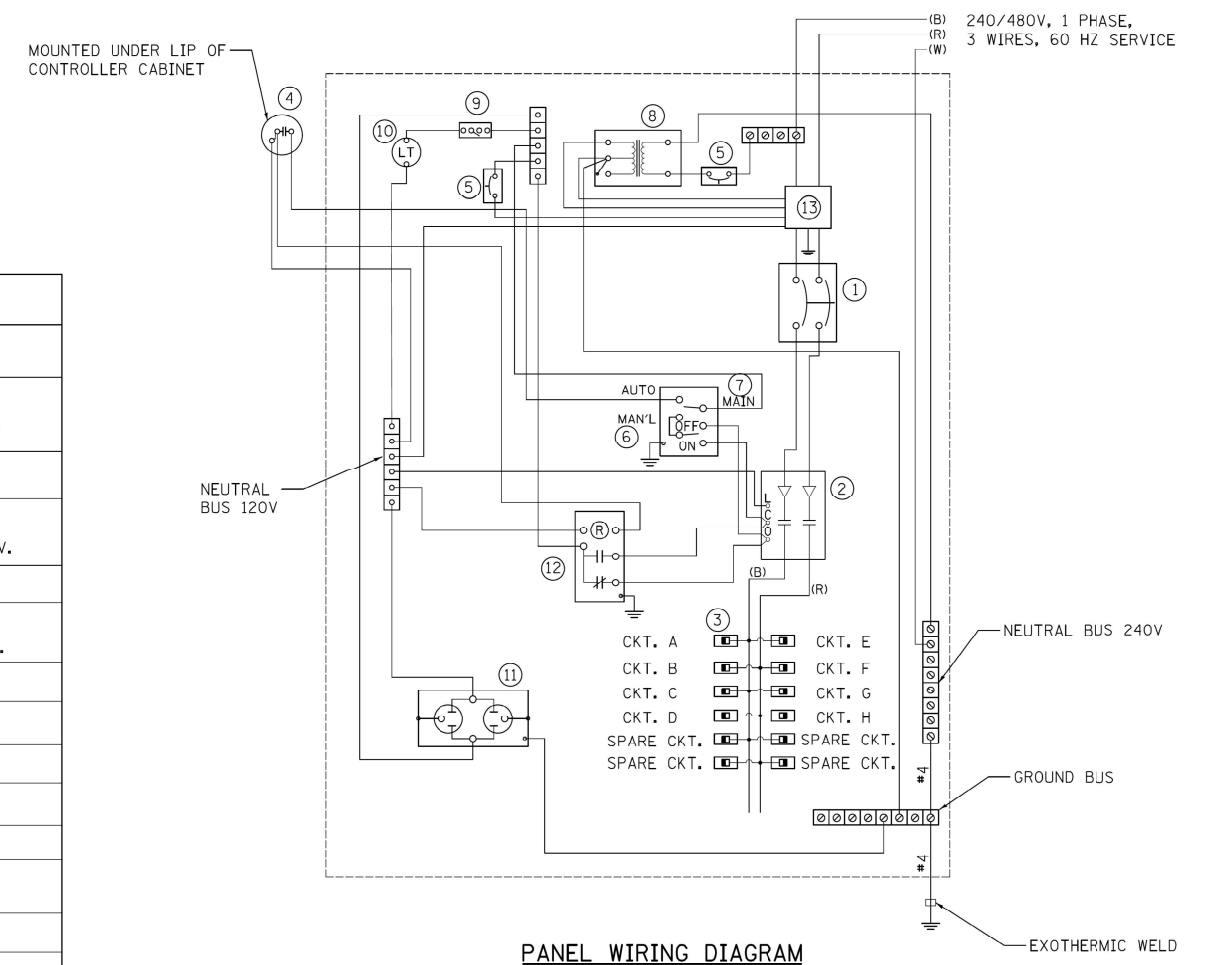

**PANEL WIRING DIAGRAM**

**FOR REFERENCE ONLY**

MODEL: D:\draft\FILE NAME: \\c0101\Projects\131551\W2024-010\04\_CADD\CADD\_Sheets\0162456-act-light-08.dwg



USER NAME = mgarvida  
PLOT SCALE = 1/8" = 50.0000' / 1"  
PLOT DATE = 5/27/2022

DESIGNED - MG  
DRAWN - AA  
CHECKED - RP  
DATE - 5/27/2022

REVISED -  
REVISED -  
REVISED -  
REVISED -

STATE OF ILLINOIS  
DEPARTMENT OF TRANSPORTATION

LIGHTING CONTROLLER DETAIL  
IL ROUTE 19 AT WISE ROAD

SCALE: SHEET OF SHEETS STA. TO STA.

F.A.U. RTE.	SECTION	COUNTY	TOTAL SHEETS	SHEET NO.
1321	2019-055- TS	COOK	112	79
CONTRACT NO. 62J30				
ILLINOIS FED. AID PROJECT				

LT-08

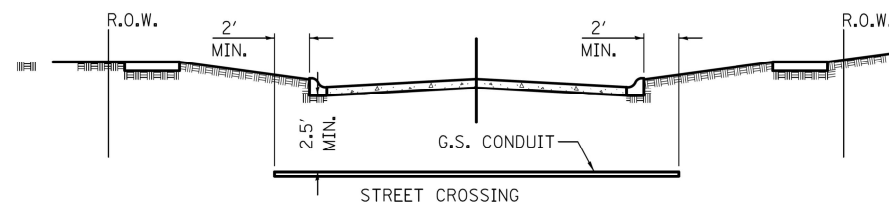

- ① CONDUIT SHALL BE HEAVY WALL RIGID G.S. CONDUIT.
- ② CONDUIT SHALL EXTEND A MINIMUM OF 2 FT. BEYOND BACK OF CURB.
- ③ CONDUIT SHALL BE A MINIMUM OF 2.5 FT. BELOW BOTTOM OF CURB.
- ④ LOCATION OF CONDUIT CROSSING SHALL BE MARK ON CURBS WITH ARROWS.

**ELECTRICAL CONDUIT UNDER PAVEMENT**

**NOTES:**

1. IN GRASS COVERED AREAS, THE BACKFILL MAY BE COMPACTED EARTH.
2. TRENCHES WITHIN 2' OF PROPOSED OR EXISTING STREETS, DRIVEWAYS, OR SIDEWALKS WILL BE BACKFILLED WITH COMPACTED FA-6 SAND OR LIMESTONE SCREENINGS.
3. WARNING TAPE WILL BE RED WITH BLACK LETTERING TO READ "CAUTION - ELECTRIC LINE BURIED BELOW".
4. ALL GRASS COVERED AREAS DISTURBED DURING CONSTRUCTION WILL BE RESTORED WITH 4" OF TOPSOIL AND SOD.
5. MINIMUM UNIT DUCT AND CONDUIT DEPTH IS 30". NOTIFY RESIDENT ENGINEER AND VILLAGE ENGINEER WITH CONFLICTS.

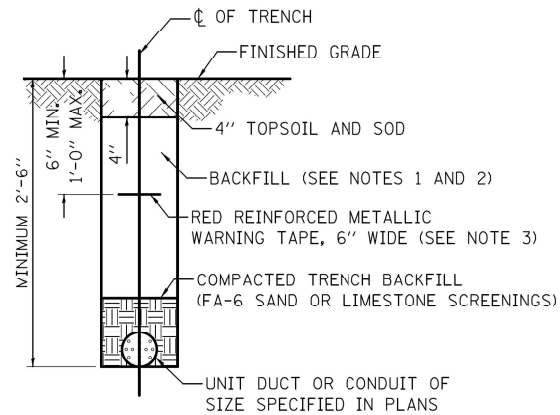

**TYPICAL TRENCH CROSS SECTION**

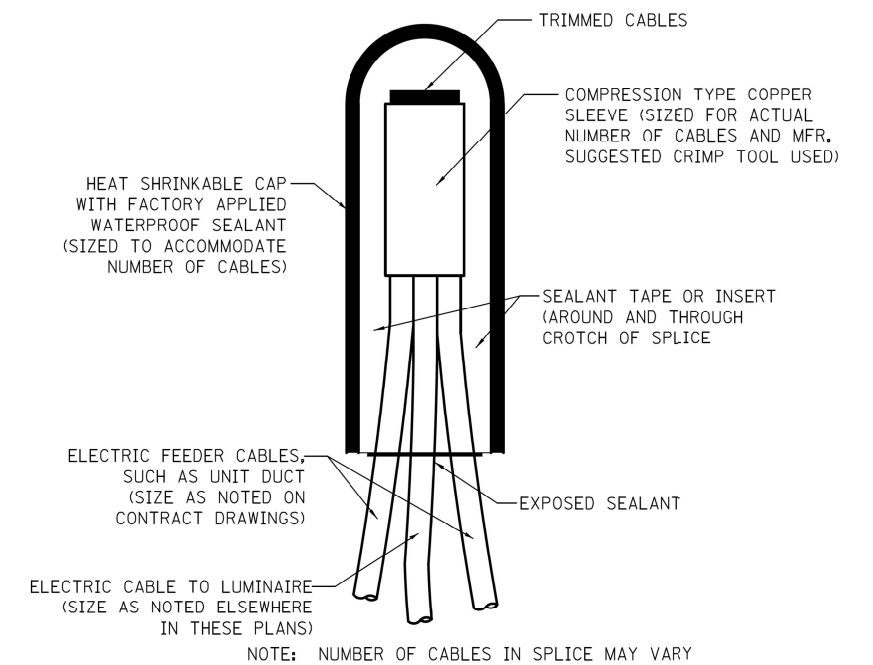

**SPLICING ELECTRIC CABLES BASIC MATERIALS AND METHODS**

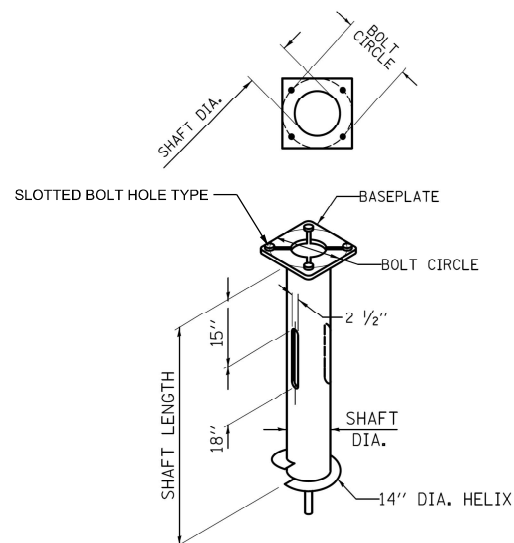

HELIX FOUNDATION SIZE

POLE MOUNTING HEIGHT	BOLT CIRCLE	SHAFT DIAMETER	SHAFT LENGTH	BASEPLATE
30 FT. - 35 FT.	11 1/2"	8 5/8"	6 FT.	12" X 12" X 1"
31 FT. - 35 FT.	11 1/2"	8 5/8"	6 FT.	12" X 12" X 1"
36 FT. - 40 FT.	15"	8 5/8"	6 FT.	15" X 15" X 1 1/4"
41 FT. - 45 FT.	15"	8 5/8"	6 FT.	15" X 15" X 1 1/4"
46 FT. - 50 FT.	15"	10"	8 FT.	15" X 15" X 1 1/4"

**NOTES FOR METAL FOUNDATION**

1. METAL FOUNDATION SHALL BE THE FOUNDATION USED FOR ALL LIGHTING AND DECORATIVE LIGHTING UNITS UNLESS CONDITIONS IN THE FIELD MAKES IT IMPOSSIBLE TO USE METAL FOUNDATIONS, THEN AN OFFSET FOUNDATION SHALL BE USED WITH ENGINEER APPROVAL.
2. ALL MATERIAL SHALL BE GALVANIZED ACCORDING TO AASHTO M11, UNLESS OTHERWISE SPECIFIED.
3. ALL WELDS SHALL BE CONTINUOUS AND NOT LESS THAN 1/4" FILLET WELDS. THE WELDED FOUNDATION SHALL BE CAPABLE OF WITHSTANDING 10,000 FT/LBS OF INSTALLATION TORQUE APPLIED ABOUT THE AXIS OF THE FOUNDATION.
4. CUT TWO SLOTS IN THE SHAFT AT 180 DEGREE FOR UNIT DUCTS AND CABLES ENTERING AND LEAVING THE POLE FOUNDATION.
5. BASEPLATES NEED TO BE MARKED PROPERLY WHERE RACEWAY OPENINGS ARE LOCATED. FOUNDATION WILL BE REJECTED IF TOP PLATE IS NOT OR IMPROPERLY MARKED.
6. HELIX FOUNDATION SHALL BE INSTALLED VERTICAL AND THE BASEPLATE SHALL BE IN LEVEL. THE BREAKAWAY COUPLINGS AND HARDWARE SHALL NOT BE USED TO ALIGN THE POLE INSTALLATION.
7. THE CABLE TRENCH SHALL BE BACKFILLED AND FIRMLY COMPACTED BEFORE THE INSTALLATION OF THE LIGHT POLE.
8. THE CONTRACTOR SHALL COORDINATE EXTENSION OF ANCHOR BOLTS ABOVE TOP OF THE BASEPLATE WITH THE BREAKAWAY DEVICE MANUFACTURER'S REQUIREMENTS.
9. ANY VOIDS WITHIN THE METAL FOUNDATION SHALL BE FILLED WITH FINE AGGREGATE.
10. METAL FOUNDATIONS SHALL BE INSTALLED IN UNDISTURBED SOIL. PREDRILLING A PILOT HOLE AND/OR BACKFILLING AROUND THE FOUNDATION IS NOT ALLOWED.

11. THE METAL FOUNDATION SHALL NOT BE INSTALLED TO A TORQUE WHICH EXCEEDS THE MANUFACTURER'S MAXIMUM TORQUE RATING NOR SHALL IT BE INSTALLED TO AN INSTALLATION TORQUE VALUE OF LESS THAN 3,500 FT LB. METAL FOUNDATIONS THAT ARE NOT INSTALLED TO FULL INSTALLATION DEPTH OR DO NOT ACHIEVE THE MINIMUM INSTALLATION TORQUE SHALL BE REMOVED AND REPLACED WITH A CONCRETE FOUNDATION AT NO ADDITIONAL COST.
12. THE BASEPLATE SHALL BE PERPENDICULAR TO THE SHAFT AXIS ( $\pm 1^\circ$ ) AND THE HOLE CENTERLINE SHALL BE CONCENTRIC ( $\pm 0.188$ ) TO THE SHAFT AXIS.
13. THE PILOT POINT AND SHAFT AXIS SHALL BE CONCENTRIC ( $\pm 0.125$ ) AND IN LINE ( $\pm 2^\circ$ ).
14. THE BASEPLATE SHALL BE STAMPED WITH THE MANUFACTURERS NAME AND DATE OF MANUFACTURE.
15. ALL MATERIAL IS TO BE NEW, UNUSED AND MILL TRACEABLE MEETING THE FOLLOWING SPECIFICATIONS:

- BASE PLATE: AASHTO M 270M, GRADE 36 (M270M, GRADE 250)
- SHAFT: ASTM A 252 - (LATEST REVISION) GRADE 2, (PHOSPHOROUS 0.04% MAXIMUM, SULFUR 0.05% MAXIMUM)
- HELIX SCREW: AASHTO M 183 (ASTM A 635) (LATEST REVISION)
- PILOT POINT: AASHTO M 270 (ASTM A 575) (LATEST REVISION)
- ANCHOR RODS/STUDS: AASHTO M 314 (ASTM F 1554) (LATEST REVISION)
- HEXAGON NUTS: AASHTO M 291M (ASTM A 563) GRADE DH, OR AASHTO M 292 (ASTM A 194) GRADE 2H (LATEST REVISION)
- WASHERS: AASHTO M 293 (ASTM F 436) (LATEST REVISION)

**POLE FOUNDATION METAL**

HELIX MUST BE FORMED BY MATCHING METAL DIE (SIDE VIEW OF TRUE HELICAL FORM)

MODEL: D:\p\h\... FILE NAME: V:\0101\Projects\131551\W2020-010104\_CADD\CADD\_Sheets\0162456-arch-light-09.dgn



USER NAME = mgarvida	DESIGNED - MG	REVISED -
PLOT SCALE = 50.0000 ' / in.	DRAWN - AA	REVISED -
PLOT DATE = 5/27/2022	CHECKED - RP	REVISED -
	DATE - 5/27/2022	REVISED -

**STATE OF ILLINOIS  
DEPARTMENT OF TRANSPORTATION**

**SCHAUMBURG ARTERIAL LIGHTING DETAIL  
IL ROUTE 19 AT WISE ROAD**

SCALE: SHEET OF SHEETS STA. TO STA.

F.A.U. RTE.	SECTION	COUNTY	TOTAL SHEETS	SHEET NO.
1321	2019-055- TS	COOK	112	80
CONTRACT NO. 62J30				
ILLINOIS FED. AID PROJECT				

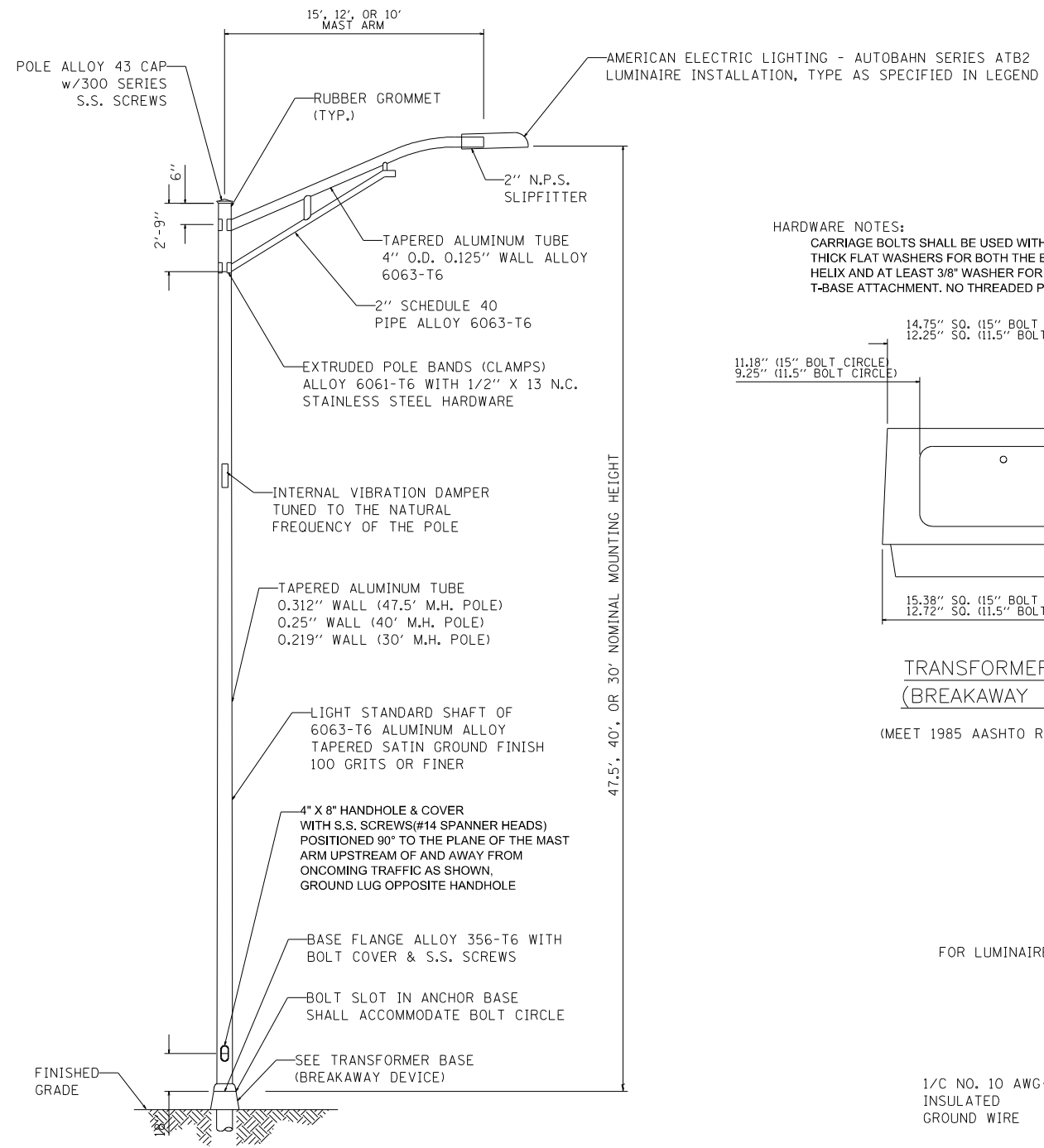

HARDWARE NOTES:  
 CARRIAGE BOLTS SHALL BE USED WITH 1/2" THICK FLAT WASHERS FOR BOTH THE BASE TO HELIX AND AT LEAST 3/8" WASHER FOR POLE TO T-BASE ATTACHMENT. NO THREADED PIPE ALLOWED.

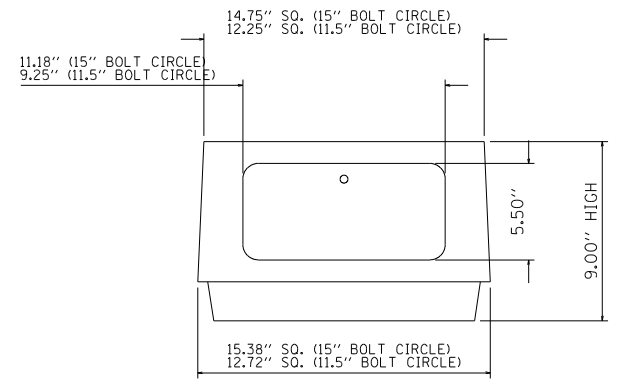

**TRANSFORMER BASE  
 (BREAKAWAY DEVICE)**  
 (MEET 1985 AASHTO REQUIREMENTS)

- NOTES:
- HEAT TREATMENT SHALL BE APPLIED AFTER WELDING.
  - DESIGN AND FABRICATION OF THE POLE SHAFT, ARMS, TENONS, AND ATTACHMENTS SHALL BE ACCORDING TO AASHTO "LRFD SPECIFICATIONS FOR STRUCTURAL SUPPORTS FOR HIGHWAY SIGNS, LUMINAIRES AND TRAFFIC SIGNALS" CURRENT AT THE TIME THE PROJECT IS ADVERTISED. FOLLOW LIGHT POLE (BDE) SPECIFICATION.
  - POLES AND ARMS SHALL BE BUILT TO TOLERANCES THAT WILL ALLOW CONSISTENT INTERCHANGIBILITY TO FACILITATE REPLACEMENT OF ARMS AND POLES.
  - A DECAL COMPLYING WITH THE ANSI STANDARD SHALL BE PERMANENTLY ATTACHED TO THE LUMINAIRE AT THE FACTORY. THE DECK SHALL ALLOW A VIEWER AT GROUND LEVEL TO IDENTIFY THE WATTAGE AND LUMINAIRE PHOTOMETRIC DISTRIBUTION.

**LIGHTING UNIT**  
 (NOT TO SCALE)

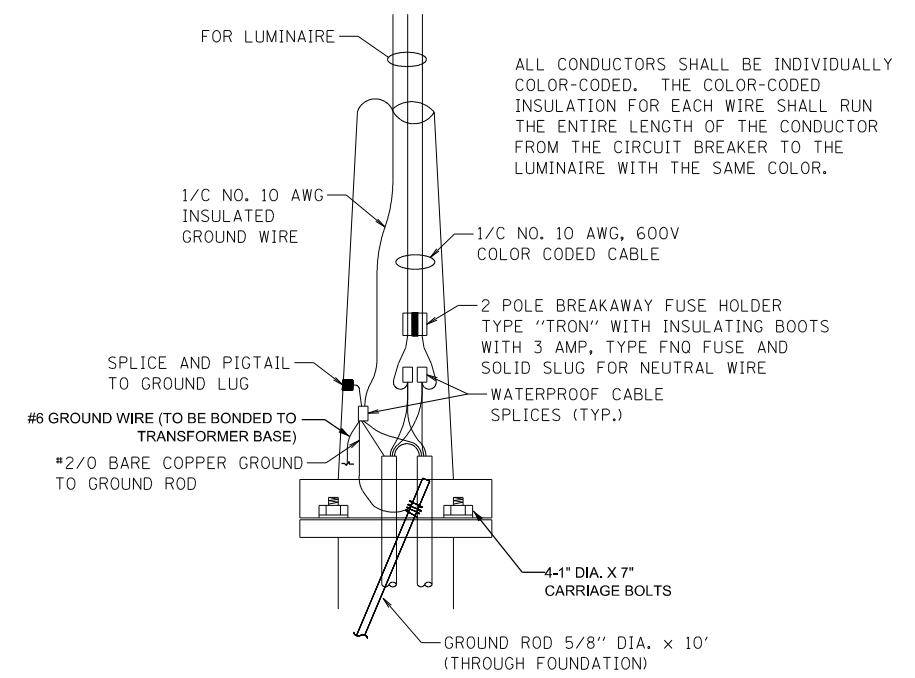

**ROADWAY POLE HANDHOLE WIRING DIAGRAM**

MODEL: D:\p101\Projects\131551\W02020-010104\_CADD\CADD\_Sheets\0162456-ah-light-10.dgn  
 FILE NAME: \\c0101\Projects\131551\W02020-010104\_CADD\CADD\_Sheets\0162456-ah-light-10.dgn



USER NAME = mgarvida	DESIGNED - MG	REVISED -
PLOT SCALE = 50.0000 ' / in.	DRAWN - AA	REVISED -
PLOT DATE = 5/27/2022	CHECKED - RP	REVISED -
	DATE - 5/27/2022	REVISED -

**STATE OF ILLINOIS  
 DEPARTMENT OF TRANSPORTATION**

**SCHAUMBURG ARTERIAL LIGHTING DETAIL  
 IL ROUTE 19 AT WISE ROAD**

SCALE: SHEET OF SHEETS STA. TO STA.

F.A.U. RTE. 1321	SECTION 2019-055- TS	COUNTY COOK	TOTAL SHEETS 112	SHEET NO. 81
ILLINOIS FED. AID PROJECT			CONTRACT NO. 62J30	

MODEL: Default  
 FILE: Abahaw - 2019-05-13 - U.S. Route 19 (Irving Park Road) at Wise Road/Georgetown Drive.dgn

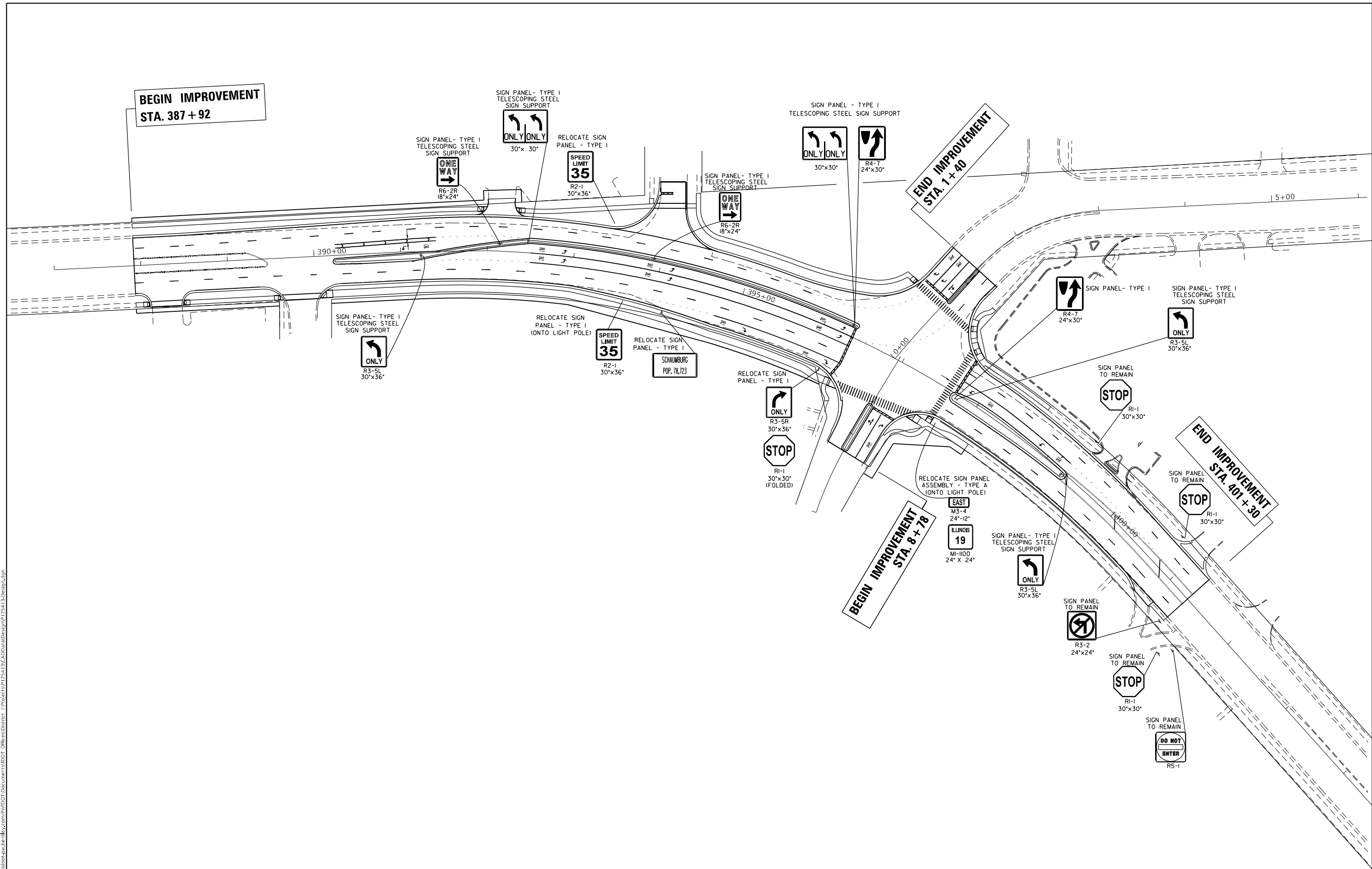

**BEGIN IMPROVEMENT  
STA. 387 + 92**

**END IMPROVEMENT  
STA. 1 + 40**

**BEGIN IMPROVEMENT  
STA. 8 + 78**

**END IMPROVEMENT  
STA. 401 + 30**

USER NAME = Addis,Abewaw	DESIGNED -	REVISED -
DRAWN -	REVISED -	
PLOT SCALE = 100,0000' / in.	CHECKED -	REVISED -
PLOT DATE = 12/13/2022	DATE -	REVISED -

**STATE OF ILLINOIS  
DEPARTMENT OF TRANSPORTATION**

**EXISTING AND PROPOSED SIGNING PLAN  
U.S. ROUTE 19 (IRVING PARK ROAD) AT WISE ROAD/GEORGETOWN DRIVE**

SCALE: 1" = 50'     SHEET OF SHEETS     STA. TO STA.

F.A.U. RTE.	SECTION	COUNTY	TOTAL SHEETS	SHEET NO.
1321	2019-055-TS	COOK	112	82
CONTRACT NO. 62J30				
ILLINOIS FED. AID PROJECT				

# ADA DETAIL FOR SINGLE PERPENDICULAR CURB RAMPS W/ EXIST. 5% OR LESS RUN. SLOPE

**PD-01A**

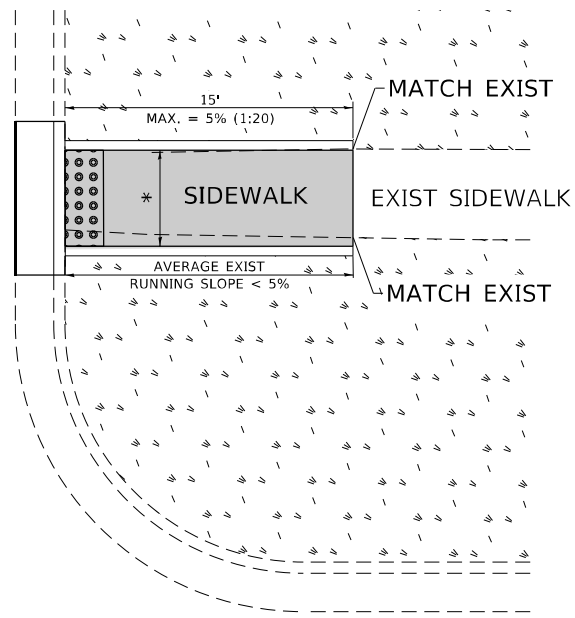

**PD-01B**

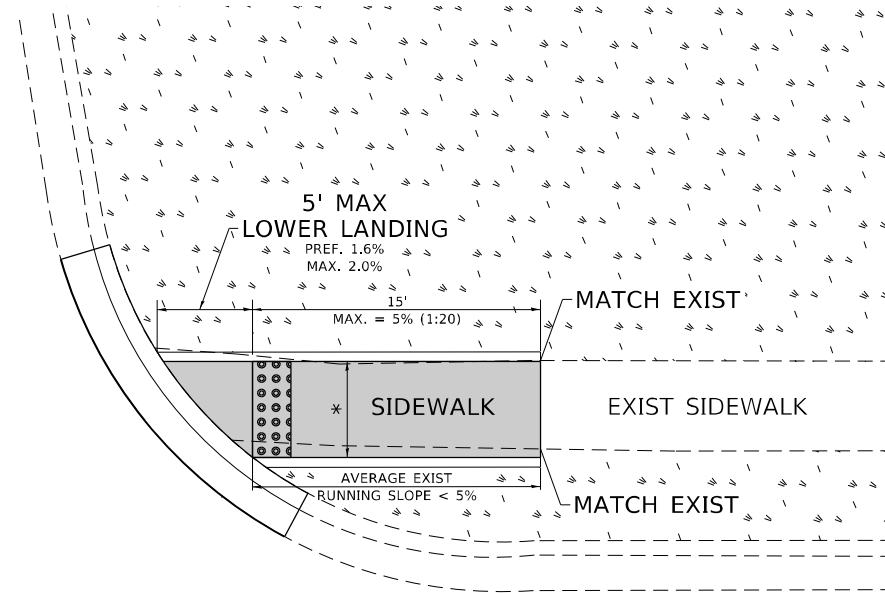

**PD-01C**

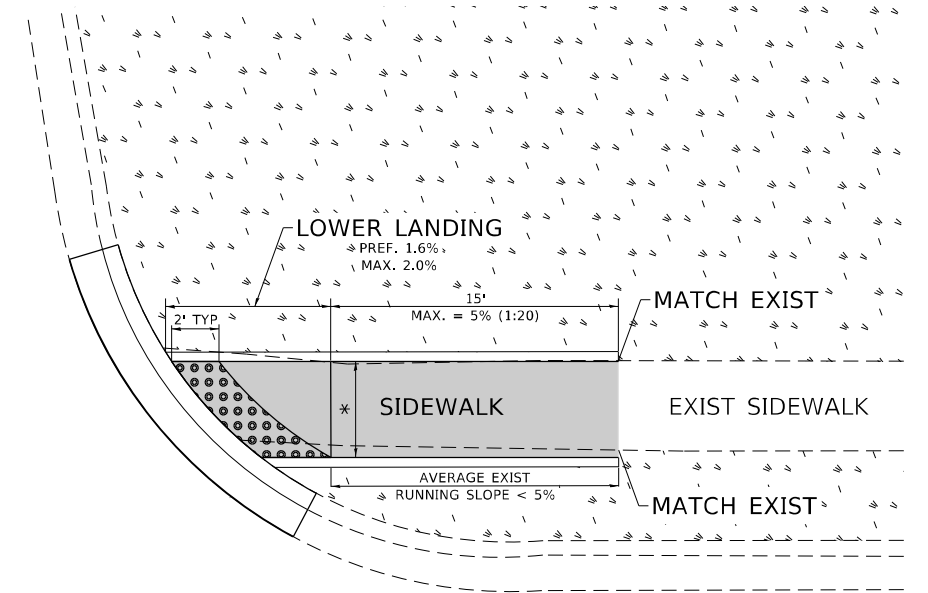

**LEGEND**

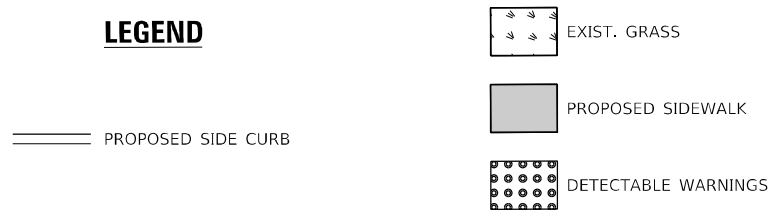

**CONSTRUCTION NOTES:**

- 1) ALL CROSS SLOPES ARE PREFERRED 1.6% (1:64), MAXIMUM 2% (1:50) EXCEPT WHEN TRANSITIONING TO EXISTING SIDEWALK
- \* MATCH EXISTING SIDEWALK WIDTH

MODEL: Default  
 FILE: Addis\_Abeba\_ILDOT\Documents\DOT Office\District 11\Projects\11254131\CADD\Drawings\Drawings\Drawings.dgn

USER NAME = Addis_Abeba	DESIGNED -	REVISED -
	DRAWN - R. LEDEZMA	REVISED -
PLOT SCALE = 100,0000' / in.	CHECKED -	REVISED -
PLOT DATE = 12/14/2022	DATE - 10/02/2019	REVISED -

**STATE OF ILLINOIS  
DEPARTMENT OF TRANSPORTATION**

**PROJECT DETAIL FOR SINGLE PERPENDICULAR CURB RAMPS  
(PD-01)**

SCALE: NONE SHEET OF SHEETS STA. TO STA.

F.A.U. RTE. 1321	SECTION 2019-055-TS	COUNTY COOK	TOTAL SHEETS 112	SHEET NO. 83
PD-01		CONTRACT NO. 62J30		
ILLINOIS FED. AID PROJECT				

# ADA DETAIL FOR SINGLE PERPENDICULAR CURB RAMPS W/ EXIST. 5% OR GREATER RUN. SLOPE

**PD-02A**

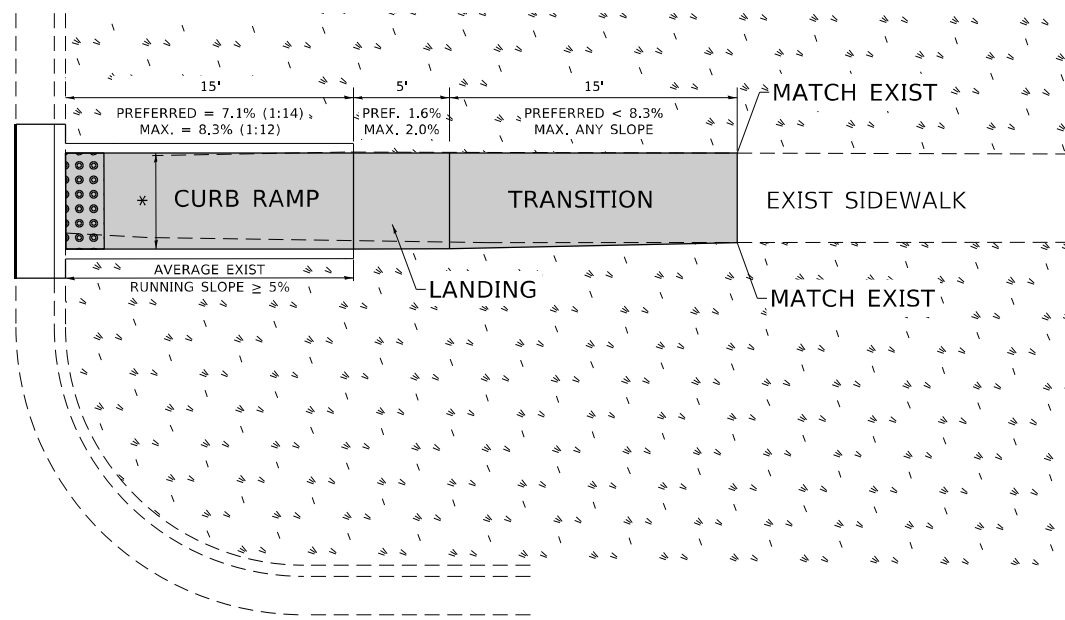

**PD-02B**

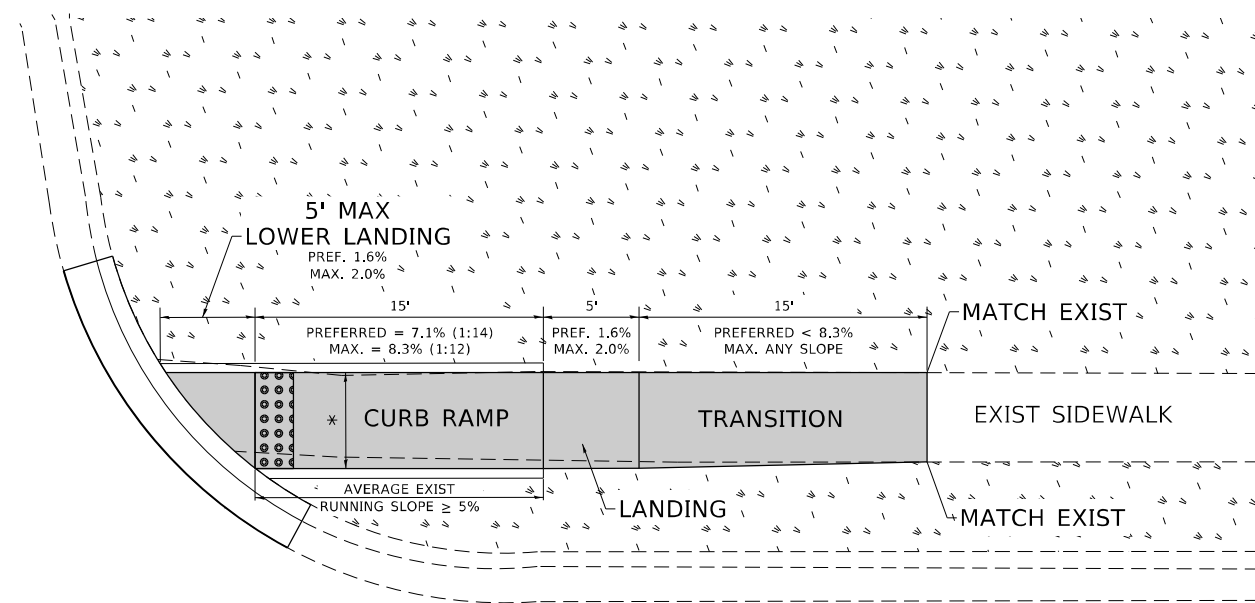

**PD-02C**

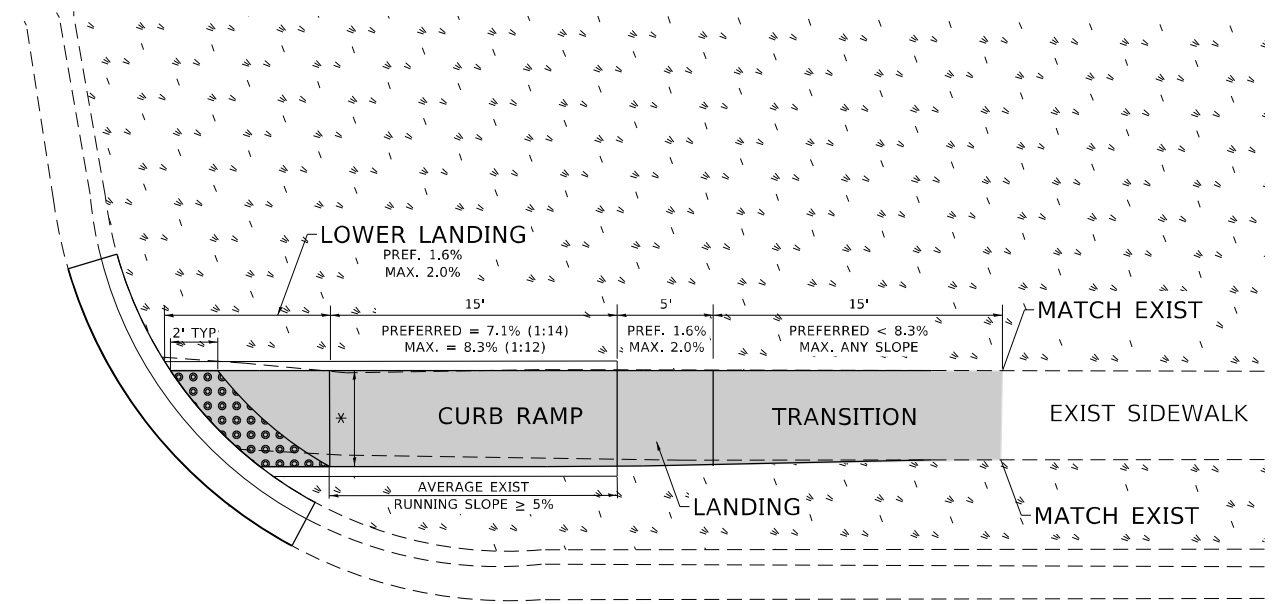

**LEGEND**

- EXIST. GRASS
- PROPOSED SIDE CURB
- PROPOSED SIDEWALK
- DETECTABLE WARNINGS

**CONSTRUCTION NOTES:**

- 1) ALL CROSS SLOPES ARE PREFERRED 1.6% (1:64), MAXIMUM 2% (1:50) EXCEPT WHEN TRANSITIONING TO EXISTING SIDEWALK
- \* MATCH EXISTING SIDEWALK WIDTH

MODEL: Default  
FILE NAME: s:\project\2019-055-TS\1321\CADD\2019-055-TS\1321\DOT\Documents\DOT Office\Sheet\1321\1321-CURB-RAMP-Design\1321-02.dgn

USER NAME = Addis.Abebay	DESIGNED -	REVISED -
DRAWN - R. LEDEZMA	DRAWN - R. LEDEZMA	REVISED -
PLOT SCALE = 100,0000' / in.	CHECKED -	REVISED -
PLOT DATE = 12/14/2022	DATE - 10/02/2019	REVISED -

**STATE OF ILLINOIS  
DEPARTMENT OF TRANSPORTATION**

**PROJECT DETAIL FOR SINGLE PERPENDICULAR CURB RAMPS  
(PD-02)**

SCALE: NONE SHEET OF SHEETS STA. TO STA.

F.A. U. RTE.	SECTION	COUNTY	TOTAL SHEETS	SHEET NO.
1321	2019-055-TS	COOK	112	84
PD-02		CONTRACT NO. 62J30		
ILLINOIS FED. AID PROJECT				

# ADA DETAIL FOR DOUBLE PERPENDICULAR CURB RAMPS

**PD-03A**

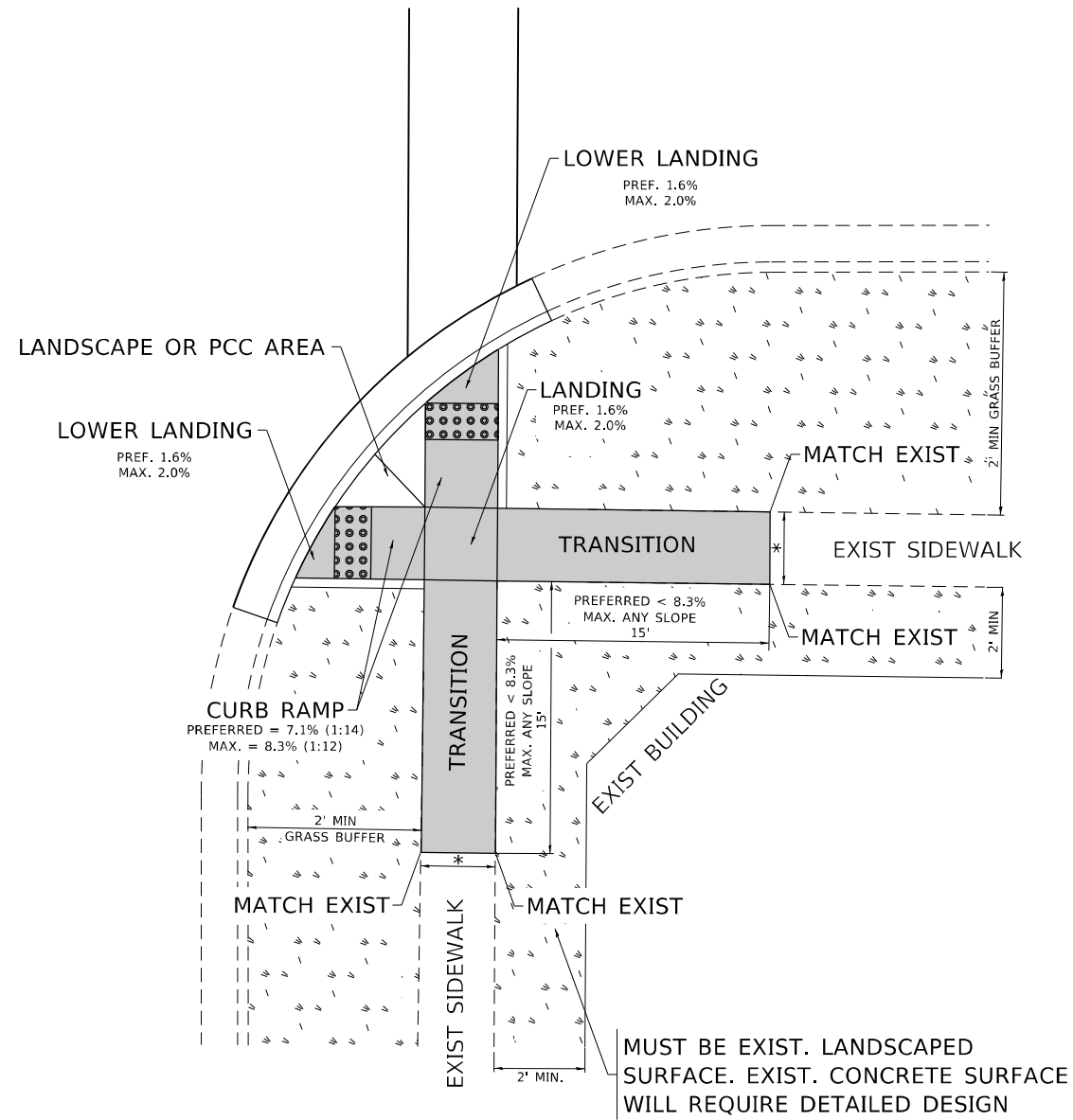

**PD-03B**

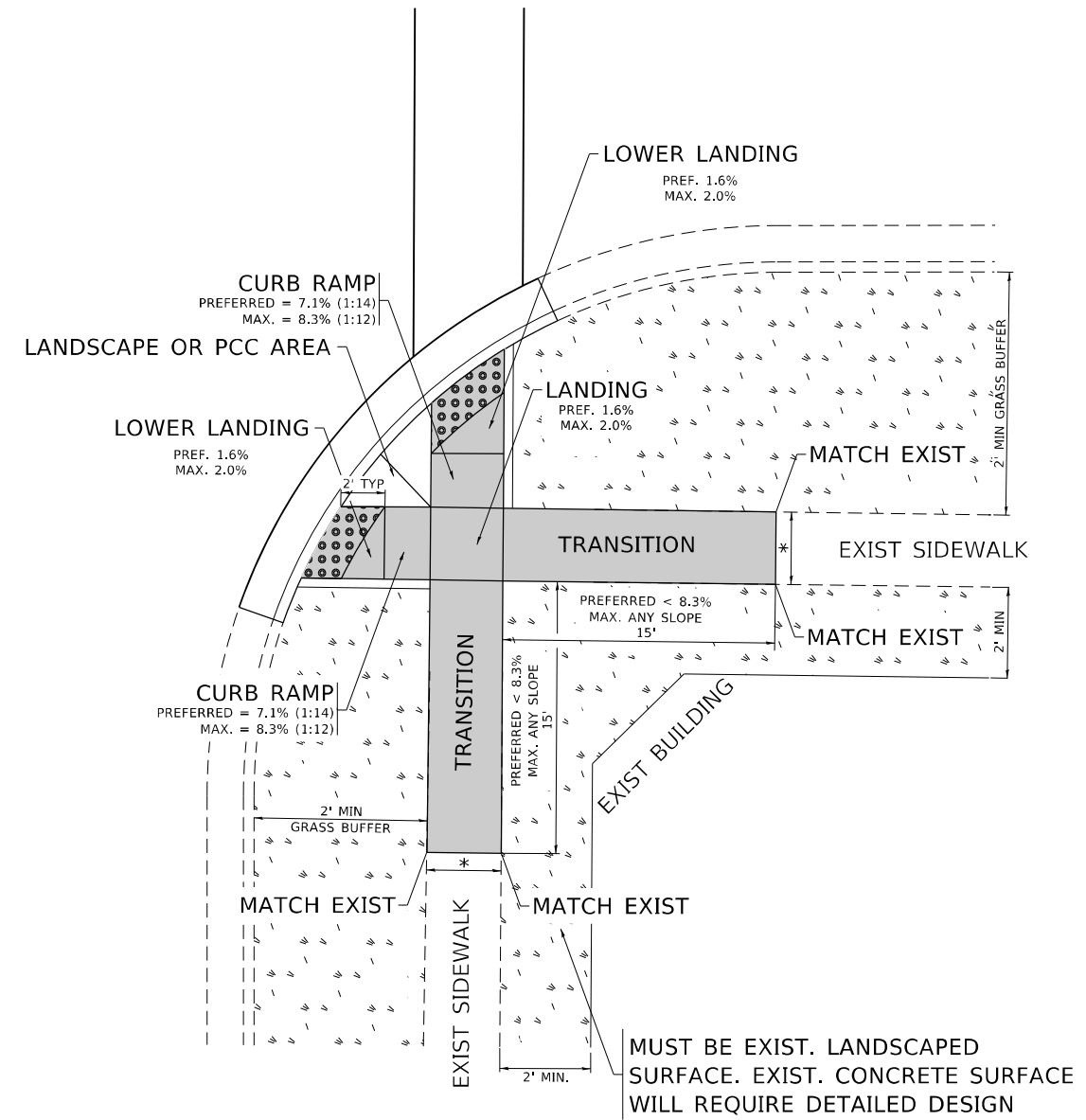

**LEGEND**

- EXIST. GRASS
- PROPOSED SIDEWALK
- DETECTABLE WARNINGS
- PROPOSED SIDE CURB

**CONSTRUCTION NOTES:**

- 1) ALL CROSS SLOPES ARE PREFERRED 1.6% (1:64), MAXIMUM 2% (1:50) EXCEPT WHEN TRANSITIONING TO EXISTING SIDEWALK
- \* MATCH EXISTING SIDEWALK WIDTH

MODEL: Default  
FILE NAME: p:\project-cw-beadley.com\FIN\DOT Documents\DOT Office\District 11\Project\11254131\CAD\Drawings\Detail\Detail.dgn

USER NAME = Addis.Abebe	DESIGNED -	REVISED -
	DRAWN - R. LEDEZMA	REVISED -
PLOT SCALE = 100,0000' / in.	CHECKED -	REVISED -
PLOT DATE = 12/14/2022	DATE - 10/02/2019	REVISED -

**STATE OF ILLINOIS  
DEPARTMENT OF TRANSPORTATION**

**PROJECT DETAIL FOR DOUBLE PERPENDICULAR CURB RAMPS  
(PD-03)**

SCALE: NONE    SHEET    OF    SHEETS    STA.    TO STA.

F.A. U. RTE.	SECTION	COUNTY	TOTAL SHEETS	SHEET NO.
1321	2019-055-TS	COOK	112	85
PD-03		CONTRACT NO. 62J30		
<small>ILLINOIS FED. AID PROJECT</small>				





# ADA DETAIL FOR DEPRESSED CORNER CURB RAMPS

PD-05A

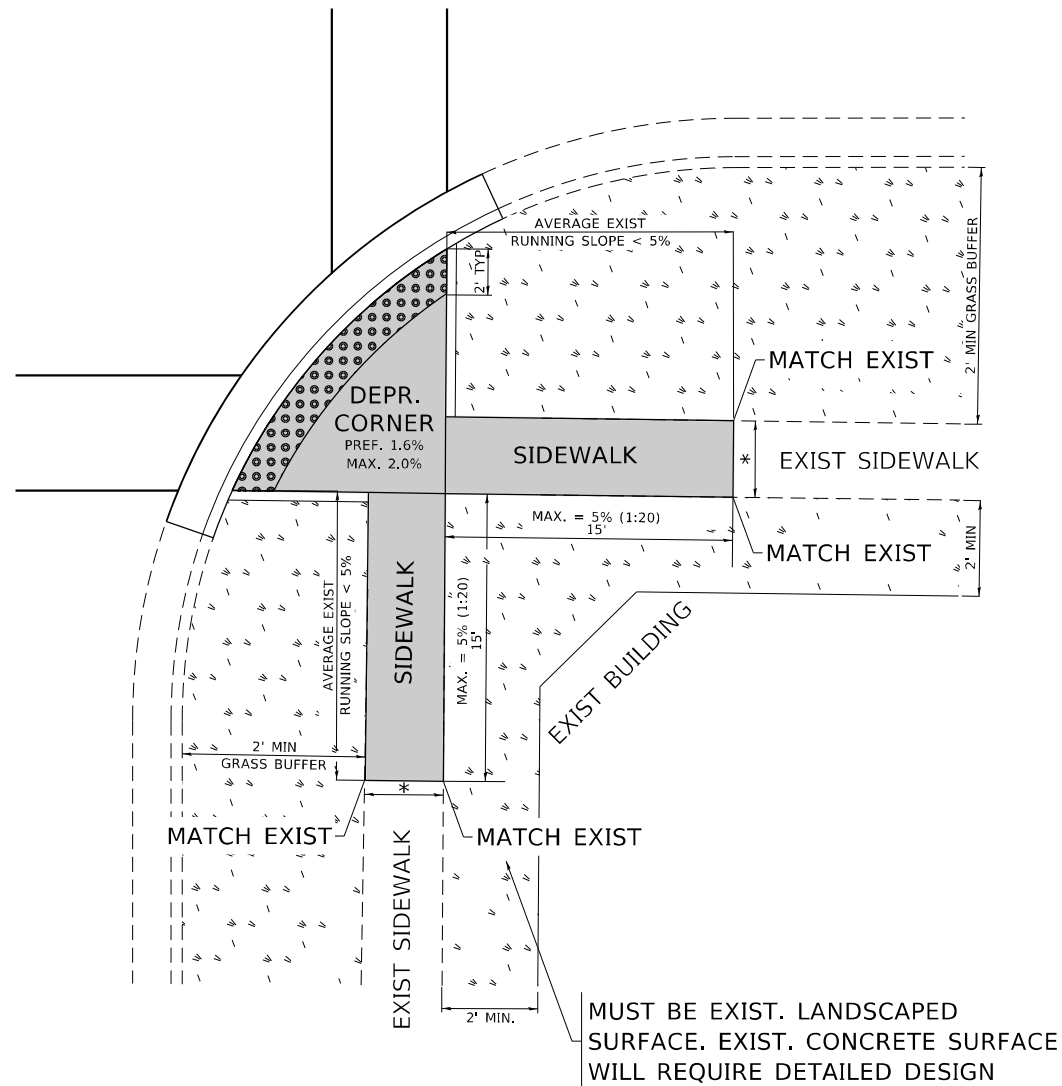

PD-05B

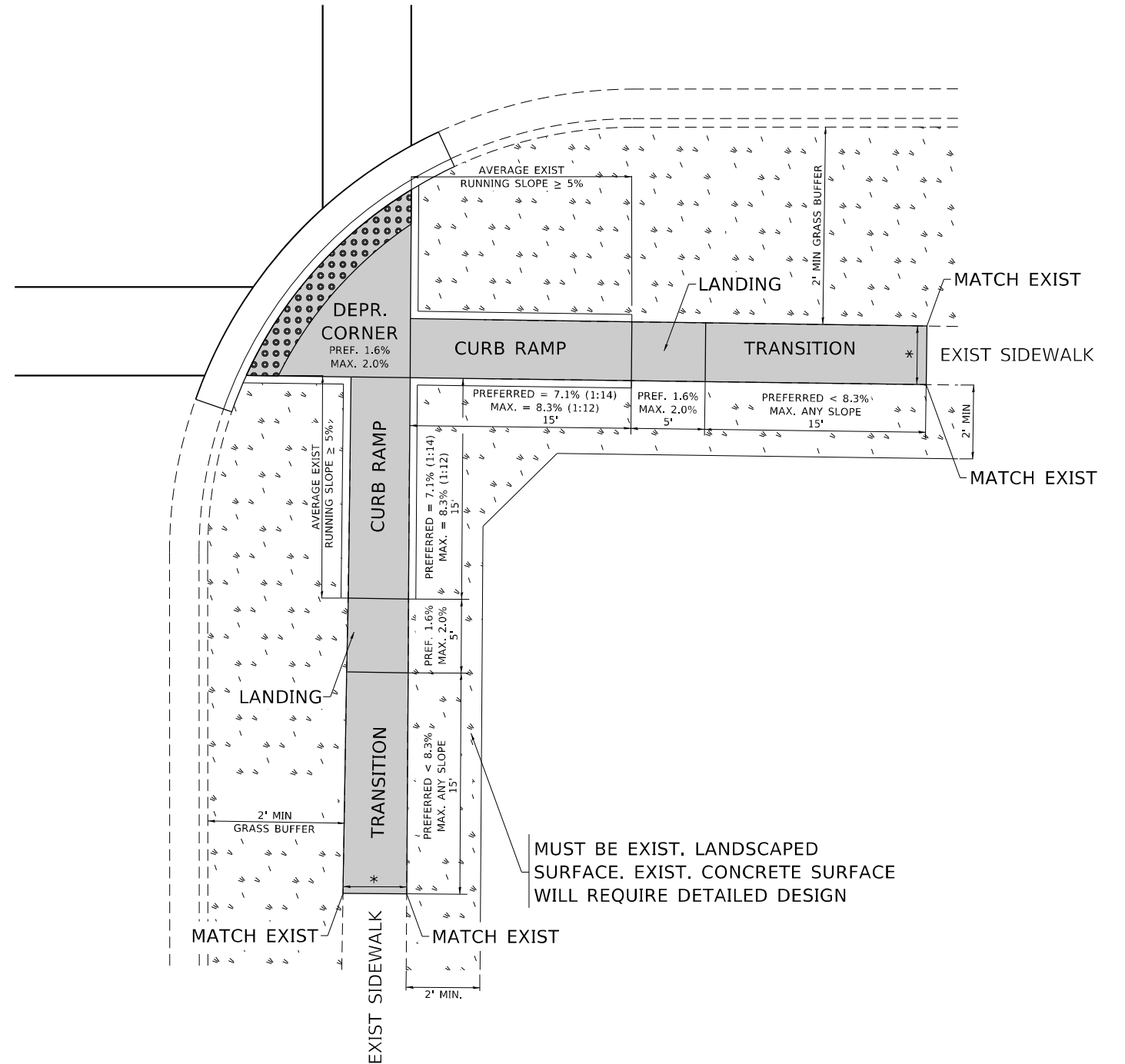

### LEGEND

- PROPOSED SIDE CURB
- EXIST. GRASS
- PROPOSED SIDEWALK
- DETECTABLE WARNINGS

### CONSTRUCTION NOTES:

- 1) ALL CROSS SLOPES ARE PREFERRED 1.6% (1:64), MAXIMUM 2% (1:50) EXCEPT WHEN TRANSITIONING TO EXISTING SIDEWALK
- \* MATCH EXISTING SIDEWALK WIDTH

MODEL: Default  
FILE: Addis\_Abeba\_Plan\_Sidewalk.dwg  
PROJECT: PD-05A  
DRAWN: R. LEDEZMA  
CHECKED: -  
DATE: 10/02/2019  
SCALE: NONE  
SHEET OF SHEETS STA. TO STA.  
STATE OF ILLINOIS  
DEPARTMENT OF TRANSPORTATION  
PROJECT DETAIL FOR DEPRESSED CORNER CURB RAMPS  
(PD-05)  
F.A.U. RTE. 1321  
SECTION 2019-055-TS  
COUNTY COOK  
TOTAL SHEETS 112  
SHEET NO. 87  
CONTRACT NO. 62J30  
ILLINOIS FED. AID PROJECT

USER NAME = Addis_Abeba	DESIGNED -	REVISED -
	DRAWN - R. LEDEZMA	REVISED -
PLOT SCALE = 100,0000' / in.	CHECKED -	REVISED -
PLOT DATE = 12/14/2022	DATE - 10/02/2019	REVISED -

STATE OF ILLINOIS  
DEPARTMENT OF TRANSPORTATION

PROJECT DETAIL FOR DEPRESSED CORNER CURB RAMPS  
(PD-05)

SCALE: NONE SHEET OF SHEETS STA. TO STA.

F.A.U. RTE. 1321	SECTION 2019-055-TS	COUNTY COOK	TOTAL SHEETS 112	SHEET NO. 87
PD-05		CONTRACT NO. 62J30		
ILLINOIS FED. AID PROJECT				

# ADA DETAIL FOR PARALLEL CURB RAMPS ADJACENT TO LANDSCAPING

**PD-06A**

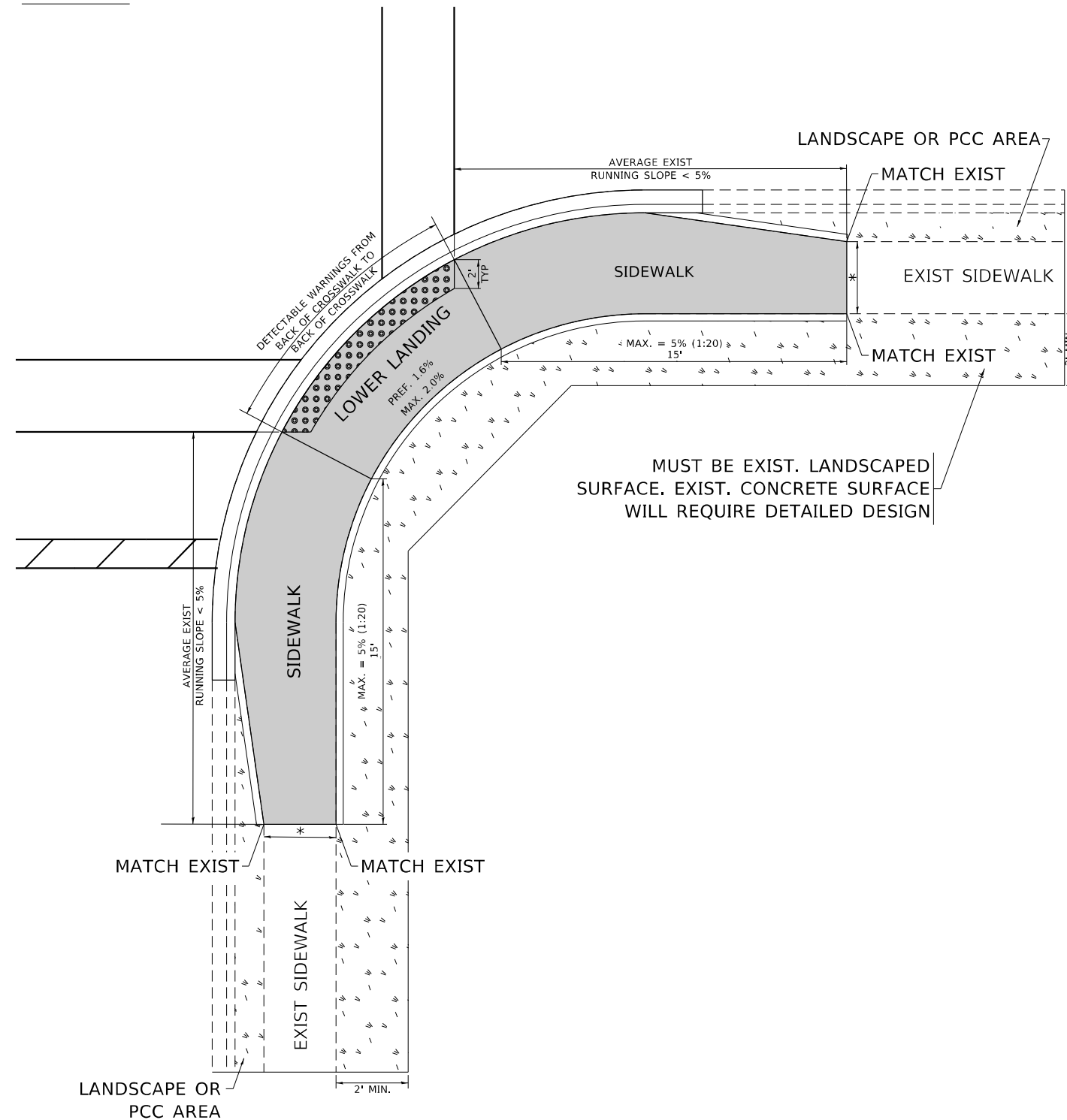

**PD-06B**

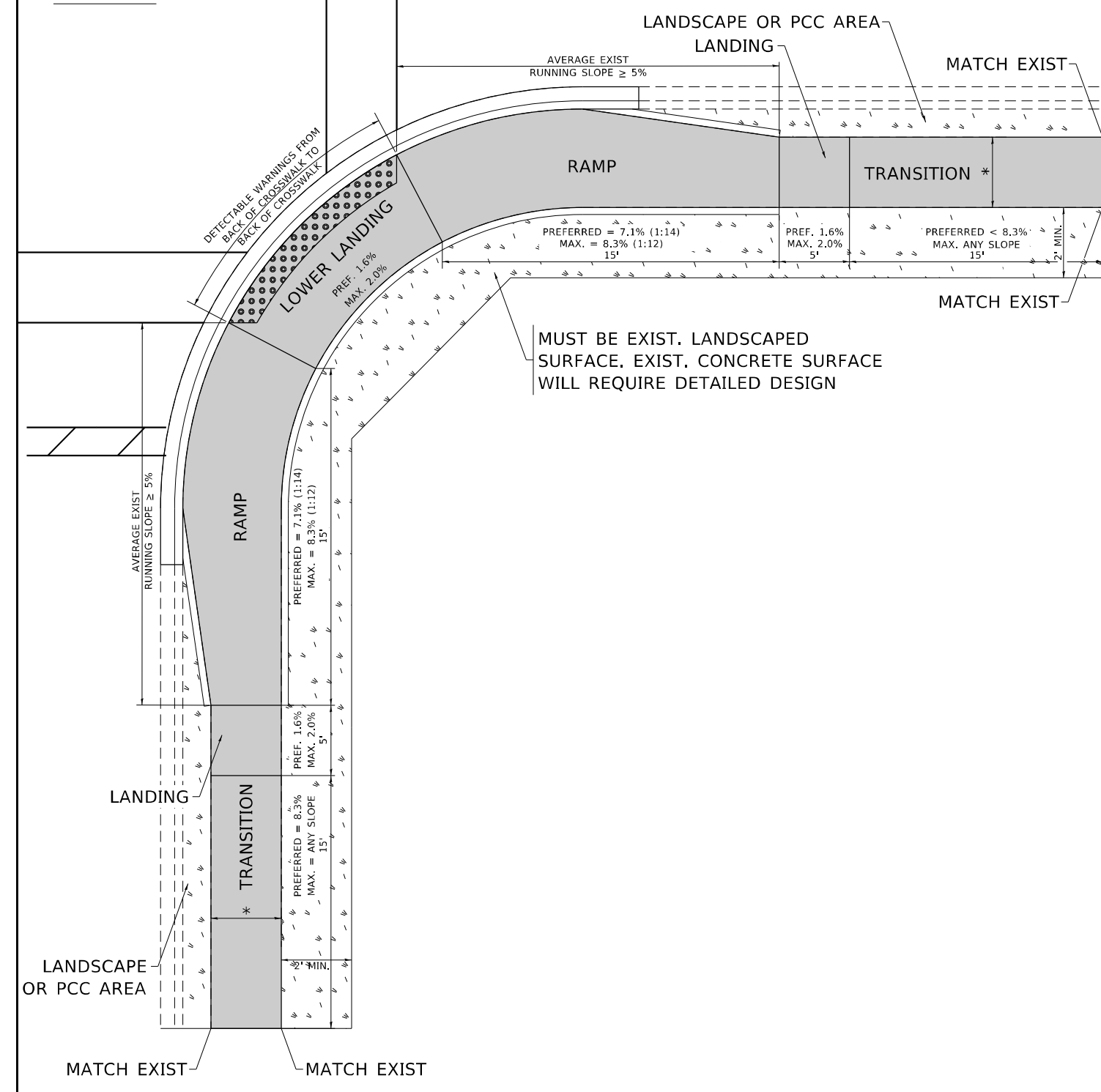

**LEGEND**

- EXIST. GRASS
- PROPOSED SIDEWALK
- PROPOSED SIDE CURB
- DETECTABLE WARNINGS

**CONSTRUCTION NOTES:**

- 1) ALL CROSS SLOPES ARE PREFERRED 1.6% (1:64), MAXIMUM 2% (1:50) EXCEPT WHEN TRANSITIONING TO EXISTING SIDEWALK
- \* MATCH EXISTING SIDEWALK WIDTH

MODEL: Default  
FILE: A:\MISC\_Plan\Subcontract\bea\paw.com\PIV\DOT\Documents\DOT Office\Dir\rdet\_11\Project\11254131\CADD\Drawings\Design\DrawSet.dgn

USER NAME = Addis,Abebaw	DESIGNED -	REVISED -
	DRAWN - R. LEDEZMA	REVISED -
PLOT SCALE = 100,0000' / in.	CHECKED -	REVISED -
PLOT DATE = 12/14/2022	DATE - 10/02/2019	REVISED -

**STATE OF ILLINOIS  
DEPARTMENT OF TRANSPORTATION**

**PROJECT DETAIL FOR PARALLEL CURB RAMPS  
(PD-06)**

SCALE: NONE    SHEET    OF    SHEETS    STA.    TO STA.

F.A.U. RTE.	SECTION	COUNTY	TOTAL SHEETS	SHEET NO.
1321	2019-055-TS	COOK	112	88
PD-06		CONTRACT NO. 62J30		
ILLINOIS FED. AID PROJECT				

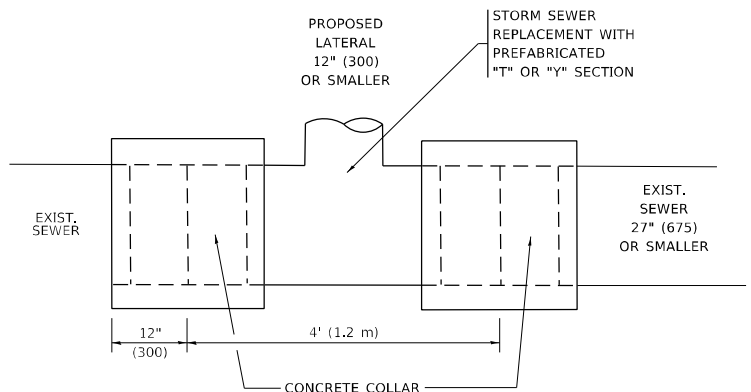

**DETAIL "A"**

LATERAL CONNECTION TO EXISTING SEWER OF 27" (675) OR SMALLER

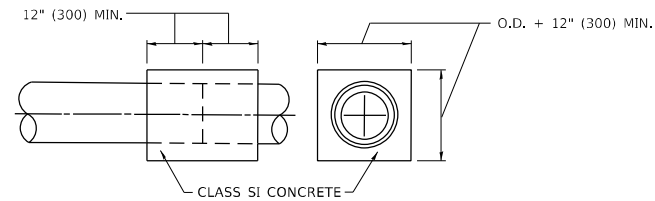
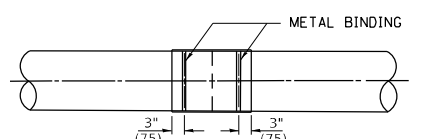
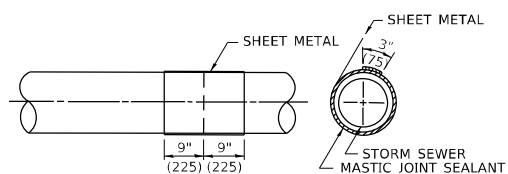
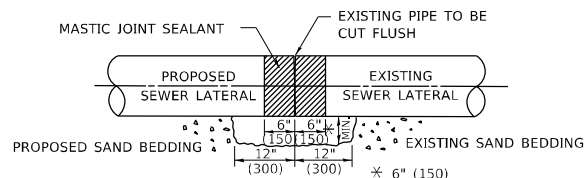

**DETAIL "B"**

CLASS SI CONCRETE COLLAR

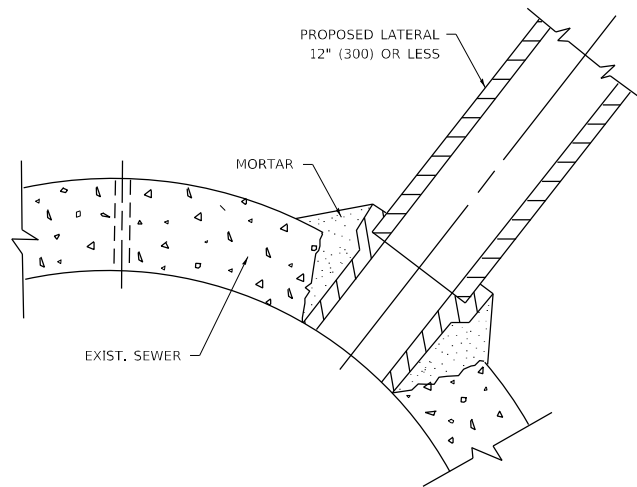

**DETAIL "C"**

PROPOSED LATERAL CONNECTION TO EXISTING SEWER OF 30" (750) OR LARGER

**CONSTRUCTION SEQUENCE**

1. CUT THE EXISTING END OF THE PIPE SO AS TO PRESENT A FLUSH BUTT JOINT, BRUSH AND CLEAN ALL PIPES.
2. APPLY THE MASTIC JOINT SEALANT TO THE FIRST 6" (150) OF EACH PIPE.
3. BUTT THE PIPES TOGETHER LEAVING A MINIMUM OF 12' x 6' (300 x 150) DEEP EXCAVATION UNDER AND AROUND EACH PIPE END.
4. CUT A PIECE OF SHEET METAL GAGE NO. 19 1.1 (0.0418) 18" (450) WIDE BY THE OUTSIDE CIRCUMFERANCE OF THE PIPE PLUS 3" (75) LONG.
5. WRAP THE SHEET METAL AROUND THE PIPES, 9" (225) ON EACH SIDE OF THE JOINT, STARTING AT THE TOP OF THE PIPE.
6. LAP THE SHEET METAL AT LEAST 3" (75) AT THE TOP OF THE PIPE AND PLACE THE MASTIC JOINT SEALANT BETWEEN THE LAP.
7. PLACE TWO METAL BANDS AROUND THE SHEET METAL AND TIGHTEN.
8. WIPE OFF ANY EXCESS MASTIC JOINT SEALANT THAT OOZES OUT FROM BETWEEN THE SHEET METAL AND THE PIPES.
9. PLACE CLASS SI CONCRETE AROUND THE JOINT.

**NOTES:**

**MATERIAL**

MATERIAL USED FOR THE TEE OR WYE SECTION SHALL BE COMPATIBLE WITH THE EXISTING STORM SEWER OR THE PROPOSED STORM SEWER.

**CONSTRUCTION METHODS**

- THIS WORK SHALL BE CONSTRUCTED IN CONFORMANCE WITH THE APPLICABLE PORTIONS OF SECTION 550 OF THE STANDARD SPECIFICATIONS.
- CONNECTION TO AN EXISTING STORM SEWER SHALL BE BY EITHER OF THE FOLLOWING METHODS:
  - PROPOSED STORM SEWER CONNECTION TO EXISTING SEWER OF 27" (675) OR SMALLER SEE DETAIL "A" AND "B".
  - PROPOSED STORM SEWER CONNECTION TO EXISTING SEWER OF 30" (750) OR LARGER SEE DETAIL "C".

IF THE EXISTING SEWER PIPE IS CRACKED, BROKEN OR OTHERWISE DAMAGED BY THE CONTRACTOR IN MAKING THE CIRCULAR OPENING, THE CONTRACTOR SHALL REPLACE THAT SECTION OF PIPE WITH PIPE EQUAL AND SIMILAR IN ALL RESPECTS TO THE PIPE IN THE EXISTING SEWER, IN A CAREFUL WORKMANLIKE MANNER, WITHOUT EXTRA COMPENSATION.

**GENERAL**

- CARE MUST BE TAKEN TO PREVENT DEBRIS FROM ENTERING THE SEWER. ALL DEBRIS WHICH ENTERS THE SEWER MUST BE REMOVED. THE SEWER MUST BE LEFT CLEAN AND UNOBSTRUCTED UPON COMPLETION OF THE CONTRACT.
- CARE MUST BE TAKEN TO PREVENT ANY PART OF THE NEW PIPE CONNECTION FROM PROJECTING INTO THE EXISTING SEWER.

**BASIS OF PAYMENT**

- TEE OR WYE CONNECTIONS SHALL BE PAID FOR AT THE CONTRACT UNIT PRICE EACH FOR STORM SEWER TEE OR WYE OF THE TYPE AND SIZE SPECIFIED IN THE PLANS, THIS PRICE SHALL INCLUDE ALL EXCAVATION OF THE TRENCH, REMOVAL OF THE EXISTING STORM SEWER, FURNISHING AND INSTALLING THE SPECIFIED TEE OR WYE SECTION, FURNISHING AND INSTALLING THE REQUIRED CONCRETE COLLAR, AND ALL OTHER MATERIAL NECESSARY TO COMPLETE THIS WORK AS SHOWN AND SPECIFIED.
- REMOVAL AND REINSTALLATION OF EXISTING STORM SEWER ADJACENT TO THE PROPOSED TEE OR WYE SECTION, FOR THE PURPOSE OF FACILITATING THE INSTALLATION OF THE TEE OR WYE SECTION, WILL NOT BE PAID FOR SEPARATELY BUT SHALL BE INCLUDED IN THE UNIT PRICE BID FOR THE WORK.
- TRENCH BACKFILL, EXCAVATION IN ROCK AND REMOVAL AND REPLACEMENT OF UNSUITABLE MATERIAL BELOW PLAN BEDDING GRADE WILL BE PAID FOR SEPARATELY.
- CONCRETE COLLAR FOR CONNECTING A PROPOSED STORM SEWER TO AN EXISTING STORM SEWER WILL NOT BE PAID FOR SEPARATELY BUT SHALL BE INCLUDED IN THE COST OF THE PROPOSED STORM SEWER.

\* ALL DIMENSIONS ARE IN INCHES (MILLIMETERS) UNLESS OTHERWISE SHOWN.

MODEL: Default FILE: Addis\_Abeba\_Plan\_Subsurface\_Utilities.dwg PROJECT: 17541310\_CADD\_03a310\_Design/03a310\_DWG03.dgn

USER NAME = Addis_Abeba	DESIGNED - M. DE YONG	REVISED - R. SHAH 09-09-94
	DRAWN -	REVISED - R. SHAH 10-25-94
PLOT SCALE = 100,0000 ' / in.	CHECKED -	REVISED - R. SHAH 06-12-96
PLOT DATE = 12/14/2022	DATE - 07-25-90	REVISED - K. SMITH 11-18-22

**STATE OF ILLINOIS  
DEPARTMENT OF TRANSPORTATION**

<b>DETAIL OF STORM SEWER CONNECTION TO EXISTING SEWER</b>			
SCALE: NONE	SHEET 1	OF 1 SHEETS	STA. TO STA.

F.A.U. RTE.	SECTION	COUNTY	TOTAL SHEETS	SHEET NO.
1321	2019-055-TS	COOK	112	89
<b>BD500-01 (BD-07)</b>			CONTRACT NO. 62J30	
ILLINOIS FED. AID PROJECT				

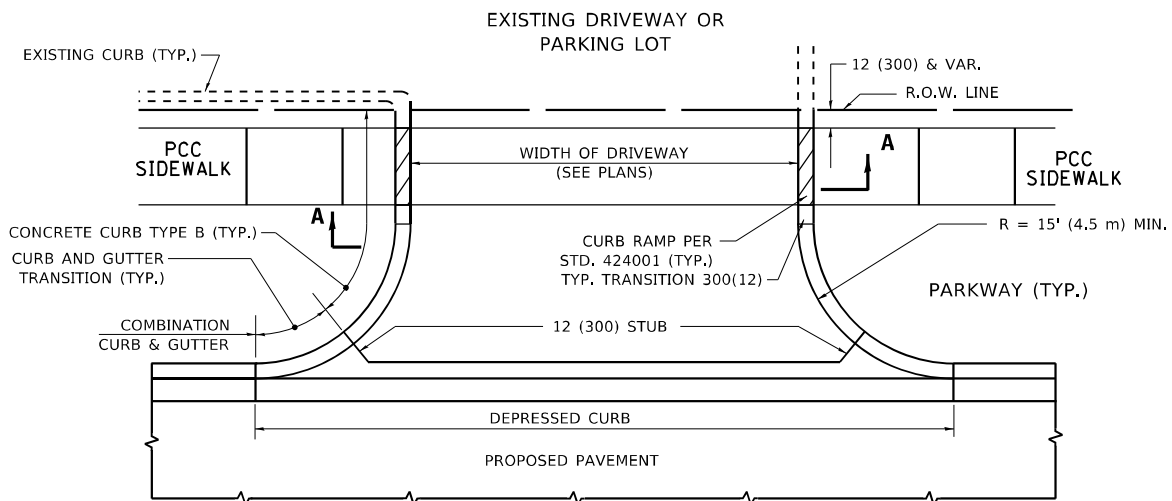

**WITH CONCRETE CURB, TYPE B**

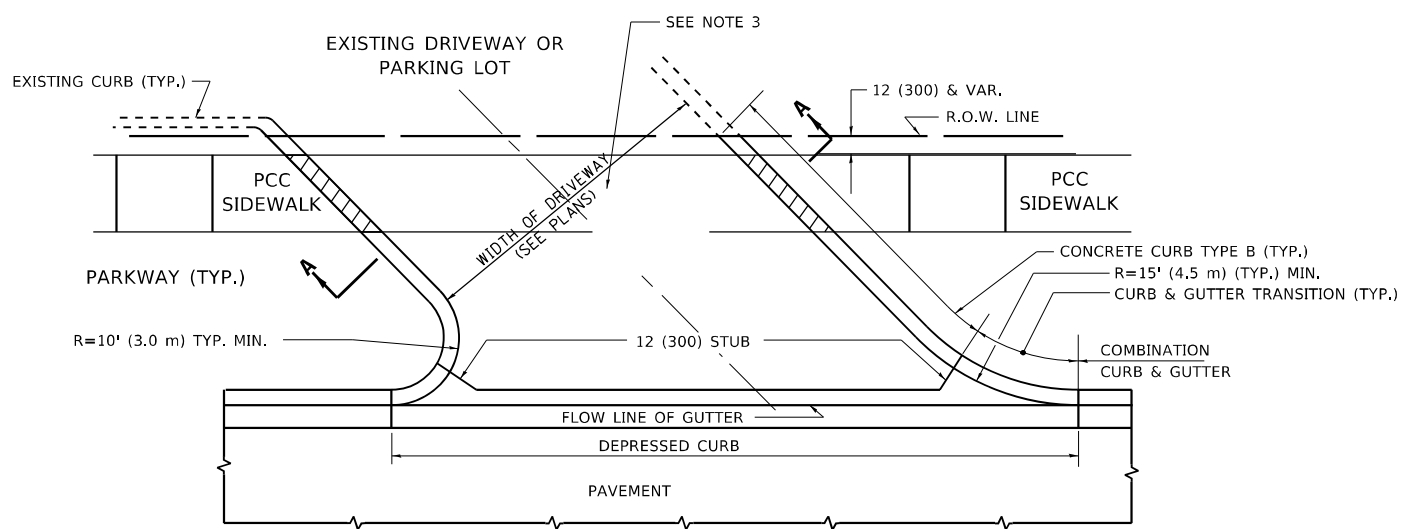

**WITH CONCRETE CURB, TYPE B**

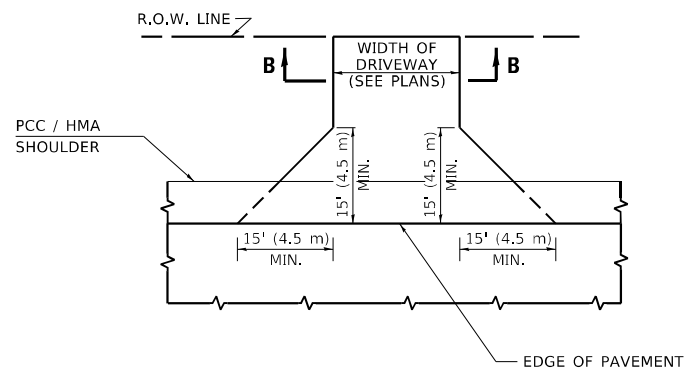

**ADJACENT TO PCC /HMA SHOULDER**

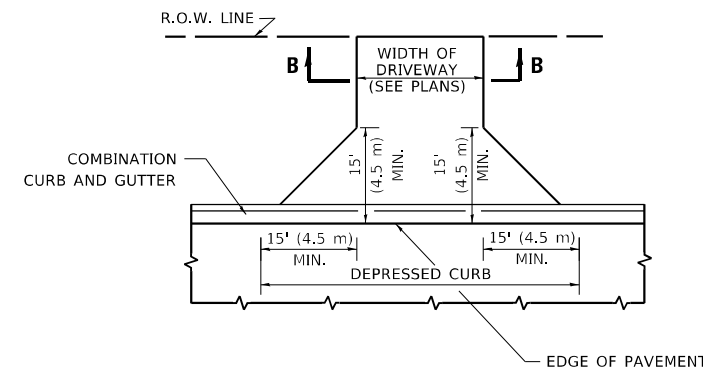

**ADJACENT TO CURB AND GUTTER**

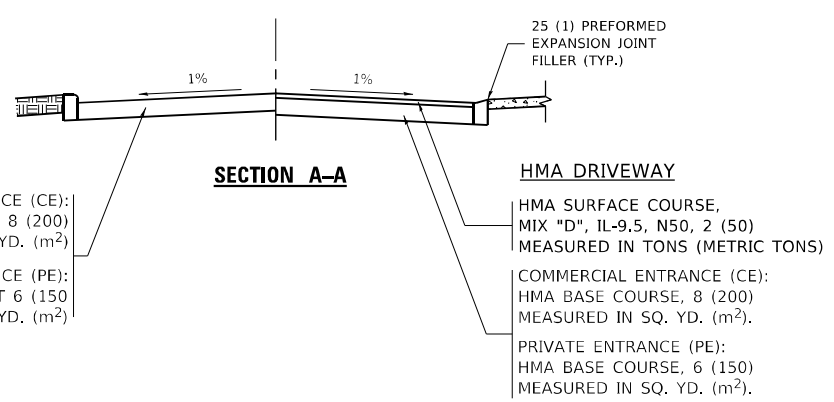
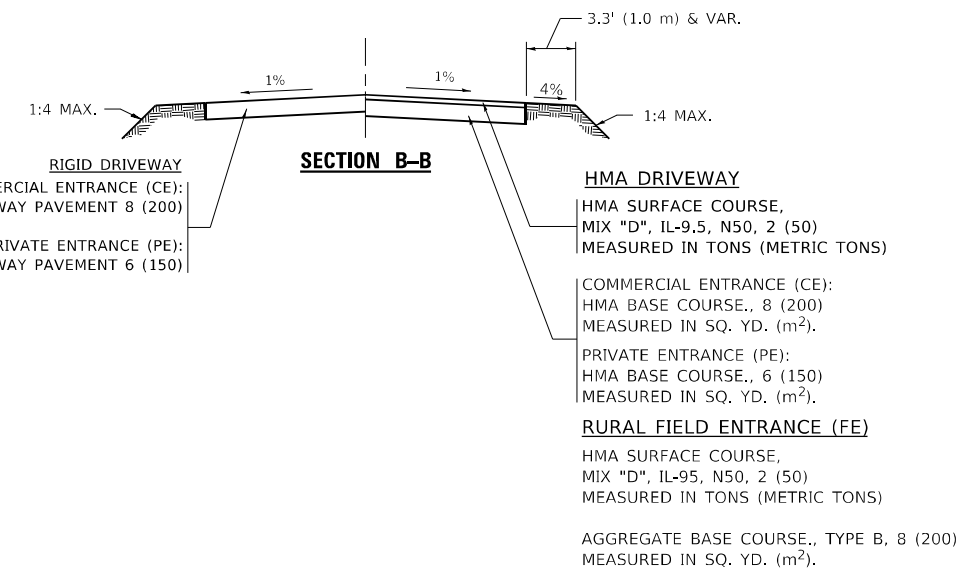

**GENERAL NOTES**

- DRIVEWAY SLOPES, LOCATIONS, & GEOMETRIC LAYOUT SHALL BE IN ACCORDANCE WITH THE LATEST EDITION OF THE "HANDBOOK FOR POLICY ON PERMITS FOR ACCESS DRIVEWAYS TO STATE HIGHWAYS". FOR FURTHER LAYOUT REQUIREMENTS, REFER TO ILLUSTRATIONS IN THE PERMIT HANDBOOK. DRIVEWAYS SHALL BE REPLACED IN KIND, UNLESS OTHERWISE NOTED ON THE PLANS.
- COMMERCIAL DRIVEWAYS SHALL BE CONSTRUCTED WITH CONCRETE CURB, TYPE B RETURNS EXCEPT WHEN THE SIDEWALK EDGE IS 4 FEET (1.2 METERS) OR LESS FROM THE BACK OF CURB, CONSTRUCT A FLARE DRIVEWAY WITHOUT CURB.

ALL DIMENSIONS ARE IN INCHES (MILLIMETERS) UNLESS OTHERWISE NOTED.

MODEL: D:\cs\proj\1321\1321-055-TS\1321-055-TS.dwg  
 FILE NAME: p:\1321-055-TS\1321-055-TS.dwg  
 PROJECT: 1321-055-TS  
 CADD: 1321-055-TS.dwg

USER NAME = Addis, Abetaw	DESIGNED - R. SHAH	REVISED - R. BORO 06-11-08
	DRAWN -	REVISED - R. BORO 09-06-11
PLOT SCALE = 100.0378" / 1ft.	CHECKED -	REVISED - K. SMITH 08-28-19
PLOT DATE = 12/14/2022	DATE - 11-04-95	REVISED - K. SMITH 11-18-22

**STATE OF ILLINOIS  
 DEPARTMENT OF TRANSPORTATION**

DRIVEWAY DETAILS – DISTANCE BETWEEN R.O.W. AND FACE OF CURB & EDGE OF SHOULDER ≥ 15'(4.5m)	
SCALE: NONE	SHEET 1 OF 1 SHEETS STA. TO STA.

F.A.U. RTE.	SECTION	COUNTY	TOTAL SHEETS	SHEET NO.
1321	2019-055-TS	COOK	112	90
BD400-01 (BD-01)			CONTRACT NO. 62130	
ILLINOIS FED. AID PROJECT				

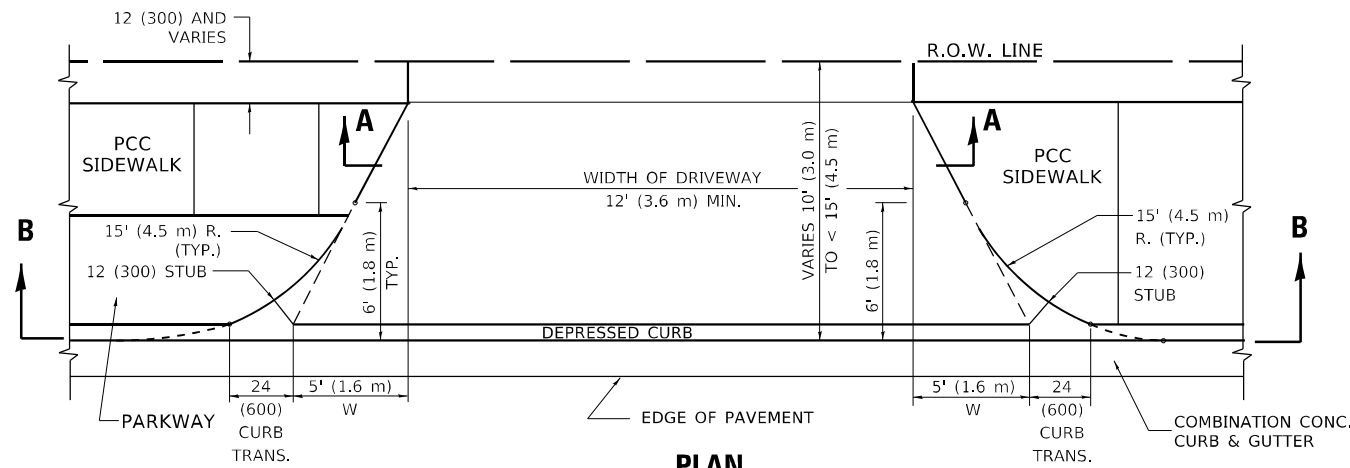

**PLAN**  
10' (3.0 m) TO < 15' (4.5 m)

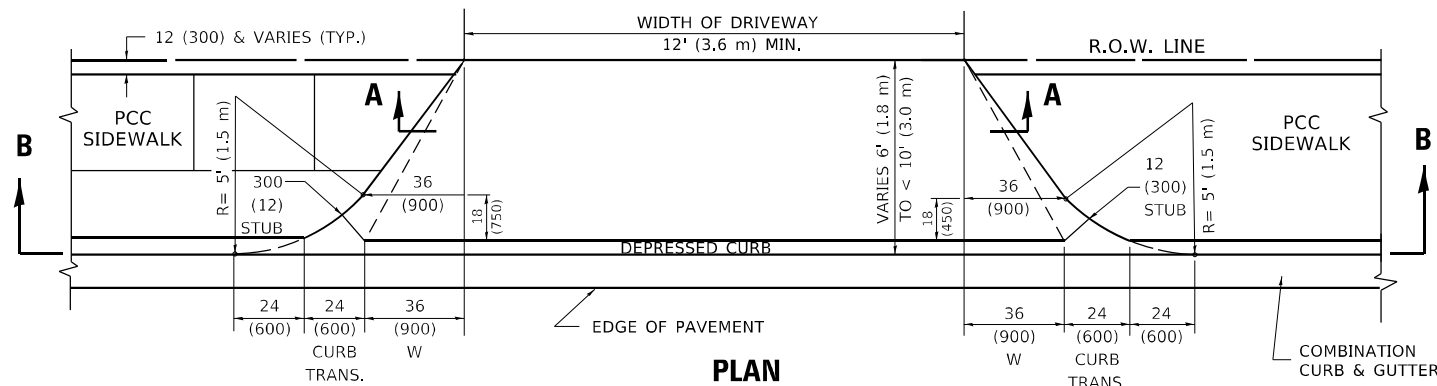

**PLAN**  
6' (1.8 m) TO < 10' (3.0 m)

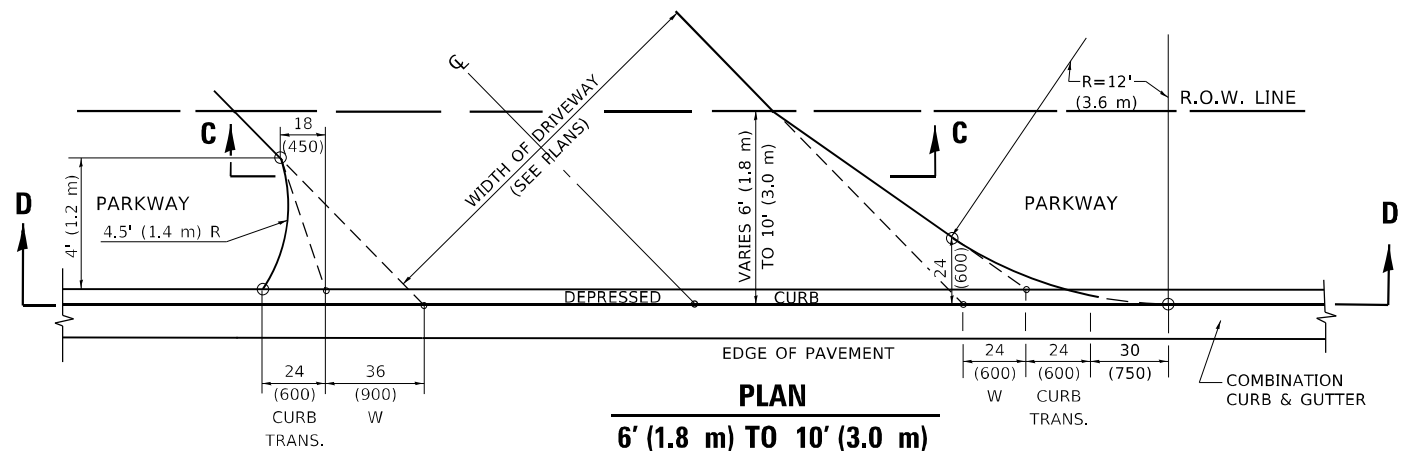

**PLAN**  
6' (1.8 m) TO 10' (3.0 m)

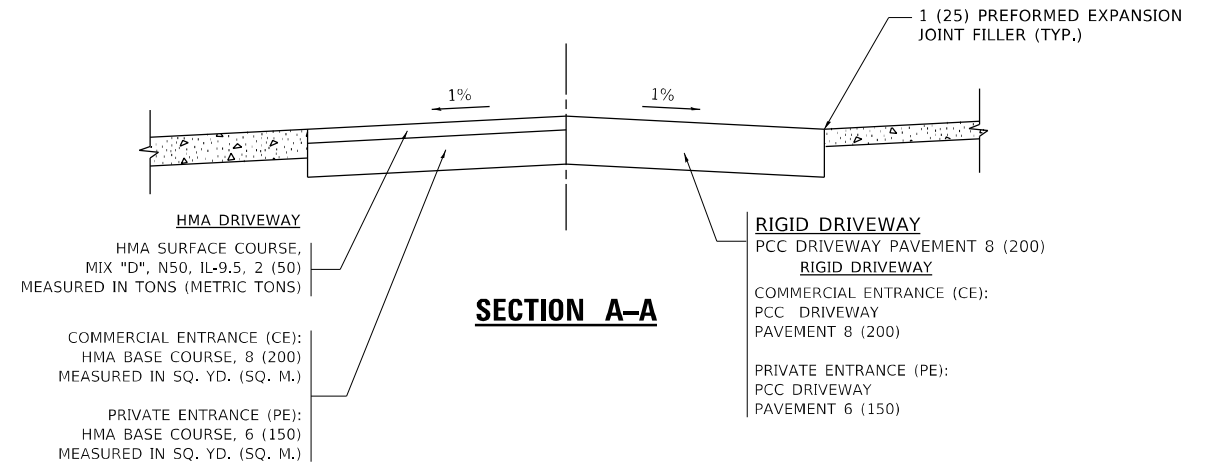

**SECTION A-A**

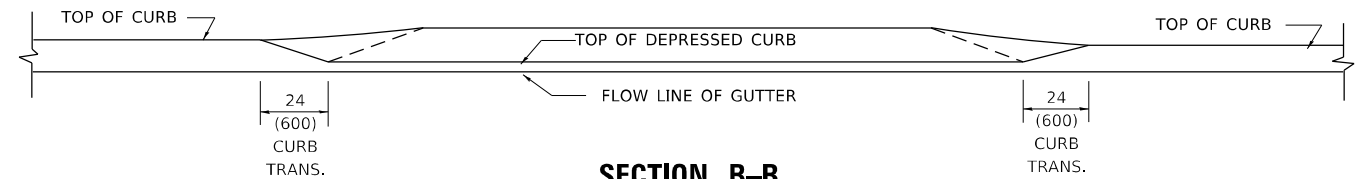

**SECTION B-B**

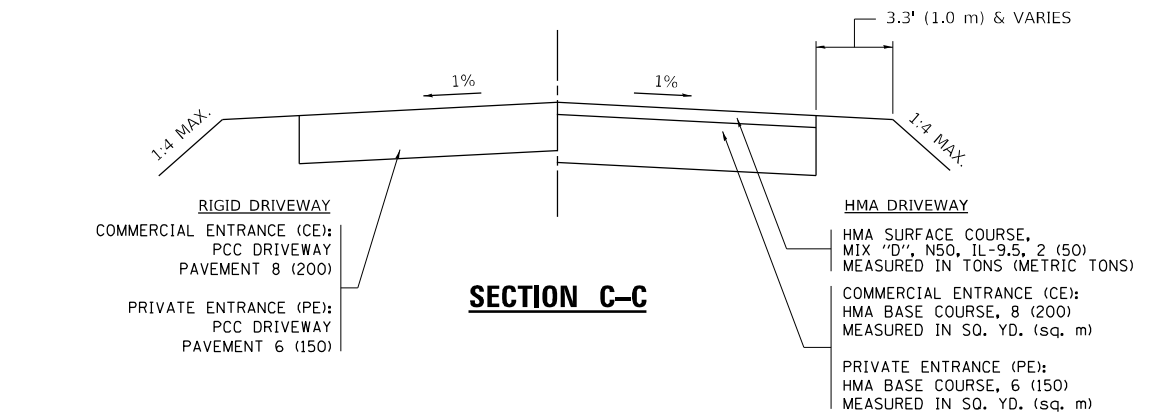

**SECTION C-C**

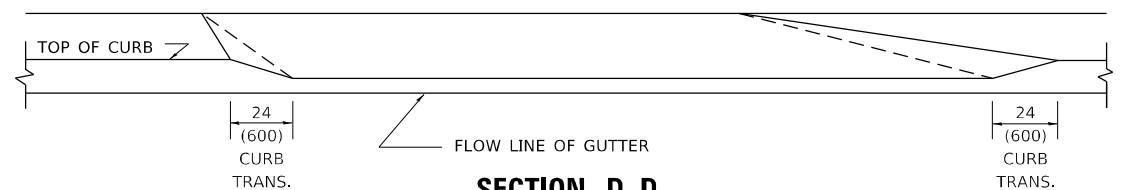

**SECTION D-D**

**GENERAL NOTES**

- DRIVEWAY SLOPES, LOCATIONS, & GEOMETRIC LAYOUT SHALL BE IN ACCORDANCE WITH THE LATEST EDITION OF THE "HANDBOOK FOR POLICY ON PERMITS FOR ACCESS DRIVEWAYS TO STATE HIGHWAYS". FOR FURTHER LAYOUT REQUIREMENTS, REFER TO ILLUSTRATION 10 IN THE PERMIT HANDBOOK. WHERE SIDEWALKS EXIST, DRIVEWAYS SHALL BE REPLACED WITH RIGID PAVEMENT. WHERE NO SIDEWALKS EXIST, DRIVEWAYS SHALL BE REPLACED IN KIND. SIDEWALK CROSS SLOPE THRU DRIVEWAY AREA TO BE A MAXIMUM OF 1:50.
- WHEN THE DISTANCE BETWEEN R.O.W. AND THE BACK OF CURB IS EQUAL TO OR LESS THAN 8' (2.4 m), THE PCC SIDEWALK SHALL EXTEND TO THE BACK OF CURB.
- "W" VARIES FROM 36 (900) TO 5' (1.5 m) PROPORTIONAL TO THE LENGTH (L), FROM 6' (1.8 m) TO 10' (3 m).

ALL DIMENSIONS ARE IN INCHES (MILLIMETERS) UNLESS OTHERWISE NOTED.

MODEL: Defaul... FILE: ...

USER NAME = Addis.Abeba	DESIGNED - R. SHAH	REVISED - R. BORO 01-01-07
	DRAWN -	REVISED - R. BORO 09-06-11
PLOT SCALE = 100.0355' / in.	CHECKED -	REVISED - K. SMITH 08-27-19
PLOT DATE = 12/14/2022	DATE - 11-06-95	REVISED - K. SMITH 11-18-22

**STATE OF ILLINOIS  
DEPARTMENT OF TRANSPORTATION**

**DRIVEWAY DETAILS**  
**DISTANCE BETWEEN ROW AND FACE OF CURB < 15' (4.5m)**

SCALE: NONE SHEET 1 OF 1 SHEETS STA. TO STA.

F.A.U. RTE.	SECTION	COUNTY	TOTAL SHEETS	SHEET NO.
1321	2019-055-TS	COOK	110	91
<b>BD400-02 (BD-02)</b>		CONTRACT NO. 62J30		
ILLINOIS FED. AID PROJECT				

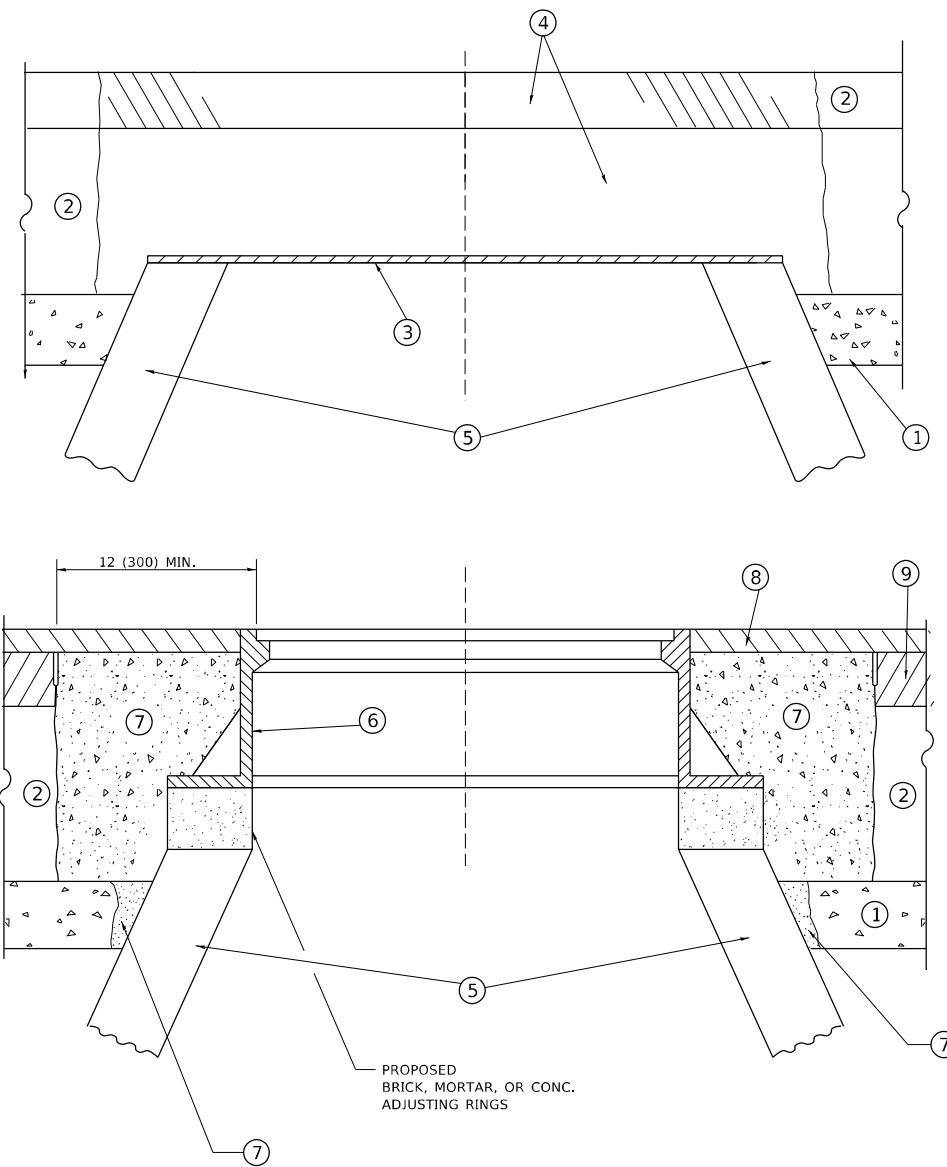

**DETAILS FOR FRAMES AND LIDS ADJUSTMENT  
WITH MILLING**

**NOTES**

1. EXISTING BROKEN FRAMES AND LIDS SHALL BE REMOVED AND DISPOSED OF BY THE CONTRACTOR AND SHALL BE REPLACED AS DIRECTED BY THE ENGINEER. REPLACEMENT FRAMES AND LIDS WILL BE PAID FOR IN ACCORDANCE WITH ARTICLE 109.04 OF THE STANDARD SPECIFICATIONS UNLESS A SEPARATE PAY ITEM HAS BEEN PROVIDED.
2. IF THE EXISTING LIDS ARE OPEN, THE FRAME WILL BE ADJUSTED TO THE ELEVATION OF THE MILLED PAVEMENT SURFACE PRIOR TO THE MILLING OPERATION. THE FRAME WILL NOT BE REMOVED AND COVERED BY THE METAL PLATE.
3. CITY OF CHICAGO CASTINGS ARE THE PROPERTY OF THE CITY AND THE CONTRACTOR SHALL NOTIFY THE CITY FOR REMOVAL AND DISPOSITION OF THE CASTINGS.
4. THE METAL PLATE USED TO COVER THE STRUCTURE SHALL REMAIN THE PROPERTY OF THE CONTRACTOR.

**CONSTRUCTION PROCEDURES**

**STAGE 1 (BEFORE PAVEMENT MILLING)**

- A) REMOVE A MINIMUM OF 12 (300) OF THE PAVEMENT FROM AROUND THE STRUCTURE.
- B) REMOVE THE EXISTING FRAME AND LID FROM THE STRUCTURE.
- C) COVER THE STRUCTURE OPENING WITH A 36 (900) DIAMETER METAL PLATE.
- D) BACKFILL WITH CRUSHED STONE AND HMA SURFACE MIX APPROVED BY THE ENGINEER. (MIN. 1 1/2 (40) HMA TO REMAIN AFTER MILLING).

**STAGE 2 (AFTER PAVEMENT MILLING)**

- A) REMOVE THE HMA SURFACE MIX AND CRUSHED STONE.
- B) INSTALL THE FRAME AND LID; ADJUST THE FRAME TO ITS FINAL SURFACE ELEVATION.
- C) THE SURROUNDING SPACE SHALL BE FILLED WITH CLASS\*PP-1 CONCRETE TO THE ELEVATION OF THE SURFACE OF THE EXISTING BASE COURSE OR THE BINDER COURSE.

\* UNLESS OTHERWISE SPECIFIED IN THE PLANS.

THE PROCEDURE EXPLAINED ABOVE SHALL CONFORM TO THE APPLICABLE PORTIONS OF SECTIONS 353, 406, 602, AND 603 OF THE STANDARD SPECIFICATIONS EXCEPT THAT "THE CONTRACTOR SHALL ADJUST THE STRUCTURES TO THE FINISHED PAVEMENT ELEVATION NO MORE THAN 5 CALENDAR DAYS PRIOR TO PLACEMENT OF THE FINAL LIFT OF SURFACE UNLESS APPROVED BY THE ENGINEER."

**LEGEND**

- |  |                               |
|--|-------------------------------|
| ① SUB-BASE GRANULAR MATERIAL                 | ⑥ FRAME AND LID (SEE NOTES)   |
| ② EXISTING PAVEMENT                          | ⑦ CLASS*PP-1 CONCRETE         |
| ③ 36 (900) DIAMETER METAL PLATE              | ⑧ PROPOSED HMA SURFACE COURSE |
| ④ PROPOSED CRUSHED STONE AND HMA SURFACE MIX | ⑨ PROPOSED HMA BINDER COURSE  |
| ⑤ EXISTING STRUCTURE                         |                               |

**LOCATION OF STRUCTURES**

THE CONTRACTOR WILL BE REQUIRED TO KEEP A RECORD OF THE LOCATIONS OF THE BURIED STRUCTURES ACCORDING TO THE STATION AND DISTANCE LEFT OR RIGHT OF THE CENTERLINE OF PAVEMENT. UPON COMPLETION OF THE WORK, THE CONTRACTOR WILL DELIVER THE RECORD TO THE ENGINEER.

**BASIS OF PAYMENT**

1. REMOVING FRAMES AND LIDS ON DRAINAGE AND UTILITY STRUCTURES IN THE PAVEMENT PRIOR TO MILLING, AND ADJUSTING TO FINAL GRADE PRIOR TO PLACING THE SURFACE COURSE, WILL BE PAID FOR AT THE CONTRACT UNIT PRICE EACH FOR "FRAMES AND LIDS TO BE ADJUSTED (SPECIAL)."
2. THIS WORK WILL NOT BE PAID FOR WHEN DRAINAGE AND UTILITY STRUCTURES ARE SPECIFIED FOR PAYMENT AS STRUCTURE RECONSTRUCTION.
3. NEW FRAMES AND LIDS, WHEN SPECIFIED, WILL BE PAID FOR SEPARATELY.
4. WHEN STRUCTURES ARE TO BE ADJUSTED OR RECONSTRUCTED, THE LOWERING AND RAISING OF THE FRAMES AND LIDS WILL NOT BE PAID FOR SEPARATELY BUT WILL BE INCLUDED IN THE COST OF THE CORRESPONDING PAY ITEM.

ALL DIMENSIONS ARE IN INCHES (MILLIMETERS) UNLESS OTHERWISE SHOWN

MODEL: Default  
FILE: AbahE\_pav\_struct-aw\_bentley.com\FWIDOT\Documents\DOT Office\Drawings\11\Project\11254131\CADD\Drawings\DrawSet.dgn

USER NAME = Addis.Abebay	DESIGNED - R. SHAH	REVISED - R. BORO 01-01-07
	DRAWN -	REVISED - R. BORO 03-09-11
PLOT SCALE = 100,0000 ' / in.	CHECKED -	REVISED - R. BORO 12-06-11
PLOT DATE = 12/14/2022	DATE - 10-25-94	REVISED - K. SMITH 11-18-22

**STATE OF ILLINOIS  
DEPARTMENT OF TRANSPORTATION**

**DETAILS FOR  
FRAMES AND LIDS ADJUSTMENT WITH MILLING**

SCALE: NONE SHEET 1 OF 1 SHEETS STA. TO STA.

F.A.U. RTE.	SECTION	COUNTY	TOTAL SHEETS	SHEET NO.
1321	2019-055-TS	COOK	112	92
BD600-03 (BD-08)			CONTRACT NO. 62J30	
ILLINOIS FED. AID PROJECT				

**METHOD OF MEASUREMENT**

REFER TO SECTION 442 OF THE STANDARD SPECIFICATIONS FOR ROAD AND BRIDGE CONSTRUCTION AND THE RECURRING SPECIAL PROVISION "PATCHING WITH HOT-MIX ASPHALT OVERLAY REMOVAL."

**BASIS OF PAYMENT**

1. REFER TO SECTION 442 OF THE STANDARD SPECIFICATIONS FOR ROAD AND BRIDGE CONSTRUCTION AND THE RECURRING SPECIAL PROVISION "PATCHING WITH HOT-MIX ASPHALT OVERLAY REMOVAL."
2. SAW CUT/SCORING OF EXISTING HMA OVERLAY IS INCLUDED IN THE COST OF PAVEMENT PATCHING.
3. SAW CUT/SCORING OF EXISTING PAVEMENT IS INCLUDED IN THE COST OF PAVEMENT PATCHING.

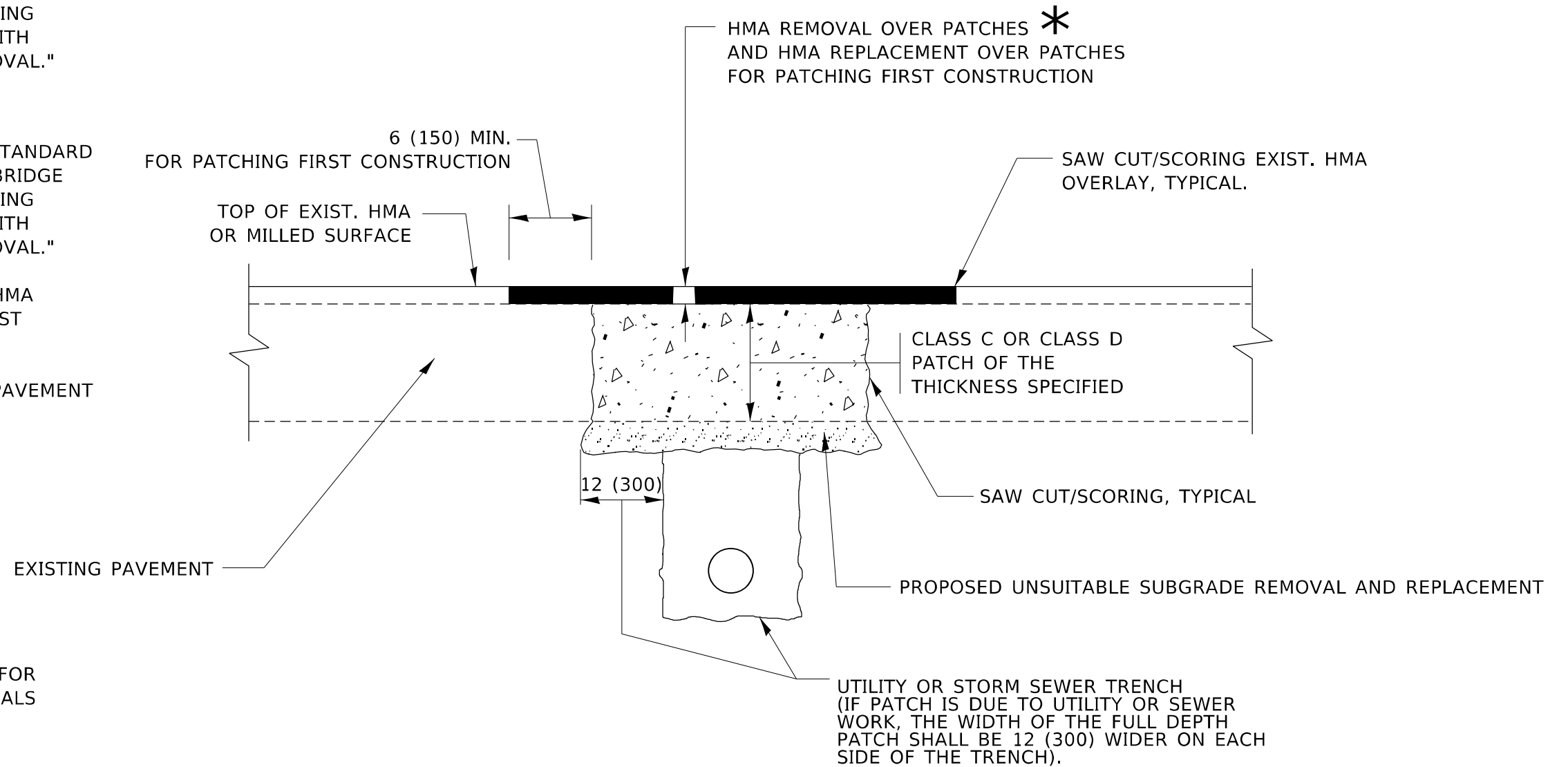

\* SEE TYPICAL SECTIONS FOR THICKNESS AND MATERIALS

**SEQUENCE OF CONSTRUCTION (PATCHING FIRST)**

1. REMOVE THE EXISTING HMA MATERIAL OVER THE AREA TO BE PATCHED.
2. REMOVE AND REPLACE WITH CLASS C OR D PATCH.
3. REPLACE HMA MATERIAL OVER THE AREA TO BE PATCHED.

**SEQUENCE OF CONSTRUCTION (MILLING FIRST)**

1. MILL HMA FIRST IF THERE IS AT LEAST 4½ INCHES OR MORE OF HMA MATERIAL ON TOP OF THE EXISTING PAVEMENT OR IF THE PAVEMENT IS FULL DEPTH HMA. A MINIMUM OF 2 INCHES OF HMA MATERIAL SHALL BE IN PLACE AFTER MILLING.
2. REMOVE AND REPLACE WITH FULL DEPTH CLASS D PATCHES TO TOP OF MILLED SURFACE.

ALL DIMENSIONS ARE IN INCHES (MILLIMETERS) UNLESS OTHERWISE SHOWN.

MODEL: Default FILE: hma112.dwg PLOT DATE: 12/14/2022 PROJECT: I110200001001 OFFICE: District 11 PROJECT: I110200001001

USER NAME = Addis.Abebaw	DESIGNED - R. SHAH	REVISED - R. BORO 01-01-07
	DRAWN -	REVISED - R. BORO 09-04-07
PLOT SCALE = 100,0000 ' / in.	CHECKED -	REVISED - K. ENG 10-27-08
PLOT DATE = 12/14/2022	DATE - 10-25-94	REVISED - K. SMITH 11-18-22

**STATE OF ILLINOIS  
DEPARTMENT OF TRANSPORTATION**

**PAVEMENT PATCHING FOR  
HMA SURFACED PAVEMENT**

SCALE: NONE SHEET 1 OF 1 SHEETS STA. TO STA.

F.A.U. RTE.	SECTION	COUNTY	TOTAL SHEETS	SHEET NO.
1321	2019-055-TS	COOK	112	93
BD400-04 (BD-22)		CONTRACT NO. 62J30		
ILLINOIS FED. AID PROJECT				

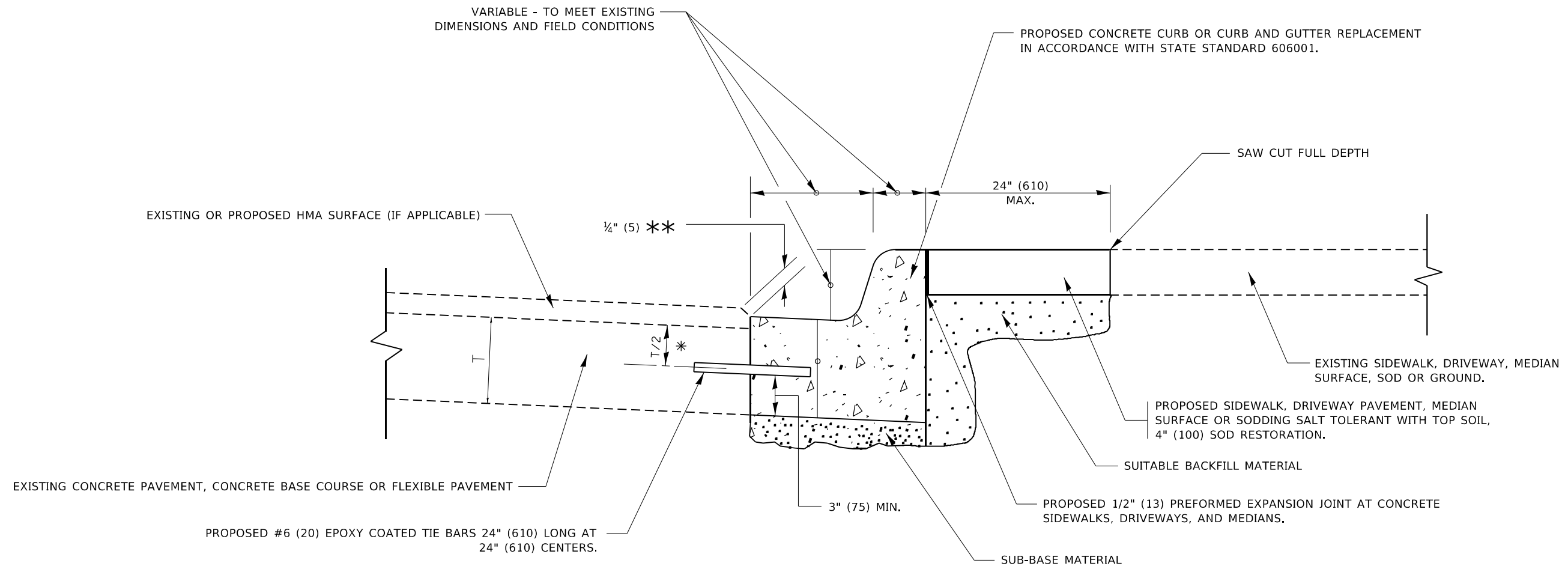

- \* 3" (75) MINIMUM FROM TOP AND BOTTOM OF THE CONCRETE PAVEMENT OR BASE COURSE.
- \*\* IF THE FINAL SURFACE OF THE PAVEMENT IS CONCRETE, THE GUTTER IS TO BE FLUSH WITH THE PAVEMENT.

# CURB OR CURB AND GUTTER REMOVAL AND REPLACEMENT

ALL DIMENSIONS ARE IN INCHES (MILLIMETERS) UNLESS OTHERWISE SHOWN.

MODEL: Default FILE: Abbeba.pia\Subcontract\bea\paw.com\PIV\DOT\Documents\DOT Office\District 1\Project\175413\CADD\Drawn\Design\DrawSet.dgn

USER NAME = Addis.Abeba	DESIGNED - A. HOUSEH	REVISED - A. ABBAS 03-21-97
	DRAWN -	REVISED - M. GOMEZ 01-22-01
PLOT SCALE = 100,0000' / in.	CHECKED -	REVISED - R. BORO 12-15-09
PLOT DATE = 12/14/2022	DATE - 03-11-94	REVISED - K. SMITH 07-11-19

**STATE OF ILLINOIS  
DEPARTMENT OF TRANSPORTATION**

<b>CURB OR CURB AND GUTTER REMOVAL AND REPLACEMENT</b>			
SCALE: NONE	SHEET 1	OF 1 SHEETS	STA. TO STA.

F.A. U RTE.	SECTION	COUNTY	TOTAL SHEETS	SHEET NO.
1321	2019-055-TS	COOK	112	94
<b>BD600-06 (BD-24)</b>		CONTRACT NO. 62J30		
ILLINOIS FED. AID PROJECT				



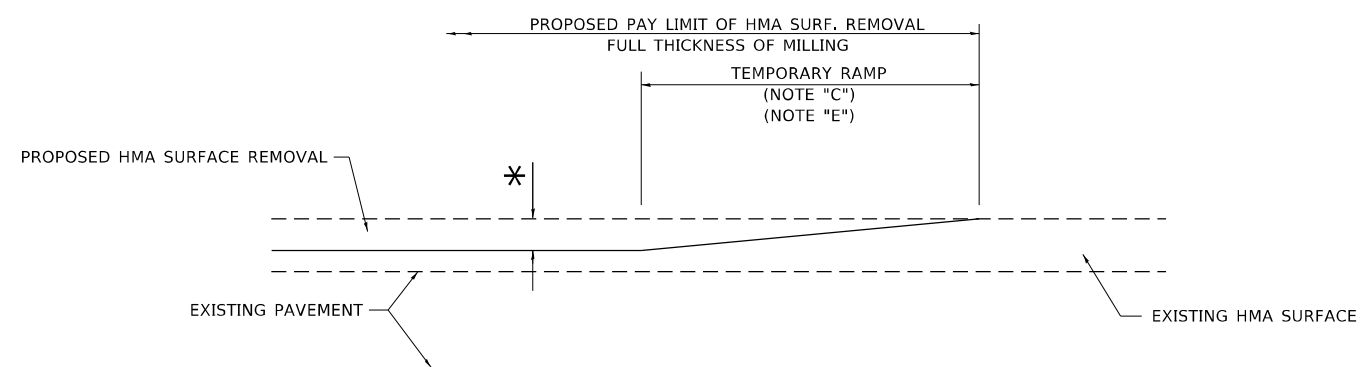

**MILLED TEMPORARY RAMP**

(FOR BUTT JOINT AND HMA TAPER SEE DETAIL BELOW)

**OPTION 1**

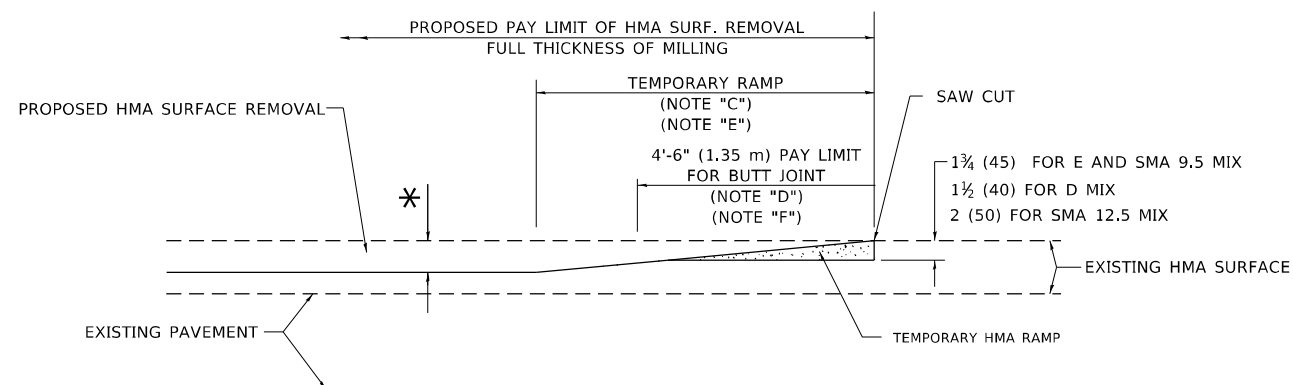

**HMA CONSTRUCTED TEMPORARY RAMP**

(FOR BUTT JOINT AND HMA TAPER SEE DETAIL BELOW)

**OPTION 2**

**TYPICAL TEMPORARY RAMP**

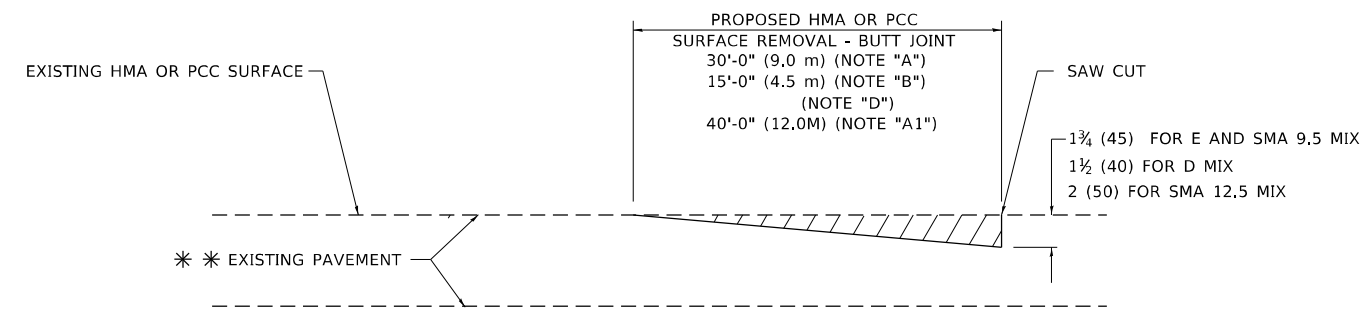

**BUTT JOINT DETAIL**

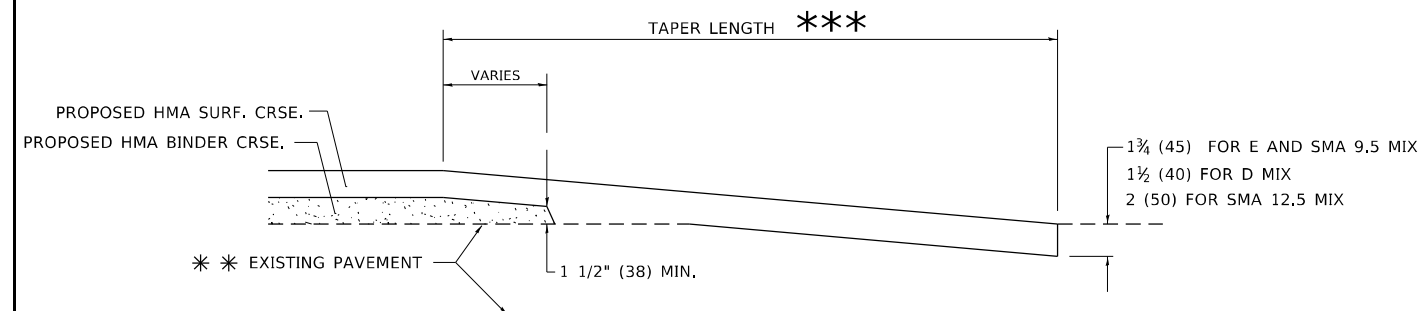

**HMA TAPER DETAIL**

**TYPICAL BUTT JOINT AND HMA TAPER FOR RESURFACING ONLY**

\*\*\* PC CONCRETE, HMA OR HMA RESURFACED PAVEMENT.

**GENERAL NOTES**

- A. MAINLINE ARTERIAL ROADWAYS AND MAJOR SIDE ROADS.
- A1. INTERSTATES
- B. MINOR SIDE ROADS.
- C. THE TEMP. RAMP SHALL BE CONSTRUCTED IMMEDIATELY UPON REMOVAL OF THE EXISTING HMA SURFACE.
- D. THE BUTT JOINT SHALL BE CONSTRUCTED IMMEDIATELY PRIOR TO PLACING THE PROPOSED HMA COURSES.
- E. TAPER THE TEMP. RAMP AT A RATE OF 3' - 4" (1.02m) PER 1 INCH (25 mm) OF MILLING THICKNESS.  
\* SEE TYPICAL SECTIONS FOR MILLING THICKNESS.
- F. SEE ARTICLE 406.08 AND 406.14 OF THE STANDARD SPECIFICATIONS FOR "HMA AND/OR PCC SURFACE REMOVAL, BUTT JOINT".  
\*\*\* 20'-0" (6.1 m) PER 1 (25) RESURFACING (NOTE "A")  
10'-0" (3.0 m) PER 1 (25) RESURFACING (NOTE "B")

**BASIS OF PAYMENT**

- 1. THE BUTT JOINT WILL BE PAID FOR AT THE CONTRACT UNIT PRICE PER SQUARE YARD (SQUARE METER) FOR "HOT-MIX ASPHALT SURFACE REMOVAL - BUTT JOINT" OR FOR "PORTLAND CEMENT CONCRETE SURFACE REMOVAL- BUTT JOINT".
- 2. THE TEMPORARY RAMP AND SAW CUT SHALL BE INCLUDED IN THE UNIT COST FOR HMA OR PCC SURFACE REMOVAL-BUTT JOINT.

ALL DIMENSIONS ARE IN INCHES (MILLIMETERS) UNLESS OTHERWISE SHOWN.

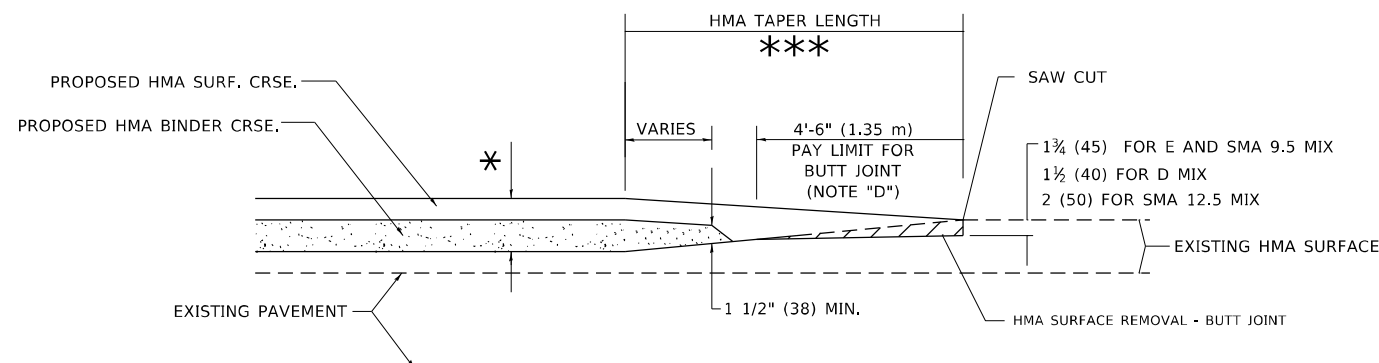

**BUTT JOINT AND HMA TAPER**

**TYPICAL BUTT JOINT AND HMA TAPER FOR MILLING AND RESURFACING**

MODEL: Default  
FILE: AbaMFE\_pav\_buiddet-rw-bead-rw.com\FW\DOT\Documents\DOT Office\Drawings\11\Project\11254131\CADD\Drawings\Bert5d.dgn

USER NAME = Addis.Abebay	DESIGNED - M. DE YONG	REVISED - A. ABBAS 03-21-97
PLOT SCALE = 100,0000' / in.	DRAWN -	REVISED - M. GOMEZ 04-06-01
PLOT DATE = 12/14/2022	CHECKED -	REVISED - R. BORO 01-01-07
	DATE - 06-13-90	REVISED - K. SMITH 11-18-22

STATE OF ILLINOIS  
DEPARTMENT OF TRANSPORTATION

**BUTT JOINT AND HMA TAPER DETAILS**

SCALE: NONE SHEET 1 OF 1 SHEETS STA. TO STA.

F.A.U. RTE.	SECTION	COUNTY	TOTAL SHEETS	SHEET NO.
1321	2019-055-TS	COOK	110	95
BD400-05 BD-32		CONTRACT NO. 62J30		
ILLINOIS FED. AID PROJECT				

MODEL Path: \\p15413\CADD\Road\Design\Bart5d.dgn  
FILE NAME: \\p15413\CADD\Road\Design\Bart5d.dgn

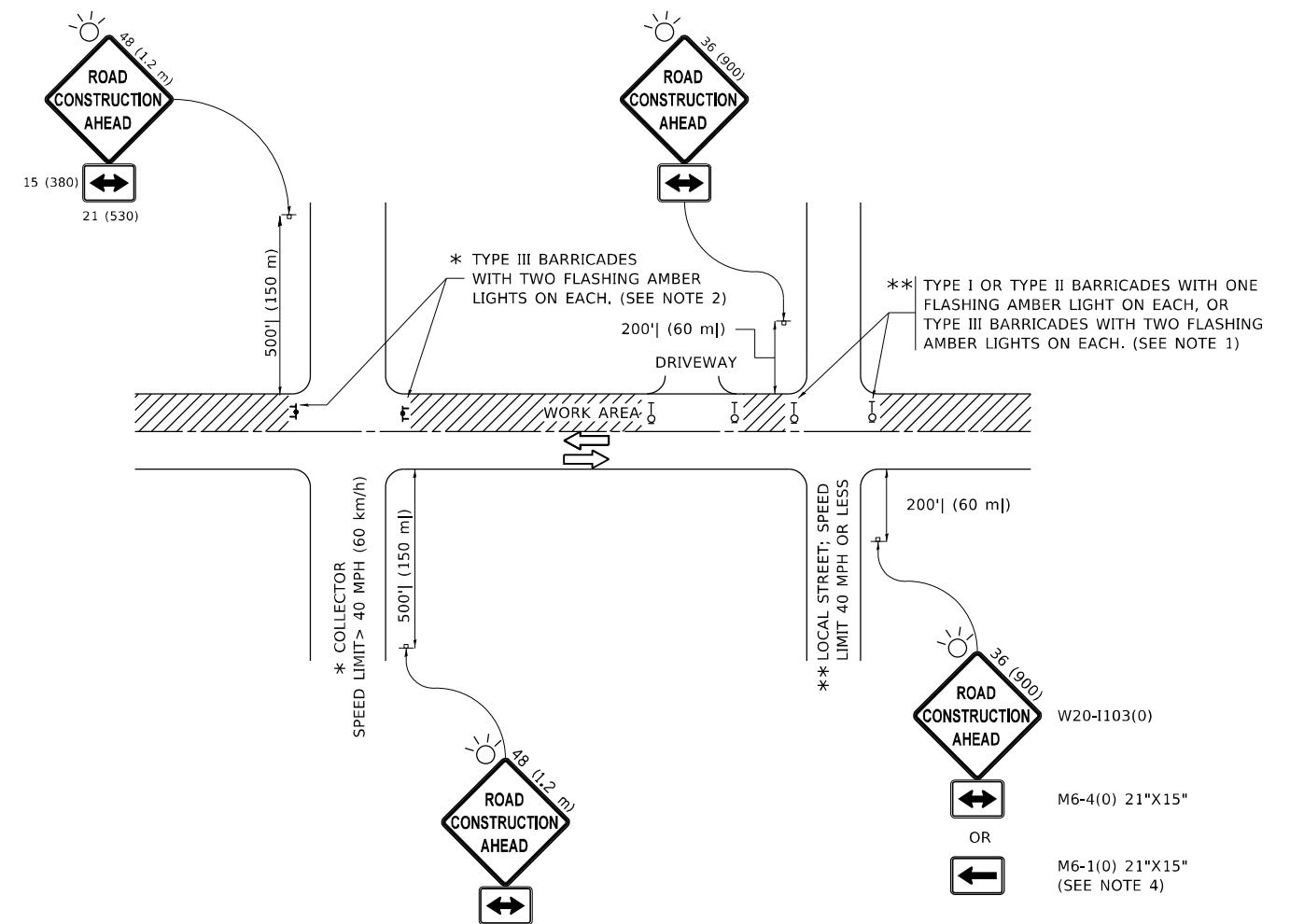

**NOTES:**

1. SIDE ROAD WITH A SPEED LIMIT OF 40 MPH (60 km/h) OR LESS AS SHOWN ON THE DRAWING AND AS DIRECTED BY THE ENGINEER:
  - a) ONE "ROAD CONSTRUCTION AHEAD" SIGN 36 x 36 (900x900) WITH A FLASHER MOUNTED ON IT APPROXIMATELY 200' (60 m) IN ADVANCE OF THE MAIN ROUTE.
  - b) THE CLOSED PORTION OF THE MAIN ROUTE SHALL BE PROTECTED BY BLOCKING WITH TYPE I, TYPE II OR TYPE III BARRICADES, 1/3 OF THE CROSS SECTION OF THE CLOSED PORTION.
  
2. SIDE ROAD WITH A SPEED LIMIT GREATER THAN 40 MPH (60 km/h) AS SHOWN ON THE DRAWING AND AS DIRECTED BY THE ENGINEER:
  - a) ONE "ROAD CONSTRUCTION AHEAD" SIGN 48 x 48 (1.2 m x 1.2 m) WITH A FLASHER MOUNTED ON IT APPROXIMATELY 500' (150 m) IN ADVANCE OF THE MAIN ROUTE.
  - b) BLOCKING WITH TYPE III BARRICADES, 1/2 OF THE CROSS SECTION OF THE CLOSED PORTION.
  
3. CONES MAY BE SUBSTITUTED FOR BARRICADES OR DRUMS AT HALF THE SPACING DURING DAY OPERATIONS. CONES SHALL BE A MINIMUM OF 28 (710) IN HEIGHT.
  
4. SIGNING AND THE WORK ZONE, A SINGLE HEADED ARROW (M6-1) SHALL BE USED IN LIEU OF THE DOUBLE HEADED ARROW (M6-4).
  
5. WHEN WORK IS BEING PERFORMED ON A SIDE ROAD OR DRIVEWAY, FOLLOW THE APPLICABLE STANDARD(S). THE DIRECTIONAL ARROW (M6-1 OR M6-4) SHALL BE COVERED OR REMOVED WHEN NO LONGER CONSISTENT WITH THE TRAFFIC CONTROL SET-UP.
  
6. ADVANCE WARNING SIGNS ARE TO BE OMITTED ON DRIVEWAYS UNLESS OTHERWISE SPECIFIED IN THE PLANS OR BY THE ENGINEER.
  
7. THE TRAFFIC CONTROL AND PROTECTION FOR SIDE ROADS, INTERSECTIONS, AND DRIVEWAYS SHALL BE INCLUDED IN THE COST OF SPECIFIED TRAFFIC CONTROL STANDARDS OR ITEMS.

All dimensions are in inches (millimeters) unless otherwise shown.

USER NAME = Addis.Abebay	DESIGNED - L.H.A.	REVISED - A. HOUSEH 10-15-96
PLOT SCALE = 100,0000 ' / in.	CHECKED -	REVISED - T. RAMMACHER 01-06-00
PLOT DATE = 12/14/2022	DATE - 06-89	REVISED - A. SCHUETZE 07-01-13
		REVISED - A. SCHUETZE 09-15-16

**STATE OF ILLINOIS  
DEPARTMENT OF TRANSPORTATION**

**TRAFFIC CONTROL AND PROTECTION FOR  
SIDE ROADS, INTERSECTIONS, AND DRIVEWAYS**

SCALE: NONE     SHEET 1 OF 1 SHEETS     STA. TO STA.

F.A.U RTE.	SECTION	COUNTY	TOTAL SHEETS	SHEET NO.
1321	2019-055-TS	COOK	112	96
<b>TC-10</b>			CONTRACT NO. 62J30	
<small>ILLINOIS FED. AID PROJECT</small>				

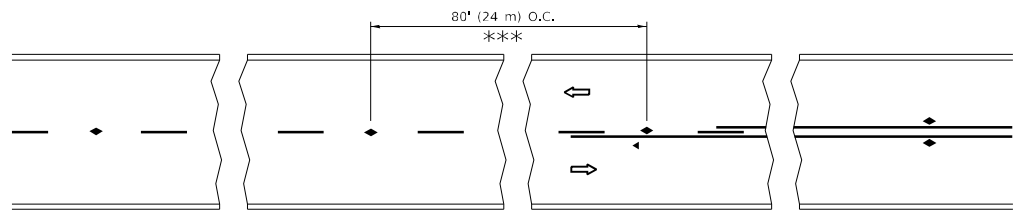

\*\*\* REDUCE TO 40' (12 m) O.C. ON CURVES WITH POSTED OR ADVISORY SPEED 45 M.P.H. (70 km/h) OR LESS.

**TWO-LANE/TWO-WAY**

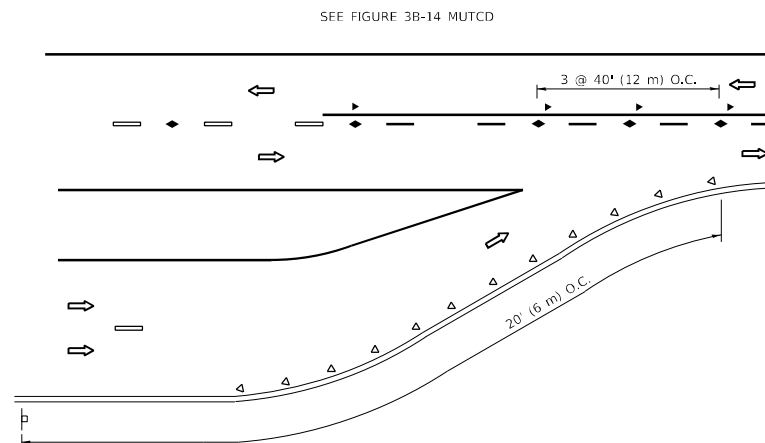

**LANE REDUCTION TRANSITION**

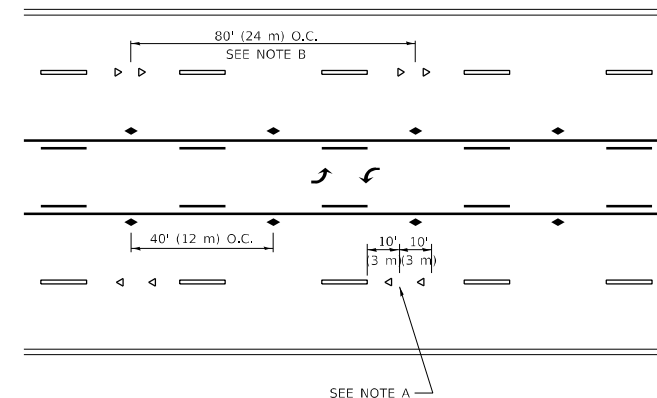

**TWO-WAY LEFT TURN**

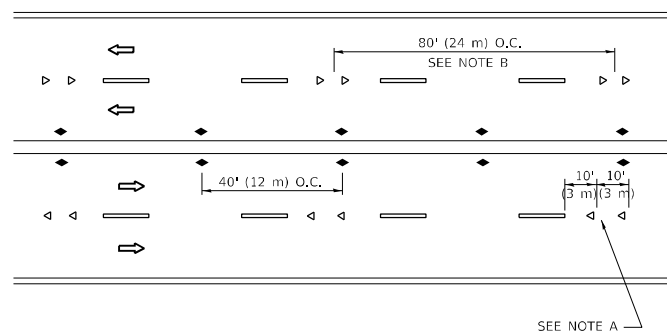

**MULTI-LANE/UNDIVIDED**

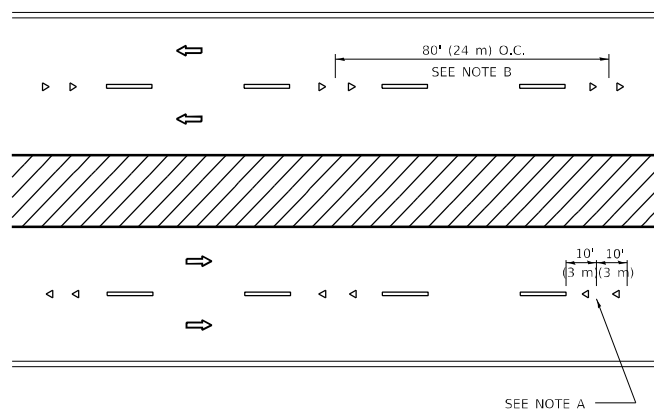

**MULTI-LANE/DIVIDED**

**GENERAL NOTES**

1. MARKERS USED WITH DASHED LINES SHALL BE CENTERED IN THE GAP BETWEEN SEGMENTS.
2. MARKERS USED ADJACENT TO SOLID LINES SHALL BE OFFSET 2 TO 3 (50 TO 75) TOWARD TRAFFIC AS SHOWN.
3. MARKERS THROUGH TANGENTS LESS THAN 500' (150 m) IN LENGTH BETWEEN CURVES SHALL BE INSTALLED AT THE LESSER OF THE TWO CURVE SPACINGS.
4. MARKERS ARE TO BE USED ADJACENT TO BOTH SOLID WHITE LINES IN DUAL LEFT TURN LANES

**SYMBOLS**

- YELLOW STRIPE
- WHITE STRIPE
- ◀ ONE-WAY AMBER MARKER
- ◀ ONE-WAY CRYSTAL MARKER (W/O)
- ◆ TWO-WAY AMBER MARKER

**LANE MARKER NOTES**

- A. USE DOUBLE LANE LINE MARKERS SPACED AS SHOWN.
- B. REDUCE TO 40' (12 m) O.C. ON CURVES WHERE ADVISORY SPEEDS ARE 10 M.P.H (20 km/h) LOWER THAN POSTED SPEEDS.

**DESIGN NOTES**

1. DOUBLE LANE LINE MARKERS SHALL BE USED UNLESS SPECIFIED OTHERWISE.
2. EXCEPT AS SHOWN ON THE LANE REDUCTION TRANSITION AND FREEWAY EXIT RAMP DETAIL, MARKERS ARE NOT TO BE SPECIFIED ON RIGHT EDGE LINES.
3. THE EXACT MARKER LIMITS, SPACING, AND COLOR SHALL BE INCLUDED IN THE PLANS WHEN STANDARD SPECIFICATIONS ARE NOT BEING USED.
4. MARKERS SHOULD NOT BE USED ALONGSIDE CURBS EXCEPT FOR EXTREMELY SHORT SECTIONS OF CURBS WHERE NOT MORE THAN TWO MARKERS WOULD BE INVOLVED.

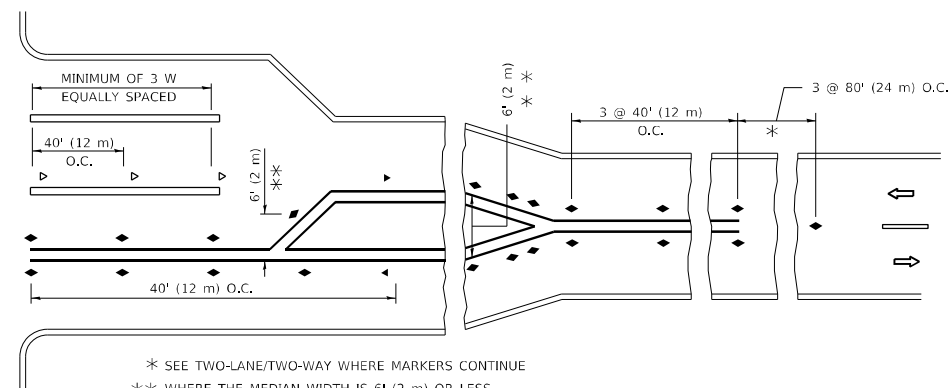
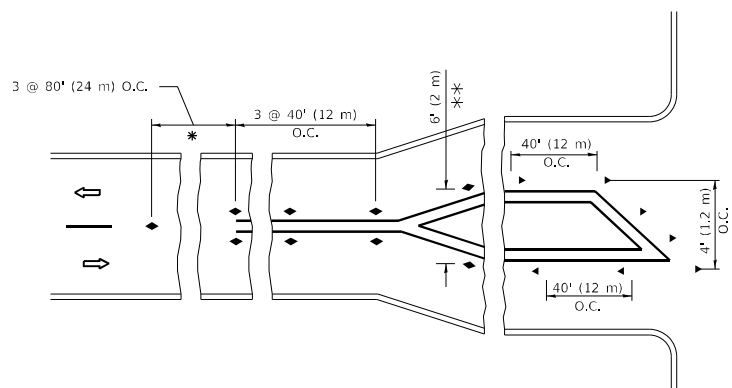

\* SEE TWO-LANE/TWO-WAY WHERE MARKERS CONTINUE  
 \*\* WHERE THE MEDIAN WIDTH IS 6' (2 m) OR LESS USE TWO-WAY MARKERS.

**TURN LANES**

All dimensions are in inches (millimeters) unless otherwise shown.

MODEL: Default  
 FILE: Addis\_Abeba\_Traffic\_Signs\_Layout.dwg  
 PROJECT: I:\Projects\125413\CA\Drawings\TrafficSigns\TrafficSigns.dwg

USER NAME = Addis_Abeba	DESIGNED -	REVISED - T. RAMMACHER 03-12-99
PLOT SCALE = 100,0000 ' / in.	DRAWN -	REVISED - T. RAMMACHER 01-06-00
PLOT DATE = 12/14/2022	CHECKED -	REVISED - C. JUCIUS 09-09-09
	DATE -	REVISED - C. JUCIUS 07-01-13

**STATE OF ILLINOIS  
 DEPARTMENT OF TRANSPORTATION**

**TYPICAL APPLICATIONS  
 RAISED REFLECTIVE PAVEMENT MARKERS (SNOW-PLOW RESISTANT)**

SCALE: NONE SHEET 1 OF 1 SHEETS STA. TO STA.

F.A.U. RTE.	SECTION	COUNTY	TOTAL SHEETS	SHEET NO.
1321	2019-055-TS	COOK	112	97
TC-11			CONTRACT NO. 62130	
ILLINOIS FED. AID PROJECT				

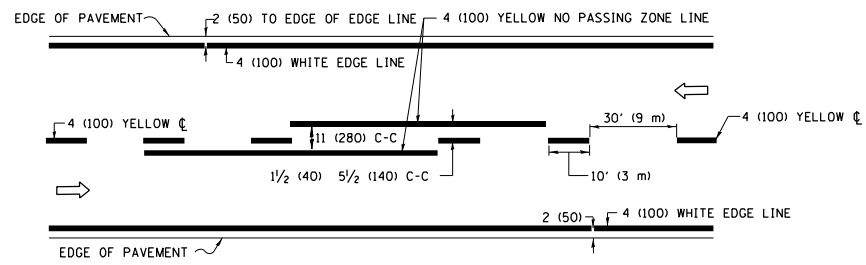

**2-LANE ROADWAY**

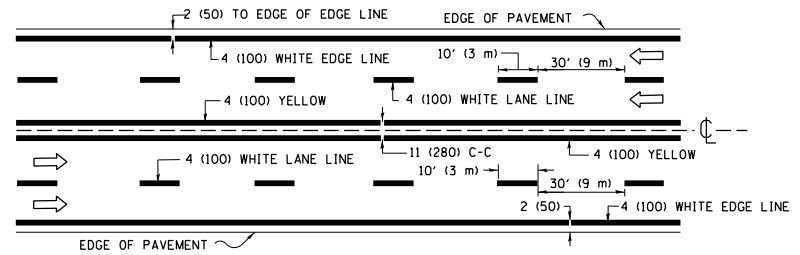

**MULTI-LANE UNDIVIDED**

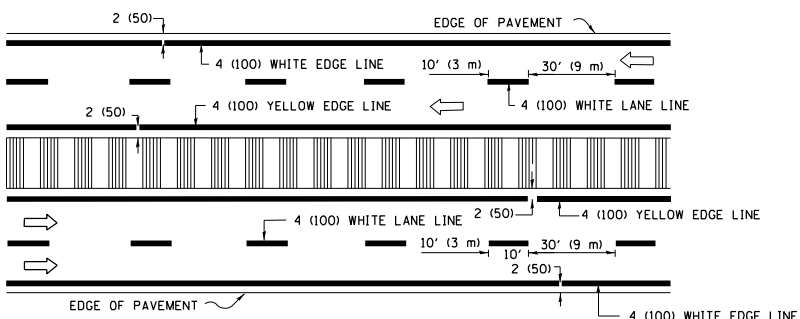

**MULTI-LANE DIVIDED WITH MEDIAN**

**TYPICAL LANE AND EDGE LINE MARKING**

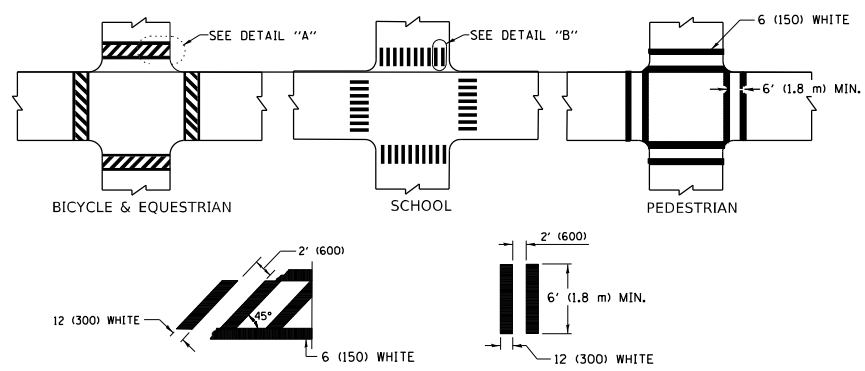

**TYPICAL CROSSWALK MARKING**

\* MARKINGS SHALL BE INSTALLED PARALLEL TO THE CENTERLINE OF THE ROAD WHICH IT CROSSES

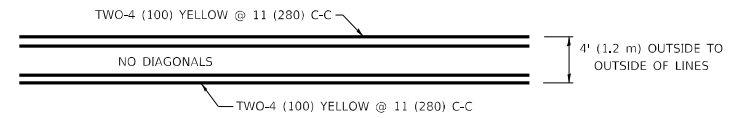

**4' (1.2 m) WIDE MEDIANS ONLY**

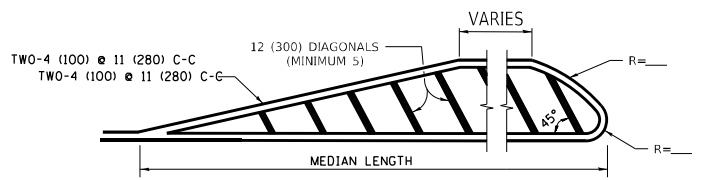

**MEDIANS OVER 4' (1.2 m) WIDE**

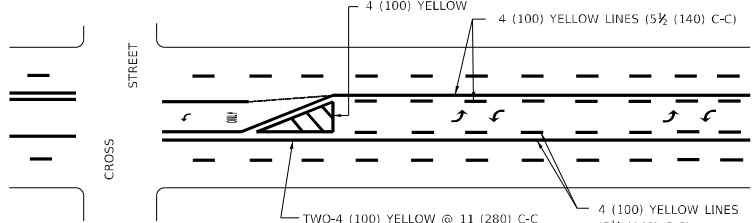

**MEDIAN WITH TWO-WAY LEFT TURN LANE TYPICAL PAINTED MEDIAN MARKING**

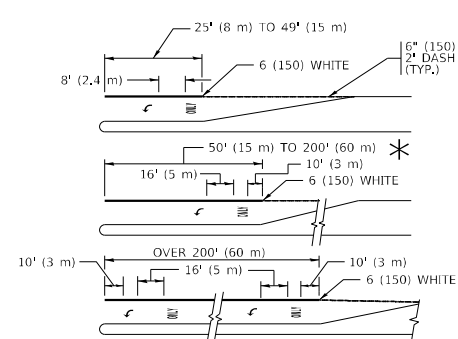

**TYPICAL LEFT (OR RIGHT) TURN LANE TYPICAL TURN LANE MARKING**

FULL SIZE LETTERS 8" (2.4 m) AND ARROWS SHALL BE USED. AREA = 15.6 SQ. FT. (1.5 m<sup>2</sup>) ONLY AREA = 20.8 SQ. FT. (1.9 m<sup>2</sup>)

\* TURN LANES IN EXCESS OF 400' (120 m) IN LENGTH MAY HAVE AN ADDITIONAL SET OF ARROW - "ONLY" INSTALLED MIDWAY BETWEEN THE OTHER TWO SETS OF ARROW - "ONLY".

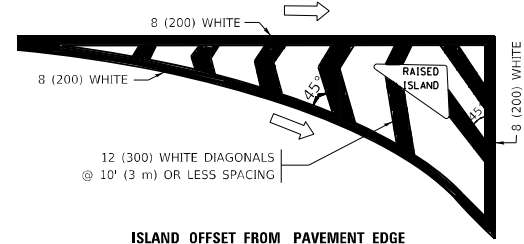

**ISLAND OFFSET FROM PAVEMENT EDGE**

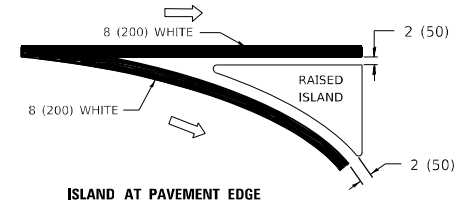

**ISLAND AT PAVEMENT EDGE TYPICAL ISLAND MARKING**

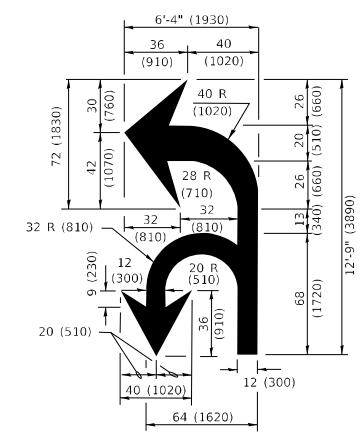

**COMBINATION LEFT AND U-TURN**

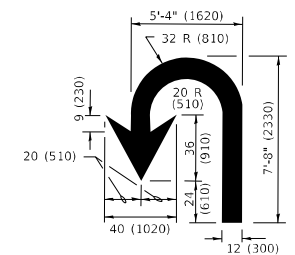

**U-TURN**

D(FT)	SPEED LIMIT
345	30
425	35
500	40
580	45
665	50
750	55

**LANE REDUCTION TRANSITION**

\* LANE REDUCTION ARROWS REQUIRED AT SPEEDS OF 45 MPH OR GREATER OR WHEN SPECIFIED IN PLANS.

TYPE OF MARKING	WIDTH OF LINE	PATTERN	COLOR	SPACING / REMARKS
CENTERLINE ON 2 LANE PAVEMENT	4 (100)	SKIP-DASH	YELLOW	10' (3 m) LINE WITH 30' (9 m) SPACE
CENTERLINE ON MULTI-LANE UNDIVIDED PAVEMENT	2 @ 4 (100)	SOLID	YELLOW	11 (280) C-C
NO PASSING ZONE LINES: FOR ONE DIRECTION FOR BOTH DIRECTIONS	4 (100) 2 @ 4 (100)	SOLID SOLID	YELLOW YELLOW	5 1/2 (140) C-C FROM SKIP-DASH CENTERLINE 11 (280) C-C OMIT SKIP-DASH CENTERLINE BETWEEN
LANE LINES	4 (100) 5 (125) ON FREEWAYS	SKIP-DASH SKIP-DASH	WHITE WHITE	10' (3 m) LINE WITH 30' (9 m) SPACE
DOTTED LINES (EXTENSIONS OF CENTER, LANE OR TURN LANE MARKINGS)	SAME AS LINE BEING EXTENDED	SKIP-DASH	SAME AS LINE BEING EXTENDED	2' (600) LINE WITH 6' (1.8 m) SPACE
EDGE LINES	4 (100)	SOLID	YELLOW-LEFT WHITE-RIGHT	OUTLINE MEDIANS IN YELLOW
TURN LANE MARKINGS	6 (150) LINE; FULL SIZE LETTERS & SYMBOLS (8" (2.4m))	SOLID	WHITE	SEE TYPICAL TURN LANE MARKING DETAIL
TWO WAY LEFT TURN MARKING	2 @ 4 (100) EACH DIRECTION 8" (2.4m) LEFT ARROW	SKIP-DASH AND SOLID IN PAIRS	YELLOW WHITE	10' (3 m) LINE WITH 30' (9 m) SPACE FOR SKIP-DASH; 5 1/2 (140) C-C BETWEEN SOLID LINE AND SKIP-DASH LINE SEE TYPICAL TWO-WAY LEFT TURN MARKING DETAIL
CROSSWALK LINES (PEDESTRIAN) A. DIAGONALS (BIKE & EQUESTRIAN) B. LONGITUDINAL BARS (SCHOOL)	2 @ 6 (150) 12 (300) @ 45° 12 (300) @ 90°	SOLID SOLID SOLID	WHITE WHITE WHITE	NOT LESS THAN 6' (1.8 m) APART 2' (600) APART SEE TYPICAL CROSSWALK MARKING DETAILS.
STOP LINES	24 (600)	SOLID	WHITE	PLACE 4' (1.2 m) IN ADVANCE OF AND PARALLEL TO CROSSWALK, IF PRESENT. OTHERWISE, PLACE AT DESIRED STOPPING POINT, PARALLEL TO CROSSROAD CENTERLINE, WHERE POSSIBLE
PAINTED MEDIANS	2 @ 4 (100) WITH 12 (300) DIAGONALS @ 45° NO DIAGONALS USED FOR 4' (1.2 m) WIDE MEDIANS	SOLID	YELLOW: TWO WAY TRAFFIC WHITE: ONE WAY TRAFFIC	11 (280) C-C FOR THE DOUBLE LINE SEE TYPICAL PAINTED MEDIAN MARKING.
GORE MARKING AND CHANNELIZING LINES	8 (200) WITH 12 (300) DIAGONALS @ 45°	SOLID	WHITE	DIAGONALS: 15' (4.5 m) C-C (LESS THAN 30MPH (50 km/h)) 20' (6 m) C-C 30MPH (50 km/h) TO 45MPH (70 km/h) 30' (9 m) C-C (OVER 45MPH (70 km/h))
RAILROAD CROSSING	24 (600) TRANSVERSE LINES: "RR" IS 8" (1.8 m) LETTERS; 16 (400) LINE FOR "X"	SOLID	WHITE	SEE STATE STANDARD 780001 AREA OF: "R"=3.6 SQ. FT. (0.33 m <sup>2</sup> ) EACH "X"=54.0 SQ. FT. (5.0 m <sup>2</sup> )
SHOULDER DIAGONALS (REQUIRED FOR SHOULDERS ≥ 8')	12 (300) @ 45°	SOLID	WHITE - RIGHT YELLOW - LEFT	50' (15 m) C-C (LESS THAN 30MPH (50 km/h)) 75' (25 m) C-C 30 MPH (50 km/h) TO 45MPH (70 km/h) 150' (45 m) C-C (OVER 45MPH (70 km/h))
U TURN ARROW	SEE DETAIL	SOLID	WHITE	16.3 SF
2 ARROW COMBINATION LEFT AND U TURN	SEE DETAIL	SOLID	WHITE	30.4 SF

FOR FURTHER DETAILS ON PAVEMENT MARKING REFER TO STANDARD SPECIFICATIONS FOR ROAD AND BRIDGE CONSTRUCTION AND STATE STANDARD 780001.

All dimensions are in inches (millimeters) unless otherwise shown.

MODEL: Default FILE NAME: p:\project\p1254131\CADD\Drawings\DM\DrawSet.dgn PROJECT: P1254131\DOT\Drawings\DOT\DrawSet.dgn

USER NAME = Addis,Abewaw	DESIGNED - EVERS	REVISED - C. JUCIUS 09-09-09
PLOT SCALE = 100,0000' / in.	CHECKED -	REVISED - C. JUCIUS 07-01-13
PLOT DATE = 12/14/2022	DATE - 03-19-90	REVISED - C. JUCIUS 12-21-15
		REVISED - C. JUCIUS 04-12-16

**STATE OF ILLINOIS DEPARTMENT OF TRANSPORTATION**

<b>DISTRICT ONE</b>		F.A.U. RTE.	SECTION	COUNTY	TOTAL SHEETS	SHEET NO.
<b>TYPICAL PAVEMENT MARKINGS</b>		1321	2019-055-TS	COOK	112	98
SCALE: NONE SHEET 1 OF 2 SHEETS STA. TO STA.		<b>TC-13</b>		CONTRACT NO. 62J30		

ILLINOIS	FED. AID PROJECT
----------	------------------

# TURN BAY ENTRANCE AT START OF LANE CLOSURE TAPER

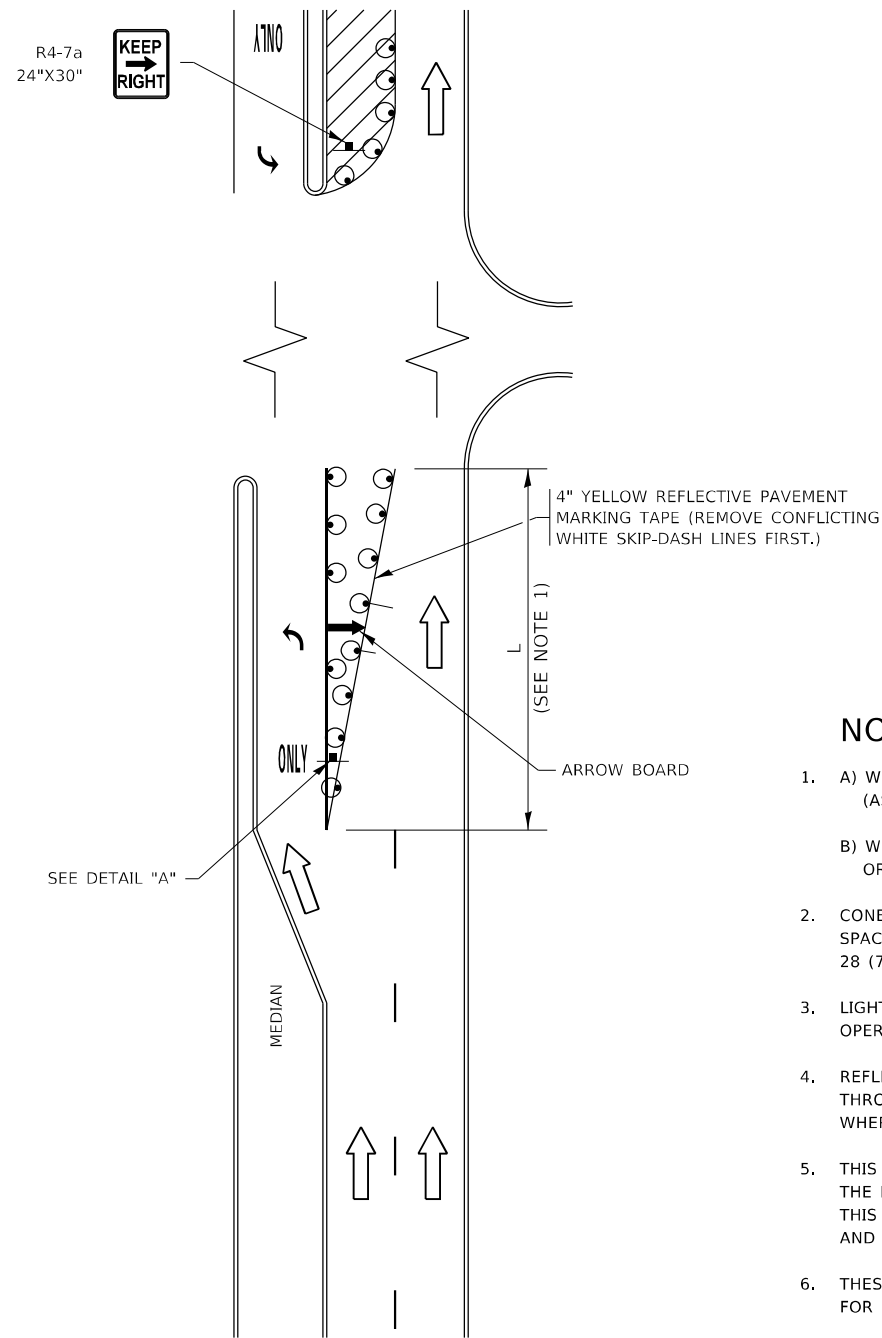

**FIGURE 1**

# TURN BAY ENTRANCE WITHIN A LANE CLOSURE

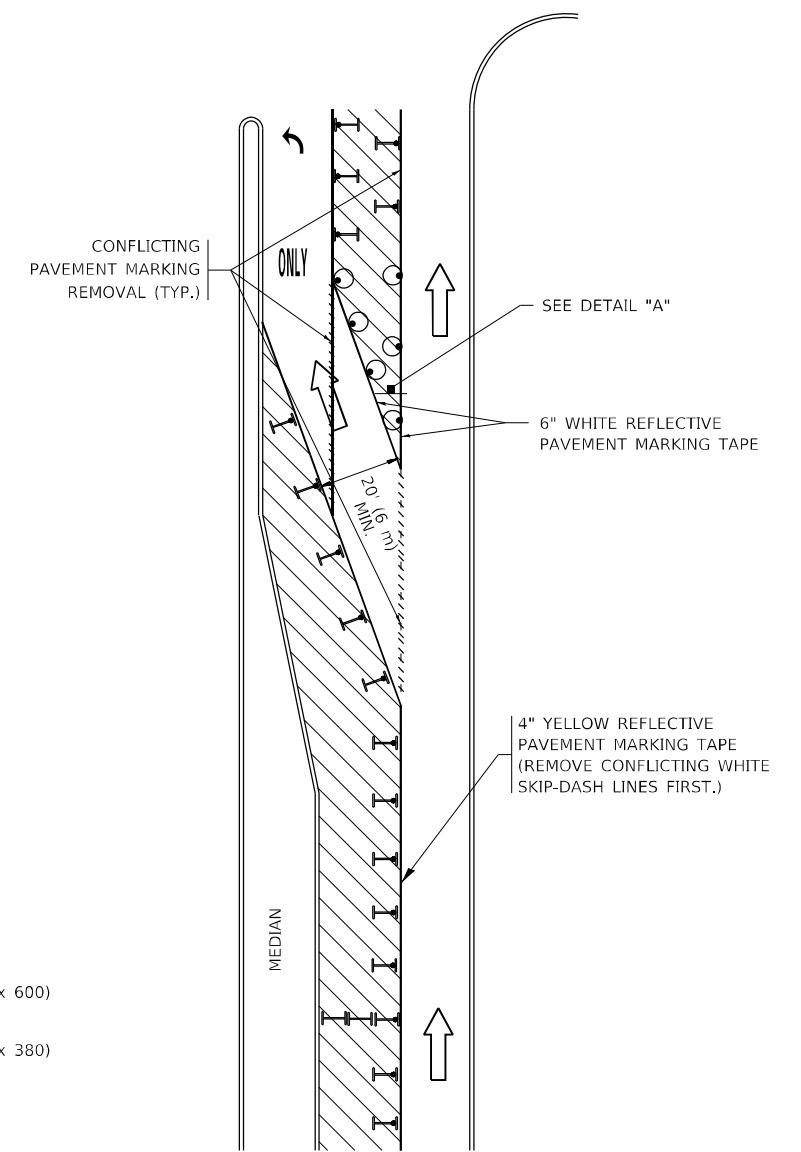

**FIGURE 2**

### LEGEND

- WORK AREA
- LANE OPEN TO TRAFFIC
- ARROW BOARD
- TYPE I OR II BARRICADE OR DRUM WITH STEADY BURN LIGHT
- DRUM WITH STEADY BURN LIGHT
- SIGN ASSEMBLY
- TYPE I OR II CHECK BARRICADE WITH FLASHING LIGHT

### NOTES:

1. A) WHEN "L" IS  $\leq$  THE STORAGE LENGTH OF THE TURN LANE (AS SHOWN IN FIG. 1), USE FIGURE 1.  
 B) WHEN "L" IS  $>$  THE STORAGE LENGTH OF THE TURN LANE OR THE TURN LANE IS WITHIN THE LANE CLOSURE, USE FIGURE 2.
2. CONES MAY BE SUBSTITUTED FOR BARRICADES OR DRUMS AT HALF THE SPACING DURING DAY OPERATIONS. CONES SHALL BE A MINIMUM OF 28 (710) IN HEIGHT.
3. LIGHTS WILL NOT BE REQUIRED ON BARRICADES OR DRUMS FOR DAY OPERATIONS. ALL LIGHTS SHALL BE MONODIRECTIONAL.
4. REFLECTIVE TEMPORARY PAVEMENT MARKINGS SHALL BE PLACED THROUGHOUT THE BARRICADED AREAS OF EACH TURN BAY AS SHOWN WHERE THE CLOSURE TIME IS GREATER THAN FOURTEEN (14) DAYS.
5. THIS APPLICATION ALSO APPLIES WHEN WORK IS BEING PERFORMED IN THE RIGHT LANE(S) AND THE RIGHT TURN BAY IS TO REMAIN OPEN. UNDER THIS CONDITION, "RIGHT TURN LANE" R3-1100R 24 x 24 (600 x 600) AND M6-2R 21 x 15 (530 x 380) SHALL BE USED.
6. THESE CONTROLS SHALL SUPPLEMENT MAINLINE TRAFFIC CONTROL FOR LANE CLOSURES.
7. THE SIGNS SHALL BE MOUNTED ABOVE THE BARRICADES/DRUMS ON SEPARATE SIGN SUPPORTS THAT MEET NCHRP 350 OR MASH REQUIREMENTS.
8. TRAFFIC CONTROL AND PROTECTION AT TURN BAYS (TO REMAIN OPEN TO TRAFFIC) SHALL BE INCLUDED IN THE COST OF SPECIFIED TRAFFIC CONTROL STANDARDS OR ITEMS.

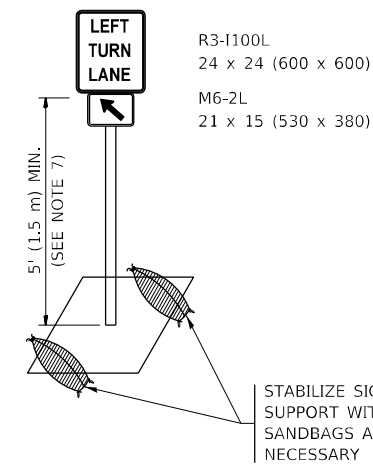

**DETAIL A**

All dimensions are in inches (millimeters) unless otherwise shown.

MODEL: Default FILE: A:\MIFG\_Plan\Subcontract\bea\dot\office\dot\dot\Project\1754131\CADD\Drawings\Drawings\Drawings.dgn

USER NAME = Addis.Abebay	DESIGNED - T. RAMMACHER 09-08-94	REVISED - R. BORO 09-14-09
	DRAWN - A. HOUSEH 11-07-95	REVISED - A. SCHUETZE 07-01-13
PLOT SCALE = 100,0000' / in.	CHECKED - A. HOUSEH 10-12-96	REVISED - A. SCHUETZE 09-15-16
PLOT DATE = 12/14/2022	DATE - T. RAMMACHER 01-06-00	REVISED -

**STATE OF ILLINOIS  
DEPARTMENT OF TRANSPORTATION**

**TRAFFIC CONTROL AND PROTECTION AT TURN BAYS  
(TO REMAIN OPEN TO TRAFFIC)**

SCALE: NONE SHEET 1 OF 1 SHEETS STA. TO STA.

F.A.U. RTE.	SECTION	COUNTY	TOTAL SHEETS	SHEET NO.
1321	2019-055-TS	COOK	112	99
TC-14		CONTRACT NO. 62J30		
ILLINOIS FED. AID PROJECT				

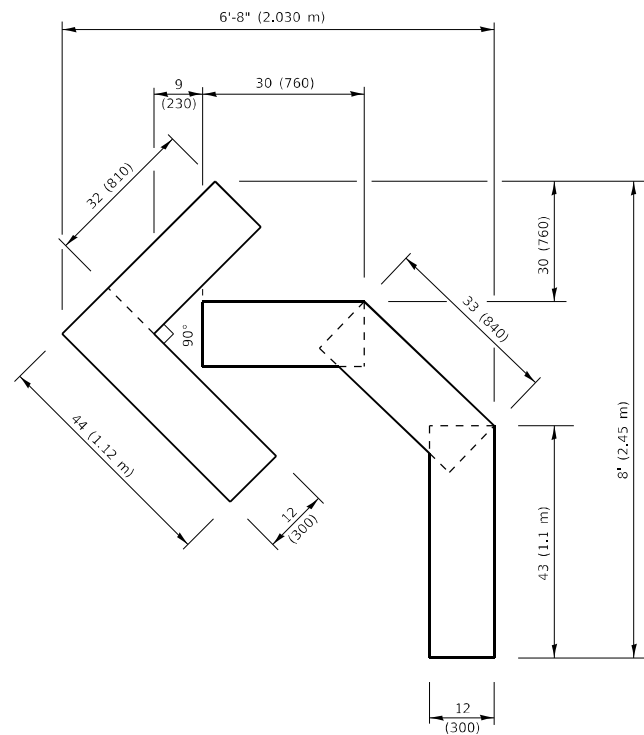

**QUANTITY**

4 (100) LINE = 45.5 ft. (13.9 m)  
15.2 sq. ft. (1.41 sq. m)

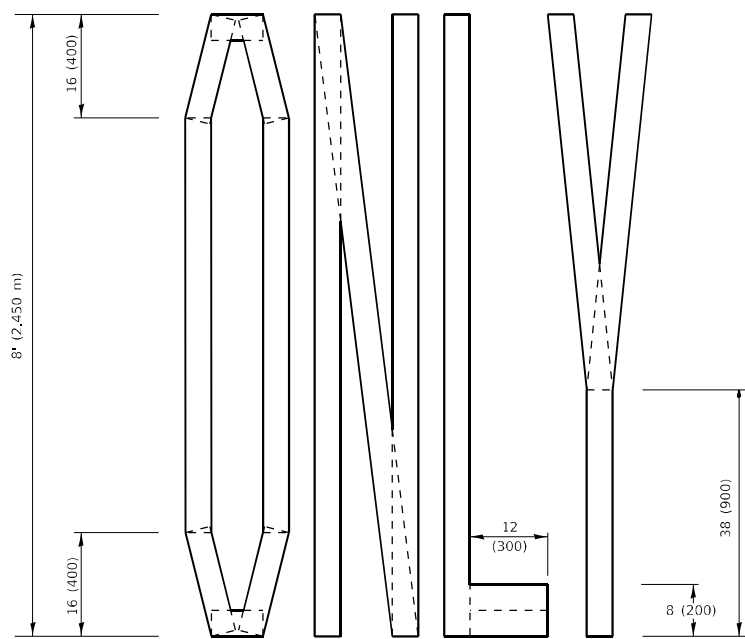
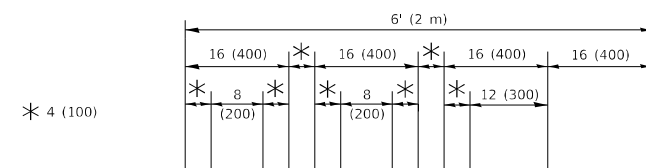

**QUANTITY**

4 (100) LINE = 64.1 ft. (19.5 m)  
21.4 sq. ft. (1.99 sq. m)

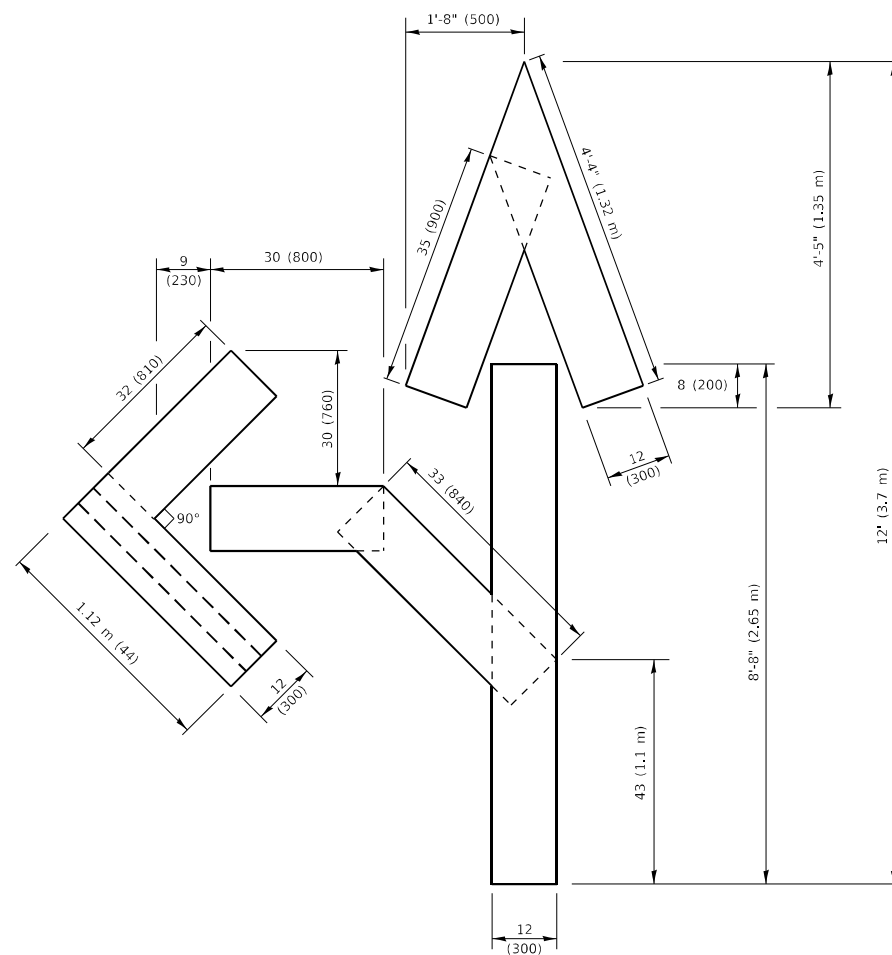

**QUANTITY**

4 (100) LINE = 82.5 ft. (25.1 m)  
27.5 sq. ft. (2.53 sq. m)

**NOTE:**

ALL QUANTITIES OF PLACEMENT ARE REPRESENTED IN LINEAR FEET OF 4" LINES TO MATCH THE 4" TEMPORARY TAPE PAY ITEM AND REPRESENTS THE TOTAL QUANTITY OF 4" TAPE REQUIRED.

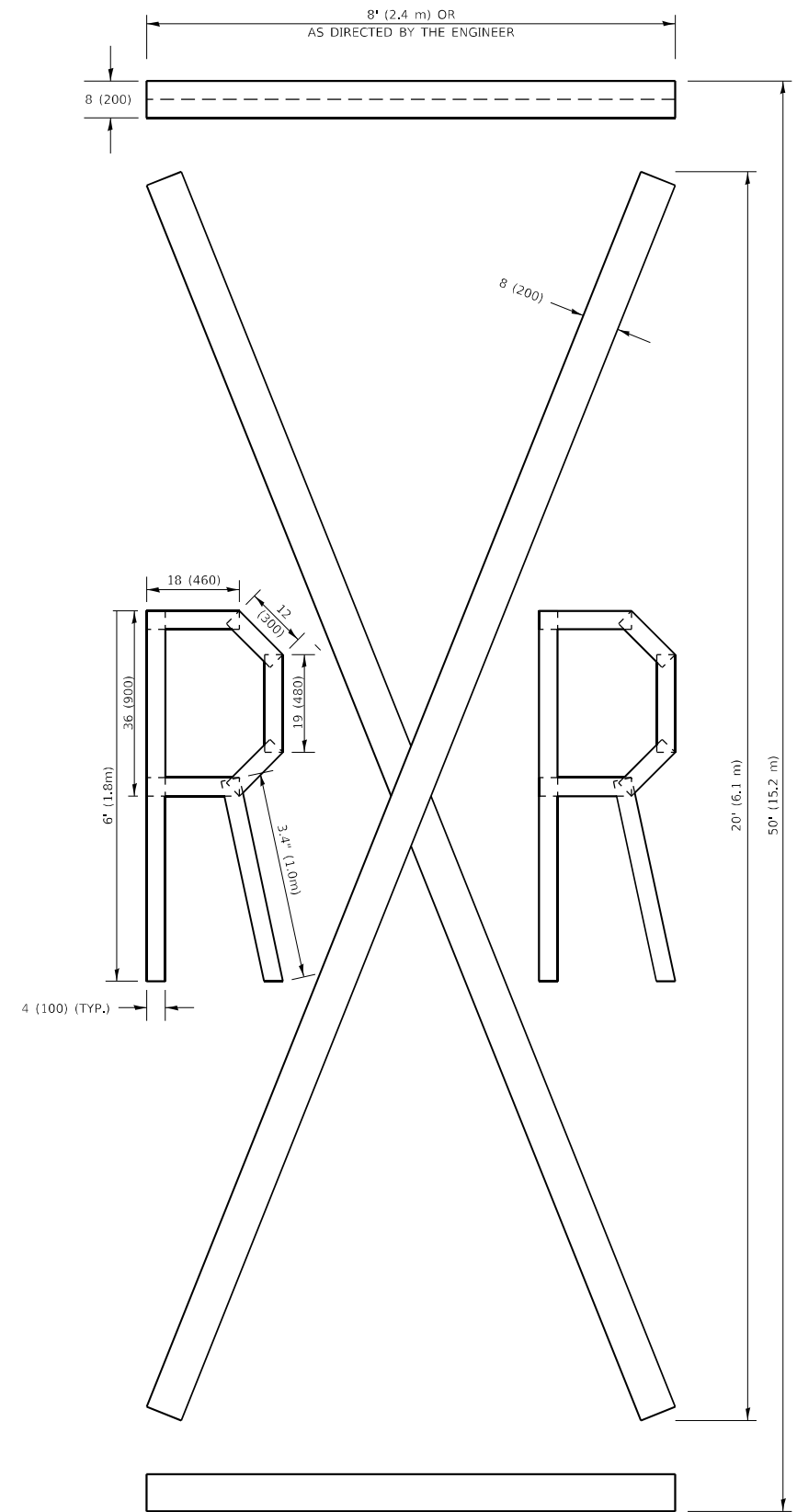

**QUANTITY**

4 (100) LINE = 225.9 ft. (68.9 m)  
75.3 sq. ft. (6.99 sq. m)

All dimensions are in inches (millimeters) unless otherwise shown.

MODEL: Default  
FILE NAME: p:\illinois\work\com\p\INDOT\Documents\DOT\_Offices\Bartlett - Projects\175413\CADD\Drawings\Dist\Std.dwg

USER NAME = Addis_Abebaw	DESIGNED -	REVISED - T. RAMMACHER 03-02-98
	DRAWN -	REVISED - E. GOMEZ 08-28-00
PLOT SCALE = 100,0010 ' / in.	CHECKED -	REVISED - E. GOMEZ 08-28-00
PLOT DATE = 12/14/2022	DATE - 09-18-94	REVISED - A. SCHUETZE 09-15-16

**STATE OF ILLINOIS  
DEPARTMENT OF TRANSPORTATION**

**SHORT TERM PAVEMENT MARKING LETTERS AND SYMBOLS**

SCALE: NONE SHEET 1 OF 1 SHEETS STA. TO STA.

F.A.U. RTE.	SECTION	COUNTY	TOTAL SHEETS	SHEET NO.
1321	2019-055-TS	COOK	112	100
TC-16			CONTRACT NO. 62J30	
ILLINOIS FED. AID PROJECT				

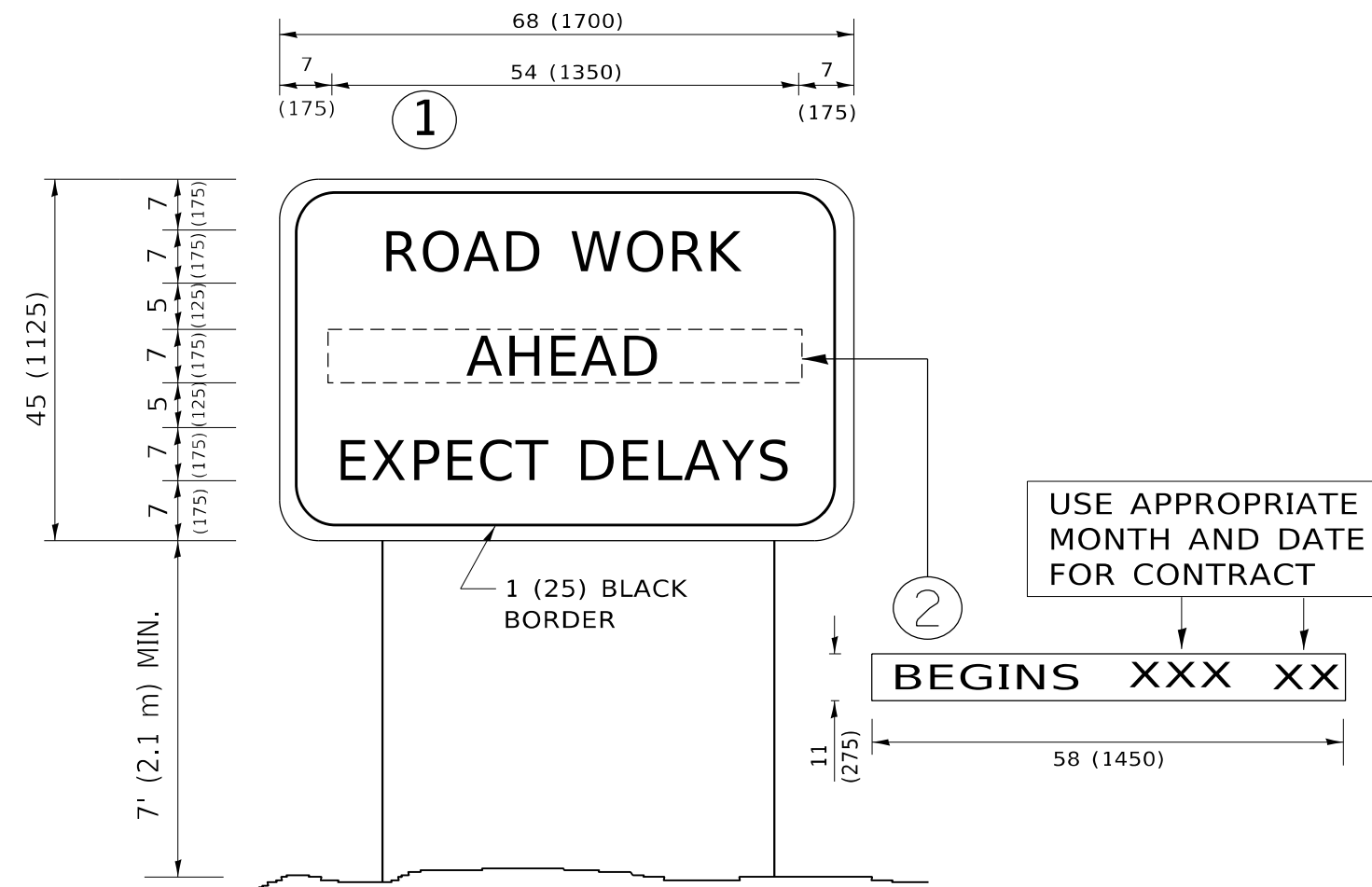

**NOTES:**

1. USE BLACK LETTERING ON ORANGE BACKGROUND.
2. ERECT SIGNS IN ADVANCE OF THE LOCATION FOR THE "ROAD CONSTRUCTION AHEAD" SIGN AT LOCATIONS AS DIRECTED BY THE ENGINEER.
3. ERECT SIGN ① WITH INSTALLED PANEL ② ONE WEEK PRIOR TO THE START OF CONSTRUCTION.
4. REMOVE PANEL ② SOON AFTER THE START OF CONSTRUCTION.
5. SEE SPECIAL PROVISION FOR "TEMPORARY INFORMATION SIGNING" FOR ADDITIONAL INFORMATION.
6. ONE SIGN ASSEMBLY EQUALS 25.70 SQ. FT. (2.3 SQ. M.)
7. SHALL BE PAID FOR AS TEMPORARY INFORMATION SIGNING.

ALL DIMENSIONS ARE IN INCHES (MILLIMETERS) UNLESS OTHERWISE SHOWN.

MODEL: Default  
 FILE: h:\mifc\p\ulidectaw\_bentley.com\p\ulidectaw\_bentley.com\p\ulidectaw\Documents\DOT Office\District 11\Project\11254131\CADD\Drawn\Design\Dist5d.dgn

USER NAME = Addis.Abebay	DESIGNED -	REVISED - R. MIRS 09-15-97
	DRAWN -	REVISED - R. MIRS 12-11-97
PLOT SCALE = 100,0000 ' / in.	CHECKED -	REVISED - T. RAMMACHER 02-02-99
PLOT DATE = 12/14/2022	DATE -	REVISED - C. JUCIUS 01-31-07

**STATE OF ILLINOIS  
DEPARTMENT OF TRANSPORTATION**

**ARTERIAL ROAD  
INFORMATION SIGN**

SCALE: NONE SHEET 1 OF 1 SHEETS STA. TO STA.

F.A.U. RTE.	SECTION	COUNTY	TOTAL SHEETS	SHEET NO.
1321	2019-055-TS	COOK	112	101
<b>TC-22</b>			CONTRACT NO. 62J30	
ILLINOIS FED. AID PROJECT				



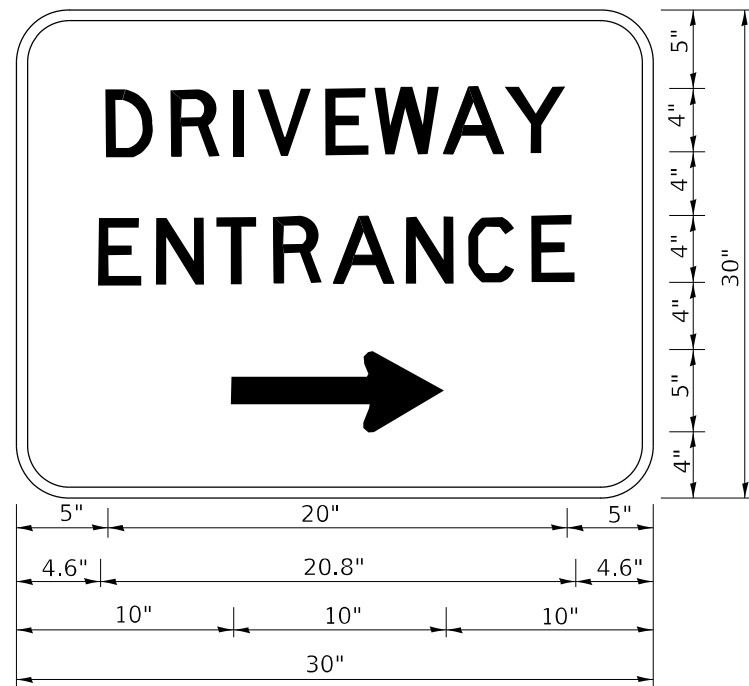

3.0" RADIUS, 0.5" BORDER, WHITE ON GREEN; REFLECTORIZED  
 "DRIVEWAY" D; "ENTRANCE" D; STANDARD ARROW CUSTOM 12.0" x 5.0"

NOTES:

1. HALF OF THE SIGNS WILL REQUIRE A LEFT HAND FACING ARROW.
2. TWO SIGNS SHALL BE USED AT EACH COMMERCIAL ENTRANCE PLACED BACK-TO-BACK: ONE WITH A RIGHT HAND ARROW (SHOWN) SHALL BE PLACED ON THE NEAR RIGHT SIDE THE DRIVEWAY AND ONE WITH A LEFT HAND ARROW SHALL BE PLACED ON THE FAR LEFT SIDE OF THE DRIVEWAY.
3. SIGNS TO BE PAID FOR AS ITEM "TEMPORARY INFORMATION SIGNING".

MODEL: Default  
 FILE: Addis\_Abeba\_Plan\_Signage.dwg  
 PROJECT: 12/14/2022 10:00:00 AM  
 USER: Addis\_Abeba

USER NAME = Addis_Abeba	DESIGNED -	REVISED - C. JUCIUS 02-15-07
	DRAWN -	REVISED -
PLOT SCALE = 100,0000' / in.	CHECKED -	REVISED -
PLOT DATE = 12/14/2022	DATE -	REVISED -

**STATE OF ILLINOIS  
 DEPARTMENT OF TRANSPORTATION**

**DRIVEWAY ENTRANCE SIGNING**

SCALE: NONE SHEET 1 OF 1 SHEETS STA. TO STA.

F.A. U RTE.	SECTION	COUNTY	TOTAL SHEETS	SHEET NO.
1321	2019-055-TS	COOK	112	102
<b>TC-26</b>			CONTRACT NO. 62J30	
ILLINOIS FED. AID PROJECT				









FINAL SURVEY NO.	SURVEYED PLOTTED AREAS CHECKED	BY	DATE
NOTE BOOK NO.	TEMPLATE AREAS CHECKED		

ORIGINAL SURVEY NO.	SURVEYED PLOTTED AREAS CHECKED	BY	DATE

MODEL: Default  
 FILE NAME: D:\work\pww\benh\cadd\pww\design\396+00-397+00\396+00-397+00.dwg

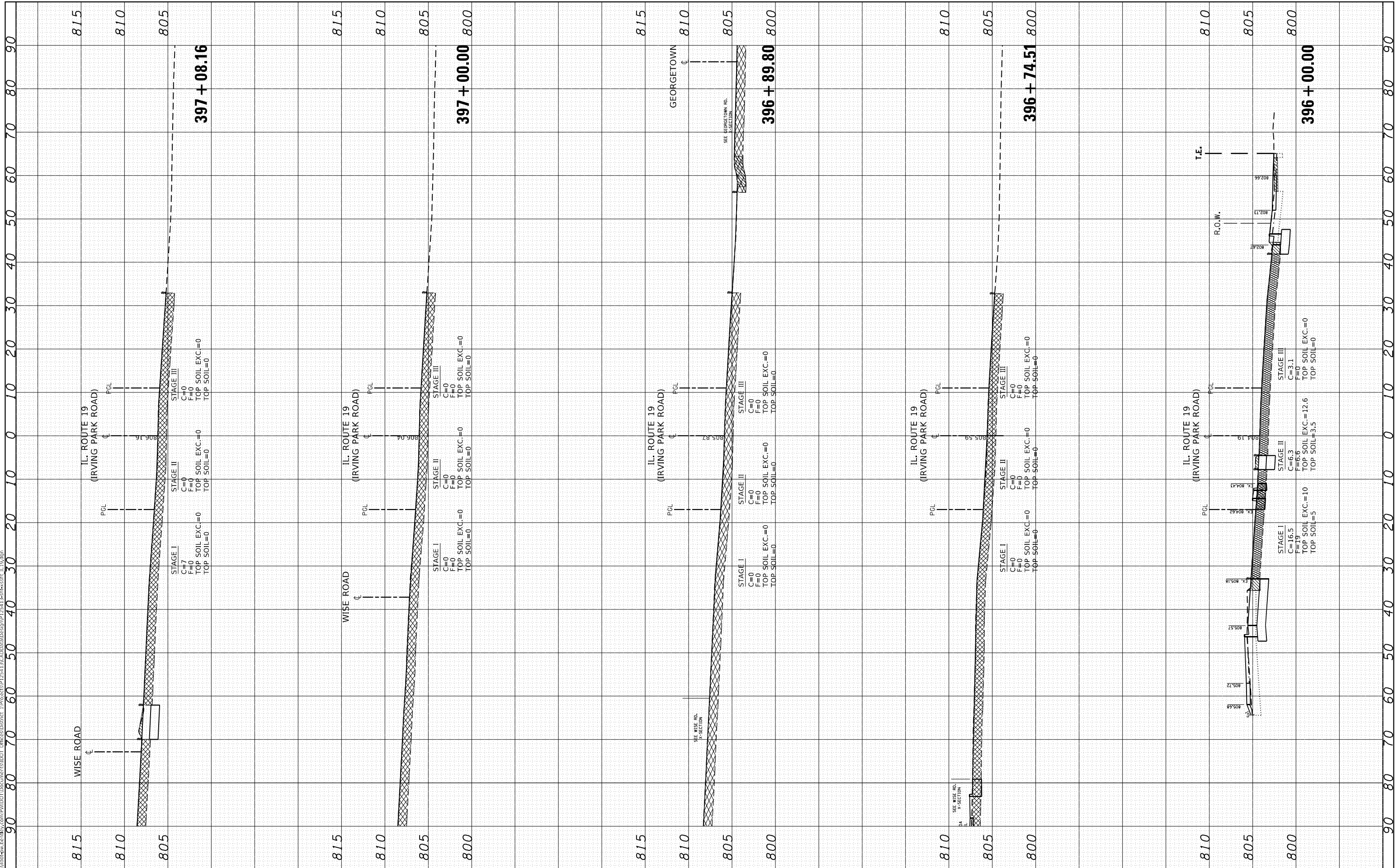

USER NAME = Addis,Abetaw	DESIGNED -	REVISED -
	DRAWN -	REVISED -
PLOT SCALE = 20,0000' / in.	CHECKED -	REVISED -
PLOT DATE = 12/14/2022	DATE -	REVISED -

**STATE OF ILLINOIS  
 DEPARTMENT OF TRANSPORTATION**

<b>CROSS SECTIONS</b>	
<b>IL. ROUTE 19 (IRVING PARK ROAD)</b>	
SCALE:	SHEET OF SHEETS STA. 396+00.00 TO STA. 397+08.16

F.A.U. RTE. 1321	SECTION 2009-0165-115	COUNTY COOK	TOTAL SHEETS 112	SHEET NO. 106
ILLINOIS FED. AID PROJECT			CONTRACT NO. 62J30	

FINAL SURVEY NO.	SURVEYED	BY	DATE
NOTE BOOK	PLOTTED		
AREAS CHECKED	TEMPLATE		
	AREAS		
	CHECKED		

ORIGINAL SURVEY NO.	SURVEYED	BY	DATE
NOTE BOOK	PLOTTED		
AREAS CHECKED	TEMPLATE		
	AREAS		
	CHECKED		

MODEL: Default  
 FILE NAME: D:\work\19-055\19-055-T5\19-055-T5-13-CrossSections\19-055-T5-13-CrossSections.dwg

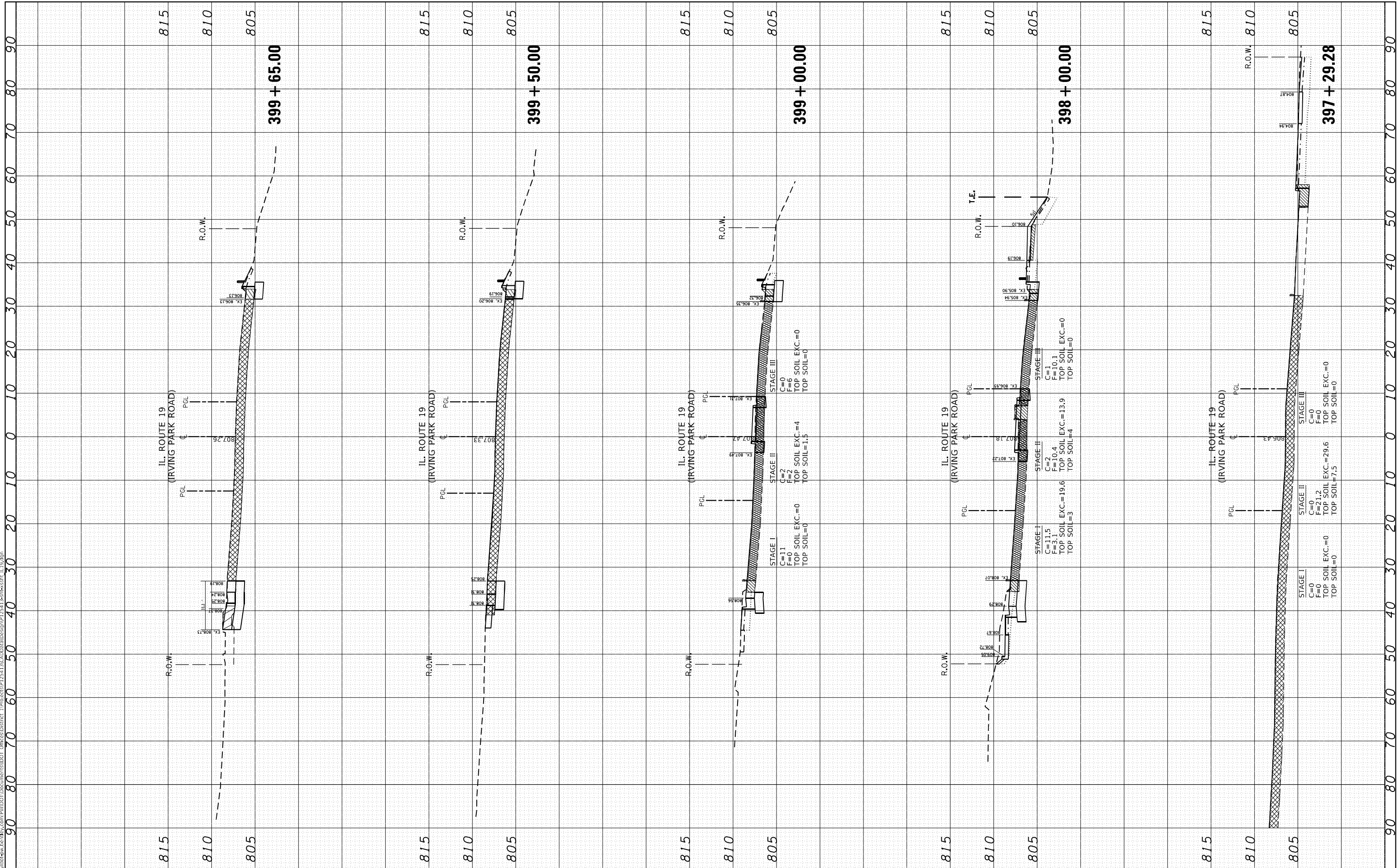

USER NAME	= Addis,Abebaw
DESIGNED	-
DRAWN	-
PLOT SCALE	= 20.0000 * / in.
PLotted DATE	= 12/14/2022

DESIGNED	-
DRAWN	-
CHECKED	-
DATE	-

REVISED	-
REVISED	-
REVISED	-
REVISED	-

**STATE OF ILLINOIS  
 DEPARTMENT OF TRANSPORTATION**

**CROSS SECTIONS  
 IL. ROUTE 19 (IRVING PARK ROAD)**

SCALE: SHEET OF SHEETS STA. 397+29.28 TO STA. 399+65.00

F.A.U. RTE.	SECTION	COUNTY	TOTAL SHEETS	SHEET NO.
1321	2019-055-T5	COOK	112	107
CONTRACT NO. 62J30				
ILLINOIS FED. AID PROJECT				

FINAL SURVEY NO.	SURVEYED	BY	DATE
NOTE BOOK	PLOTTED		
AREAS CHECKED	TEMPLATE		
	AREAS CHECKED		

ORIGINAL SURVEY NO.	SURVEYED	BY	DATE
NOTE BOOK	PLOTTED		
AREAS CHECKED	TEMPLATE		
	AREAS CHECKED		

MODEL: Default  
 FILE NAME: D:\work\19\19-055\19-055-TS\19-055-TS-01.dwg  
 PROJECT: 19-055-TS-01.dwg  
 USER: 19-055-TS-01.dwg  
 DATE: 12/14/2022

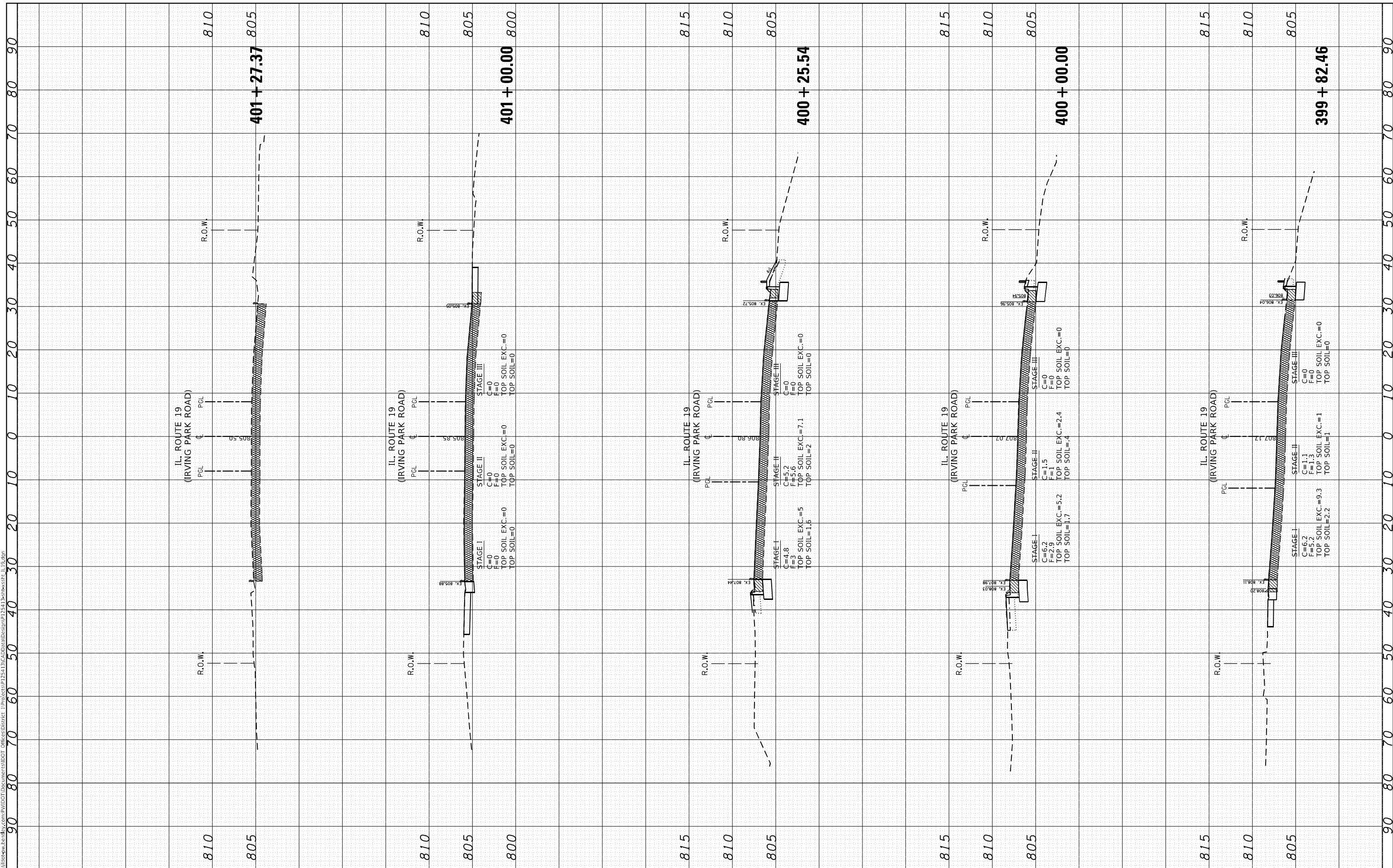

USER NAME = Addis,Abetew	DESIGNED -	REVISED -
	DRAWN -	REVISED -
PLOT SCALE = 20,0000' / in.	CHECKED -	REVISED -
PLOT DATE = 12/14/2022	DATE -	REVISED -

**STATE OF ILLINOIS  
DEPARTMENT OF TRANSPORTATION**

SCALE:		SHEET	OF	SHEETS	STA. 399+82.46	TO STA. 401+27.37
--------	--	-------	----	--------	----------------	-------------------

**CROSS SECTIONS  
IL ROUTE 19 (IRVING PARK ROAD)**

F.A.U. RTE. 1321	SECTION 2019-055-TS	COUNTY COOK	TOTAL SHEETS 112	SHEET NO. 108
ILLINOIS FED. AID PROJECT			CONTRACT NO. 62J30	





FINAL SURVEY NO.	SURVEYED	BY	DATE
NOTE BOOK	PLOTTED		
AREAS CHECKED	TEMPLATE		
	AREAS CHECKED		

ORIGINAL SURVEY NO.	SURVEYED	BY	DATE
NOTE BOOK	PLOTTED		
AREAS CHECKED	TEMPLATE		
	AREAS CHECKED		

MODEL Default  
 FILE NAME: D:\work\pww\benly.com\PIV\DOT\2019-055-TS\CrossSections\Design\2413-2413-2413-2413-2413-2413.dwg

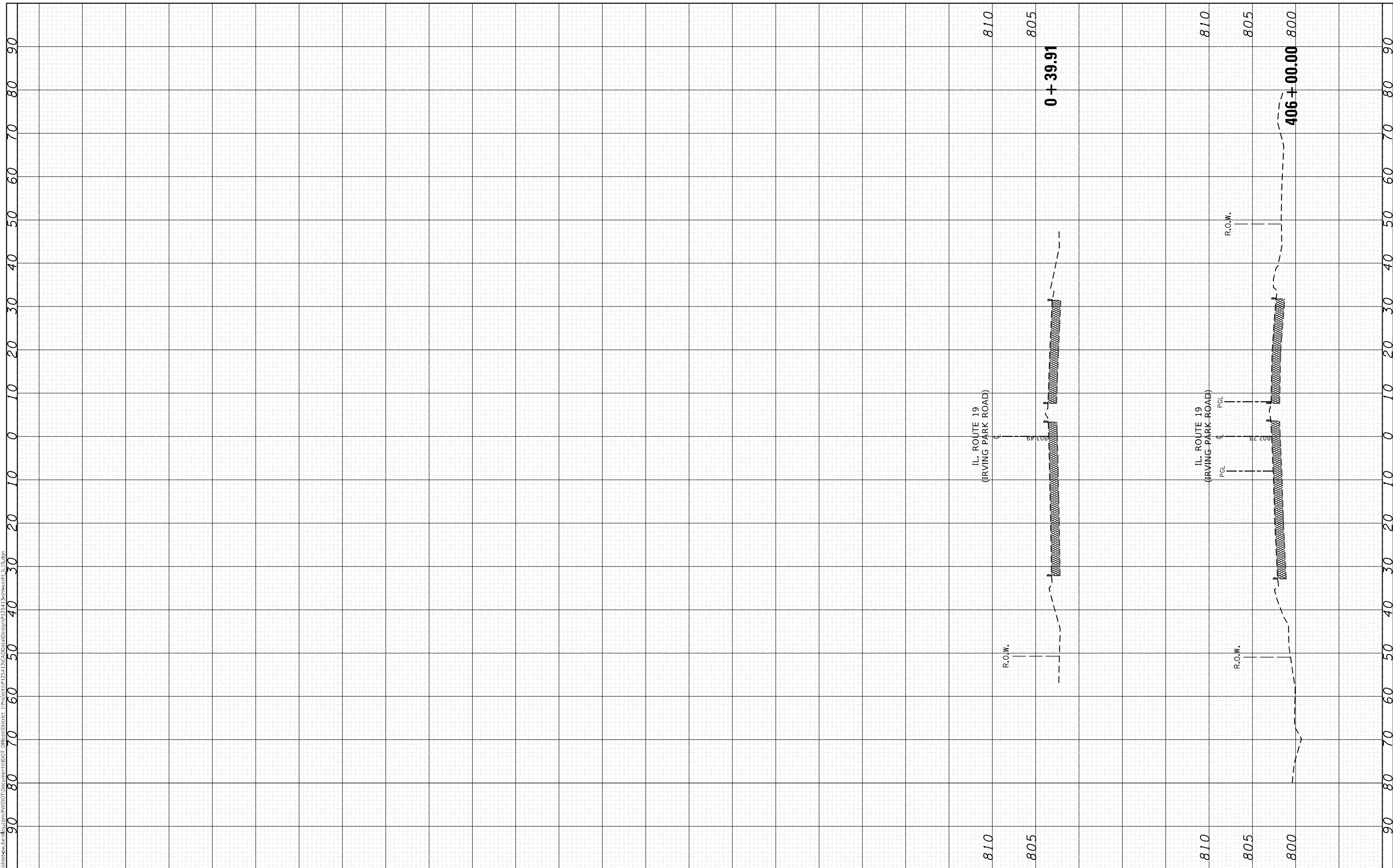

USER NAME = Addis,Abetaw	DESIGNED -	REVISED -
	DRAWN -	REVISED -
PLOT SCALE = 20,0000 * / in.	CHECKED -	REVISED -
PLOT DATE = 12/14/2022	DATE -	REVISED -

**STATE OF ILLINOIS  
 DEPARTMENT OF TRANSPORTATION**

<b>CROSS SECTIONS</b>			
<b>IL. ROUTE 19 (IRVING PARK ROAD)</b>			
SCALE:	SHEET	OF	SHEETS
	STA. 406+00.00	TO STA.	+39.91

F.A.U. RTE.	SECTION	COUNTY	TOTAL SHEETS	SHEET NO.
1321	2019-055-TS	COOK	112	110
CONTRACT NO. 62J30				
ILLINOIS	FED. AID PROJECT			



FINAL SURVEY NO.	SURVEYED	BY	DATE
NOTE BOOK	PLOTTED		
AREAS CHECKED	TEMPLATE		
	AREAS CHECKED		

ORIGINAL SURVEY NO.	SURVEYED	BY	DATE
NOTE BOOK	PLOTTED		
AREAS CHECKED	TEMPLATE		
	AREAS CHECKED		

MODEL: Default  
 FILE NAME: D:\work\pww\benly.com\PIV\DOT\Doc\user\stid01\CHG\62J30\62J30.dwg  
 PROJECT: P12511313\CD\Road\Design\PI2511313\62J30.dwg  
 GEOMETRIC: GeorgetownRd.dwg

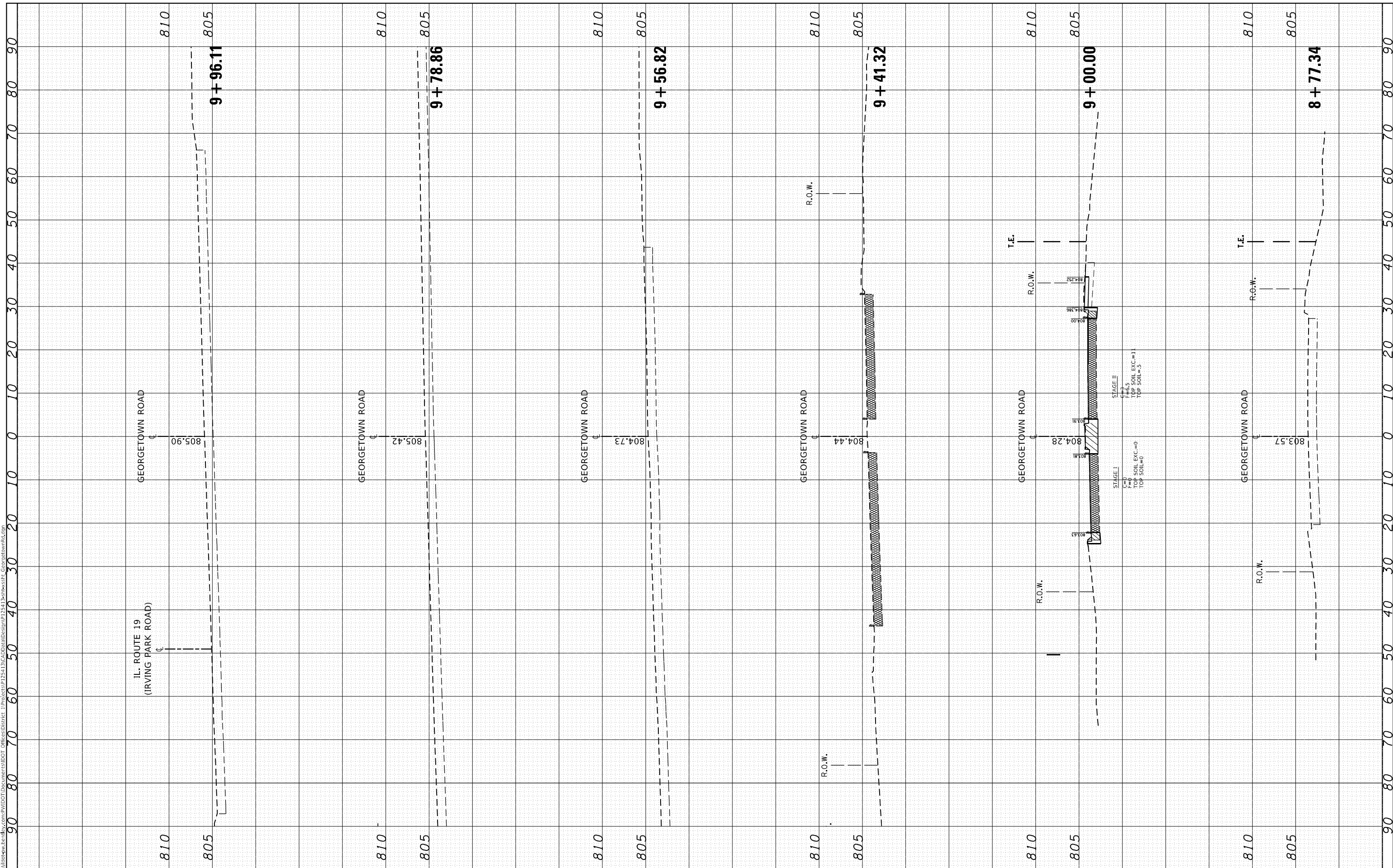

USER NAME =	Addis,Abetaw
PLOT SCALE =	20.0000 * / in.
PLOT DATE =	12/14/2022

DESIGNED -	REVISIED -
DRAWN -	REVISIED -
CHECKED -	REVISIED -
DATE -	REVISIED -

DESIGNED -	REVISIED -
DRAWN -	REVISIED -
CHECKED -	REVISIED -
DATE -	REVISIED -

**STATE OF ILLINOIS  
DEPARTMENT OF TRANSPORTATION**

**CROSS SECTIONS  
GEORGETOWN ROAD**

SCALE: SHEET OF SHEETS STA. 8+77.34 TO STA. 9+96.11

F.A.U. RTE.	SECTION	COUNTY	TOTAL SHEETS	SHEET NO.
1321		COOK	112	112
CONTRACT NO. 62J30				
ILLINOIS FED. AID PROJECT				