

F.A.U. R/E.	SECTION	COUNTY	TOTAL SHEETS	SHEET NO.
8873	00-00012-00-PK	MADISON	18	5
FED. ROAD DIST. NO.	ILLINOIS	FED. AID PROJECT		

CONTRACT NO. 97270

KEY NOTES

- 1 EXISTING PASSENGER SHELTER SHALL BE REMOVED IN ITS ENTIRETY, INCLUDING ALL ASSOCIATED FOUNDATIONS AND ADJACENT CONCRETE. THE CONTRACTOR SHALL TAKE CARE TO NOT DAMAGE THE SHELTER AND SHALL DELIVER THE SHELTER TO THE OWNER AT 1 TRANSIT WAY, GRANITE CITY, ILLINOIS. ANY DAMAGE TO THE SHELTER SHALL BE REPAIRED OR REPLACED AT THE CONTRACTOR'S EXPENSE. ANY ADDITIONAL ITEMS REMOVED SHALL BECOME PROPERTY OF THE CONTRACTOR AND SHALL BE DISPOSED OF ACCORDING WITH SECTION 202.03 OF THE STANDARD SPECIFICATIONS. THIS WORK SHALL BE CONSIDERED INCLUDED IN THE CONTRACT LUMP SUM PRICE BID FOR PASSENGER SHELTER REMOVAL AND NO ADDITIONAL COMPENSATION WILL BE ALLOWED FOR THIS ITEM OF WORK.
- 2 CONTRACTOR SHALL REMOVE EXISTING OIL AND CHIP SURFACE WHICH IS APPROXIMATELY 2-INCHES THICK AND SHALL REMOVE EXISTING AGGREGATE BASE WHERE REQUIRED TO OBTAIN PROPOSED PAVEMENT ELEVATIONS. MILLINGS AND AGGREGATE REMOVED SHALL BECOME PROPERTY OF THE CONTRACTOR AND SHALL BE DISPOSED OF ACCORDING WITH SECTION 202.03 OF THE STANDARD SPECIFICATIONS. PAYMENT FOR THIS WORK SHALL BE CONSIDERED INCLUDED IN COST OF EARTH EXCAVATION, AND NO ADDITIONAL COMPENSATION WILL BE ALLOWED.
- 3 EXISTING RIP RAP SHALL BE REMOVED AND REPLACED AS NECESSARY FOR CONSTRUCTION OF STORM SEWER EXTENSION OR PROPOSED GRADES. PAYMENT FOR THIS WORK SHALL BE INCLUDED IN THE COST OF EARTH EXCAVATION.
- 4 EXISTING SIGNS AND ASSOCIATED CONCRETE FOUNDATIONS (IF ANY) SHALL BE REMOVED AND DISPOSED OF WITH THE EXCEPTION OF THE SIGN PANELS WHICH SHALL BE REMOVED FROM THE POSTS AND DELIVERED TO THE OWNER AT 1 TRANSIT WAY, GRANITE CITY, ILLINOIS. THE CONTRACTOR SHALL TAKE CARE TO NOT DAMAGE THE SIGN PANELS. ANY SIGN PANELS DAMAGED BY THE CONTRACTOR SHALL BE REPLACED AT THE CONTRACTOR'S EXPENSE. THE POSTS, CONCRETE FOUNDATIONS (IF ANY), AND ANY HARDWARE ASSOCIATED WITH THE SIGNS SHALL BECOME THE PROPERTY OF THE CONTRACTOR AND SHALL BE DISPOSED OF ACCORDING WITH SECTION 202.03 OF THE STANDARD SPECIFICATIONS. PAYMENT FOR THIS WORK SHALL BE INCLUDED IN THE TOTAL COST OF THE CONTRACT.

FINAL SURVEY	DATE
SURVEY PLOTTED	BY
NOTE BOOK TEMPLATE	
AREAS CHECKED	
NO.	

ORIGINAL SURVEY	DATE
SURVEY PLOTTED	BY
NOTE BOOK TEMPLATE	
AREAS CHECKED	
NO.	

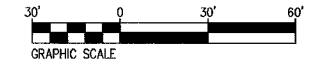
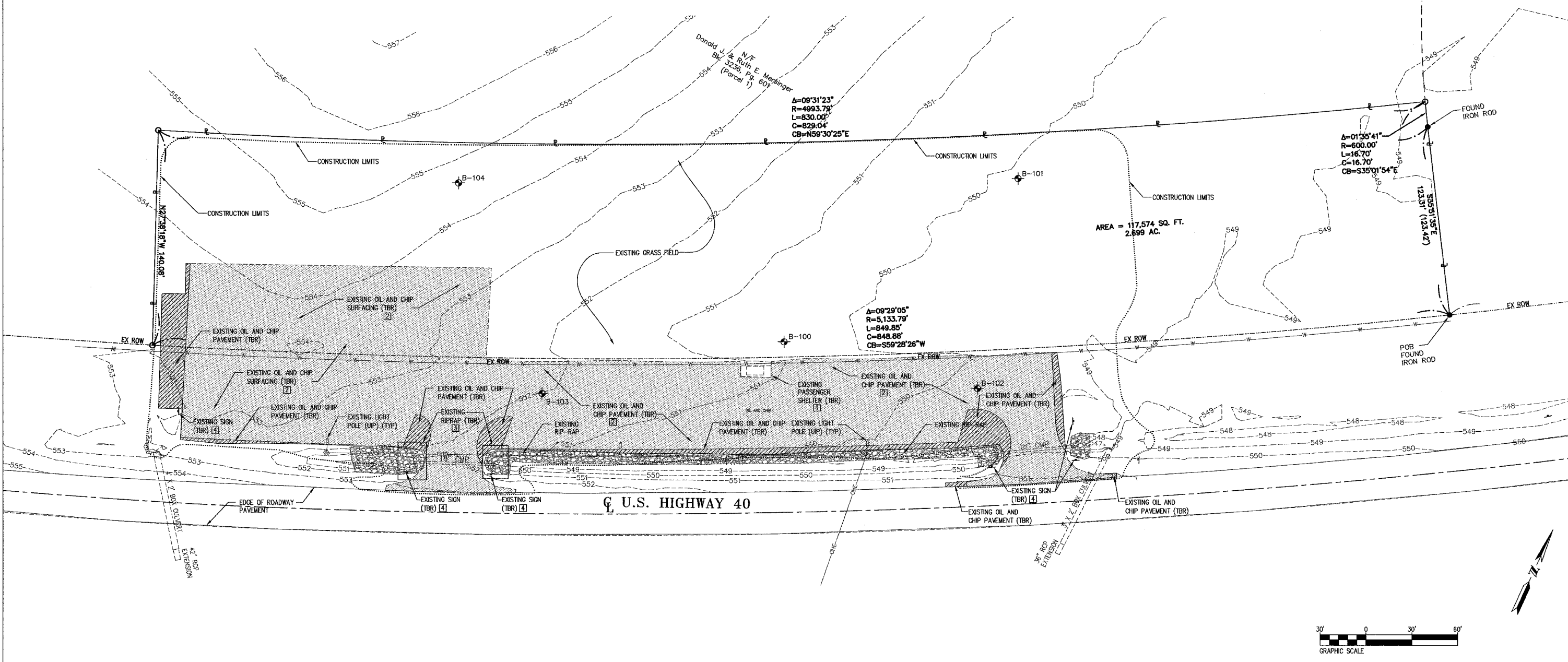

Juneau Associates, Inc. P.C.
CONSULTING ENGINEERS AND LAND SURVEYORS
200 State Street, P.O. Box 1325
Granite City, Illinois 62041-0132
Phone: (618) 977-1400 / (618) 452-2535
Fax: (618) 452-2544

EXISTING CONDITIONS/REMOVAL PLAN
HIGHLAND PARK-RIDE IMPROVEMENTS
MADISON COUNTY TRANSIT
HIGHLAND, ILLINOIS
SECTION No. 00-00012-00-PK

REVISIONS			
NO.	DATE	BY	REMARKS

SCALE:	DSN. BY: RGL/AJW	DATE: 12/20/05	SHEET
	DWN. BY: RGL/AJW	DATE: 12/20/05	5
	CHK'D: RAK	DATE: 12/20/05	
DWG. NO. E054401	JOB NO. E054401	DWG. NAME:	OF 18 SHTS