

DATE _____ BY _____
 SURVEYED _____
 PLAN _____
 NOTE BOOK _____
 NO. _____
 IFT. OF MAP CHECKED _____
 CADD FILE NAME _____

TEMPORARY EROSION CONTROL LEGEND:

-  INLET AND PIPE PROTECTION
-  TEMPORARY EROSION CONTROL SEEDING
-  TEMPORARY DITCH CHECKS
-  PERIMETER EROSION BARRIER

INTENDED SEQUENCE

1. PLACEMENT OF PERIMETER EROSION CONTROL BARRIER PRIOR TO THE COMMENCEMENT OF ANY WORK. SEE STANDARD 28000L.
2. REMOVAL OF EXISTING ROADWAY ITEMS AND EXISTING STRUCTURE.
3. CONSTRUCTION OF THE PROPOSED SHEET PILE RETAINING WALL AND PROPOSED STRUCTURE.
4. CONSTRUCTION OF THE ROADWAY EMBANKMENT INCLUDING DITCHES AND DRAINAGE ITEMS.
5. PLACEMENT OF STONE RIPRAP AND AGGREGATE DITCH.
6. PLACEMENT AND MAINTENANCE OF TEMPORARY EROSION CONTROLS INCLUDING INLET AND PIPE PROTECTION, TEMPORARY DITCH CHECKS AND TEMPORARY EROSION CONTROL SEEDING.
7. FINAL GRADING AND SHAPING INCLUDING PAVEMENT AND SHOULDER CONSTRUCTION, ENTRANCE CONSTRUCTION AND GUARDRAIL.
8. REMOVAL AND PROPER CLEAN UP OF TEMPORARY EROSION CONTROLS.
9. PLACEMENT OF FINAL SEEDING, MULCH, EROSION CONTROL BLANKET AND FIBER MAT.

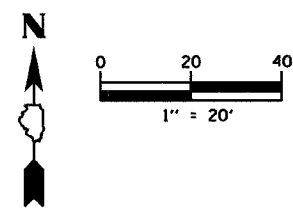

F.A.I. RTE.	SECTION	COUNTY	TOTAL SHEETS	SHEET NO.
6998	99-00209-02-PV	VERMILION	72	54
STA. 97+00		TO STA. 109+00		
FED. ROAD DIST. NO. ILLINOIS		FED. AID PROJECT-		
CONTRACT NO. 91356				

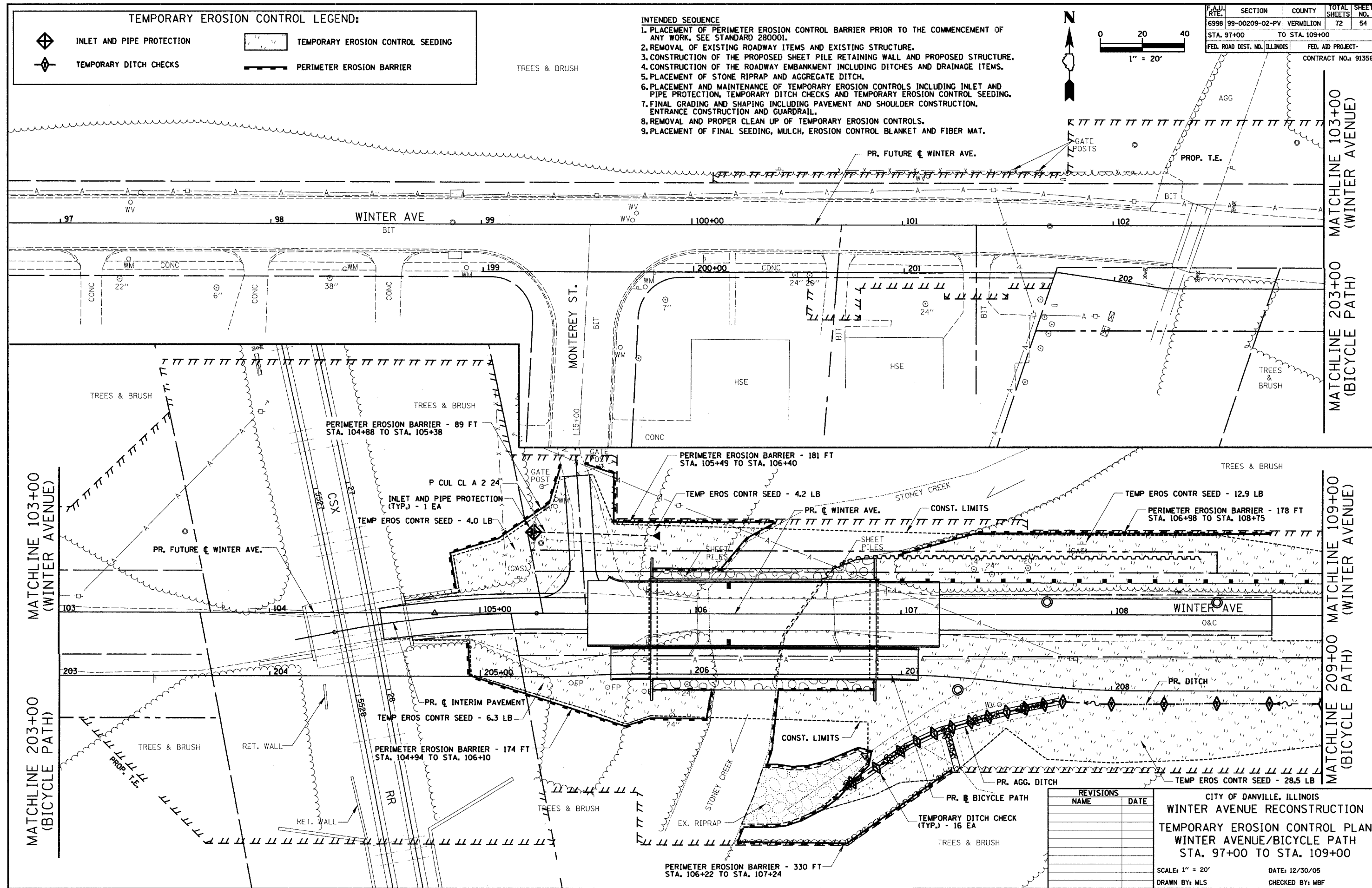

REVISIONS	
NAME	DATE

CITY OF DANVILLE, ILLINOIS
WINTER AVENUE RECONSTRUCTION
TEMPORARY EROSION CONTROL PLAN
WINTER AVENUE/BICYCLE PATH
STA. 97+00 TO STA. 109+00

SCALE: 1" = 20'
 DRAWN BY: MLS
 DATE: 12/30/05
 CHECKED BY: MBF