

NOTES:  
 BEARINGS ARE BASED ON THE ILLINOIS STATE PLANE COORDINATE SYSTEM, NAD 83 (CORS 96) - EAST ZONE  
 DISTANCES ARE IN GRID ENGLISH. TO CONVERT GRID TO GROUND, DIVIDE BY CONVERSION FACTOR  
 CONVERSION FACTOR = 0.9999335

LINE LEGEND PARCEL 1-TE1		
1-2	N 12°59'19" E	50.00'
2-3	R=3915.00', L=179.57', C=179.56'	CHORD BRG = S 78°19'31" E
3-4	S 10°21'38" W	30.00'
4-5	S 79°57'42" E	44.38'
5-6	S 9°42'58" W	20.00'
6-1	R=3965.00', L=226.47', C=226.44'	CHORD BRG = N 78°38'51" W

SEC 32, T 37 N, R 7 E OF THE 3RD P.M.

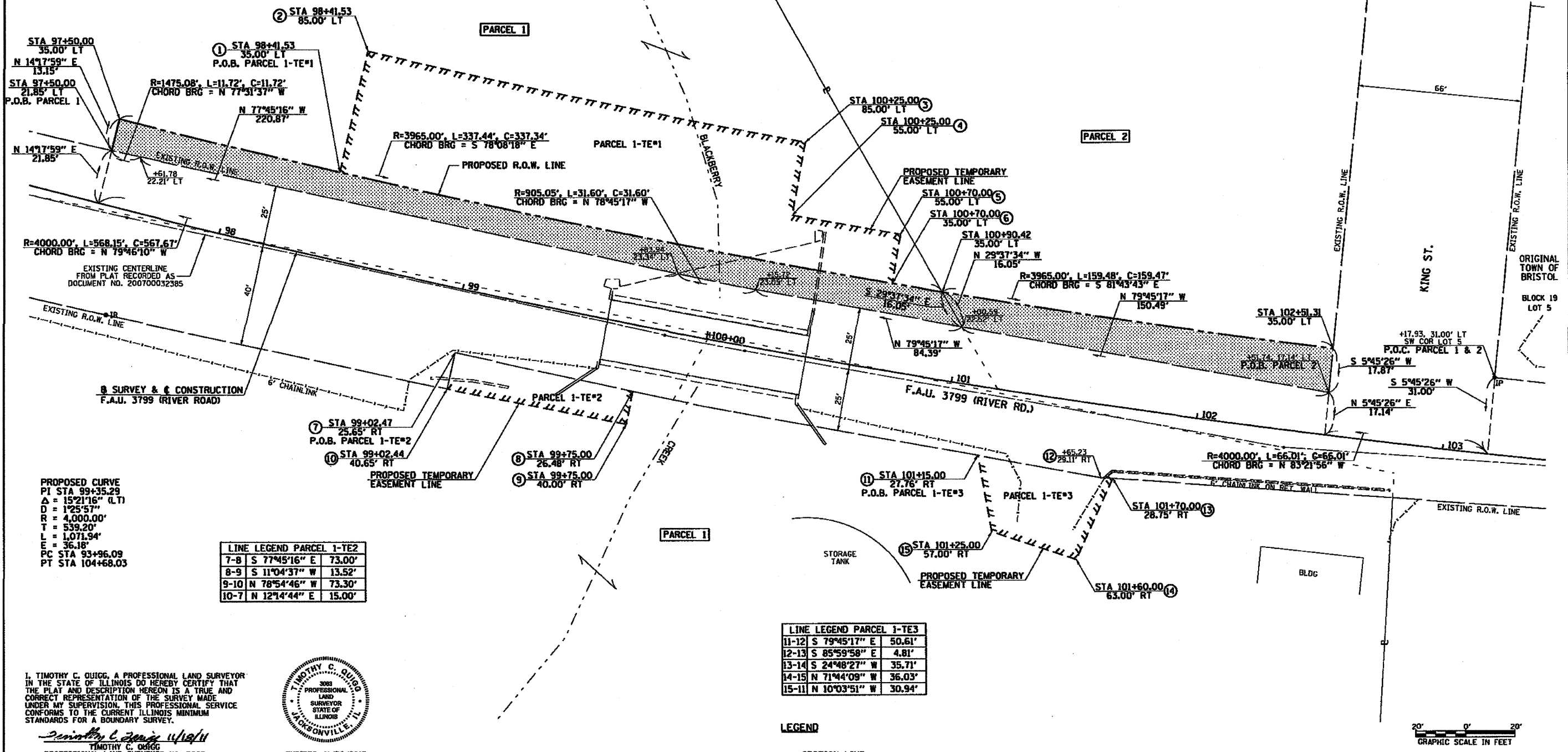

PROPOSED CURVE  
 PI STA 99+35.29  
 $\Delta = 15^{\circ}21'16''$  (LT)  
 $D = 1^{\circ}25'57''$   
 $R = 4,000.00'$   
 $T = 539.20'$   
 $L = 1,071.94'$   
 $E = 36.18'$   
 PC STA 93+96.09  
 PT STA 104+68.03

LINE LEGEND PARCEL 1-TE2		
7-8	S 77°45'16" E	73.00'
8-9	S 11°04'37" W	13.52'
9-10	N 78°54'46" W	73.30'
10-7	N 12°14'44" E	15.00'

LINE LEGEND PARCEL 1-TE3		
11-12	S 79°45'17" E	50.61'
12-13	S 85°59'58" E	4.81'
13-14	S 24°48'27" W	35.71'
14-15	N 71°44'09" W	36.03'
15-11	N 10°03'51" W	30.94'

LEGEND

- SECTION LINE
- PROPERTY (DEED) LINE
- EXISTING RIGHT OF WAY LINE
- PROPOSED RIGHT OF WAY LINE
- ////// PROPOSED PERMANENT EASEMENT LINE
- ||||| PROPOSED TEMPORARY EASEMENT LINE
- ▨ NET ROW REQUIRED

I, TIMOTHY C. QUIGG, A PROFESSIONAL LAND SURVEYOR IN THE STATE OF ILLINOIS DO HEREBY CERTIFY THAT THE PLAT AND DESCRIPTION HEREON IS A TRUE AND CORRECT REPRESENTATION OF THE SURVEY MADE UNDER MY SUPERVISION. THIS PROFESSIONAL SERVICE CONFORMS TO THE CURRENT ILLINOIS MINIMUM STANDARDS FOR A BOUNDARY SURVEY.



Timothy C. Quigg 11/30/11  
 TIMOTHY C. QUIGG  
 PROFESSIONAL LAND SURVEYOR NO. 3063

EXPIRES: 11/30/2012

PARCEL	OWNER	PERMANENT TAX NUMBER	R.O.W. AREA DEDICATED	TEMPORARY EASEMENT	EASEMENT PURPOSE
			ACRES	ACRES	
1	YORKVILLE-BRISTOL SANITATION DISTRICT	02-32-231-002, 02-32-231-001, 02-32-231-008, 02-32-201-001	0.091	TE*1 = 0.228 TE*2 = 0.024 TE*3 = 0.033	TE*1 = RIPRAP & DRAINAGE TE*2 = STRUCTURE REMOVAL TE*3 = ENTRANCE RECONSTRUCTION
2	RICHARD O. SPECKMAN & ANDREA I. SPECKMAN	02-32-228-004	0.052		N/A

HUTCHISON ENGINEERING, INC  
 1801 West Lafayette  
 PO Box 820  
 Jacksonville, Illinois 62651  
 Phone : (217)245-7164  
 ILLINOIS PROFESSIONAL DESIGN  
 FIRM NO. 184-000825

CITY OF YORKVILLE  
 RIGHT OF WAY DEDICATION  
 ROUTE F.A.U. 3799 (RIVER ROAD)  
 SECTION 08-00036-00-BR  
 COUNTY KENDALL  
 SEC 32, T 37 N, R 7 E OF 3RD PM  
 STA 97+50.00 TO STA 102+51.31  
 SCALE: 1"=20' SHEET NO. 1 OF 1