

BM 334 Top of Bolt 2' Below the S.E.
 Corner of Bridge No. 128
 Sta. 40+442.036, 3.500m LT Elev. 255.703

CONTRACT NO. 85546

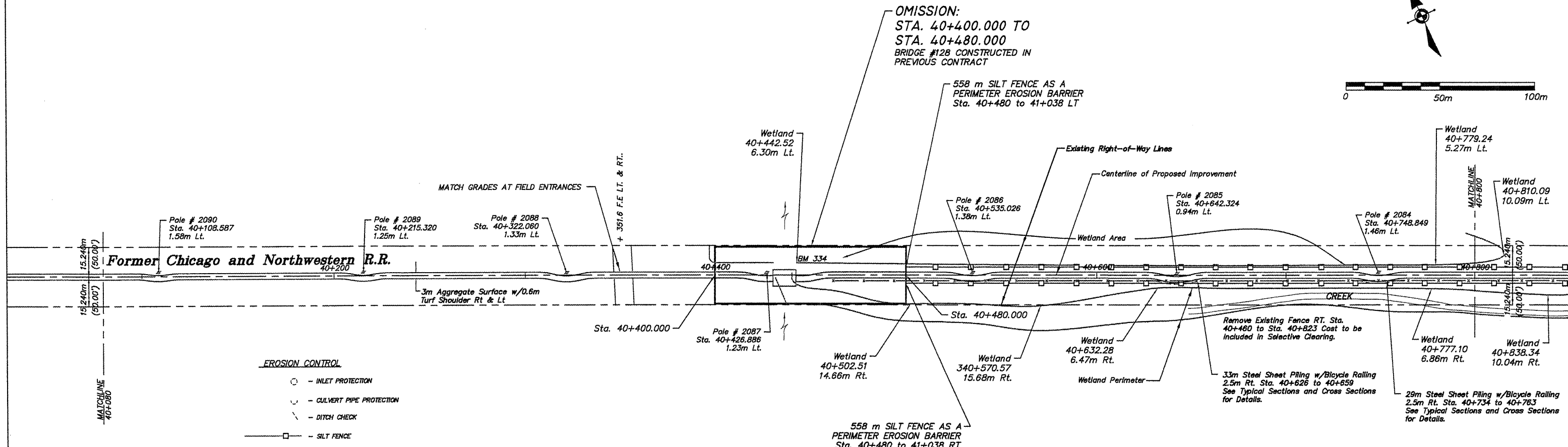
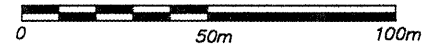

- EROSION CONTROL**
- - INLET PROTECTION
 - ⋯ - CULVERT PIPE PROTECTION
 - ⋯ - DITCH CHECK
 - - SILT FENCE

NOTE:
 SEE SHEET 106 FOR DETAIL OF
 ALIGNMENT AT POWER POLE

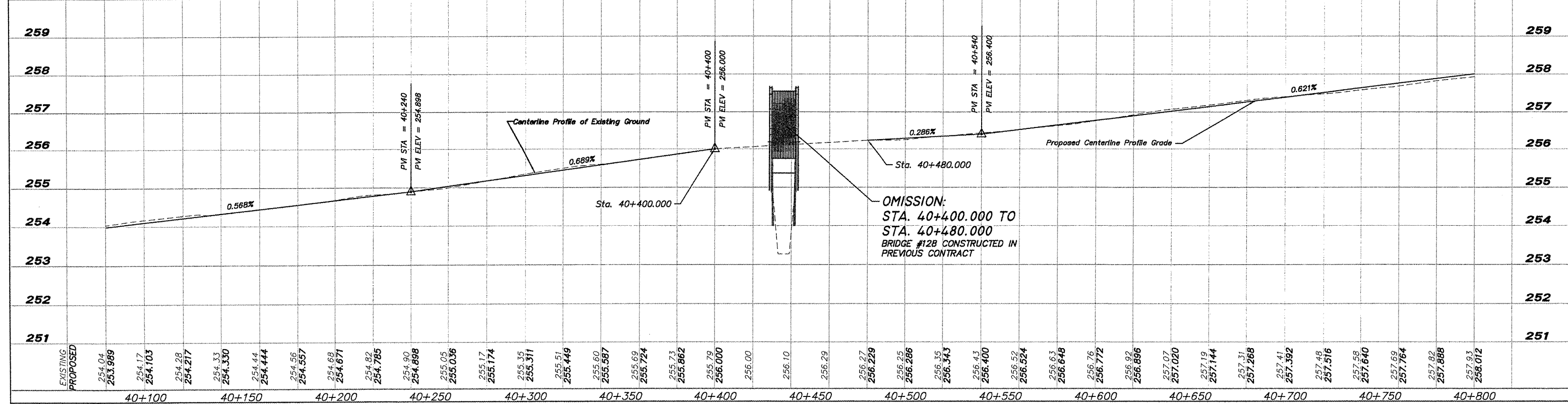

<p>SHEET REVIEW</p> <table border="1" style="width: 100%; border-collapse: collapse;"> <tr> <th>AGENCY</th> <th>DATE</th> </tr> <tr> <td> </td> <td> </td> </tr> </table>	AGENCY	DATE			<p>REVISIONS</p> <table border="1" style="width: 100%; border-collapse: collapse;"> <tr> <th>NO.</th> <th>ITEM</th> <th>DATE</th> </tr> <tr> <td> </td> <td> </td> <td> </td> </tr> </table>	NO.	ITEM	DATE				<p>SCALE: Hor.=1:1000 Ver.=1:50</p> <p>DRAWN BY: REK</p> <p>CHECKED BY: JWH</p> <p>DATE: DECEMBER 12, 2011</p>	<p>McClure Engineering Associates, Inc. 7282 Argus Drive (815) 398-2332 Design Firm License: Illinois 184-000818 Copyright 2011 By McClure Engineering Associates, Inc.</p>	<p>PLAN & PROFILE 40+080 TO 40+800</p> <p>PECATONICA PRAIRIE PATH</p> <p>WINNEBAGO COUNTY HIGHWAY DEPARTMENT SECTION 94-00267-00-BT</p> <p>FILE:H:\10-042 WINN CO PEC PATH\DESIGN\DRAWINGS\10-042 PP40+080 TO 40+800.DWG JOB:04-30-10-042</p>	<p>SHEET NO. 36 OF 107</p>
AGENCY	DATE														
NO.	ITEM	DATE													