

- EROSION CONTROL**
- - INLET PROTECTION
 - ⌒ - CULVERT PIPE PROTECTION
 - - - DITCH CHECK
 - SILT FENCE

NOTE:
SEE SHEET 106 FOR DETAIL OF
ALIGNMENT AT POWER POLE

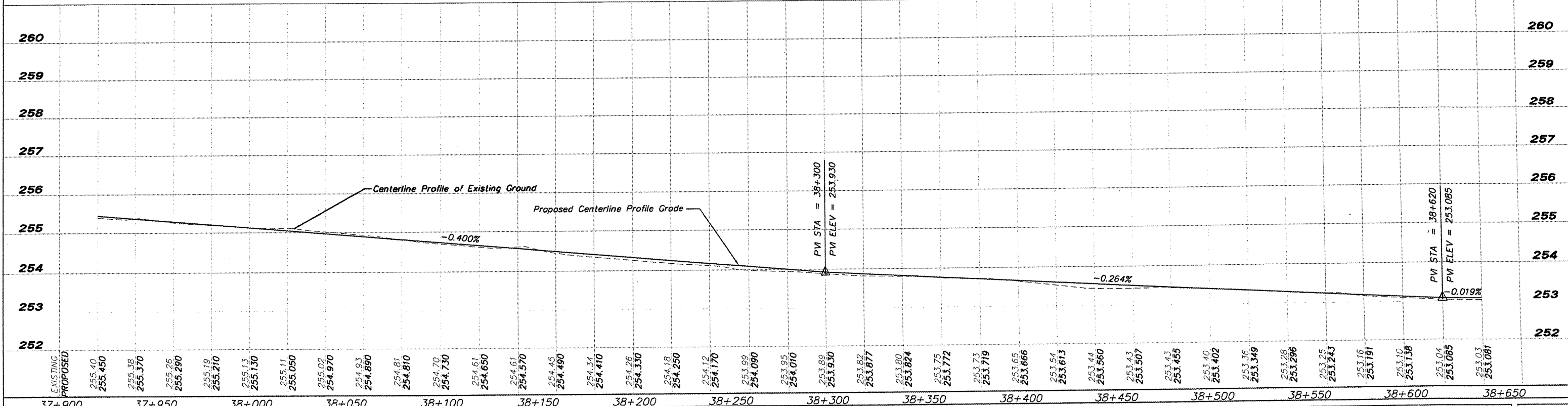

<p>SHEET REVIEW</p> <table border="1" style="width: 100%; border-collapse: collapse;"> <tr> <th>AGENCY</th> <th>DATE</th> </tr> <tr> <td> </td> <td> </td> </tr> </table>	AGENCY	DATE			<p>REVISIONS</p> <table border="1" style="width: 100%; border-collapse: collapse;"> <tr> <th>NO.</th> <th>ITEM</th> <th>DATE</th> </tr> <tr> <td> </td> <td> </td> <td> </td> </tr> </table>	NO.	ITEM	DATE				<p>SCALE: Hor. = 1:1000 Ver. = 1:50</p> <p>DRAWN BY: REK</p> <p>CHECKED BY: JWH</p> <p>DATE: DECEMBER 12, 2011</p>	<p>7282 Argus Drive Rockford, Illinois 61107-5837 (815) 398-2332 FAX (815) 398-2496 Design Firm License: Illinois 184-000816 Copyright 2011 By McClure Engineering Associates, Inc.</p>	<p>PLAN & PROFILE 37+920 TO 38+640</p> <p>PECATONICA PRAIRIE PATH</p> <p>WINNEBAGO COUNTY HIGHWAY DEPARTMENT SECTION 94-00267-00-BT</p> <p>FILE: H:\10-042 WINN CO PEC PATH\DESIGN\DRAWINGS\10-042 PP37+920 TO 38+640.DWG JOB: 04-30-10-042</p>	<p>SHEET NO. 33 OF 107</p>
AGENCY	DATE														
NO.	ITEM	DATE													