

Centerline Curve Data
 P.I. = 33+515.285
 Δ = 167°01'11"
 R = 3450.000m [11318.90']
 T = 490.082m [1607.88']
 L = 973.650m [3194.39']
 E = 34.635m [113.63']
 P.C. = 33+025.203
 P.T. = 33+998.853

NOTE:
 SEE SHEET 106 FOR DETAIL OF
 ALIGNMENT AT POWER POLE

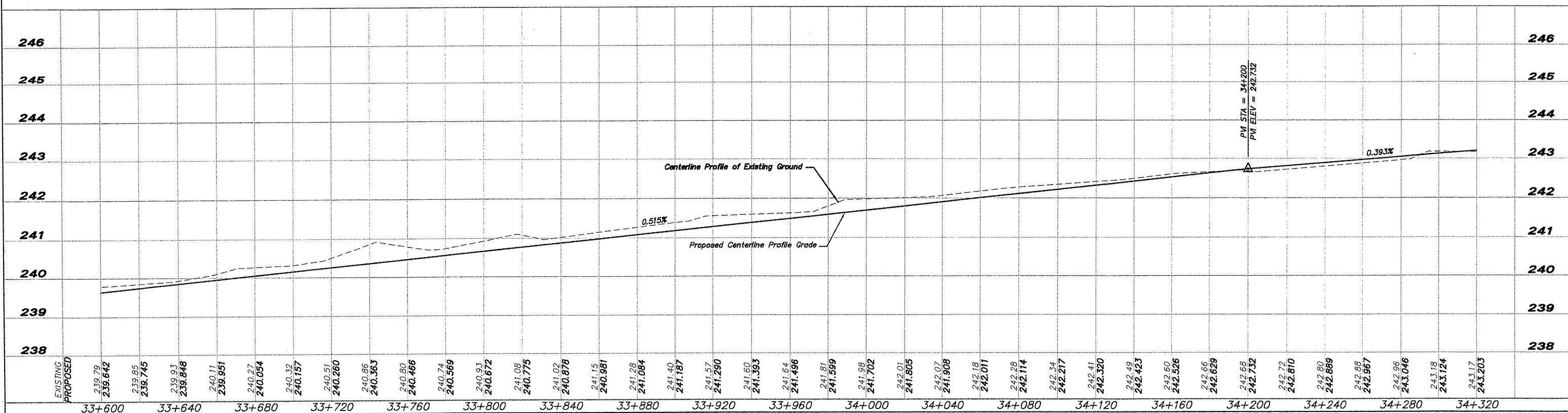

<table border="1" style="width:100%; border-collapse: collapse;"> <tr><th colspan="2">SHEET REVIEW</th></tr> <tr><td>AGENCY</td><td>DATE</td></tr> <tr><td> </td><td> </td></tr> <tr><td> </td><td> </td></tr> </table>	SHEET REVIEW		AGENCY	DATE					<table border="1" style="width:100%; border-collapse: collapse;"> <tr><th colspan="2">REVISIONS</th></tr> <tr><td>NO.</td><td>ITEM</td></tr> <tr><td> </td><td> </td></tr> <tr><td> </td><td> </td></tr> <tr><td> </td><td> </td></tr> </table>	REVISIONS		NO.	ITEM							<p>SCALE: Hor. = 1:1000 Ver. = 1:50</p> <p>DRAWN BY: REK CHECKED BY: JMS DATE: DECEMBER 12, 2011</p>	 McClure Engineering Associates, Inc. Rookford, Illinois 61167-6837 (616) 398-2332 FAX (616) 398-2486 Design Firm License: Illinois 184-000816 Copyright 2011 By McClure Engineering Associates, Inc.	<p style="text-align: center;">PLAN & PROFILE 33+600 TO 34+320</p> <p style="text-align: center;">PECATONICA PRAIRIE PATH</p> <p style="text-align: center;">WINNEBAGO COUNTY HIGHWAY DEPARTMENT SECTION 94-00267-00-BT</p> <p style="text-align: center;">FILE: H:\10-042 WINN CO PEC PATH\DESIGN\DRAWINGS\10-042 PP33+600 TO 34+320.DWG JOB: 04-30-10-042</p>	<p>SHEET NO. 27 OF 107</p>
SHEET REVIEW																							
AGENCY	DATE																						
REVISIONS																							
NO.	ITEM																						