

Centerline Curve Data
 P.I. = 31+120.423
 Δ = 12°12'21"
 R = 882.397m [2895.00']
 T = 94.347m [309.347']
 L = 187.979m [616.73']
 E = 5.029m [16.50']
 P.R.C. = 31+026.077
 P.T. = 31+209.522

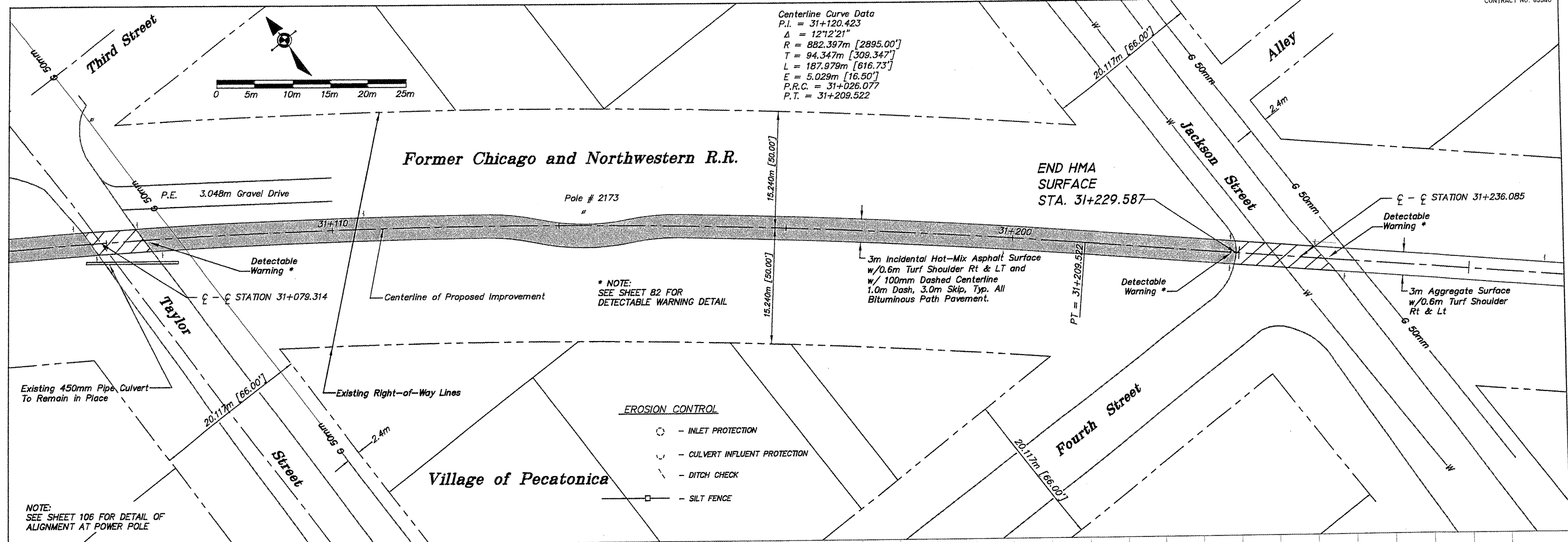
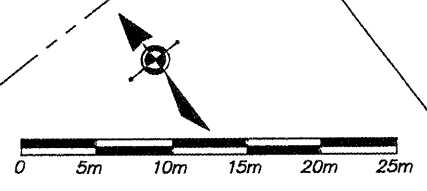

* NOTE:
SEE SHEET B2 FOR
DETECTABLE WARNING DETAIL

- EROSION CONTROL**
- - INLET PROTECTION
 - ⌋ - CULVERT INFLUENT PROTECTION
 - - - DITCH CHECK
 - - SILT FENCE

NOTE:
SEE SHEET 106 FOR DETAIL OF
ALIGNMENT AT POWER POLE

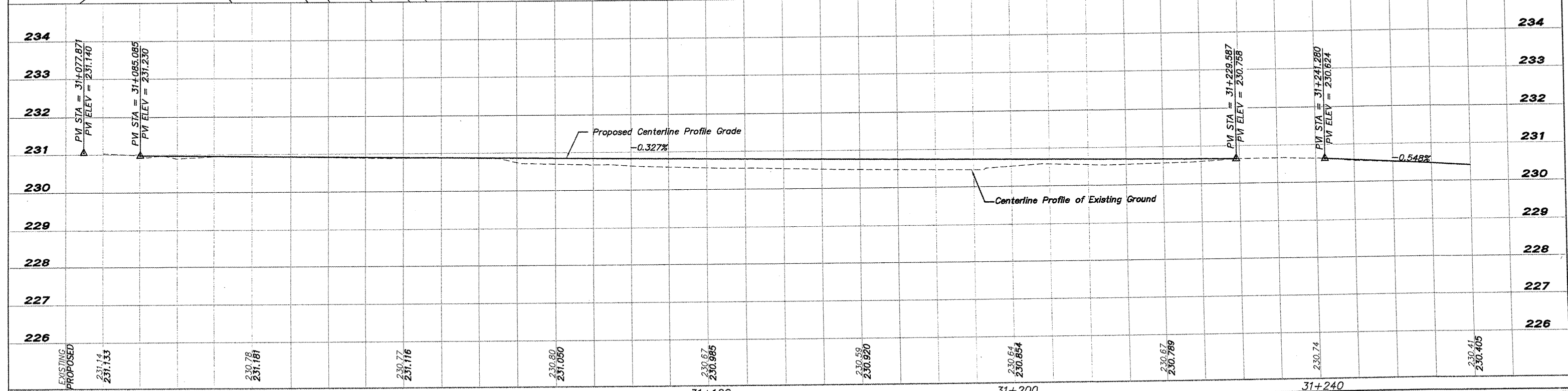

<p>EXISTING PROPOSED</p> <p>231.14 231.133</p> <p>230.78 231.181</p> <p>230.77 231.116</p> <p>230.80 231.050</p> <p>230.67 230.985</p> <p>230.59 230.920</p> <p>230.64 230.854</p> <p>230.67 230.789</p> <p>230.74</p> <p>230.41 230.405</p>	<p>31+080</p> <p>31+120</p> <p>31+160</p> <p>31+200</p> <p>31+240</p>	<p>SHEET REVIEW</p> <table border="1" style="width: 100%; border-collapse: collapse;"> <tr> <th>AGENCY</th> <th>DATE</th> </tr> <tr> <td> </td> <td> </td> </tr> </table> <p>REVISIONS</p> <table border="1" style="width: 100%; border-collapse: collapse;"> <tr> <th>NO.</th> <th>ITEM</th> <th>DATE</th> </tr> <tr> <td> </td> <td> </td> <td> </td> </tr> </table>	AGENCY	DATE			NO.	ITEM	DATE				<p>SCALE: Hor. = 1"=250' Ver. = 1"=50'</p> <p>DRAWN BY: REK</p> <p>CHECKED BY: JWH</p> <p>DATE: DECEMBER 12, 2011</p>	<p>McClure Engineering Associates, Inc.</p> <p>7282 Argus Drive Rookford, Illinois 61167-8937 (815) 398-2332 FAX (815) 398-2496 Design Firm License: Illinois 164-000816 Copyright 2011 by McClure Engineering Associates, Inc.</p>	<p>PLAN & PROFILE 31+080 TO 31+260</p> <p>PECATONICA PRAIRIE PATH</p> <p>WINNEBAGO COUNTY HIGHWAY DEPARTMENT SECTION 94-00267-00-BT</p> <p>FILE: H:\10-042 WINN CO PEC PATH\DESIGN\DRAWINGS\10-042 PP31+080 TO 31+260.DWG JOB: 04-30-10-042</p>	<p>SHEET NO. 22 OF 107</p>
AGENCY	DATE															
NO.	ITEM	DATE														