

NOTES:

ALL PLUGS, CAPS, OR FITTINGS REQUIRED IN THE CONSTRUCTION OF PIPE UNDERDRAINS SHALL NOT BE MEASURED SEPERATELY, BUT SHALL BE INCLUDED IN THE COST OF THE PIPE UNDERDRAINS.
 * STATION, OFFSET, AND INVERTS FOR PIPE CULVERTS ARE TO THE END OF THE METAL END SECTION. THE CULVERT PIPE LENGTH IS THE TOTAL LENGTH MINUS THE END SECTION LENGTH
 METAL END SECTIONS SHALL BE PER STANDARD (542406)

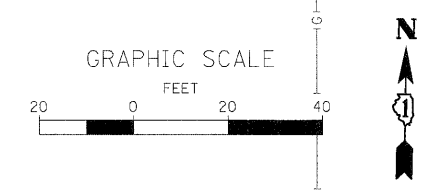

DATE: _____
 BY: _____
 SURVEYED: _____
 ALIGNMENT CHECKED: _____
 PLAN FILE NAME: _____

DATE: _____
 BY: _____
 SURVEYED: _____
 GRADES CHECKED: _____
 NOTE BOOK NO.: _____
 STRUCTURE NOTES CHG: _____

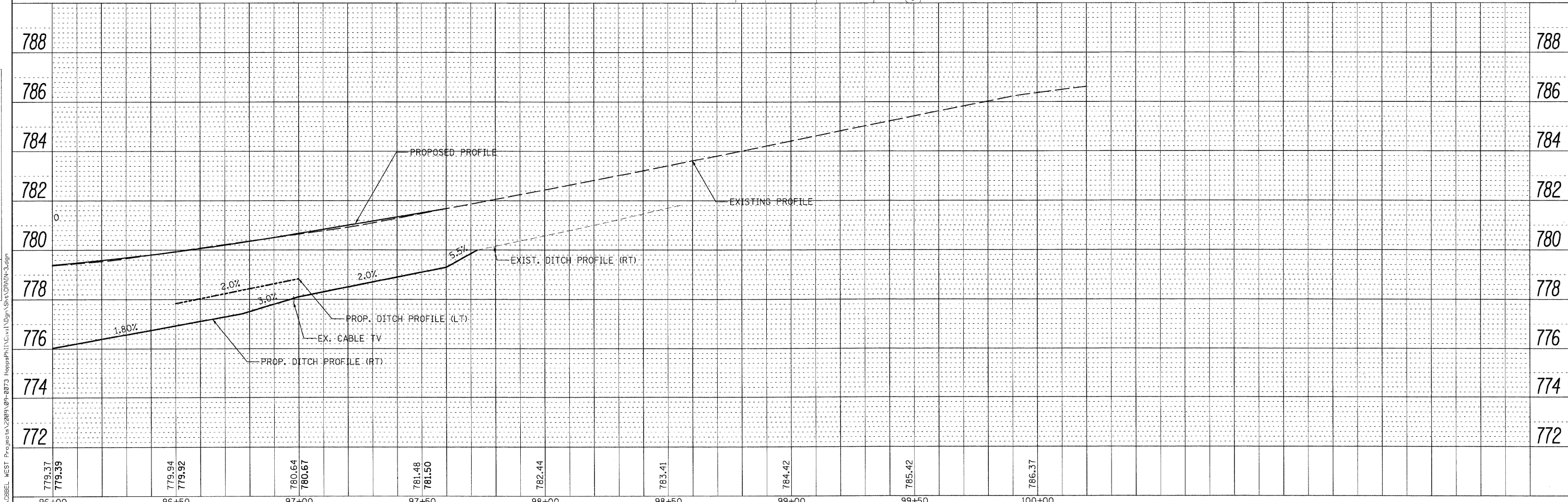
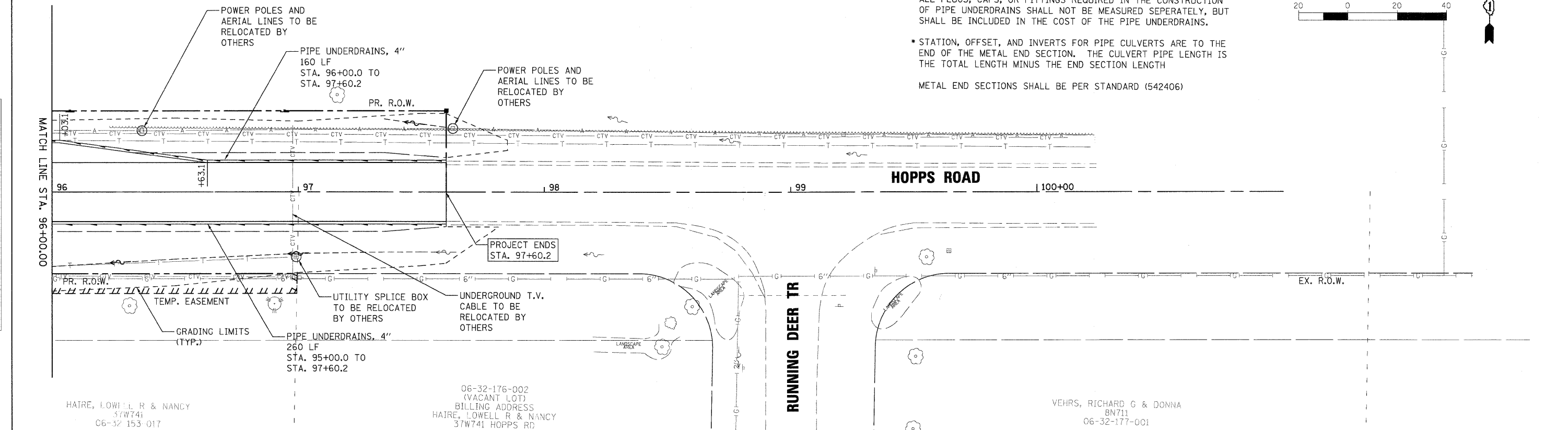

USER NAME = nparis	DESIGNED - KMA	REVISED -	<p align="center">STATE OF ILLINOIS DEPARTMENT OF TRANSPORTATION</p> <p>SCALE: AS SHOWN SHEET NO. 26 OF 80 SHEETS STA. _____ TO STA. _____</p>	<p align="center">DRAINAGE PLAN & PROFILE</p>	T.R. RTE. 2442	SECTION 04-08107-00-BR	COUNTY KANE	TOTAL SHEETS 80	SHEET NO. 26	
PLOT SCALE = AS SHOWN	DRAWN - NDP	REVISED -			CONTRACT NO.63644					
PLOT DATE = 12/16/2011	CHECKED - RPD	REVISED -			FED. ROAD DIST. NO. ILLINOIS FED. AID PROJECT					
DATE = 12/19/11	DATE - 12/19/11	REVISED -								

WILLS BURKE KELSEY ASSOCIATES LTD.
 116 West Main Street, Suite 201
 St. Charles, Illinois 60174

FILE NAME = F:\CIBBEL WEST Projects\2009\09-8073 HoppsRd\Civil\Drawings\DRM\3-dwg