







OTTER CREEK FOREST PRESERVE
06-32-126-009

NOTES

1. ALL REMOVED SIGN PANELS SHALL REMAIN THE PROPERTY OF ELGIN TOWNSHIP. ONCE PANELS HAVE BEEN REMOVED, THE CONTRACTOR WILL RETURN THEM TO THE ELGIN TOWNSHIP HIGHWAY DEPARTMENT, 725 SOUTH MCLEAN BLVD, ELGIN, IL 60123.
2. CLEARING AND GRUBBING PER SEC. 201, SHALL NOT BE MEASURED SEPERATELY FOR PAYMENT, BUT SHALL BE INCLUDED IN COST OF EARTH EXCAVATION.

LEGEND

-  HMA PAVEMENT REMOVAL FULL DEPTH
-  HMA PAVEMENT REMOVAL (DRIVEWAYS & ENTRANCES)
-  HMA SURFACE REMOVAL (MILLING)
-  AGGREGATE SHOULDER REMOVAL (PAID FOR AS EARTH EXCAVATION)
-  CLEARING AND GRUBBING (INCLUDED IN EXCAVATION)
-  TREE REMOVAL
-  TREE PROTECTION

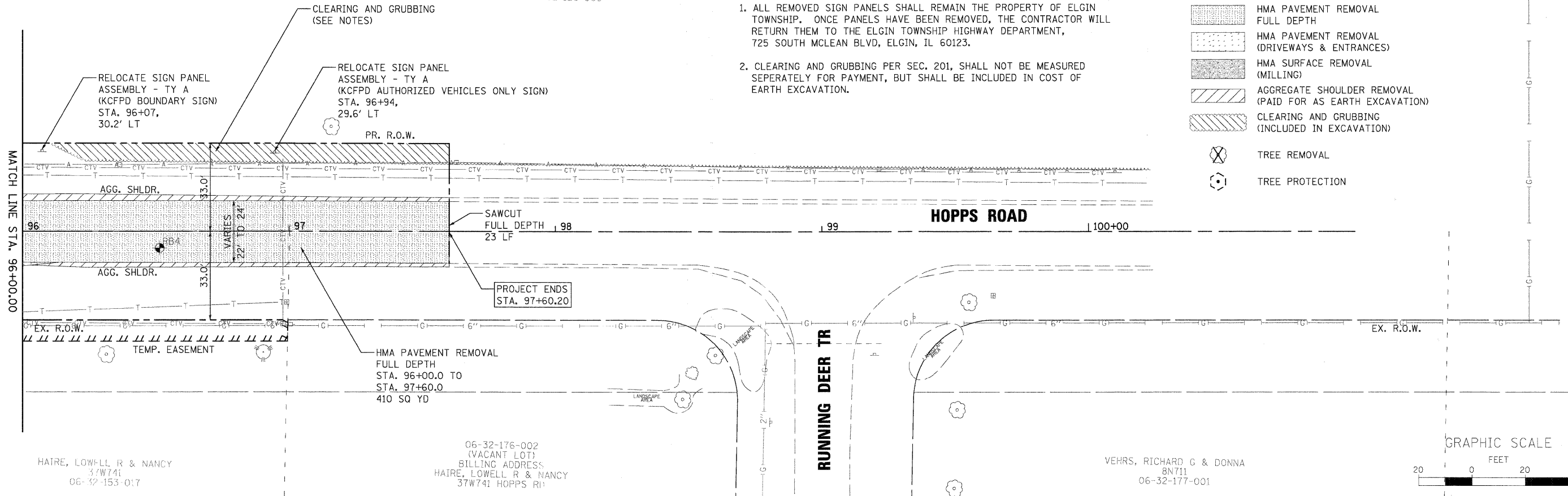
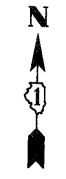

HAIRE, LOWELL R & NANCY
37W741
06-32-153-017

06-32-176-002
(VACANT LOT)
BILLING ADDRESS:
HAIRE, LOWELL R & NANCY
37W741 HOPPS RD

VEHRS, RICHARD G & DONNA
8N711
06-32-177-001

FILE NAME = FACBBL WEST Project\2209\08-0073 HoppsRd\11\Civil\Drawn\Site\REMO-2.dgn

WILLS BURKE KELSEY ASSOCIATES LTD.
116 West Main Street, Suite 201
St. Charles, Illinois 60174

USER NAME = nperris	DESIGNED - KMA	REVISED -
PLOT SCALE = AS SHOWN	DRAWN - NDP	REVISED -
PLOT DATE = 12/16/2011	CHECKED - RPD	REVISED -
	DATE - 12/19/11	REVISED -

**STATE OF ILLINOIS
DEPARTMENT OF TRANSPORTATION**

EXISTING CONDITIONS & REMOVAL PLAN	
SCALE: AS SHOWN	SHEET NO. 20 OF 80 SHEETS
STA. _____	TO STA. _____

T.R. RTE.	SECTION	COUNTY	TOTAL SHEETS	SHEET NO.
2442	04-08107-00-BR	KANE	80	20
CONTRACT NO. 63644				
FED. ROAD DIST. NO. ILLINOIS FED. AID PROJECT				