F.A.P RTE.	SECTION	COUNTY	TOTAL SHEETS	SHEET NO.
856	01-00170-26-TL	WILL	171	58
STA. 63+00		TO STA. 69+00		
FED. ROAD DIST. NO.	ILLINOIS	FED. AID PROJECT		
CONTRACT NO: 63570				

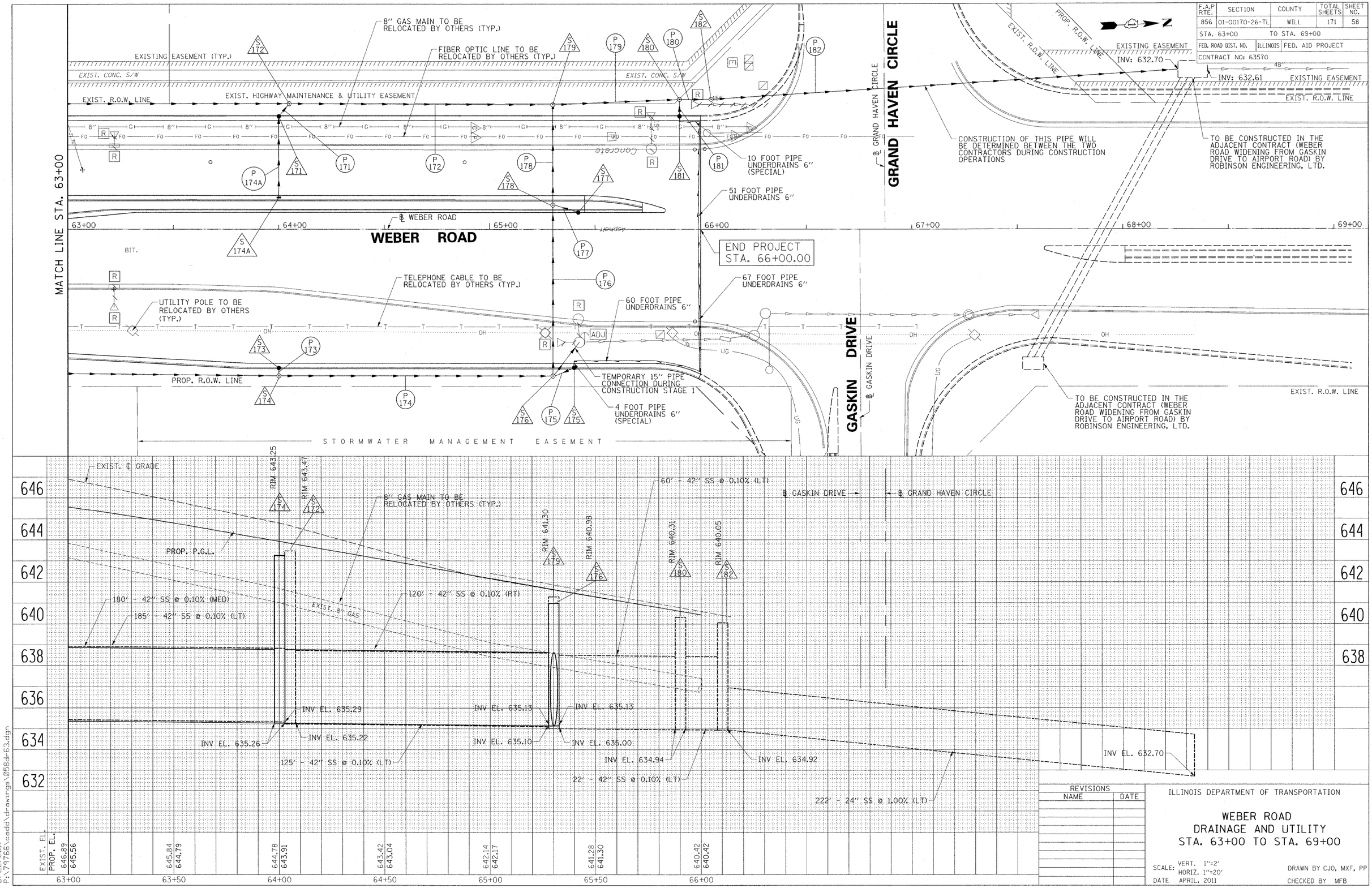

REVISIONS	
NAME	DATE

ILLINOIS DEPARTMENT OF TRANSPORTATION

WEBER ROAD
DRAINAGE AND UTILITY
STA. 63+00 TO STA. 69+00

SCALE: VERT. 1"=2' HORIZ. 1"=20'
DATE APRIL, 2011

DRAWN BY CJO, MXF, PP
CHECKED BY MFB

8/22/2011
P:\79766\cadd\drawings\058dr63.dgn