F.A.B RTE.	SECTION	COUNTY	TOTAL SHEETS	SHEET NO.
856	01-00170-26-TL	WILL	171	55
STA. 45+00	TO STA. 51+00			
FED. ROAD DIST. NO.	ILLINOIS	FED. AID PROJECT		
CONTRACT NO: 63570				

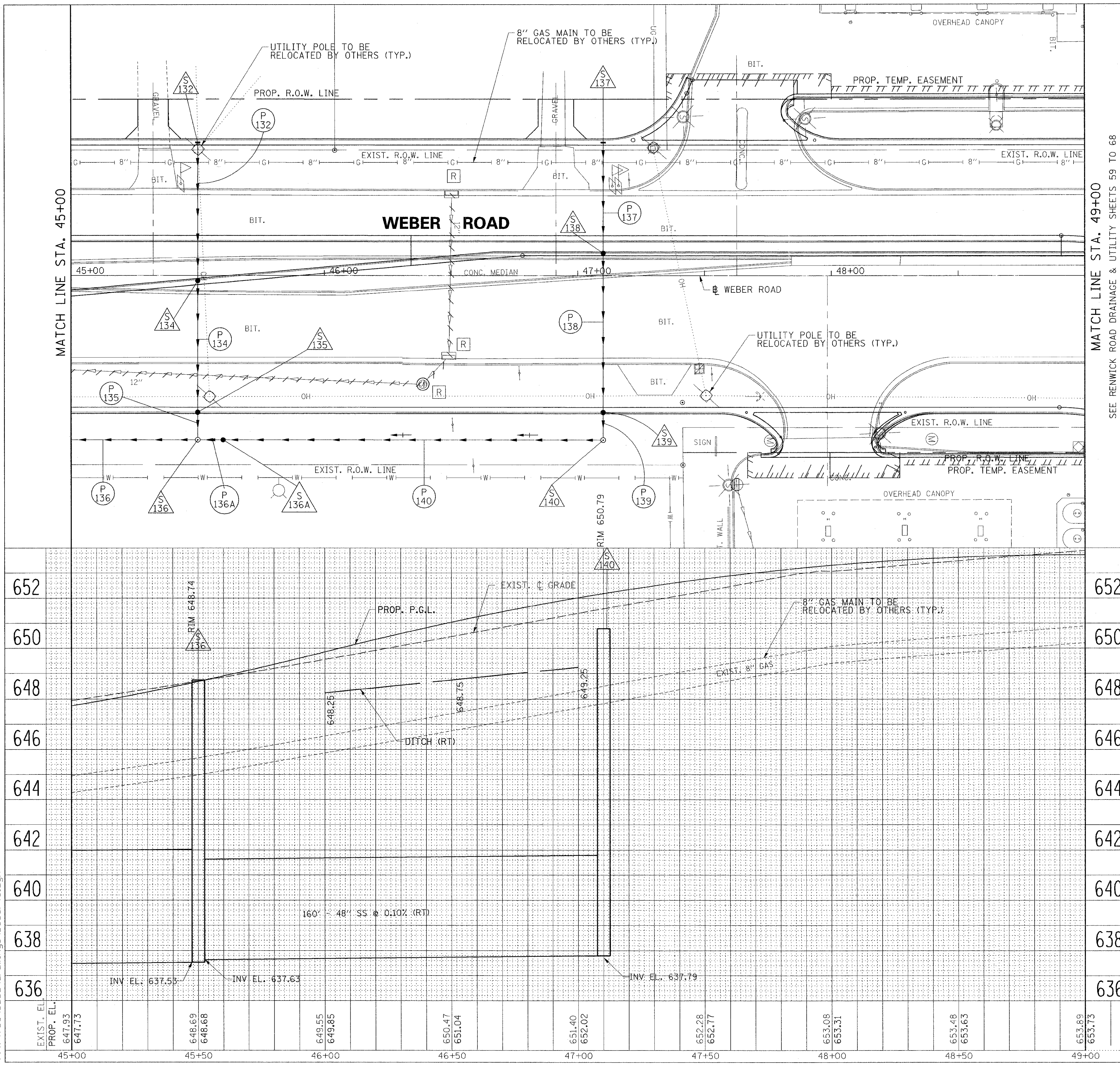

8/22/2011
P:\79766\cadd\drawings\055dr45.dgn

REVISIONS	
NAME	DATE

ILLINOIS DEPARTMENT OF TRANSPORTATION
WILL COUNTY

WEBER ROAD
DRAINAGE AND UTILITY
STA. 45+00 TO STA. 49+00

SCALE: VERT. 1″=2′
HORIZ. 1″=20′
DATE APRIL, 2011

DRAWN BY CJO, MXF, PP
CHECKED BY MFB