F.A.P RTE.	SECTION	COUNTY	TOTAL SHEETS	SHEET NO.
856	01-00170-26-TL	WILL	171	53

STA. 33+00 TO STA.

FED. ROAD DIST. NO. | ILLINOIS | FED. AID PROJECT

CONTRACT NO: 63570

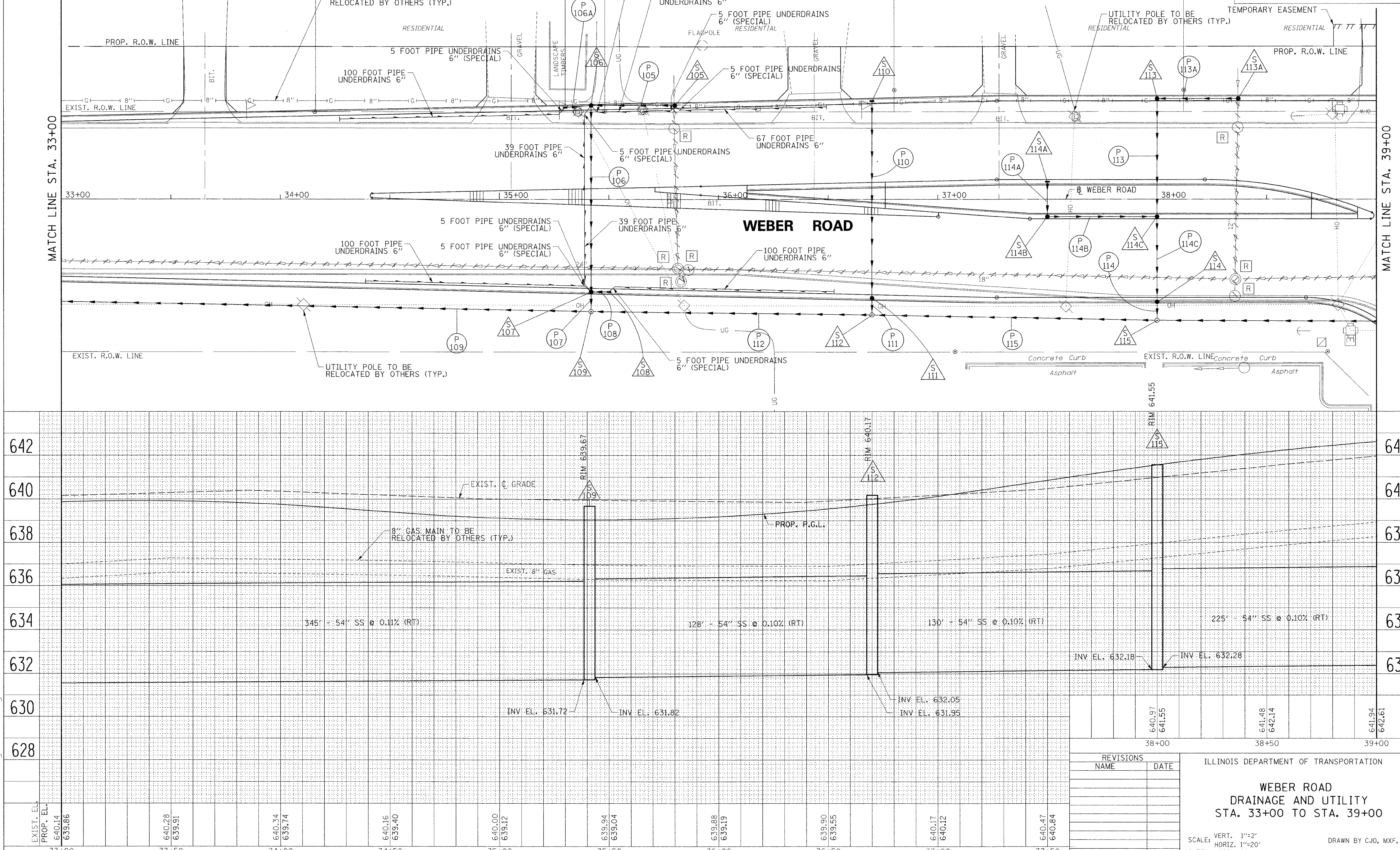

8/22/2011
P:\79766\cadd\drawings\053dr-33.dgn

REVISIONS	
NAME	DATE

ILLINOIS DEPARTMENT OF TRANSPORTATION

WEBER ROAD
DRAINAGE AND UTILITY
STA. 33+00 TO STA. 39+00

SCALE: VERT. 1"=2' HORIZ. 1"=20'
DATE APRIL, 2011

DRAWN BY CJO, MXF, PP
CHECKED BY MFB