

F.A. RTE.	SECTION	COUNTY	TOTAL SHEETS	SHEET NO.
662	*	MACOUPIN	66	16
STA.		TO STA.		
FED. ROAD DIST. NO.		ILLINOIS	FED. AID PROJECT	

• (V,T) B2

PLAN	SURVEYED	BY	DATE
NO.	FILE NAME		

PROFILE	SURVEYED	BY	DATE
NO.	FILE NAME		

PLOT DATE = 1/30/2007  
 FILE NAME = c:\projects\662993\shplan.dgn  
 PLOT SCALE = 42.3528' / IN.  
 USER NAME = taugh1m-1

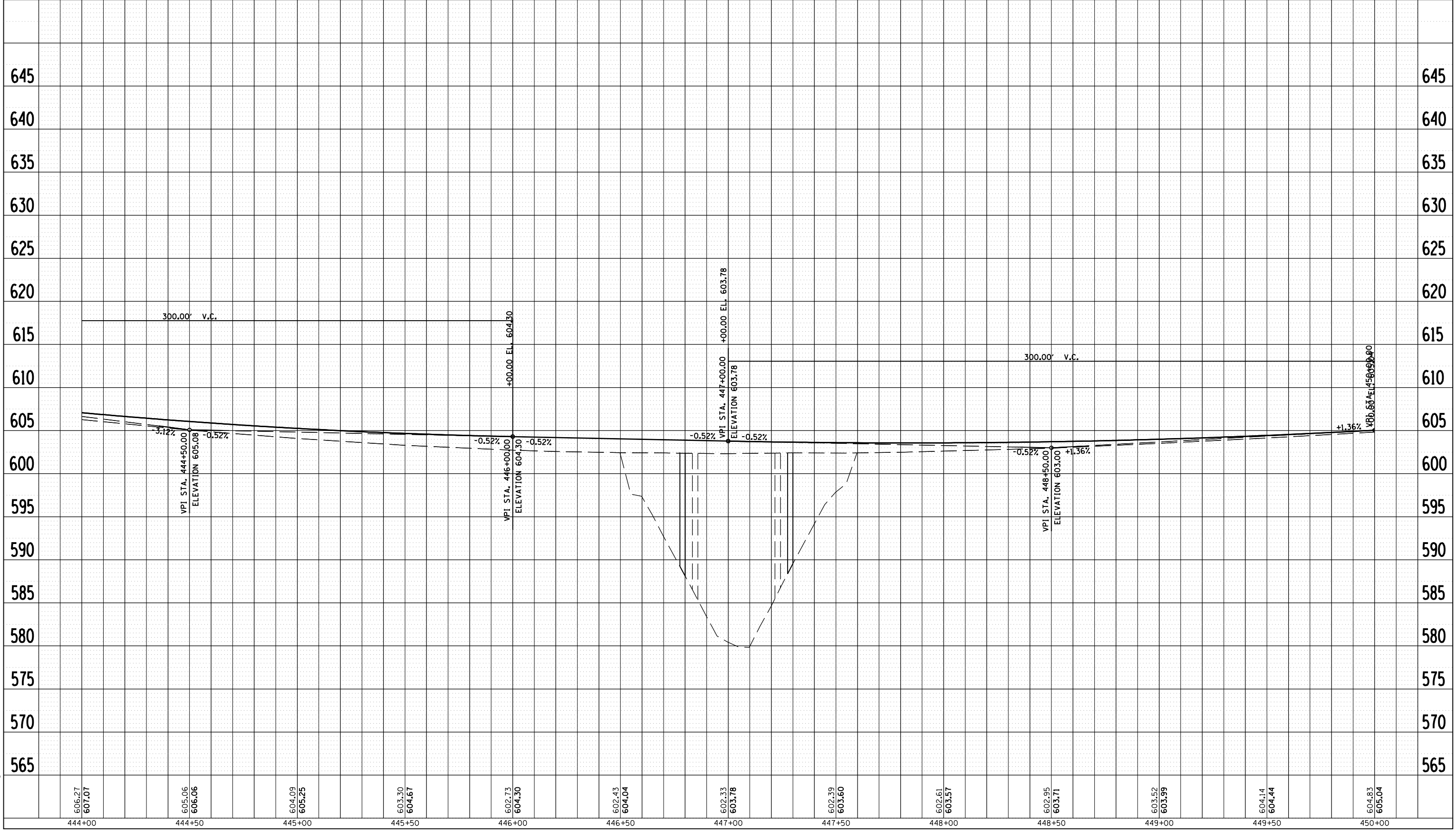

STATION	ELEVATION	GRADE (%)	TYPE
444+00	606.27	-3.12%	Proposed
444+06	606.06	-0.52%	Proposed
444+50	605.08	-0.52%	VPI
446+00	604.30	-0.52%	VPI
447+00	603.78	-0.52%	VPI
448+50	603.00	+1.36%	VPI
450+00	605.04	+1.36%	Proposed