

PLAN	SURVEYED	BY	DATE
	PLOTTED		
	CHECKED		
	AT		
	NO. _____		
	FILE NAME		

PROFILE	SURVEYED	BY	DATE
	PLOTTED		
	CHECKED		
	AT		
	NO. _____		
	FILE NAME		

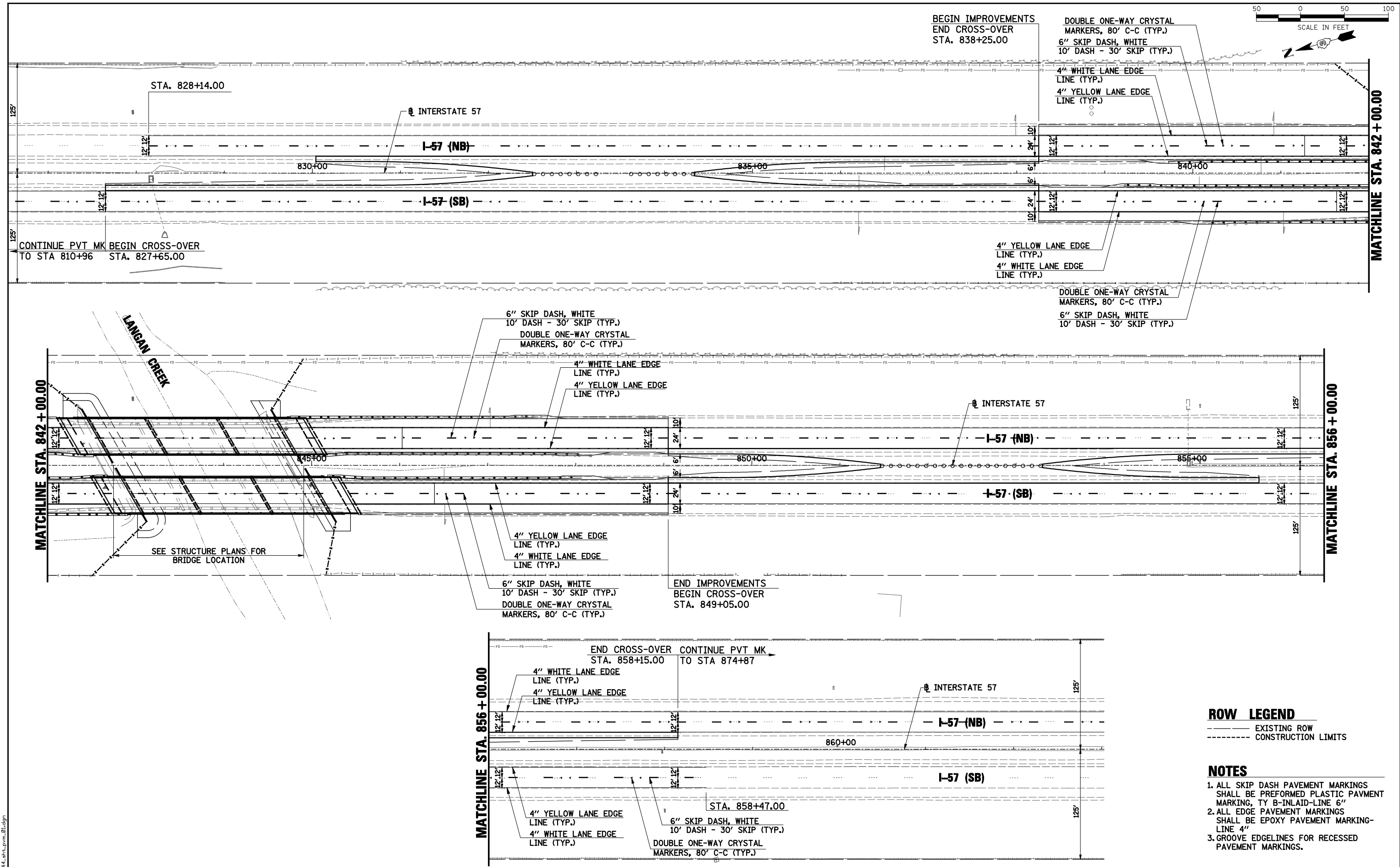

**ROW LEGEND**  
 --- EXISTING ROW  
 - - - CONSTRUCTION LIMITS

- NOTES**
1. ALL SKIP DASH PAVEMENT MARKINGS SHALL BE PERFORMED PLASTIC PAVEMENT MARKING, TY B-INLAID-LINE 6"
  2. ALL EDGE PAVEMENT MARKINGS SHALL BE EPOXY PAVEMENT MARKING-LINE 4"
  3. GROOVE EDGELINES FOR RECESSED PAVEMENT MARKINGS.

FILE NAME = D366944\_sht1.pcm\_01.dgn



USER NAME = bhenrichs	DESIGNED BAH	REVISED
	DRAWN BAH	REVISED
PLOT SCALE = 50.00' / IN.	CHECKED KAC	REVISED
PLOT DATE = 12/7/2012	DATE 12/07/2012	REVISED

**STATE OF ILLINOIS  
DEPARTMENT OF TRANSPORTATION**

<b>INTERSTATE 57 OVER LANGAN CREEK PAVEMENT MARKING AND SIGNING PLAN</b>			
SCALE:	SHEET	OF SHEETS	STA. TO STA.

F.A.I. RTE.	SECTION	COUNTY	TOTAL SHEETS	SHEET NO.
57	141 BR(SB) & 38-1 BR(NB)	IROQUOIS	138	33
CONTRACT NO. 66944				
ILLINOIS FED. AID PROJECT				