



STATE OF ILLINOIS  
DEPARTMENT OF TRANSPORTATION

LANDSCAPE MAINTENANCE

0100200

Feet

STRUCTURES

Structures-Line  
Guardrail  
Noise Abatement Wall  
Concrete Barrier Wall  
Other Wall  
Fence

SPRAY RESTRICTIONS

Restrictions for T&E Species  
Restrictions for INAI Sites  
Restrictions for Prairie  
RPBB High Potential Zone

Map Prepared by: 2IM Group, LLC

Team Section:  
Route: I-57, Steger Road to Kankakee County Line

Panel Number:

Team Section:  
Work Order #:

Sheet #: 23 of 33

MODEL: 3806LNAME\$  
FILE NAME: 3806L\$

STATE OF ILLINOIS DEPARTMENT OF TRANSPORTATION				SCALE:      SHEET      OF      SHEETS      STA.      TO STA.		F.A. RTE.	SECTION	COUNTY	TOTAL SHEETS	SHEET NO.
USER NAME = \$USERS\$	DESIGNED -	REVISED -				VAR	2024 1054 WSP	VARIOUS	173	101
PLOT SCALE = \$SCALE\$	CHECKED -	REVISED -				CONTRACT NO. 62X95				
PLOT DATE = \$DATE\$	DATE - \$DATE\$	REVISED -				ILLINOIS				



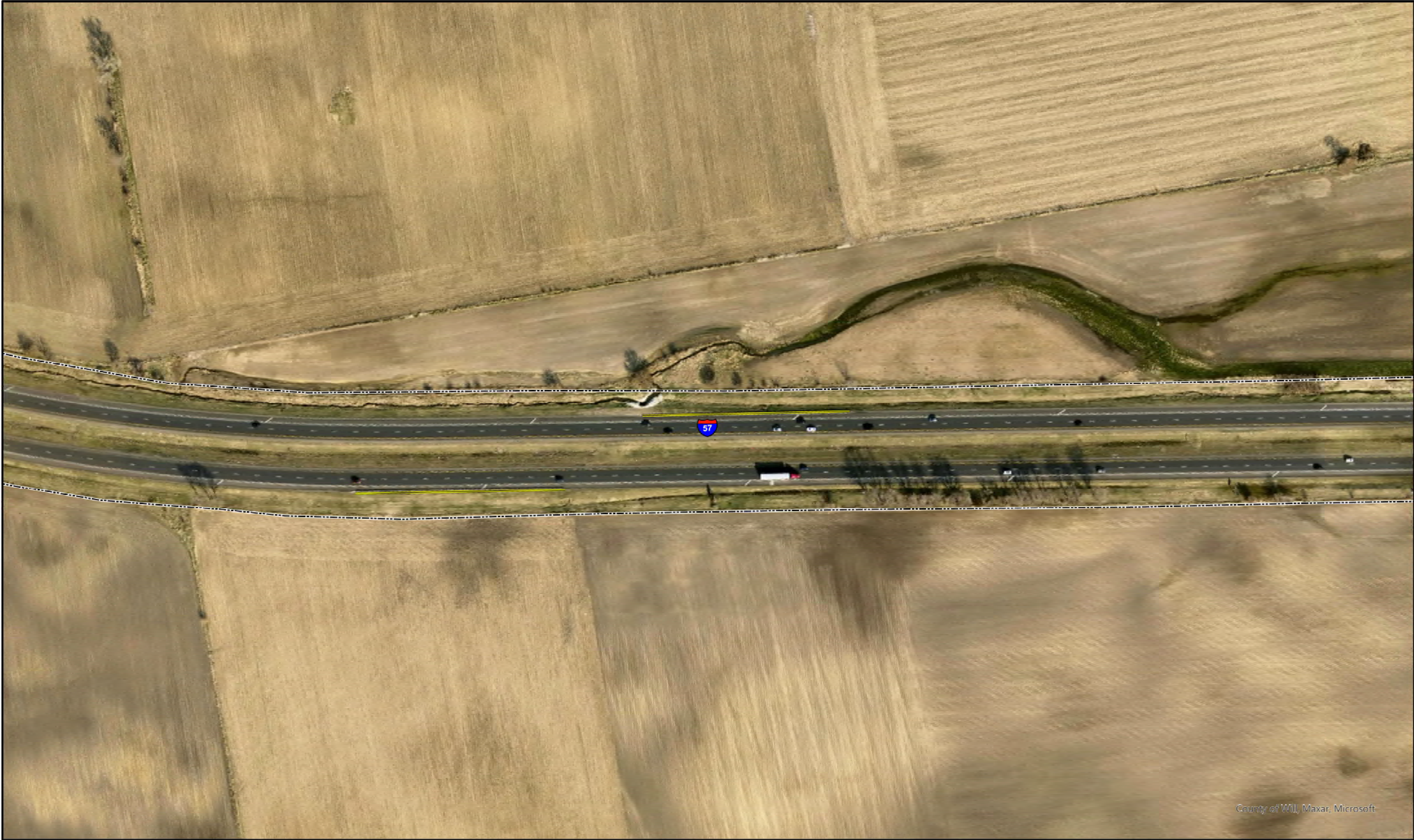

County of Will, Maxar, Microsoft

**STATE OF ILLINOIS**  
**DEPARTMENT OF TRANSPORTATION**

LANDSCAPE MAINTENANCE

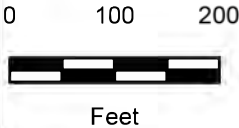

ILLINOIS

**STRUCTURES**

- Structures-Line
- Guardrail
- Noise Abatement Wall
- Concrete Barrier Wall
- Other Wall
- Fence

**SPRAY RESTRICTIONS**

- Restrictions for T&E Species
- Restrictions for INAI Sites
- Restrictions for Prairie
- RPBB High Potential Zone

Map Prepared by: 2IM Group, LLC

Team Section:

Route: I-57, Steger Road to Kankakee County Line

Panel Number:

Team Section:

Work Order #:

Sheet #: 24 of 33

MODEL: MODELNAME\$  
FILE NAME: ST111

USER NAME = \$USERS\$	DESIGNED -	REVISED -
	DRAWN -	REVISED -
PLOT SCALE = \$SCALE\$	CHECKED -	REVISED -
PLOT DATE = \$DATE\$	DATE - \$DATE\$	REVISED -

**STATE OF ILLINOIS**  
**DEPARTMENT OF TRANSPORTATION**

SCALE: SHEET OF SHEETS STA. TO STA.

F.A. RTE.	SECTION	COUNTY	TOTAL SHEETS	SHEET NO.
VAR	2024 1054 WSP	VARIOUS	173	102
CONTRACT NO. 62X95				





County of Will, Maxar, Microsoft

STATE OF ILLINOIS  
DEPARTMENT OF TRANSPORTATION

LANDSCAPE MAINTENANCE

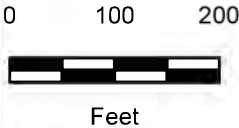

21M GROUP

STRUCTURES

- Structures-Line
- Guardrail
- Noise Abatement Wall
- Concrete Barrier Wall
- Other Wall
- Fence

SPRAY RESTRICTIONS

- Restrictions for T&E Species
- Restrictions for INAI Sites
- Restrictions for Prairie
- RPBB High Potential Zone

Map Prepared by: 2IM Group, LLC  
Team Section:  
Route: I-57, Steger Road to Kankakee County Line  
Panel Number:

Team Section:  
Work Order #:  
Sheet #: 25 of 33

MODEL: MODELNAME\$  
FILE NAME: FILE\$

USER NAME = \$USER\$	DESIGNED -	REVISED -
	DRAWN -	REVISED -
PLOT SCALE = \$SCALE\$	CHECKED -	REVISED -
PLOT DATE = \$DATE\$	DATE - \$DATE\$	REVISED -

STATE OF ILLINOIS  
DEPARTMENT OF TRANSPORTATION

SCALE: SHEET OF SHEETS STA. TO STA.

F.A. RTE.	SECTION	COUNTY	TOTAL SHEETS	SHEET NO.
VAR	2024 1054 WSP	VARIOUS	173	103
CONTRACT NO, 62X95				
ILLINOIS				





County of Will, Maxar, Microsoft

STATE OF ILLINOIS  
DEPARTMENT OF TRANSPORTATION

LANDSCAPE MAINTENANCE

0 100 200



Feet



LEGEND

**STRUCTURES**

- Structures-Line
- Guardrail
- Noise Abatement Wall
- Concrete Barrier Wall
- Other Wall
- Fence

**SPRAY RESTRICTIONS**

- Restrictions for T&E Species
- Restrictions for INAI Sites
- Restrictions for Prairie
- RPBB High Potential Zone

Map Prepared by: 2IM Group, LLC  
Team Section:  
Route: I-57, Steger Road to Kankakee County Line  
Panel Number:

Team Section:  
Work Order #:  
Sheet #: 26 of 33

MODEL: MODELNAME\$  
FILE NAME: FILE\$

USER NAME = \$USERS\$	DESIGNED -	REVISED -
	DRAWN -	REVISED -
PLOT SCALE = \$SCALE\$	CHECKED -	REVISED -
PLOT DATE = \$DATE\$	DATE - \$DATE\$	REVISED -

STATE OF ILLINOIS  
DEPARTMENT OF TRANSPORTATION

SCALE: SHEET OF SHEETS STA. TO STA.

F.A. RTE.	SECTION	COUNTY	TOTAL SHEETS	SHEET NO.
VAR	2024 1054 WSP	VARIOUS	173	104
CONTRACT NO. 62X95				





County of Will, Maxar, Microsoft

STATE OF ILLINOIS  
DEPARTMENT OF TRANSPORTATION

LANDSCAPE MAINTENANCE

0 100 200



Feet



21M

STRUCTURES

- Structures-Line
- Guardrail
- Noise Abatement Wall
- Concrete Barrier Wall
- Other Wall
- Fence

SPRAY RESTRICTIONS

- Restrictions for T&E Species
- Restrictions for INAI Sites
- Restrictions for Prairie
- RPBB High Potential Zone

Map Prepared by: 21M Group, LLC

Team Section:

Route: I-57, Steger Road to Kankakee County Line

Panel Number:

Team Section:

Work Order #:

Sheet #: 27 of 33

MODEL: 21M01NAME\$  
FILE NAME: 21M01\$

USER NAME = \$USERS\$	DESIGNED -	REVISED -
	DRAWN -	REVISED -
PLOT SCALE = \$SCALE\$	CHECKED -	REVISED -
PLOT DATE = \$DATE\$	DATE - \$DATE\$	REVISED -

STATE OF ILLINOIS  
DEPARTMENT OF TRANSPORTATION

SCALE: SHEET OF SHEETS STA. TO STA.

F.A. RTE.	SECTION	COUNTY	TOTAL SHEETS	SHEET NO.
VAR	2024 1054 WSP	VARIOUS	173	105
CONTRACT NO. 62X95				
ILLINOIS				





County of Will, Maxar, Microsoft

**STATE OF ILLINOIS**  
**DEPARTMENT OF TRANSPORTATION**

LANDSCAPE MAINTENANCE

0 100 200



Feet



WILMINGTON RD

**STRUCTURES**

- Structures-Line
- Guardrail
- Noise Abatement Wall
- Concrete Barrier Wall
- Other Wall
- Fence

**SPRAY RESTRICTIONS**

- Restrictions for T&E Species
- Restrictions for INAI Sites
- Restrictions for Prairie
- RPBB High Potential Zone

Map Prepared by: 2IM Group, LLC

Team Section:

Route: I-57, Steger Road to Kankakee County Line

Panel Number:

Team Section:

Work Order #:

Sheet #: 28 of 33

MODEL: MODELNAME\$  
FILE NAME: ST111

USER NAME = \$USERS\$	DESIGNED -	REVISED -
	DRAWN -	REVISED -
PLOT SCALE = \$SCALE\$	CHECKED -	REVISED -
PLOT DATE = \$DATE\$	DATE - \$DATE\$	REVISED -

**STATE OF ILLINOIS**  
**DEPARTMENT OF TRANSPORTATION**

SCALE: SHEET OF SHEETS STA. TO STA.

F.A. RTE.	SECTION	COUNTY	TOTAL SHEETS	SHEET NO.
VAR	2024 1054 WSP	VARIOUS	173	106
CONTRACT NO. 62X95				
ILLINOIS				





STATE OF ILLINOIS  
DEPARTMENT OF TRANSPORTATION

LANDSCAPE MAINTENANCE

0100200

Feet

STRUCTURES

Structures-Line

Guardrail

Noise Abatement Wall

Concrete Barrier Wall

Other Wall

Fence

SPRAY RESTRICTIONS

Restrictions for T&E Species

Restrictions for INAI Sites

Restrictions for Prairie

RPBB High Potential Zone

Map Prepared by: 2IM Group, LLC

Team Section:

Route: I-57, Steger Road to Kankakee County Line

Panel Number:

Team Section:

Work Order #:

Sheet #: 29 of 33

MODEL: 3800LNAME\$  
FILE NAME: 3800L\$

STATE OF ILLINOIS DEPARTMENT OF TRANSPORTATION				SCALE:      SHEET      OF      SHEETS      STA.      TO STA.		F.A. RTE.	SECTION	COUNTY	TOTAL SHEETS	SHEET NO.
USER NAME = \$USERS\$	DESIGNED -	REVISED -				VAR	2024 1054 WSP	VARIOUS	173	107
PLOT SCALE = \$SCALE\$	CHECKED -	REVISED +				CONTRACT NO, 62X95				
PLOT DATE = \$DATE\$	DATE -	\$DATE\$	REVISED +			ILLINOIS				





County of Will, Maxar, Microsoft

STATE OF ILLINOIS  
DEPARTMENT OF TRANSPORTATION

LANDSCAPE MAINTENANCE

0 100 200



Feet



21M GROUP

STRUCTURES

- Structures-Line
- Guardrail
- Noise Abatement Wall
- Concrete Barrier Wall
- Other Wall
- Fence

SPRAY RESTRICTIONS

- Restrictions for T&E Species
- Restrictions for INAI Sites
- Restrictions for Prairie
- RPBB High Potential Zone

Map Prepared by: 21M Group, LLC  
Team Section:  
Route: I-57, Steger Road to Kankakee County Line  
Panel Number:

Team Section:  
Work Order #:  
Sheet #: 30 of 33

MODEL: 21M01054 WSP  
FILE NAME: 21M01054 WSP

USER NAME = \$USERS\$	DESIGNED -	REVISED -
	DRAWN -	REVISED -
PLOT SCALE = \$SCALE\$	CHECKED -	REVISED -
PLOT DATE = \$DATE\$	DATE - \$DATE\$	REVISED -

STATE OF ILLINOIS  
DEPARTMENT OF TRANSPORTATION

SCALE: SHEET OF SHEETS STA. TO STA.

F.A. RTE.	SECTION	COUNTY	TOTAL SHEETS	SHEET NO.
VAR	2024 1054 WSP	VARIOUS	173	108
CONTRACT NO. 62X95				





County of Will, Maxar, Microsoft

**STATE OF ILLINOIS**  
**DEPARTMENT OF TRANSPORTATION**

LANDSCAPE MAINTENANCE

0 100 200



Feet



21M Group

**STRUCTURES**

- Structures-Line
- Guardrail
- Noise Abatement Wall
- Concrete Barrier Wall
- Other Wall
- Fence

**SPRAY RESTRICTIONS**

- Restrictions for T&E Species
- Restrictions for INAI Sites
- Restrictions for Prairie
- RPBB High Potential Zone

Map Prepared by: 21M\_Group, LLC

Team Section:

Route: I-57, Steger Road to Kankakee County Line

Panel Number:

Team Section:

Work Order #:

Sheet #: 31 of 33

MODEL: 21M01NAME\$  
FILE NAME: 21M01\$

USER NAME = \$USERS\$	DESIGNED -	REVISED -
	DRAWN -	REVISED -
PLOT SCALE = \$SCALE\$	CHECKED -	REVISED -
PLOT DATE = \$DATE\$	DATE - \$DATE\$	REVISED -

**STATE OF ILLINOIS**  
**DEPARTMENT OF TRANSPORTATION**

SCALE: SHEET OF SHEETS STA. TO STA.

F.A. RTE.	SECTION	COUNTY	TOTAL SHEETS	SHEET NO.
VAR	2024 1054 WSP	VARIOUS	173	109
CONTRACT NO. 62X95				
ILLINOIS				









County of Will, Maxar, Microsoft

STATE OF ILLINOIS  
DEPARTMENT OF TRANSPORTATION

LANDSCAPE MAINTENANCE

0 100 200



Feet



LEGEND

STRUCTURES

Structures-Line

Guardrail

Noise Abatement Wall

Concrete Barrier Wall

Other Wall

Fence

SPRAY RESTRICTIONS

Restrictions for T&E Species

Restrictions for INAI Sites

Restrictions for Prairie

RPBB High Potential Zone

Map Prepared by: 2IM Group, LLC

Team Section:

Route:I-57, Steger Road to Kankakee County Line

Panel Number:

Team Section:

Work Order #:

Sheet #: 33 of 33

MODEL: 21054WSP  
FILE NAME: 21054WSP

USER NAME = \$USERS\$	DESIGNED -	REVISED -
DRAWN -	REVISOR -	
PLOT SCALE = \$SCALE\$	CHECKED -	REVISED -
PLOT DATE = \$DATE\$	DATE - \$DATE\$	REVISED -

STATE OF ILLINOIS  
DEPARTMENT OF TRANSPORTATION

SCALE: SHEET OF SHEETS STA. TO STA.

F.A. RTE.	SECTION	COUNTY	TOTAL SHEETS	SHEET NO.
VAR	2024 1054 WSP	VARIOUS	173	111
CONTRACT NO. 62X95				









STATE OF ILLINOIS  
DEPARTMENT OF TRANSPORTATION

LANDSCAPE MAINTENANCE

0100200

Feet

STRUCTURES

Guardrail

Noise Abatement Wall

Concrete Barrier Wall

Other Wall

Fence

SPRAY RESTRICTIONS

Restrictions for T&E Species

Restrictions for INAI Sites

Restrictions for Prairie

RPBB High Potential Zone

Map Prepared by: 2IM Group, LLC

Team Section:

Route: I-80, US-30 to I-294

Panel Number:

Team Section:

Work Order #:

Sheet #: of 59

MODEL: 20240515  
FILE: 20240515.DWG

USER NAME = \$USERS	DESIGNED -	REVISED -
	DRAWN -	REVISED -
PLOT SCALE = \$SCALE\$	CHECKED -	REVISED -
PLOT DATE = \$DATE\$	DATE - \$DATE\$	REVISED -

STATE OF ILLINOIS  
DEPARTMENT OF TRANSPORTATION

SCA L/E SHEET OF SHEETS STA. TO STA.

F.A. RTE.	SECTION	COUNTY	TOTAL SHEETS	SHEET NO.
VAR	2024 1054 WSP	VARIOUS	173	113
				CONTRACT NO. 62X95





STATE OF ILLINOIS  
DEPARTMENT OF TRANSPORTATION

LANDSCAPE MAINTENANCE

0100200

Feet

STRUCTURES

Guardrail

Noise Abatement Wall

Concrete Barrier Wall

Other Wall

Fence

SPRAY RESTRICTIONS

Restrictions for T&E Species

Restrictions for INAI Sites

Restrictions for Prairie

RPBB High Potential Zone

Map Prepared by: 2IM Group, LLC --

Team Section:

Route: I-80, US-30 to I-294

Panel Number:

Team Section:

Work Order #:

Sheet #: 2 of 59

MODEL: MODELNAME\$  
FILE NAME: ST114

STATE OF ILLINOIS DEPARTMENT OF TRANSPORTATION				SCALE:      SHEET      OF      SHEETS      STA.      TO STA.		F.A. RTE.      SECTION      COUNTY      TOTAL SHEETS      SHEET NO.	
USER NAME = \$USERS\$	DESIGNED -	REVISED -				VAR      2024 1054 WSP      VARIOUS      173      114	
PLOT SCALE = \$SCALE\$	CHECKED -	REVISED -				CONTRACT NO. 62X95	
PLOT DATE = \$DATE\$	DATE -	\$DATE\$	REVISED -			ILLINOIS	





STATE OF ILLINOIS  
DEPARTMENT OF TRANSPORTATION

LANDSCAPE MAINTENANCE

0100200

Feet

STRUCTURES

Guardrail

Noise Abatement Wall

Concrete Barrier Wall

Other Wall

Fence

SPRAY RESTRICTIONS

Restrictions for T&E Species

Restrictions for INAI Sites

Restrictions for Prairie

RPBB High Potential Zone

Map Prepared by: 2IM Group, LLC

Team Section:

Route: I-80, US-30 to I-294

Panel Number:

Team Section:

Work Order #:

Sheet # 3 of 59

MODEL: 3000LNAME\$  
FILE NAME: 31121

USER NAME = \$USERS\$	DESIGNED -	REVISED -
	DRAWN -	REVISED -
PLOT SCALE = \$SCALE\$	CHECKED -	REVISED -
PLOT DATE = \$DATE\$	DATE - \$DATE\$	REVISED -

STATE OF ILLINOIS  
DEPARTMENT OF TRANSPORTATION

SCALE: SHEET OF SHEETS STA. TO STA.

F.A. RTE.	SECTION	COUNTY	TOTAL SHEETS	SHEET NO.
VAR	2024 1054 WSP	VARIOUS	173	115
CONTRACT NO. 62X95				
ILLINOIS				





STATE OF ILLINOIS  
DEPARTMENT OF TRANSPORTATION

LANDSCAPE MAINTENANCE

0100200

Feet

STRUCTURES

Guardrail

Noise Abatement Wall

Concrete Barrier Wall

Other Wall

Fence

SPRAY RESTRICTIONS

Restrictions for T&E Species

Restrictions for INAI Sites

Restrictions for Prairie

RPBB High Potential Zone

Map Prepared by: 2IM Group, LLC

Team Section:

Route: I-80, US-30 to I-294

Panel Number:

Team Section:

Work Order #:

Sheet #: 4 of 59

MODEL: MODELNAME\$  
FILE NAME: ST116

STATE OF ILLINOIS DEPARTMENT OF TRANSPORTATION				SCALE		SHEET OF SHEETS		STA. TO STA.		F.A. RTE.	SECTION	COUNTY	TOTAL SHEETS	SHEET NO.
USER NAME = \$USERS\$	DESIGNED -	REVISED -								VAR	2024 1054 WSP	VARIOUS	173	116
PLOT SCALE = \$SCALE\$	CHECKED -	REVISED -								CONTRACT NO. 62X95				
PLOT DATE = \$DATE\$	DATE -	\$DATE\$	REVISED -							ILLINOIS				





County of Will, Maxar, Microsoft

STATE OF ILLINOIS  
DEPARTMENT OF TRANSPORTATION

LANDSCAPE MAINTENANCE

0 100 200



Feet



20240310

STRUCTURES

- Guardrail
- Noise Abatement Wall
- Concrete Barrier Wall
- Other Wall
- Fence

SPRAY RESTRICTIONS

- Restrictions for T&E Species
- Restrictions for INA Sites
- Restrictions for Prairie
- RPBB High Potential Zone

Map Prepared by: 2IM Group, LLC  
Team Section:  
Route: I-80, US-30 to I-294  
Panel Number:

Team Section:  
Work Order #:  
Sheet #: 5 of 59

MODEL: 20240310  
FILE: 20240310\_117

USER NAME = \$USERS\$	DESIGNED -	REVISED -
	DRAWN -	REVISED -
PLOT SCALE = \$SCALE\$	CHECKED -	REVISED -
PLOT DATE = \$DATE\$	DATE - \$DATE\$	REVISED -

STATE OF ILLINOIS  
DEPARTMENT OF TRANSPORTATION

SCALE SHEET OF SHEETS STA. TO STA.

F.A. RTE.	SECTION	COUNTY	TOTAL SHEETS	SHEET NO.
VAR	2024 1054 WsP	VARIOUS	173	117
				CONTRACT NO. 62X95









STATE OF ILLINOIS  
DEPARTMENT OF TRANSPORTATION

LANDSCAPE MAINTENANCE

0100200

Feet

LEGEND

STRUCTURES

Guardrail

Noise Abatement Wall

Concrete Barrier Wall

Other Wall

Fence

SPRAY RESTRICTIONS

Restrictions for T&E Species

Restrictions for INAI Sites

Restrictions for Prairie

RPBB High Potential Zone

Map Prepared by: 2IM Group, LLC

Team Section:

Route: I-80, US-30 to I-294

Panel Number:

Team Section:

Work Order #:

Sheet #: 7 of 59

MODEL: 3/10/2015  
FILE: 3/10/2015

STATE OF ILLINOIS DEPARTMENT OF TRANSPORTATION				SCALE:      SHEET      OF      SHEETS      STA.      TO STA.		F.A. RTE.      SECTION      COUNTY      TOTAL SHEETS      SHEET NO.	
USER NAME = \$USERS	DESIGNED -	REVISED -				VAR      2024 1054 WSP      VARIOUS      173      119	
PLOT SCALE = \$SCALE\$	DRAWN -	REVISED -				CONTRACT NO. 62X95	
PLOT DATE = \$DATE\$	CHECKED -	REVISED -				ILLINOIS	
	DATE - \$DATE\$	REVISED -					





County of Will, Maxar, Microsoft

STATE OF ILLINOIS  
DEPARTMENT OF TRANSPORTATION

LANDSCAPE MAINTENANCE

0 100 200



Feet



21M

STRUCTURES

- Guardrail
- Noise Abatement Wall
- Concrete Barrier Wall
- Other Wall
- Fence

SPRAY RESTRICTIONS

- Restrictions for T&E Species
- Restrictions for INAI Sites
- Restrictions for Prairie
- RPBB High Potential Zone

Map Prepared by: 2IM Group, LLC  
Team Section:  
Route: I-80, US-30 to I-294  
Panel Number:

Team Section:  
Work Order #:  
Sheet #: 8 of 59

MODEL: MODELNAME\$  
FILE NAME: ST121

USER NAME = \$USERS\$	DESIGNED -	REVISED -
	DRAWN -	REVISED -
PLOT SCALE = \$SCALE\$	CHECKED -	REVISED -
PLOT DATE = \$DATE\$	DATE - \$DATE\$	REVISED -

STATE OF ILLINOIS  
DEPARTMENT OF TRANSPORTATION

SCALE: SHEET OF SHEETS STA. TO STA.

F.A. RTE.	SECTION	COUNTY	TOTAL SHEETS	SHEET NO.
VAR	2024 1054 WSP	VARIOUS	173	120
		CONTRACT NO. 62X95		
ILLINOIS				





STATE OF ILLINOIS  
DEPARTMENT OF TRANSPORTATION

LANDSCAPE MAINTENANCE

0100200

Feet

STRUCTURES

Guardrail

Noise Abatement Wall

Concrete Barrier Wall

Other Wall

Fence

SPRAY RESTRICTIONS

Restrictions for T&E Species

Restrictions for INAI Sites

Restrictions for Prairie

RPBB High Potential Zone

Map Prepared by: 2IM Group, LLC

Team Section:

Route: I-80, US-30 to I-294

Panel Number:

Team Section:

Work Order #:

Sheet #: 9 of 59

MODEL: 2IM01054WSP  
FILE NAME: 2IM01054WSP

STATE OF ILLINOIS DEPARTMENT OF TRANSPORTATION				SCALE: SHEET OF SHEETS STA. TO STA.		F.A. RTE. SECTION COUNTY TOTAL SHEETS SHEET NO.	CONTRACT NO. 62X95
USER NAME = \$USERS\$	DESIGNED -	REVISED -				VAR 2024 1054 WSP VARIOUS 173 121	
PLOT SCALE = \$SCALE\$	CHECKED -	REVISED -				ILLINOIS	
PLOT DATE = \$DATE\$	DATE - \$DATE\$	REVISED -					





STATE OF ILLINOIS  
DEPARTMENT OF TRANSPORTATION

LANDSCAPE MAINTENANCE

0100200

Feet

STRUCTURES

— Guardrail

— Noise Abatement Wall

— Concrete Barrier Wall

— Other Wall

— Fence

SPRAY RESTRICTIONS

— Restrictions for T&E Species

— Restrictions for INAI Sites

— Restrictions for Prairie

— RPBB High Potential Zone

Map Prepared by: 2IM Group, LLC

Team Section:

Route: I-80, US-30 to I-294

Panel Number:

Team Section:

Work Order #:

Sheet #: 10 of 59

MODEL: 62X95  
FILE NAME: 62X95

	USER NAME = \$USER\$	DESIGNED -	REVISED -	STATE OF ILLINOIS DEPARTMENT OF TRANSPORTATION					F.A. RTE.	SECTION	COUNTY	TOTAL SHEETS	SHEET NO.
		DRAWN -	REVISED -						VAR	2024 1054 WSP	VARIOUS	173	122
	PLOT SCALE = \$SCALE\$	CHECKED -	REVISED -				CONTRACT NO. 62X95						
	PLOT DATE = \$DATE\$	DATE - \$DATE\$	REVISED -		SCALE:	SHEET	OF	SHEETS	STA.	TO STA.			





STATE OF ILLINOIS  
DEPARTMENT OF TRANSPORTATION

LANDSCAPE MAINTENANCE

0100200

Feet

0100200

Feet

STRUCTURES

Guardrail

Noise Abatement Wall

Concrete Barrier Wall

Other Wall

Fence

SPRAY RESTRICTIONS

Restrictions for T&E Species

Restrictions for INAI Sites

Restrictions for Prairie

RPBB High Potential Zone

Map Prepared by: 2IM Group, LLC

Team Section:

Route: I-80, US-30 to I-294

Panel Number:

Team Section:

Work Order #:

Sheet #: 11 of 59

MODEL: MODELNAME\$  
FILE NAME: FILE\$

USER NAME = \$USER\$	DESIGNED -	REVISED -
PLOT SCALE = \$SCALE\$	DRAWN -	REVISED -
PLOT DATE = \$DATE\$	CHECKED -	REVISED -
	DATE - \$DATE\$	REVISED -

STATE OF ILLINOIS  
DEPARTMENT OF TRANSPORTATION

SCALE: SHEET OF SHEETS STA. TO STA.

F.A. RTE.	SECTION	COUNTY	TOTAL SHEETS	SHEET NO.
VAR	2024 1054 WSP	VARIOUS	173	123
CONTRACT NO. 62X95				
ILLINOIS				



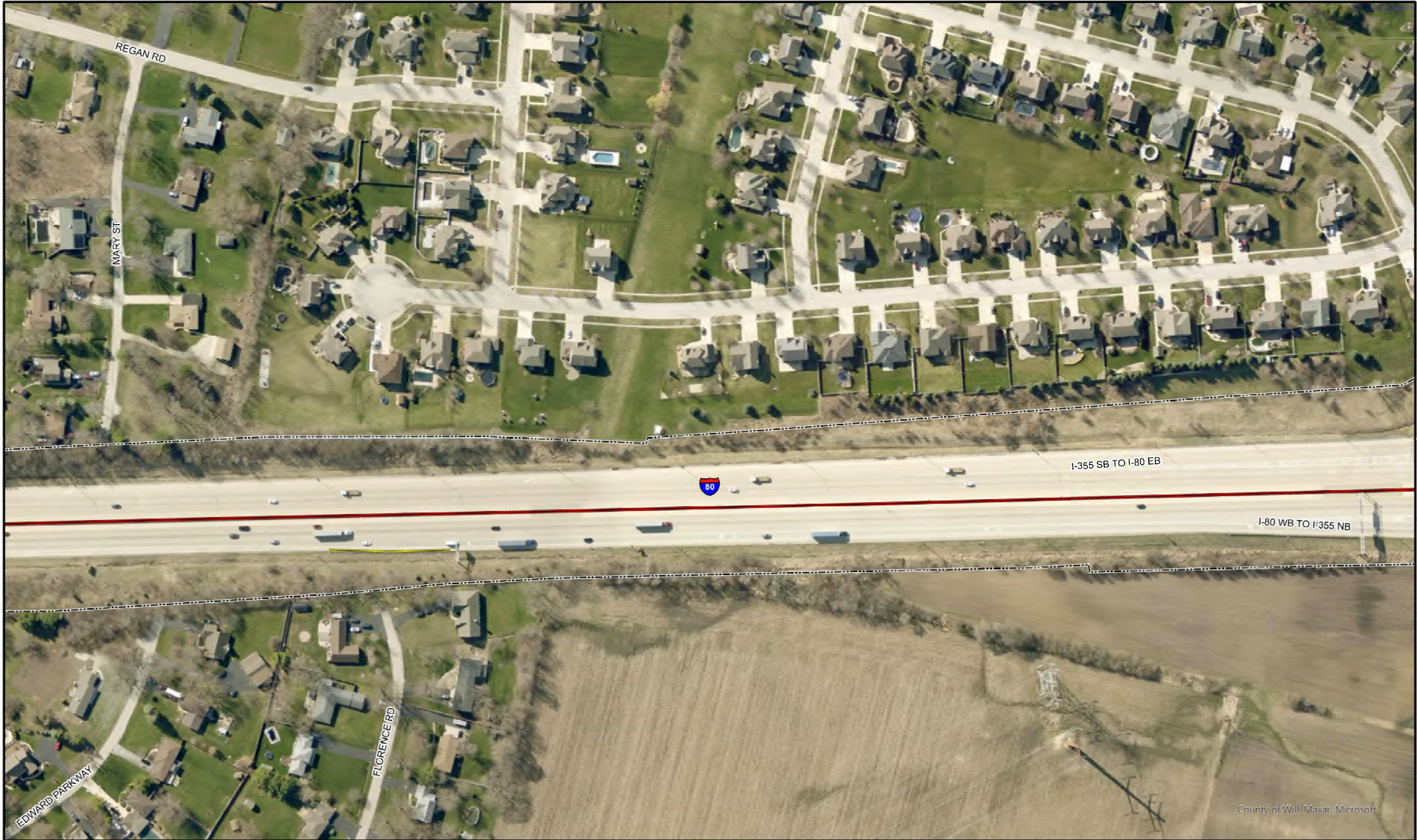

STATE OF ILLINOIS  
DEPARTMENT OF TRANSPORTATION

LANDSCAPE MAINTENANCE

0100200

Feet

STRUCTURES

Guardrail

Noise Abatement Wall

Concrete Barrier Wall

Other Wall

Fence

SPRAY RESTRICTIONS

Restrictions for T&E Species

Restrictions for INAI Sites

Restrictions for Prairie

RPBB High Potential Zone

Map Prepared by: 2IM Group, LLC

Team Section:

Route: I-80, US-30 to I-294

Panel Number:

Team Section:

Work Order #:

Sheet #: 12 of 59

MODEL: 2IM01NAME: 62X95  
FILE NAME: 62X95

USER NAME = \$USERS\$	DESIGNED -	REVISED -
	DRAWN -	REVISED -
PLOT SCALE = \$SCALE\$	CHECKED -	REVISED -
PLOT DATE = \$DATE\$	DATE - \$DATE\$	REVISED -

STATE OF ILLINOIS  
DEPARTMENT OF TRANSPORTATION

SCALE: SHEET OF SHEETS STA. TO STA.

F.A. RTE.	SECTION	COUNTY	TOTAL SHEETS	SHEET NO.
VAR	2024 10:54 WSP	VARIOUS	173	124
CONTRACT NO. 62X95				
ILLINOIS				





STATE OF ILLINOIS  
DEPARTMENT OF TRANSPORTATION

LANDSCAPE MAINTENANCE

0100200

Feet

STRUCTURES

Guardrail

Noise Abatement Wall

Concrete Barrier Wall

Other Wall

Fence

SPRAY RESTRICTIONS

Restrictions for T&E Species

Restrictions for INAI Sites

Restrictions for Prairie

RPBB High Potential Zone

Map Prepared by: 2IM Group, LLC

Team Section:

Route: I-80, US-30 to I-294

Panel Number:

Team Section:

Work Order #:

Sheet #: 13 of 59

MODEL: 3000LNAME\$  
FILE: 3000LNAME\$.STX

USER NAME = \$USER\$	DESIGNED -	REVISED -
	DRAWN -	REVISED -
PLOT SCALE = \$SCALE\$	CHECKED -	REVISED -
PLOT DATE = \$DATE\$	DATE - \$DATE\$	REVISED -

STATE OF ILLINOIS  
DEPARTMENT OF TRANSPORTATION

SCA L/E SHEET OF SHEETS STA. TO STA.

F.A. RTE.	SECTION	COUNTY	TOTAL SHEETS	SHEET NO.
VAR	2024 1054 WSP	VARIOUS	173	125
				CONTRACT NO. 62X95





STATE OF ILLINOIS  
DEPARTMENT OF TRANSPORTATION

LANDSCAPE MAINTENANCE

0 100 200



Feet



LEGEND

STRUCTURES

- Guardrail
- Noise Abatement Wall
- Concrete Barrier Wall
- Other Wall
- Fence

SPRAY RESTRICTIONS

- Restrictions for T&E Species
- Restrictions for INAI Sites
- Restrictions for Prairie
- RPBB High Potential Zone

Map Prepared by: 2IM Group, LLC

Team Section:

Route: I-80, US-30 to I-294

Panel Number:

Team Section:

Work Order #:

Sheet #: 14 of 59

MODEL: 2IM06LNAME\$  
FILE NAME: 2IM06L\$

USER NAME = \$USERS\$	DESIGNED -	REVISED -
	DRAWN -	REVISED -
PLOT SCALE = \$SCALE\$	CHECKED -	REVISED -
PLOT DATE = \$DATE\$	DATE - \$DATE\$	REVISED -

STATE OF ILLINOIS  
DEPARTMENT OF TRANSPORTATION

SCALE: SHEET OF SHEETS STA. TO STA.

F.A. RTE.	SECTION	COUNTY	TOTAL SHEETS	SHEET NO.
VAR	2024 1054 WSP	VARIOUS	173	126
CONTRACT NO. 62X95				
ILLINOIS				





STATE OF ILLINOIS  
DEPARTMENT OF TRANSPORTATION

LANDSCAPE MAINTENANCE

0100200

Feet

STRUCTURES

—

Guardrail

---

Noise Abatement Wall

---

Concrete Barrier Wall

---

Other Wall

---

Fence

SPRAY RESTRICTIONS

---

Restrictions for T&E Species

---

Restrictions for INAI Sites

---

Restrictions for Prairie

---

RPBB High Potential Zone

Map Prepared by: 2IM Group, LLC

Team Section:

Route: I-80, US-30 to I-294

Panel Number:

Team Section:

Work Order #:

Sheet #: 15 of 59

MODEL: 2IM01054.WSP  
FILE NAME: 2IM01054.WSP

	USER NAME = \$USERS\$	DESIGNED -	REVISED -	STATE OF ILLINOIS DEPARTMENT OF TRANSPORTATION					F.A. RTE.	SECTION	COUNTY	TOTAL SHEETS	SHEET NO.	
		DRAWN -	REVISED -						VAR	2024 1054 WSP	VARIOUS	173	127	
	PLOT SCALE = \$SCALE\$	CHECKED -	REVISED -						CONTRACT NO. 62X95					
	PLOT DATE = \$DATES\$	DATE - \$DATE\$	REVISED -		SCALE:	SHEET	OF	SHEETS	STA.	TO	STA.	ILLINOIS		





STATE OF ILLINOIS  
DEPARTMENT OF TRANSPORTATION

LANDSCAPE MAINTENANCE

0100200

Feet

LEGEND

STRUCTURES

Guardrail

Noise Abatement Wall

Concrete Barrier Wall

Other Wall

Fence

SPRAY RESTRICTIONS

Restrictions for T&E Species

Restrictions for INAI Sites

Restrictions for Prairie

RPBB High Potential Zone

Map Prepared by: 2IM Group, LLC

Team Section:

Route: I-80, US-30 to I-294

Panel Number:

Team Section:

Work Order #:

Sheet #: 16 of 59

MODEL: 2IM06LNAME\$  
FILE: 2IM06L\$FILE\$

STATE OF ILLINOIS DEPARTMENT OF TRANSPORTATION				SCALE:      SHEET      OF      SHEETS      STA.      TO STA.		F.A. RTE.      SECTION		COUNTY	TOTAL SHEETS	SHEET NO.
USER NAME = \$USERS\$	DESIGNED -	REVISED -				VAR	2024 1054 WSP	VARIOUS	173	128
PLOT SCALE = \$SCALE\$	CHECKED -	REVISED -						CONTRACT NO. 62X95		
PLOT DATE = \$DATE\$	DATE -	\$DATE\$	REVISED -					ILLINOIS		











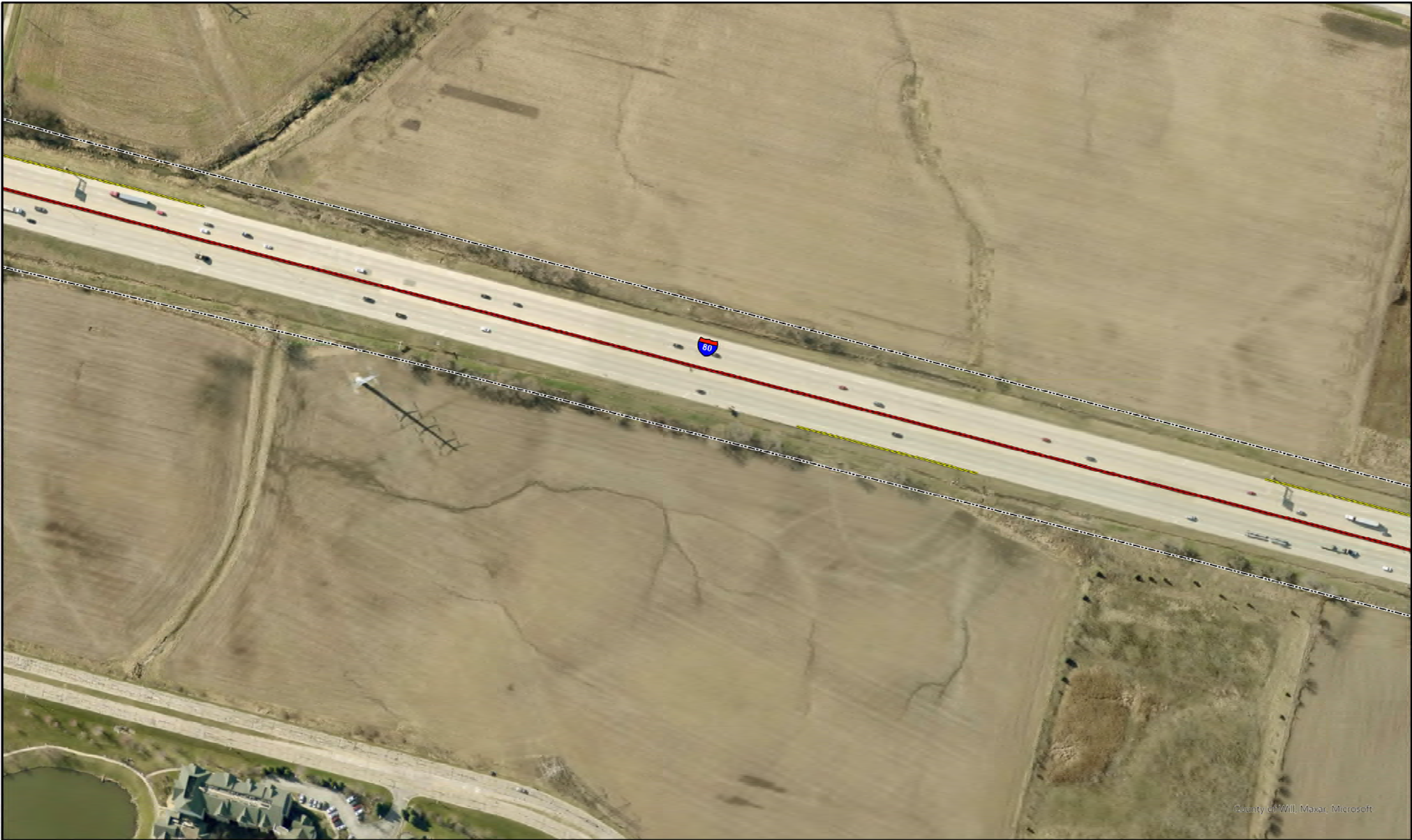

County of Will, Maxar, Microsoft

STATE OF ILLINOIS  
DEPARTMENT OF TRANSPORTATION

LANDSCAPE MAINTENANCE

0 100 200



Feet



ILLINOIS

STRUCTURES

- Guardrail
- Noise Abatement Wall
- Concrete Barrier Wall
- Other Wall
- Fence

SPRAY RESTRICTIONS

- Restrictions for T&E Species
- Restrictions for INAI Sites
- Restrictions for Prairie
- RPBB High Potential Zone

Map Prepared by: 2IM Group, LLC  
Team Section:  
Route: I-80, US-30 to I-294  
Panel Number:

Team Section:  
Work Order #:  
Sheet #: 22 of 59

MODEL: \$MODELNAME\$  
FILE NAME: \$FILE\$

USER NAME = \$USERS\$	DESIGNED -	REVISED -
	DRAWN -	REVISED -
PLOT SCALE = \$SCALE\$	CHECKED -	REVISED -
PLOT DATE = \$DATE\$	DATE - \$DATE\$	REVISED -

STATE OF ILLINOIS  
DEPARTMENT OF TRANSPORTATION

SCALE: SHEET OF SHEETS STA. TO STA.

F.A. RTE.	SECTION	COUNTY	TOTAL SHEETS	SHEET NO.
VAR	20241054 WSP	VARIOUS	173	131
CONTRACT NO, 62T91				
ILLINOIS				





County of Will, Maxar, Microsoft

STATE OF ILLINOIS  
DEPARTMENT OF TRANSPORTATION

LANDSCAPE MAINTENANCE

0 100 200



Feet



20240514

STRUCTURES

- Guardrail
- Noise Abatement Wall
- Concrete Barrier Wall
- Other Wall
- Fence

SPRAY RESTRICTIONS

- Restrictions for T&E Species
- Restrictions for INAI Sites
- Restrictions for Prairie
- RPBB High Potential Zone

Map Prepared by: 2IM Group, LLC  
Team Section:  
Route: I-80, US-30 to I-294  
Panel Number:

Team Section:  
Work Order #:  
Sheet #: 23 of 59

MODEL: 20240514  
FILE: 20240514\_23

USER NAME = \$USERS\$	DESIGNED -	REVISED -
PLOT SCALE = \$SCALE\$	DRAWN -	REVISED -
PLOT DATE = \$DATE\$	CHECKED -	REVISED -
	DATE - \$DATE\$	REVISED -

STATE OF ILLINOIS  
DEPARTMENT OF TRANSPORTATION

SCALE: SHEET OF SHEETS STA. TO STA.

F.A. RTE.	SECTION	COUNTY	TOTAL SHEETS	SHEET NO.
VAR	2024 1054 WSP	VARIOUS	173	132
CONTRACT NO. 62X95				
ILLINOIS				













STATE OF ILLINOIS  
DEPARTMENT OF TRANSPORTATION

LANDSCAPE MAINTENANCE

0100200

Feet

STRUCTURES

Guardrail

Noise Abatement Wall

Concrete Barrier Wall

Other Wall

Fence

SPRAY RESTRICTIONS

Restrictions for T&E Species

Restrictions for INAI Sites

Restrictions for Prairie

RPBB High Potential Zone

Map Prepared by: 2IM Group, LLC

Team Section:

Route: I-80, US-30 to I-294

Panel Number:

Team Section:

Work Order #:

Sheet #: 26 of 59

MODEL: 3000LNAME\$  
FILE: 3000LNAME\$.STX

	USER NAME = \$USERS\$	DESIGNED -	REVISED -	STATE OF ILLINOIS DEPARTMENT OF TRANSPORTATION				F.A. RTE.	SECTION	COUNTY	TOTAL SHEETS	SHEET NO.
		DRAWN -	REVISED -					VAR	2024 1054 WSP	VARIOUS	173	135
	PLOT SCALE = \$SCALE\$	CHECKED -	REVISED -							CONTRACT NO. 62X95		
	PLOT DATE = \$DATES\$	DATE - \$DATE\$	REVISED -		SCALE:	SHEET OF SHEETS	STA. TO STA.			ILLINOIS		





County of Will, Maxar, Microsoft

STATE OF ILLINOIS  
DEPARTMENT OF TRANSPORTATION

LANDSCAPE MAINTENANCE

0 100 200



Feet



ILLINOIS

STRUCTURES

- Guardrail
- Noise Abatement Wall
- Concrete Barrier Wall
- Other Wall
- Fence

SPRAY RESTRICTIONS

- Restrictions for T&E Species
- Restrictions for INAI Sites
- Restrictions for Prairie
- RPBB High Potential Zone

Map Prepared by: 2IM Group, LLC

Team Section:

Route: I-80, US-30 to I-294

Panel Number:

Team Section:

Work Order #:

Sheet #: 27 of 59

MODEL: 2IM01NAME\$  
FILE NAME: 27111

USER NAME = \$USERS\$	DESIGNED -	REVISED -
	DRAWN -	REVISED -
PLOT SCALE = \$SCALE\$	CHECKED -	REVISED -
PLOT DATE = \$DATE\$	DATE - \$DATE\$	REVISED -

STATE OF ILLINOIS  
DEPARTMENT OF TRANSPORTATION

SCALE: SHEET OF SHEETS STA. TO STA.

F.A. RTE.	SECTION	COUNTY	TOTAL SHEETS	SHEET NO.
VAR	2024 1054 WSP	VARIOUS	173	136
CONTRACT NO. 62X95				
ILLINOIS				









STATE OF ILLINOIS  
DEPARTMENT OF TRANSPORTATION

LANDSCAPE MAINTENANCE

0100200

Feet

STRUCTURES

Guardrail

Noise Abatement Wall

Concrete Barrier Wall

Other Wall

Fence

SPRAY RESTRICTIONS

Restrictions for T&E Species

Restrictions for INAI Sites

Restrictions for Prairie

RPBB High Potential Zone

Map Prepared by: 2IM Group, LLC

Team Section:

Route I-80, US-30 to I-294

Panel Number:

Team Section:

Work Order #:

Sheet #: 30 of 59

MODEL: 2IM01054 WSP  
FILE: 2IM01054 WSP

USER NAME = \$USERS\$	DESIGNED -	REVISED -
	DRAWN -	REVISED -
PLOT SCALE = \$SCALE\$	CHECKED -	REVISED -
PLOT DATE = \$DATE\$	DATE - \$DATE\$	REVISED -

STATE OF ILLINOIS  
DEPARTMENT OF TRANSPORTATION

SCALE OF SHEETS STA. TO STA.

F.A. RTE.	SECTION	COUNTY	TOTAL SHEETS	SHEET NO.
VAR	2024 1054 WSP	VARIOUS	173	138
CONTRACT NO. 62X95				





STATE OF ILLINOIS  
DEPARTMENT OF TRANSPORTATION

LANDSCAPE MAINTENANCE

0100200

Feet

STRUCTURES

Guardrail

Noise Abatement Wall

Concrete Barrier Wall

Other Wall

Fence

SPRAY RESTRICTIONS

Restrictions for T&E Species

Restrictions for INAI Sites

Restrictions for Prairie

RPBB High Potential Zone

Map Prepared by: 2IM Group, LLC

Team Section:

Route: I-80, US-30 to I-294

Panel Number:

Team Section:

Work Order #:

Sheet #: 31 of 59

MODEL: 2IM01054  
FILE: 2IM01054\_31.DWG

STATE OF ILLINOIS DEPARTMENT OF TRANSPORTATION				SCALE:      SHEET      OF      SHEETS      STA.      TO STA.		F.A. RTE.      SECTION		COUNTY	TOTAL SHEETS	SHEET NO.
USER NAME = \$USERS\$	DESIGNED -	REVISED -				VAR	2024 1054 WSP	VARIOUS	173	139
PLOT SCALE = \$SCALE\$	DRAWN -	REVISED -						CONTRACT NO. 62X95		
PLOT DATE = \$DATE\$	CHECKED -	REVISED -						ILLINOIS		
DATE - \$DATE\$	REVIS	REVISED -								





STATE OF ILLINOIS  
DEPARTMENT OF TRANSPORTATION

LANDSCAPE MAINTENANCE

0100200

Feet

STRUCTURES

Guardrail

Noise Abatement Wall

Concrete Barrier Wall

Other Wall

Fence

SPRAY RESTRICTIONS

Restrictions for T&E Species

Restrictions for INAI Sites

Restrictions for Prairie

RPBB High Potential Zone

Map Prepared by: 2IM Group, LLC

Team Section:

Route: I-80, US-30 to I-294

Panel Number:

Team Section:

Work Order #:

Sheet #: 32 of 59

MODEL: 2IM06LNAME\$  
FILE NAME: 2IM06L\$

STATE OF ILLINOIS DEPARTMENT OF TRANSPORTATION				SCALE:      SHEET      OF      SHEETS      STA.      TO STA.		F.A. RTE.	SECTION	COUNTY	TOTAL SHEETS	SHEET NO.
USER NAME = \$USERS\$	DESIGNED -	REVISED -				VAR	2024 1054 WSP	VARIOUS	173	140
PLOT SCALE = \$SCALE\$	CHECKED -	REVISED -						CONTRACT NO. 62X95		
PLOT DATE = \$DATE\$	DATE -	\$DATE\$	REVISED -					ILLINOIS		





STATE OF ILLINOIS  
DEPARTMENT OF TRANSPORTATION

LANDSCAPE MAINTENANCE

0100200

Feet

STRUCTURES

Guardrail

Noise Abatement Wall

Concrete Barrier Wall

Other Wall

Fence

SPRAY RESTRICTIONS

Restrictions for T&E Species

Restrictions for INAI Sites

Restrictions for Prairie

RPBB High Potential Zone

Map Prepared by: 2IM Group, LLC

Team Section:

Route: I-80, US-30 to I-294

Panel Number:

Team Section:

Work Order #:

Sheet #: 33 of 59

MODEL: \$MODELNAME\$  
FILE NAME: \$FILE\$

STATE OF ILLINOIS DEPARTMENT OF TRANSPORTATION				SCALE:      SHEET      OF      SHEETS      STA.      TO STA.		F.A. RTE. VAR	SECTION 20241054 WSP	COUNTY VARIOUS	TOTAL SHEETS 173	SHEET NO. 141
USER NAME = \$USERS\$	DESIGNED -	REVISED -								
	DRAWN -	REVISED -								
PLOT SCALE = \$SCALE\$	CHECKED -	REVISED -								
PLOT DATE = \$DATE\$	DATE - \$DATE\$	REVISED -								
							ILLINOIS		CONTRACT NO. 62X95	



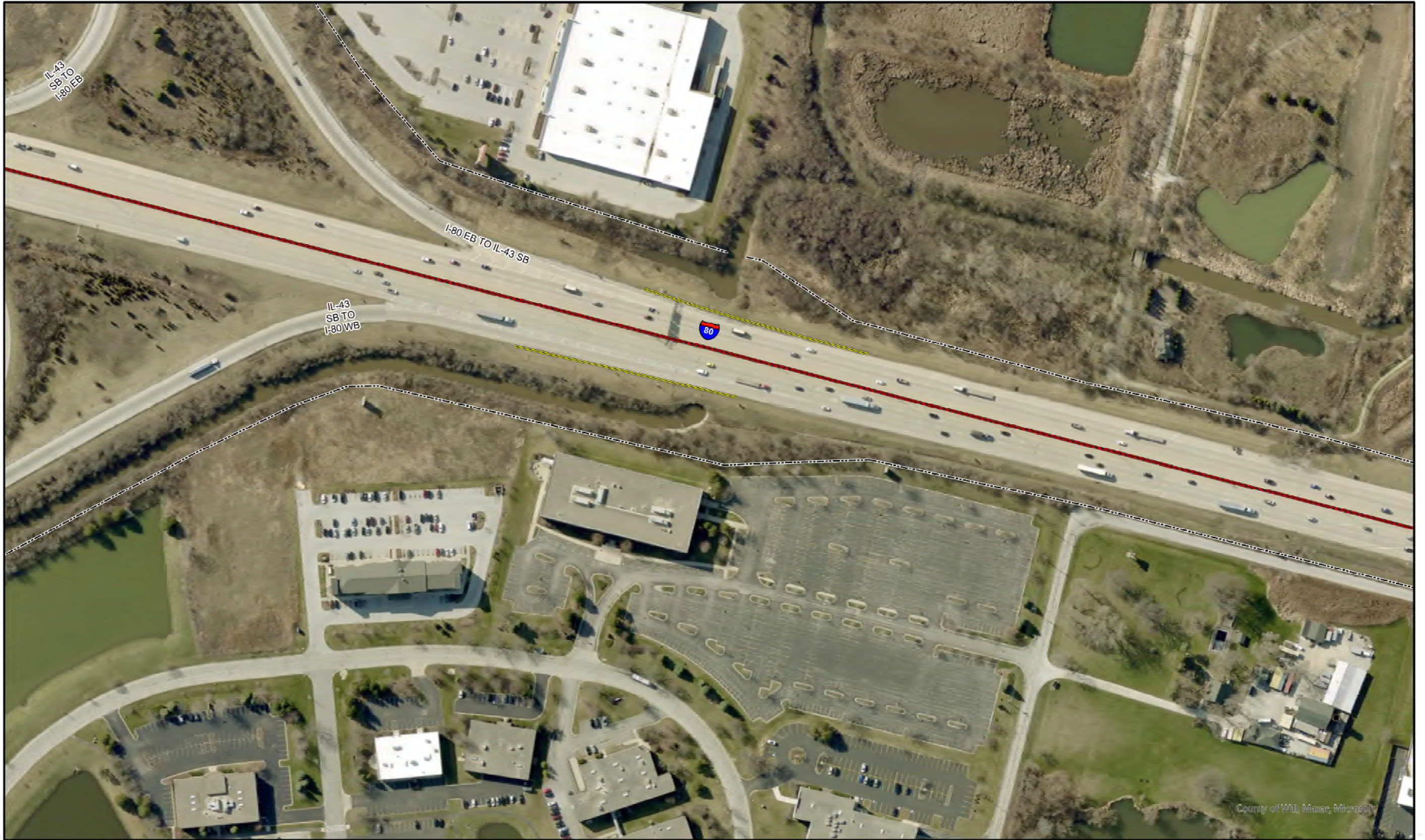

County of Will, Mazon, Mississippi

**STATE OF ILLINOIS**  
**DEPARTMENT OF TRANSPORTATION**  
  
LANDSCAPE MAINTENANCE

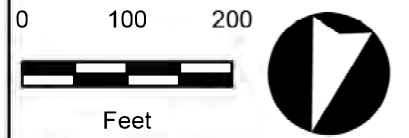

2IMGMI

- STRUCTURES**
- Guardrail
  - Noise Abatement Wall
  - Concrete Barrier Wall
  - Other Wall
  - Fence

- SPRAY RESTRICTIONS**
- Restrictions for T&E Species
  - Restrictions for INAI Sites
  - Restrictions for Prairie
  - RPBB High Potential Zone

Map Prepared by: 2IM Group, LLC  
Team Section:  
Route: I-80, US-30 to I-294  
Panel Number:

Team Section:  
Work Order #:  
Sheet #: 34 of 59

MODEL: 2IMGMI  
FILE: 2IMGMI\_2024\_1054\_WSP\_142

USER NAME = \$USERS\$	DESIGNED -	REVISED -
DRAWN -	REVISOR -	
PLOT SCALE = \$SCALE\$	CHECKED -	REVISED -
PLOT DATE = \$DATE\$	DATE - \$DATE\$	REVISED -

**STATE OF ILLINOIS**  
**DEPARTMENT OF TRANSPORTATION**

SCALE: SHEET OF SHEETS STA. TO STA.

F.A. RTE.	SECTION	COUNTY	TOTAL SHEETS	SHEET NO.
VAR	2024 1054 WSP	VARIOUS	173	142
				CONTRACT NO. 62X95
ILLINOIS				











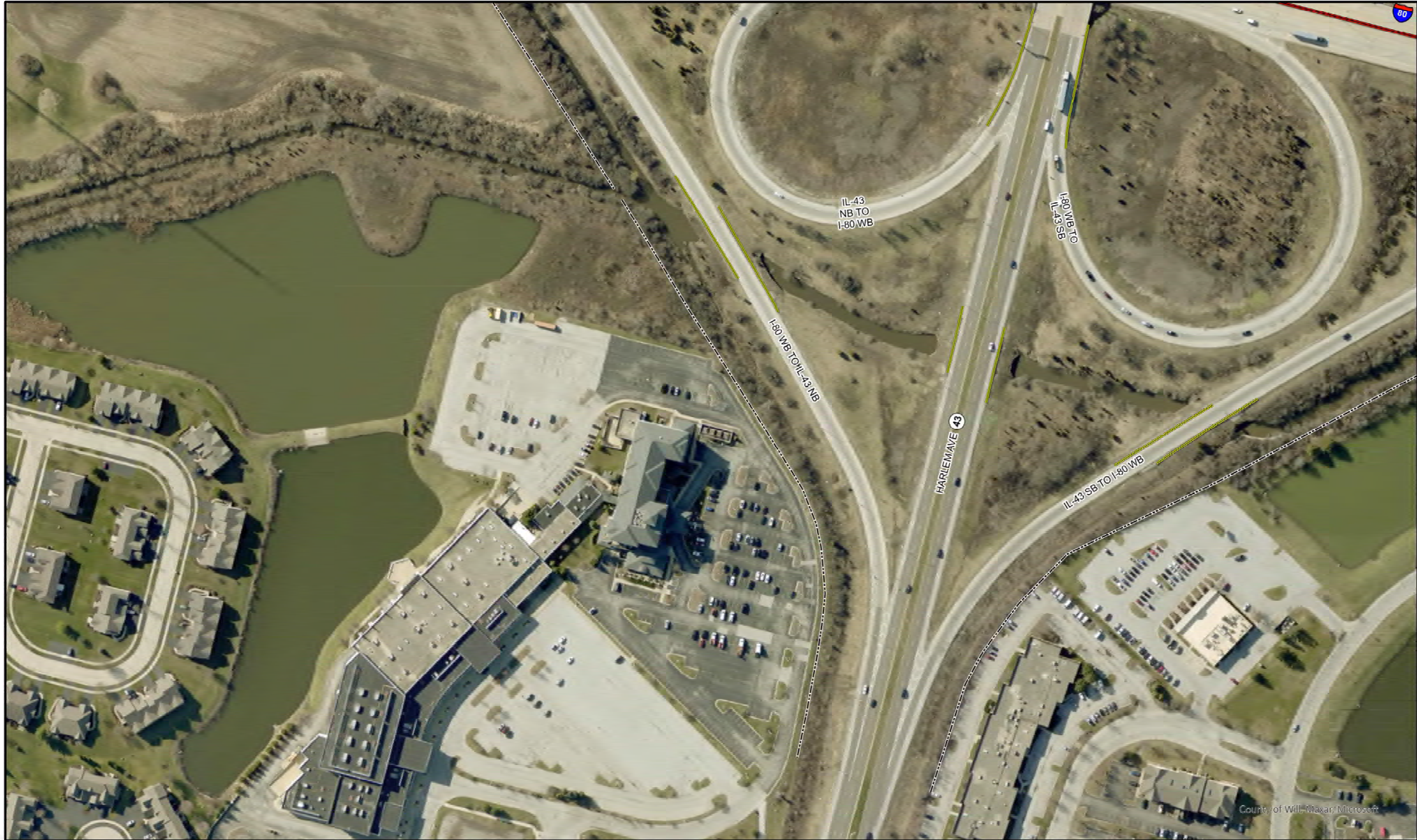

STATE OF ILLINOIS  
DEPARTMENT OF TRANSPORTATION

LANDSCAPE MAINTENANCE

0100200

Feet

0100200

Feet

STRUCTURES

Guardrail

Noise Abatement Wall

Concrete Barrier Wall

Other Wall

Fence

SPRAY RESTRICTIONS

Restrictions for T&E Species

Restrictions for INAI Sites

Restrictions for Prairie

RPBB High Potential Zone

Map Prepared by: 2IM Group, LLC

Team Section:

Route: I-80, US-30 to I-294

Panel Number:

Team Section:

Work Order #:

Sheet #: 37 of 59

MODEL: MODELNAME\$  
FILE NAME: FILE\$

STATE OF ILLINOIS DEPARTMENT OF TRANSPORTATION				SCALE: SHEET OF SHEETS STA. TO STA.		F.A. RTE.	SECTION	COUNTY	TOTAL SHEETS	SHEET NO.
USER NAME = \$USERS\$	DESIGNED -	REVISED -				VAR	2024 1054 WSP	VARIOUS	173	145
PLOT SCALE = \$SCALE\$	CHECKED -	REVISED -								
PLOT DATE = \$DATE\$	DATE - \$DATE\$	REVISED -								
CONTRACT NO, 62X95										





STATE OF ILLINOIS  
DEPARTMENT OF TRANSPORTATION

LANDSCAPE MAINTENANCE

0100200

Feet

STRUCTURES

Guardrail

Noise Abatement Wall

Concrete Barrier Wall

Other Wall

Fence

SPRAY RESTRICTIONS

Restrictions for T&E Species

Restrictions for INAI Sites

Restrictions for Prairie

RPBB High Potential Zone

Map Prepared by: 2IM Group, LLC

Team Section:

Route: I-80, US-30 to I-294

Panel Number:

Team Section:

Work Order #:

Sheet #: 38 of 59

MODEL: 2IM01NAMEX\$  
FILE NAME: 2IM01\$

STATE OF ILLINOIS DEPARTMENT OF TRANSPORTATION				SCALE:		SHEET OF SHEETS		STA. TO STA.		F.A. RTE.	SECTION	COUNTY	TOTAL SHEETS	SHEET NO.
USER NAME = \$USERS\$	DESIGNED -	REVISED -								VAR	2024 1054 WSP	VARIOUS	173	146
PLOT SCALE = \$SCALE\$	CHECKED -	REVISED -								CONTRACT NO. 62X95				
PLOT DATE = \$DATE\$	DATE -	\$DATE\$	REVISED -							ILLINOIS				













STATE OF ILLINOIS  
DEPARTMENT OF TRANSPORTATION

LANDSCAPE MAINTENANCE

0100200

Feet

DZMOM

**STRUCTURES**

Guardrail

Noise Abatement Wall

Concrete Barrier Wall

Other Wall

Fence

**SPRAY RESTRICTIONS**

Restrictions for T&E Species

Restrictions for INAI Sites

Restrictions for Prairie

RPBB High Potential Zone

Map Prepared by: 2IM Group, LLC

Team Section:

Route: I-80, US-30 to I-294

Panel Number:

Team Section:

Work Order #:

Sheet #: 41 of 59

MODEL: \$MODELNAME\$  
FILE NAME: \$FILE\$

STATE OF ILLINOIS DEPARTMENT OF TRANSPORTATION				SCALE:      SHEET      OF      SHEETS      STA.      TO STA.		F.A. RTE	SECTION	COUNTY	TOTAL SHEETS	SHEET NO.
USER NAME = \$USERS\$	DESIGNED -	REVISED -				VAR	2024 1054 WSP	VARIOUS	173	149
PLOT SCALE = \$SCALE\$	CHECKED -	REVISED -								
PLOT DATE = \$DATE\$	DATE - \$DATE\$	REVISED -					ILLINOIS			CONTRACT NO. 62X95









STATE OF ILLINOIS  
DEPARTMENT OF TRANSPORTATION

LANDSCAPE MAINTENANCE

0100200

Feet

STRUCTURES

Guardrail

Noise Abatement Wall

Concrete Barrier Wall

Other Wall

Fence

SPRAY RESTRICTIONS

Restrictions for T&E Species

Restrictions for INAI Sites

Restrictions for Prairie

RPBB High Potential Zone

Map Prepared by: 2IM Group, LLC

Team Section:

Route: I-80, US-30 to I-294

Panel Number:

Team Section:

Work Order #:

Sheet #: 43 of 59

MODEL: 2IM054WSP  
FILE: 2IM054WSP\_S151

STATE OF ILLINOIS DEPARTMENT OF TRANSPORTATION				SCALE:      SHEET      OF      SHEETS      STA.      TO STA.		F.A. RTE.	SECTION	COUNTY	TOTAL SHEETS	SHEET NO.
USER NAME = \$USERS	DESIGNED -	REVISED -				VAR	2024 1054 WSP	VARIOUS	173	151
PLOT SCALE = \$SCALE\$	CHECKED -	REVISED -				CONTRACT NO. 62X95				
PLOT DATE = \$DATE\$	DATE -	\$DATE\$	REVISED -			ILLINOIS				





County of Will, Maxar, Microsoft

STATE OF ILLINOIS  
DEPARTMENT OF TRANSPORTATION

LANDSCAPE MAINTENANCE

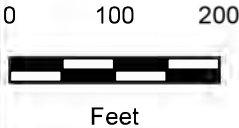

ILLINOIS

STRUCTURES

- Guardrail
- Noise Abatement Wall
- Concrete Barrier Wall
- Other Wall
- Fence

SPRAY RESTRICTIONS

- Restrictions for T&E Species
- Restrictions for INAI Sites
- Restrictions for Prairie
- RPBB High Potential Zone

Map Prepared by: 2IM Group, LLC  
Team Section:  
Route: I-80, US-30 to I-294  
Panel Number:

Team Section:  
Work Order #:  
Sheet #: 44 of 59

MODEL: MODELNAME\$  
FILE NAME: ST111

USER NAME = \$USERS\$	DESIGNED -	REVISED -
	DRAWN -	REVISED -
PLOT SCALE = \$SCALE\$	CHECKED -	REVISED -
PLOT DATE = \$DATE\$	DATE - \$DATE\$	REVISED -

STATE OF ILLINOIS  
DEPARTMENT OF TRANSPORTATION

SCALE: SHEET OF SHEETS STA. TO STA.

F.A. RTE.	SECTION	COUNTY	TOTAL SHEETS	SHEET NO.
VAR	2024 1054 WSP	VARIOUS	173	152
CONTRACT NO. 62X95				





STATE OF ILLINOIS  
DEPARTMENT OF TRANSPORTATION

LANDSCAPE MAINTENANCE

0100200

Feet

STRUCTURES

— Guardrail

— Noise Abatement Wall

— Concrete Barrier Wall

— Other Wall

— Fence

SPRAY RESTRICTIONS

— Restrictions for T&E Species

— Restrictions for INAI Sites

Restrictions for Prairie

RPBB High Potential Zone

Map Prepared by: 2IM Group, LLC

Team Section:

Route: I-80, US-30 to I-294

Panel Number:

Team Section:

Work Order #:

Sheet #: 45 of 59

MODEL: 2IM01054  
FILE NAME: 2IM01054

USER NAME = \$USERS\$	DESIGNED -	REVISED -
DRAWN -	REVIS	REVIS
PLOT SCALE = \$SCALE\$	CHECKED -	REVISED -
PLOT DATE = \$DATE\$	DATE - \$DATE\$	REVISED -

STATE OF ILLINOIS  
DEPARTMENT OF TRANSPORTATION

SCALE: SHEET OF SHEETS STA. TO STA.

F.A. RTE.	SECTION	COUNTY	TOTAL SHEETS	SHEET NO.
VAR	2024 1054 WSP	VARIOUS	173	153
CONTRACT NO. 62X95				
ILLINOIS				







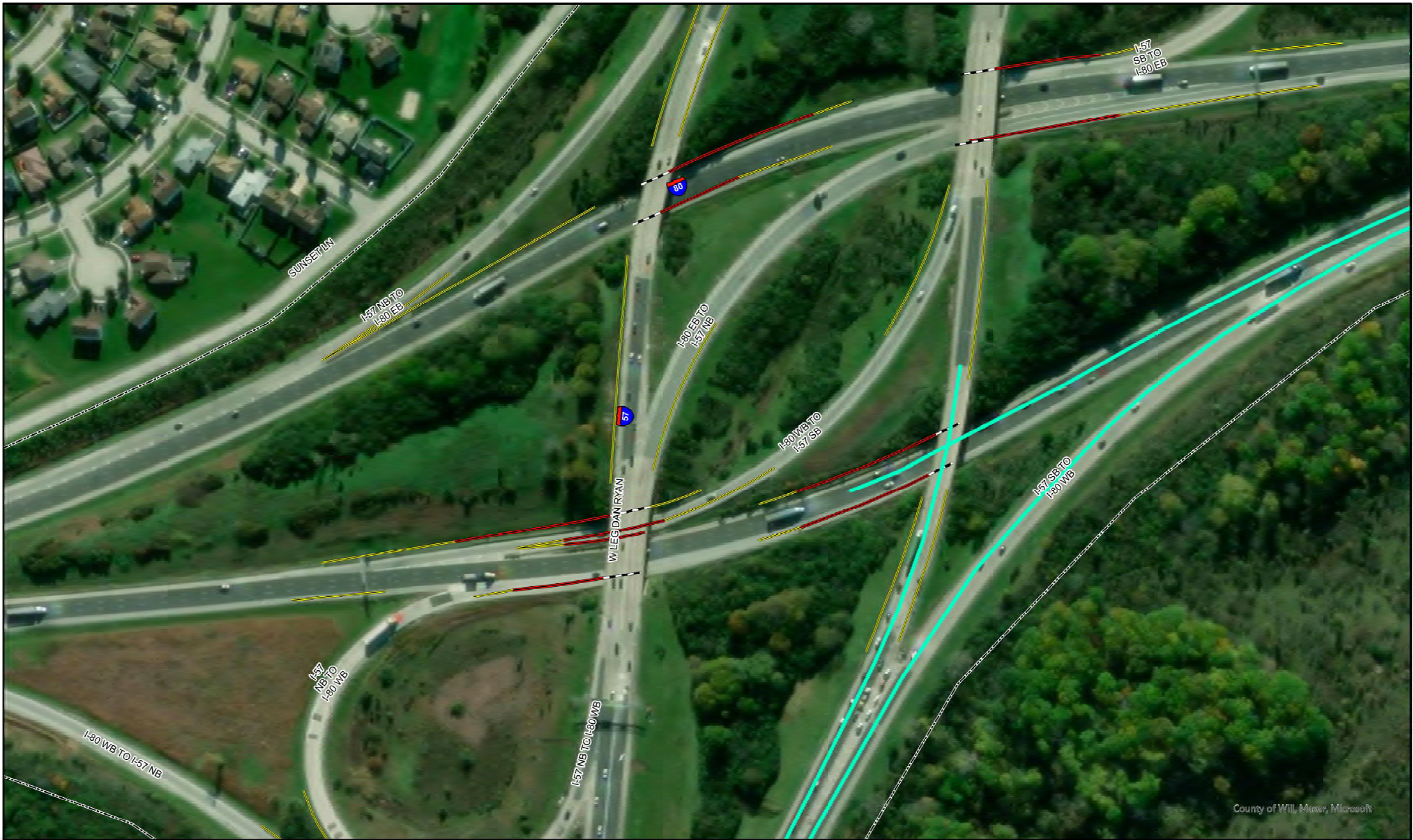

STATE OF ILLINOIS  
DEPARTMENT OF TRANSPORTATION

LANDSCAPE MAINTENANCE

0100200

Feet

2IM

GROUP

LLC

STRUCTURES

Guardrail

Noise Abatement Wall

Concrete Barrier Wall

Other Wall

Fence

SPRAY RESTRICTIONS

Restrictions for T&E Species

Restrictions for INAI Sites

Restrictions for Prairie

RPBB High Potential Zone

Map Prepared by: 2IM Group, LLC

Team Section:

Route: I-80, US-30 to I-294

Panel Number:

Team Section:

Work Order #:

Sheet #: 47 of 59

MODEL: 2IM01NAME: 622X95  
FILE NAME: 622X95

USER NAME = \$USERS\$	DESIGNED -	REVISED -
	DRAWN -	REVISED -
PLOT SCALE = \$SCALE\$	CHECKED -	REVISED -
PLOT DATE = \$DATE\$	DATE - \$DATE\$	REVISED -

STATE OF ILLINOIS  
DEPARTMENT OF TRANSPORTATION

SCALE: SHEET OF SHEETS STA. TO STA.

F.A. RTE.	SECTION	COUNTY	TOTAL SHEETS	SHEET NO.
VAR	2024 1054 WSP	VARIOUS	173	155
CONTRACT NO. 62X95				
ILLINOIS				



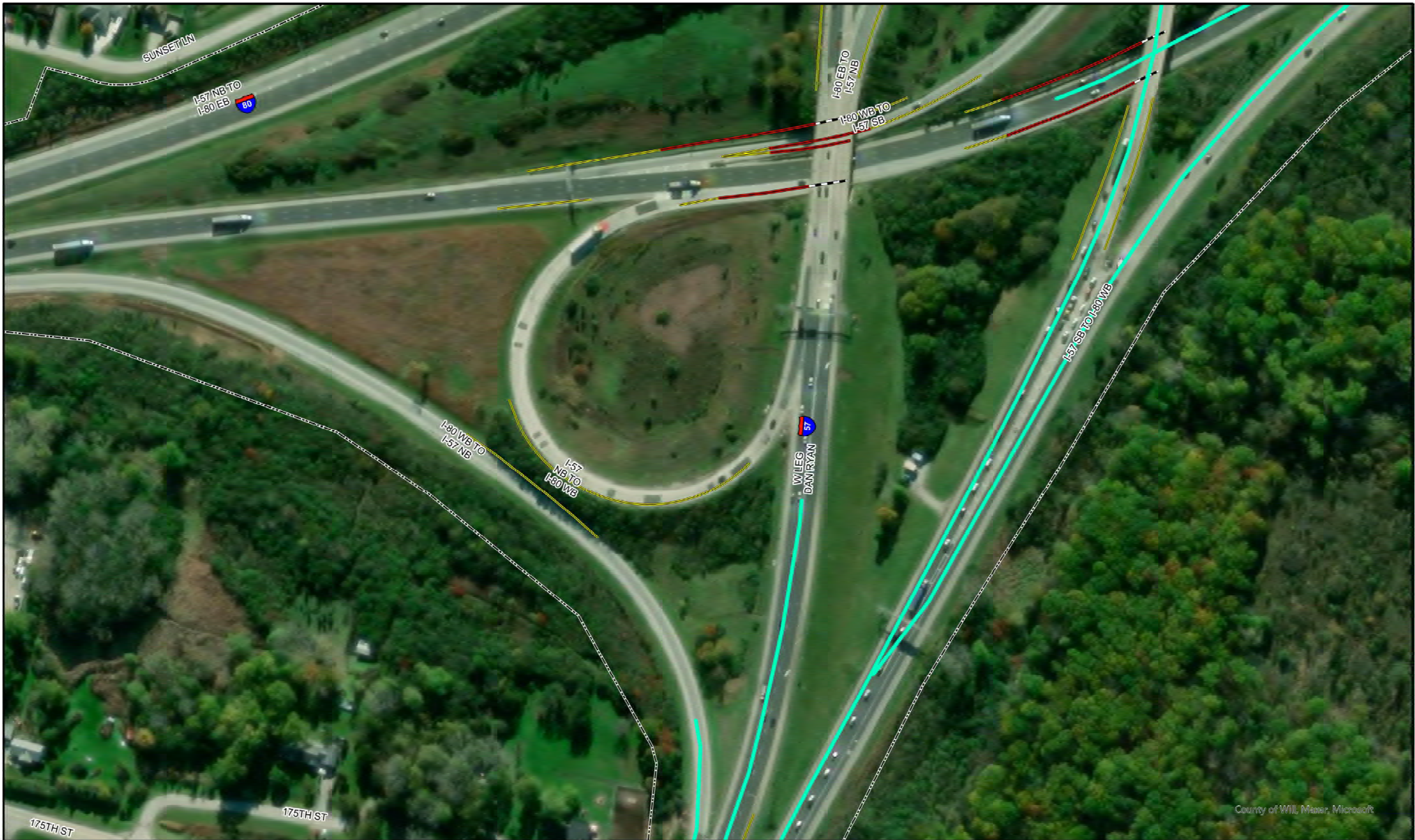

STATE OF ILLINOIS  
DEPARTMENT OF TRANSPORTATION

LANDSCAPE MAINTENANCE

0100200

Feet

STRUCTURES

Guardrail

Noise Abatement Wall

Concrete Barrier Wall

Other Wall

Fence

SPRAY RESTRICTIONS

Restrictions for T&E Species

Restrictions for INAI Sites

Restrictions for Prairie

RPBB High Potential Zone

Map Prepared by: 2IM Group, LLC

Team Section:

Route: I-80, US-30 to I-294

Panel Number:

Team Section:

Work Order #:

Sheet #: 48 of 59

MODEL: 2IM01054  
FILE NAME: 2IM01054

USER NAME = \$USERS\$	DESIGNED -	REVISED -
DRAWN -	REVISOR -	REVISOR -
PLOT SCALE = \$SCALE\$	CHECKED -	REVISED -
PLOT DATE = \$DATE\$	DATE - \$DATE\$	REVISED -

STATE OF ILLINOIS  
DEPARTMENT OF TRANSPORTATION

SCALE: SHEET OF SHEETS STA. TO STA.

F.A. RTE.	SECTION	COUNTY	TOTAL SHEETS	SHEET NO.
VAR	2024 1054 WSP	VARIOUS	173	156
CONTRACT NO. 62X95				





STATE OF ILLINOIS  
DEPARTMENT OF TRANSPORTATION

LANDSCAPE MAINTENANCE

0100200

Feet

STRUCTURES

Guardrail

Noise Abatement Wall

Concrete Barrier Wall

Other Wall

Fence

SPRAY RESTRICTIONS

Restrictions for T&E Species

Restrictions for INAI Sites

Restrictions for Prairie

RPBB High Potential Zone

Map Prepared by: 2IM Group, LLC

Team Section:

Route: I-80, US-30 to I-294

Panel Number:

Team Section:

Work Order #:

Sheet #: 49 of 59

MODEL: 3000LNAME\$  
FILE: 3000LNAME\$.STX

	USER NAME = \$USERS\$	DESIGNED -	REVISED -	STATE OF ILLINOIS DEPARTMENT OF TRANSPORTATION				F.A. RTE.	SECTION	COUNTY	TOTAL SHEETS	SHEET NO.
		DRAWN -	REVISED -					VAR	2024 1054 WSP	VARIOUS	173	157
	PLOT SCALE = \$SCALE\$	CHECKED -	REVISED -				CONTRACT NO. 62X95					
	PLOT DATE = \$DATES\$	DATE - \$DATE\$	REVISED -		SCALE:	SHEET	OF	SHEETS	STA.	TO	STA.	













STATE OF ILLINOIS  
DEPARTMENT OF TRANSPORTATION

LANDSCAPE MAINTENANCE

0100200

Feet

LEGEND

STRUCTURES

Guardrail

Noise Abatement Wall

Concrete Barrier Wall

Other Wall

Fence

SPRAY RESTRICTIONS

Restrictions for T&E Species

Restrictions for INAI Sites

Restrictions for Prairie

RPBB High Potential Zone

Map Prepared by: 2IM Group, LLC

Team Section:

Route: I-80, US-30 to I-294

Panel Number:

Team Section:

Work Order #:

Sheet #: 52 of 59

MODEL: 3DSCENARIOS  
FILE NAME: 511213

STATE OF ILLINOIS DEPARTMENT OF TRANSPORTATION				SCALE:      SHEET      OF      SHEETS      STA.      TO STA.		F.A. RTE.      SECTION		COUNTY	TOTAL SHEETS	SHEET NO.
USER NAME = \$USERS	DESIGNED -	REVISED -				VAR	2024 1054 WSP	VARIOUS	173	160
PLOT SCALE = \$SCALE\$	CHECKED -	REVISED -						CONTRACT NO. 62X95		
PLOT DATE = \$DATE\$	DATE -	\$DATE\$	REVISED -					ILLINOIS		





County of Will, Maxar, Microsoft

STATE OF ILLINOIS  
DEPARTMENT OF TRANSPORTATION

LANDSCAPE MAINTENANCE

0 100 200



Feet



LEGEND

**STRUCTURES**

- Guardrail
- Noise Abatement Wall
- Concrete Barrier Wall
- Other Wall
- Fence

**SPRAY RESTRICTIONS**

- Restrictions for T&E Species
- Restrictions for INAI Sites
- Restrictions for Prairie
- RPBB High Potential Zone

Map Prepared by: 2IM Group, LLC

Team Section:

Route: I-80, US-30 to I-294

Panel Number:

Team Section:

Work Order #:

Sheet #: 53 of 59

MODEL: 2IM054WSP  
FILE: 2IM054WSP\_S53

USER NAME = \$USERS	DESIGNED -	REVISED -
	DRAWN -	REVISED -
PLOT SCALE = \$SCALE\$	CHECKED -	REVISED -
PLOT DATE = \$DATE\$	DATE - \$DATE\$	REVISED -

STATE OF ILLINOIS  
DEPARTMENT OF TRANSPORTATION

SCALE: SHEET OF SHEETS STA. TO STA.

F.A. RTE. VAR	SECTION	COUNTY	TOTAL SHEETS	SHEET NO.
	2024 1054 WSP	VARIOUS	173	161
CONTRACT NO. 62X95				
ILLINOIS				





County of Will, Mazon, Microsoft

STATE OF ILLINOIS  
DEPARTMENT OF TRANSPORTATION

LANDSCAPE MAINTENANCE

0 100 200



Feet



ILLINOIS

STRUCTURES

- Guardrail
- Noise Abatement Wall
- Concrete Barrier Wall
- Other Wall
- Fence

SPRAY RESTRICTIONS

- Restrictions for T&E Species
- Restrictions for INAI Sites
- Restrictions for Prairie
- RPBB High Potential Zone

Map Prepared by: 2IM Group, LLC

Team Section:

Route: I-80, US-30 to I-294

Panel Number:

Team Section:

Work Order #:

Sheet #: 54 of 59

MODEL: 2IM054WSP  
FILE NAME: 54.X95

USER NAME = \$USERS	DESIGNED -	REVISED -
	DRAWN -	REVISED -
PLOT SCALE = \$SCALE\$	CHECKED -	REVISED -
PLOT DATE = \$DATE\$	DATE - \$DATE\$	REVISED -

STATE OF ILLINOIS  
DEPARTMENT OF TRANSPORTATION

SCALE: SHEET OF SHEETS STA. TO STA.

F.A. RTE.	SECTION	COUNTY	TOTAL SHEETS	SHEET NO.
VAR	2024 1054 WSP	VARIOUS	173	162
CONTRACT NO. 62X95				
ILLINOIS				





STATE OF ILLINOIS  
DEPARTMENT OF TRANSPORTATION

LANDSCAPE MAINTENANCE

0100200

Feet

STRUCTURES

—

Guardrail

---

Noise Abatement Wall

---

Concrete Barrier Wall

---

Other Wall

---

Fence

SPRAY RESTRICTIONS

---

Restrictions for T&E Species

---

Restrictions for INAI Sites

---

Restrictions for Prairie

---

RPBB High Potential Zone

Map Prepared by: 2IM Group, LLC

Team Section:

Route: I-80, US-30 to I-294

Panel Number:

Team Section:

Work Order #:

Sheet #: 55 of 59

MODEL: SHOOTING  
FILE NAME: SHEET

USER NAME = \$USERS	DESIGNED -	REVISED -
	DRAWN -	REVISED -
PLOT SCALE = \$SCALE\$	CHECKED -	REVISED -
PLOT DATE = \$DATE\$	DATE - \$DATE\$	REVISED -

STATE OF ILLINOIS  
DEPARTMENT OF TRANSPORTATION

SCALE: SHEET OF SHEETS STA. TO STA.

F.A. RTE. VAR	SECTION 2024 1054 WSP	COUNTY VARIOUS	TOTAL SHEETS 173	SHEET NO. 163
CONTRACT NO. 62X95				



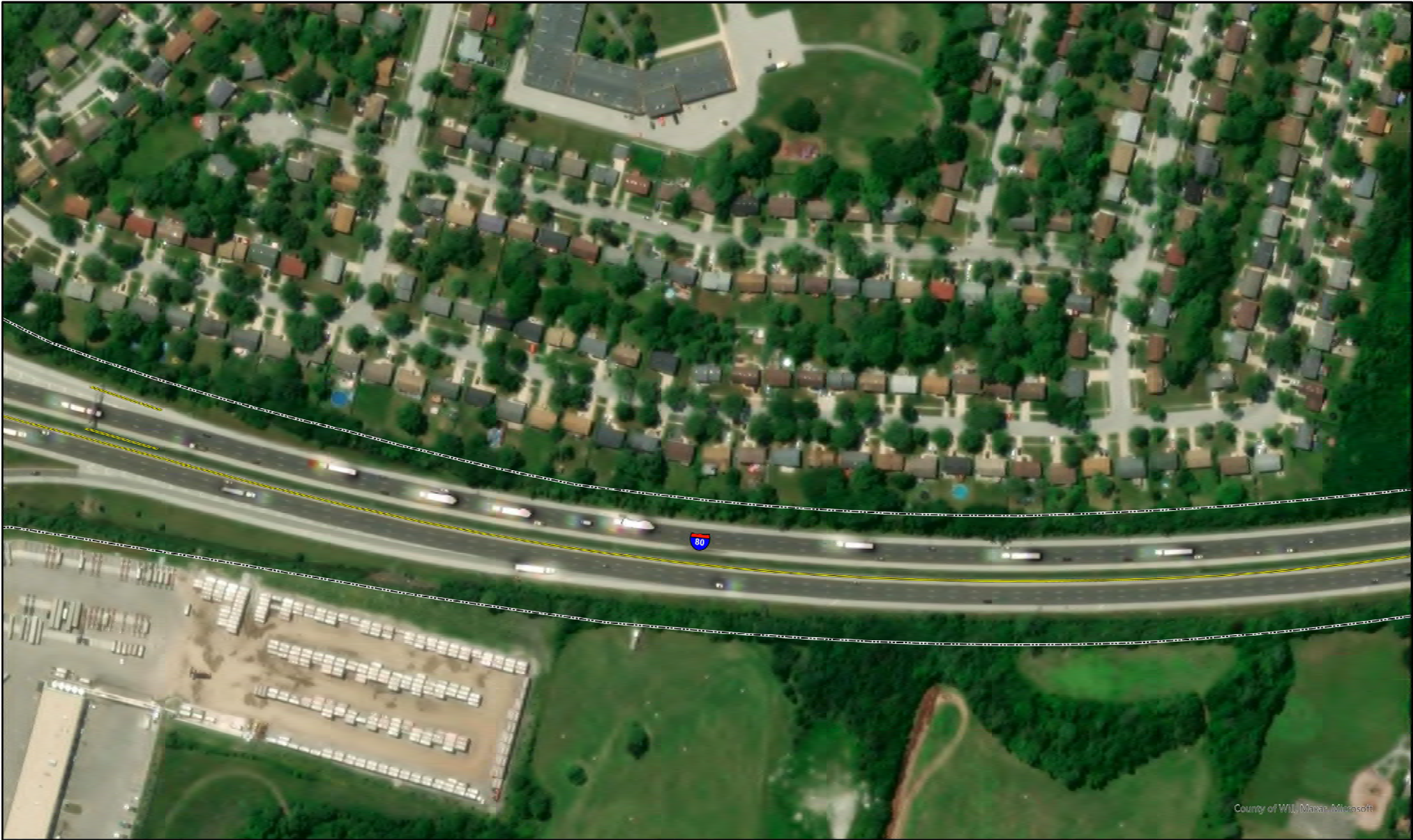

County of Will, Maxar, Microsoft

STATE OF ILLINOIS  
DEPARTMENT OF TRANSPORTATION

LANDSCAPE MAINTENANCE

0 100 200



Feet



20240520

STRUCTURES

- Guardrail
- Noise Abatement Wall
- Concrete Barrier Wall
- Other Wall
- Fence

SPRAY RESTRICTIONS

- Restrictions for T&E Species
- Restrictions for INAI Sites
- Restrictions for Prairie
- RPBB High Potential Zone

Map Prepared by: 2IM Group, LLC

Team Section:

Route: I-80, US-30 to I-294

Panel Number:

Team Section:

Work Order #:

Sheet #: 56 of 59

MODEL: \$MODELNAME\$  
FILE NAME: \$FILE\$

USER NAME = \$USERS\$	DESIGNED -	REVISED -
	DRAWN -	REVISED -
PLOT SCALE = \$SCALE\$	CHECKED -	REVISED -
PLOT DATE = \$DATE\$	DATE - \$DATE\$	REVISED -

STATE OF ILLINOIS  
DEPARTMENT OF TRANSPORTATION

SCALE: SHEET OF SHEETS STA. TO STA.

F.A. RTE.	SECTION	COUNTY	TOTAL SHEETS	SHEET NO.
VAR	2024 1054 WSP	VARIOUS	173	164
		CONTRACT NO. 62X95		
ILLINOIS				





STATE OF ILLINOIS  
DEPARTMENT OF TRANSPORTATION

LANDSCAPE MAINTENANCE

0100200

Feet

STRUCTURES

— Guardrail

--- Noise Abatement Wall

— Concrete Barrier Wall

— Other Wall

--- Fence

SPRAY RESTRICTIONS

— Restrictions for T&E Species

— Restrictions for INAI Sites

— Restrictions for Prairie

□ RPBB High Potential Zone

Map Prepared by: 2IM Group, LLC

Team Section:

Route: I-80, US-30 to I-294

Panel Number:

Team Section:

Work Order #:

Sheet #: 57 of 59

MODEL: 2IM01NAME: 62X95  
FILE: 2IM01\_2024\_05\_15

USER NAME = \$USERS\$	DESIGNED -	REVISED -
DRAWN -	REVISOR -	REVISOR -
PLOT SCALE = \$SCALE\$	CHECKED -	REVISOR -
PLOT DATE = \$DATE\$	DATE - \$DATE\$	REVISOR -

STATE OF ILLINOIS  
DEPARTMENT OF TRANSPORTATION

SCALE: SHEET OF SHEETS STA. TO STA.

F.A. RTE.	SECTION	COUNTY	TOTAL SHEETS	SHEET NO.
VAR	2024-1054-WSP	VARIOUS	173	165
CONTRACT NO. 62X95				
ILLINOIS				









County of Will, Maxar, Microsoft

STATE OF ILLINOIS  
DEPARTMENT OF TRANSPORTATION

LANDSCAPE MAINTENANCE

0 100 200



Feet



ILLINOIS

STRUCTURES

- Guardrail
- Noise Abatement Wall
- Concrete Barrier Wall
- Other Wall
- Fence

SPRAY RESTRICTIONS

- Restrictions for T&E Species
- Restrictions for INAI Sites
- Restrictions for Prairie
- RPBB High Potential Zone

Map Prepared by: 2IM Group, LLC

Team Section:

Route: I-80, US-30 to I-294

Panel Number:

Team Section:

Work Order #:

Sheet #: 59 of 59

MODEL: MODELNAME\$  
FILE NAME: STYLE\$

USER NAME = \$USER\$	DESIGNED -	REVISED -
	DRAWN -	REVISED -
PLOT SCALE = \$SCALE\$	CHECKED -	REVISED -
PLOT DATE = \$DATE\$	DATE - \$DATE\$	REVISED -

STATE OF ILLINOIS  
DEPARTMENT OF TRANSPORTATION

SCALE: SHEET OF SHEETS STA. TO STA.

F.A. RTE.	SECTION	COUNTY	TOTAL SHEETS	SHEET NO.
VAR	2024 1054 WSP	VARIOUS	173	167
		CONTRACT NO. 62X95		
ILLINOIS				



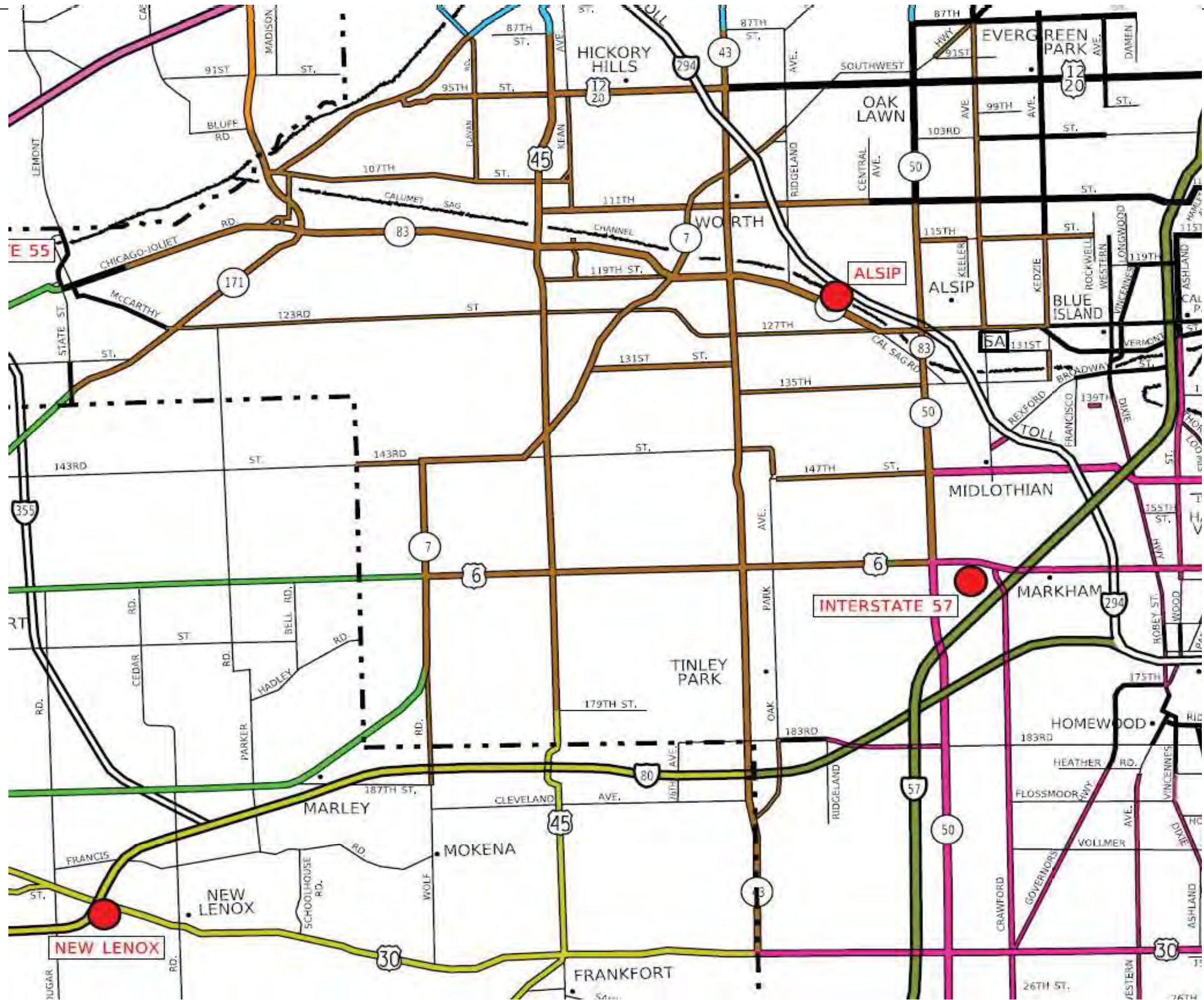

MODEL: D:\data\PROJECTS\2024\1054\DOT\_Landscape\_Maintenance\GIS Data\2020 Map Maps\South\_MOW\_CADD\_FILES\B5\_P103\_Ground.dgn  
FILE NAME: C:\CURRENT PROJECTS\2024\1054\DOT\_Landscape\_Maintenance\GIS Data\2020 Map Maps\South\_MOW\_CADD\_FILES\B5\_P103\_Ground.dgn

USER NAME	= Inletsen	DESIGNED	-	REVISED	-
DRAWN	-	REVISED	-	REVISED	-
PLOT SCALE	= 2.00" / ft.	CHECKED	-	REVISED	-
PLOT DATE	= 10/23/2020	DATE	= 10/23/2020	REVISED	-

STATE OF ILLINOIS  
DEPARTMENT OF TRANSPORTATION

ALSIP TEAM SECTION MAP

SCALE: SHEET OF SHEETS STA. TO STA.

FA RTE.	SECTION	COUNTY	TOTAL SHEETS	SHEET NO.
VAR	2024-1054-WSP	VARIOUS	173	168
CONTRACT NO. 62X95				
ILLINOIS				



MODEL: D:\data\100\100000\DOT\_Landscape\_Maintenance\GIS Data\2020 New Maps\South\_MOW\_CADD\_FILES\MSB\_PT30\_Gurndy.dgn  
FILE NAME: C:\CURRENT PROJECTS\Adrian\100500 DOT\_Landscape\_Maintenance\GIS Data\2020 New Maps\South\_MOW\_CADD\_FILES\MSB\_PT30\_Gurndy.dgn



USER NAME = Inleten	DESIGNED -	REVISED -
	DRAWN -	REVISED -
PLOT SCALE = 2.00" / 1/4"	CHECKED -	REVISED -
PLOT DATE = 10/23/2020	DATE - 10/23/2020	REVISED -

STATE OF ILLINOIS  
DEPARTMENT OF TRANSPORTATION

GURNEE TEAM SECTION MAP

SCALE: SHEET OF SHEETS STA. TO STA.

F.A. RTE.	SECTION	COUNTY	TOTAL SHEETS	SHEET NO.
VAR	2024-1054-WSP	VARIOUS	173	169
CONTRACT NO. 62X95				
ILLINOIS				



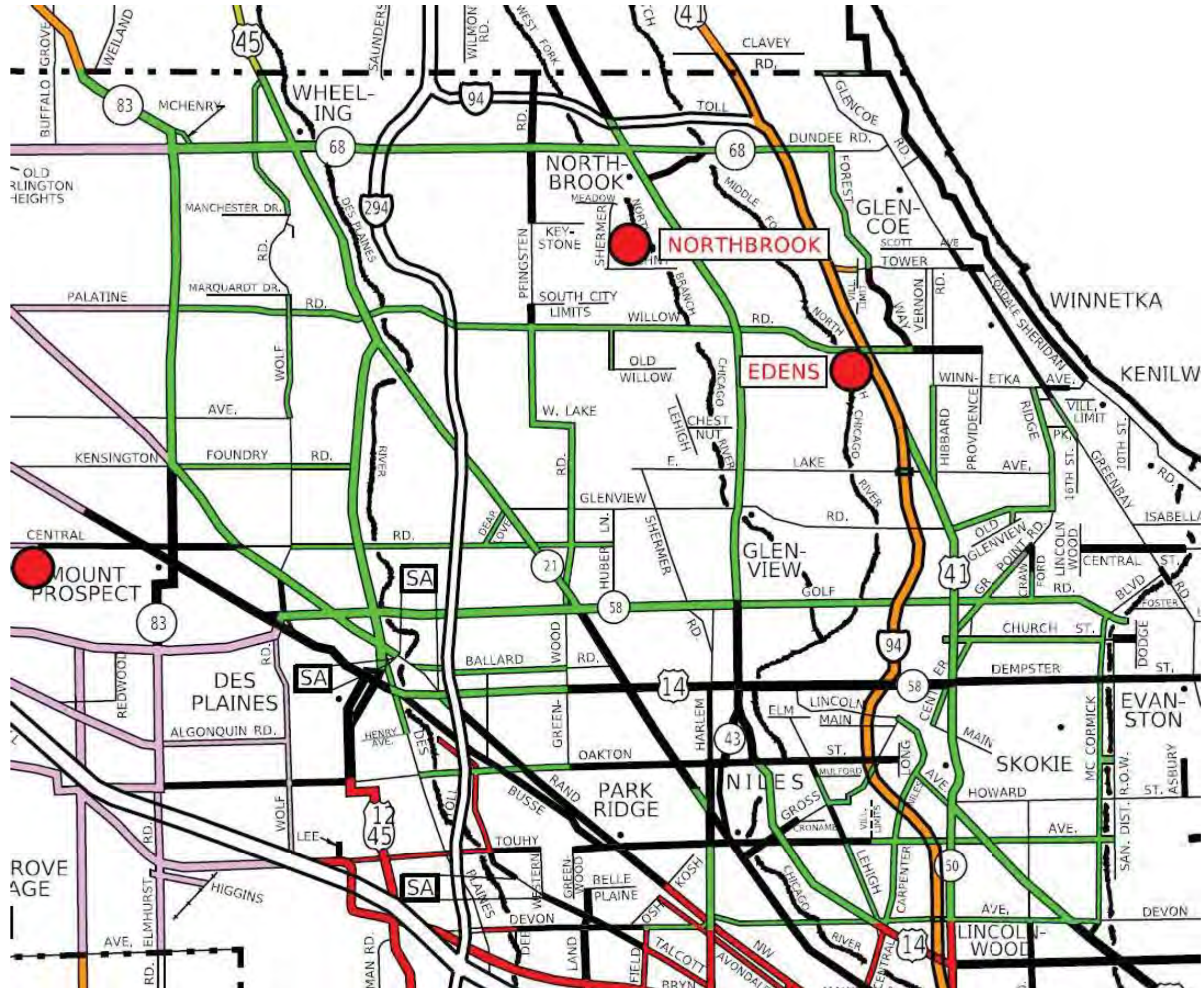

MODEL: D:\data\1005000 DOT Landscape Maintenance\GIS Data\2020 New Maps\SOUTH.MOW.CADD\_FILES\M55\_PT03\_Ground.dgn  
FILE NAME: \\CURRENT PROJECTS\Area\1005000 DOT Landscape Maintenance\GIS Data\2020 New Maps\SOUTH.MOW.CADD\_FILES\M55\_PT03\_Ground.dgn

USER NAME	= Inletten	DESIGNED	-	REVISED	-
DRAWN	-	REVIS	-	REVISED	-
PLOT SCALE	= 2.00" / ft.	CHECKED	-	REVISED	-
PLOT DATE	= 10/23/2020	DATE	= 10/23/2020	REVISED	-

STATE OF ILLINOIS  
DEPARTMENT OF TRANSPORTATION

NORTHBROOK TEAM SECTION MAP

SCALE: SHEET OF SHEETS STA. TO STA.

FA RTE.	SECTION	COUNTY	TOTAL SHEETS	SHEET NO.
VAR	2024-1054-WSP	VARIOUS	173	170
CONTRACT NO. 62X95				
ILLINOIS				







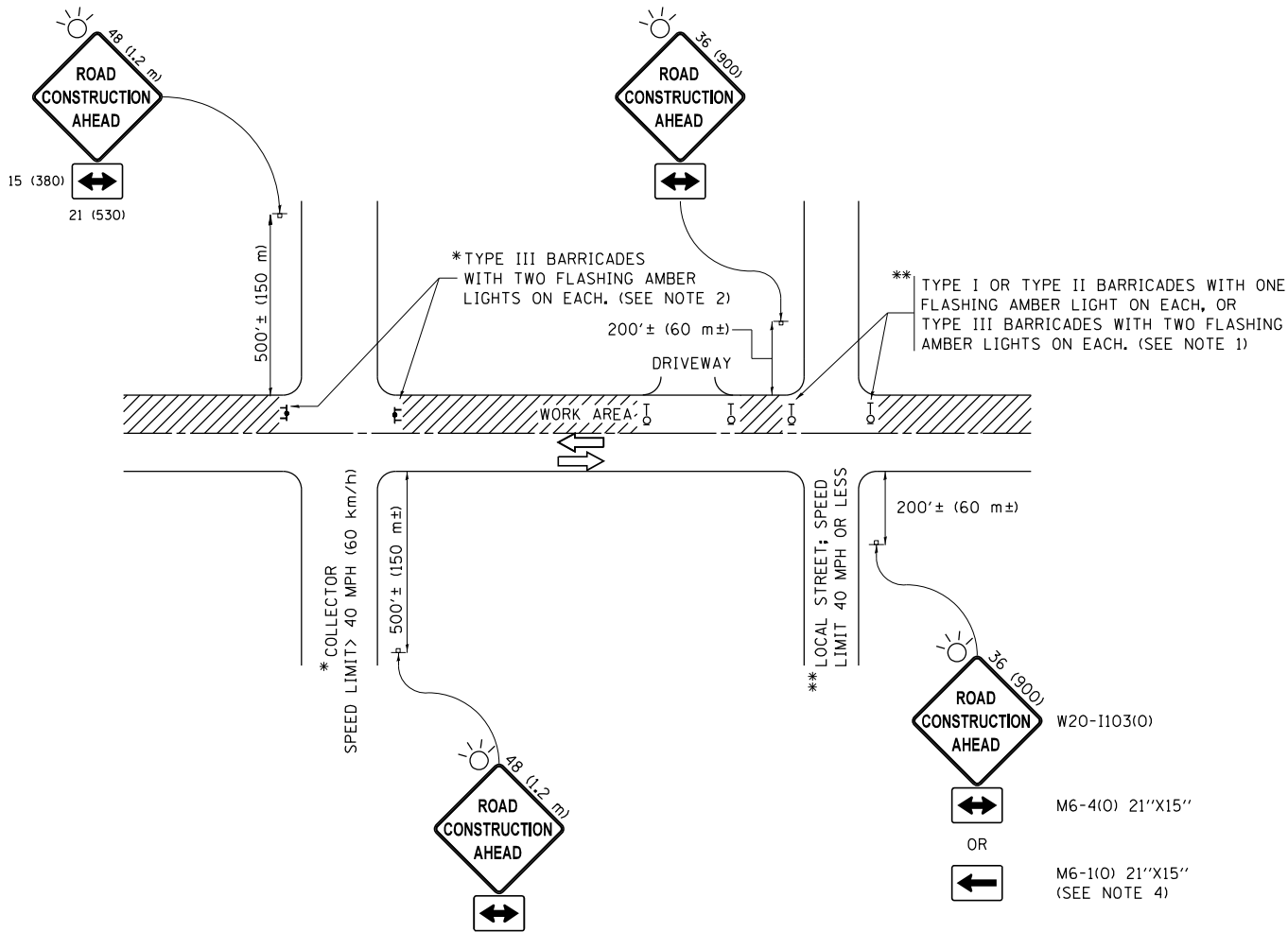

NOTES:

1. SIDE ROAD WITH A SPEED LIMIT OF 40 MPH (60 km/h) OR LESS AS SHOWN ON THE DRAWING AND AS DIRECTED BY THE ENGINEER:

a) ONE "ROAD CONSTRUCTION AHEAD" SIGN 36 x 36 (900x900) WITH A FLASHER MOUNTED ON IT APPROXIMATELY 200' (60 m) IN ADVANCE OF THE MAIN ROUTE.

b) THE CLOSED PORTION OF THE MAIN ROUTE SHALL BE PROTECTED BY BLOCKING WITH TYPE I, TYPE II OR TYPE III BARRICADES, 1/3 OF THE CROSS SECTION OF THE CLOSED PORTION.
2. SIDE ROAD WITH A SPEED LIMIT GREATER THAN 40 MPH (60 km/h) AS SHOWN ON THE DRAWING AND AS DIRECTED BY THE ENGINEER:

a) ONE "ROAD CONSTRUCTION AHEAD" SIGN 48 x 48 (1.2 m x 1.2 m) WITH A FLASHER MOUNTED ON IT APPROXIMATELY 500' (150 m) IN ADVANCE OF THE MAIN ROUTE.

b) THE CLOSED PORTION OF THE MAIN ROUTE SHALL BE PROTECTED BY BLOCKING WITH TYPE III BARRICADES, 1/2 OF THE CROSS SECTION OF THE CLOSED PORTION.
3. CONES MAY BE SUBSTITUTED FOR BARRICADES OR DRUMS AT HALF THE SPACING DURING DAY OPERATIONS. CONES SHALL BE A MINIMUM OF 28 (710) IN HEIGHT.
4. WHEN THE SIDE ROAD LIES BETWEEN THE BEGINNING OF THE MAINLINE SIGNING AND THE WORK ZONE, A SINGLE HEADED ARROW (M6-1) SHALL BE USED IN LIEU OF THE DOUBLE HEADED ARROW (M6-4).
5. WHEN WORK IS BEING PERFORMED ON A SIDE ROAD OR DRIVEWAY, FOLLOW THE APPLICABLE STANDARD(S). THE DIRECTIONAL ARROW (M6-1 OR M6-4) SHALL BE COVERED OR REMOVED WHEN NO LONGER CONSISTENT WITH THE TRAFFIC CONTROL SET-UP.
6. ADVANCE WARNING SIGNS ARE TO BE OMITTED ON DRIVEWAYS UNLESS OTHERWISE SPECIFIED IN THE PLANS OR BY THE ENGINEER.
7. THE TRAFFIC CONTROL AND PROTECTION FOR SIDE ROADS, INTERSECTIONS, AND DRIVEWAYS SHALL BE INCLUDED IN THE COST OF SPECIFIED TRAFFIC CONTROL STANDARDS OR ITEMS.

All dimensions are in inches (millimeters) unless otherwise shown.

FILE NAME =	USER NAME = footemj	DESIGNED - L.H.A.	REVISED - A. HOUSEH 10-15-96
p:\1\1084EBID\INTEG\Illinois.gov\PWIDOT\Documents\IDOT Offices\District 1\Projects\District 1\CD\1084EBID\1084EBID.dgn		DRAWN - T. RAMMACH 01-06-00	REVISED - T. RAMMACH 01-06-00
Default	PLOT SCALE = 50.000' / in.	CHECKED -	REVISED - A. SCHUETZE 07-01-13
	PLOT DATE = 9/15/2016	DATE - 06-89	REVISED - A. SCHUETZE 09-15-16

STATE OF ILLINOIS  
DEPARTMENT OF TRANSPORTATION

TRAFFIC CONTROL AND PROTECTION FOR  
SIDE ROADS, INTERSECTIONS, AND DRIVEWAYS

SCALE: NONE    SHEET 1    OF 1    SHEETS    STA.    TO STA.

F.A. RTE.	SECTION	COUNTY	TOTAL SHEETS	SHEET NO.
VAR	2024-1054-WSP	VARIOUS	173	172
TC-10		CONTRACT	NO. 62X95	
ILLINOIS		FED. AID PROJECT		



PARTIAL RAMP CLOSURE DETAILS

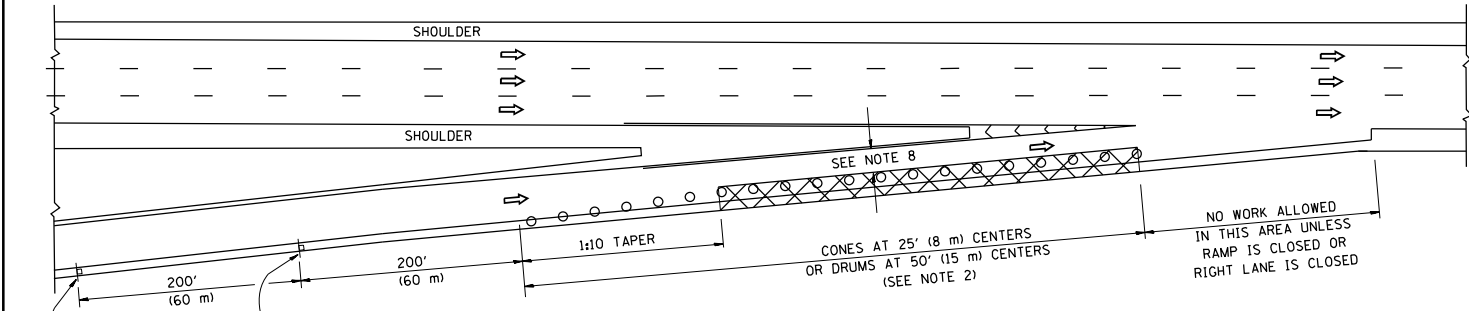

TYPICAL ENTRANCE RAMP

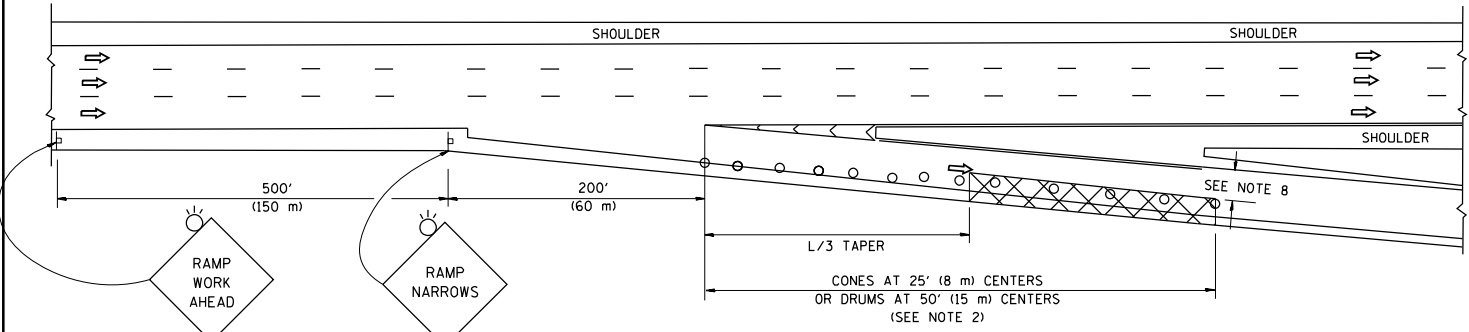

TYPICAL EXIT RAMP

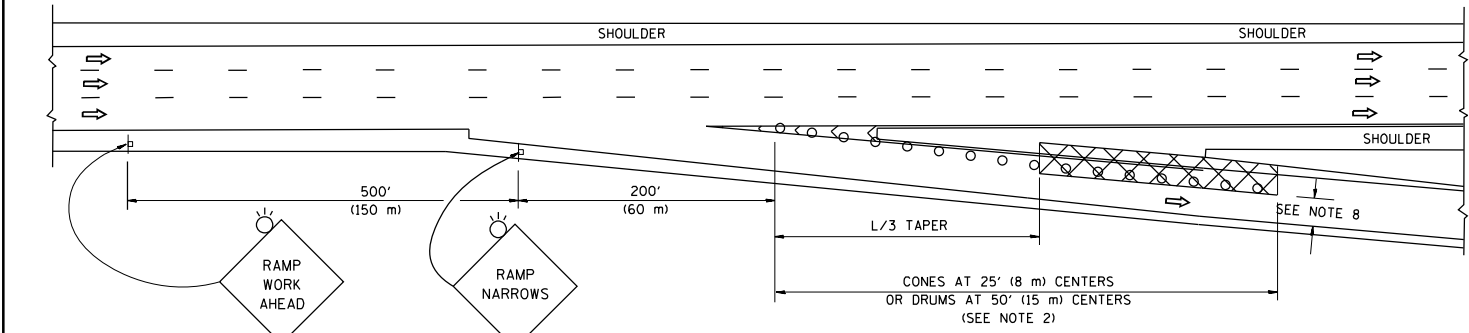

TYPICAL EXIT RAMP

SYMBOLS

- ACTIVE WORK AREA
- SIGN ON PORTABLE OR PERMANENT SUPPORT
- FLAGGER WITH CONTROL SIGN
- TYPE II BARRICADE OR DRUM
- CONE, DRUM OR BARRICADE
- IMPACT ATTENUATOR OF TYPE AND TEST LEVEL SPECIFIED

GENERAL NOTES

- THE "L" DISTANCE EQUALS:  
SPEED LIMIT FORMULAS  
45 mph (80 km/h) METRIC ENGLISH  
OR GREATER: L=0.65(W)(S) L=(W)(S)  
W = WIDTH OF OFFSET IN FEET (METERS)  
S = NORMAL POSTED SPEED MPH (KM/H)
- TYPE II BARRICADES OR DRUMS ARE REQUIRED FOR ALL NIGHTTIME CLOSURES. TYPE II BARRICADES OR DRUMS WITH MONODIRECTIONAL STEADY BURN LIGHTS ARE REQUIRED FOR DELINEATING OBSTACLES, EXCAVATIONS, OR HAZARDS EXCEEDING 100 FT (30m) IN LENGTH AT NIGHT.
- ALL SIGNS SHALL BE POST MOUNTED IF THE CLOSURE TIME EXCEEDS FOUR DAYS.
- FLASHING LIGHTS SHALL BE USED DURING THE HOURS OF DARKNESS AND SHALL BE INSTALLED ABOVE THE FIRST TWO SETS OF SIGNS.

SHOULDER CLOSURE DETAILS

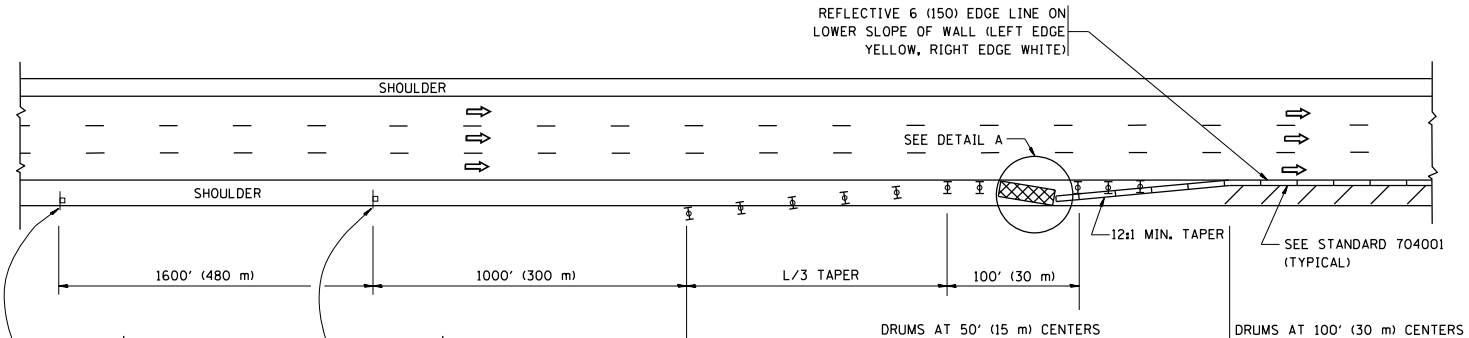

PERMANENT SHOULDER CLOSURE

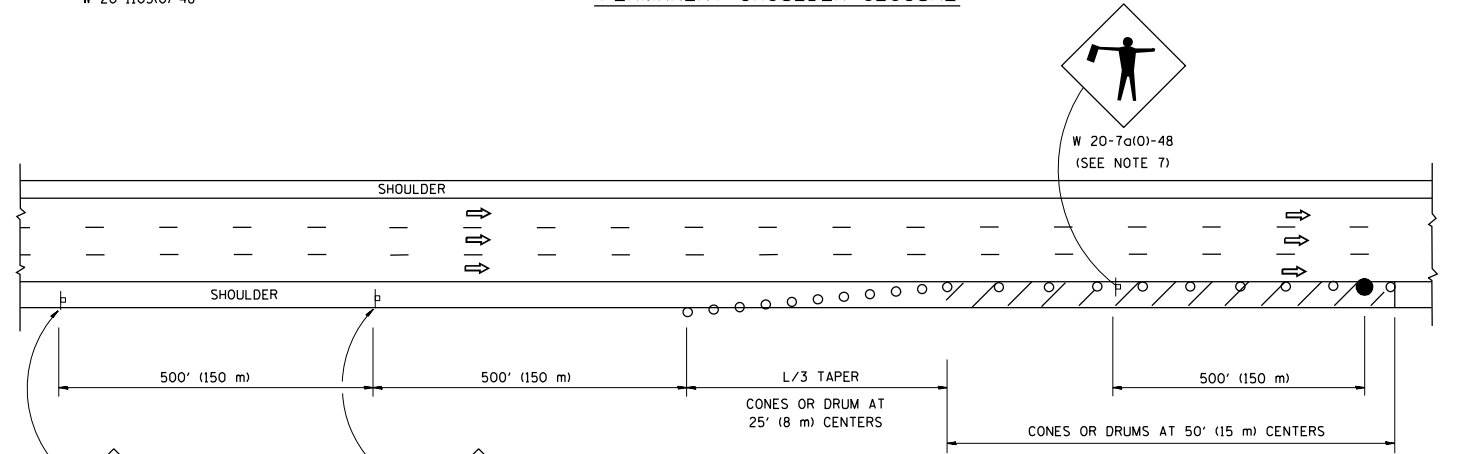

DAYTIME SHOULDER CLOSURE

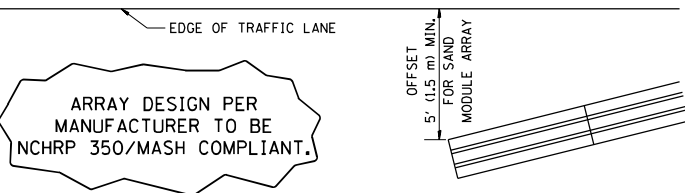

DETAIL "A"  
IMPACT ATTENUATOR, TEMPORARY  
(SEE NOTE 5)

- THE IMPACT ATTENUATOR, TEMPORARY IS NOT REQUIRED WHEN THE TEMPORARY CONCRETE BARRIER WALL IS PROTECTED BY OR IS TIED INTO THE EXISTING GUARDRAIL. IF OFFSET IS LESS THAN 5 FEET USE NARROW USE TYPE DEVICE TO MEET NCHRP350/MASH.
- AUTHORIZATION FROM THE DISTRICT'S BUREAU OF TRAFFIC IS REQUIRED FOR ALL FREEWAY CLOSURES.
- THE FLAGGER AND FLAGGER SIGN ARE REQUIRED AT THE ABOVE WORK SITES WHEN:  
a. FOUR OR MORE WORK VEHICLES ENTER THE TRAFFIC LANES IN A ONE HOUR PERIOD.  
b. THE WORK ACTIVITY REQUIRES FREQUENT ENCROACHMENT INTO THE LANE OPEN TO TRAFFIC.  
THE FLAGGER SHALL BE STATIONED APPROXIMATELY 100' (30 m) TO 200' (60 m) IN ADVANCE OF THE WORKERS.
- 12' MIN. WIDTH TANGENT SECTION  
16' MIN. WIDTH CURVE SECTION.

ALL DIMENSIONS ARE IN INCHES (MILLIMETERS) UNLESS OTHERWISE SHOWN.

FILE NAME =	USER NAME = footemj	DESIGNED -	REVISED - S.P.B. 01-07	STATE OF ILLINOIS DEPARTMENT OF TRANSPORTATION	TRAFFIC CONTROL DETAILS FOR FREEWAY SHOULDER CLOSURES AND PARTIAL RAMP CLOSURES	F.A. RTE.	SECTION	COUNTY	TOTAL SHEETS	SHEET NO.
p:\11084EBID\INTEG\Illinois.gov\PI\DOT\Documents\DOT Offices\District 1\Projects\District 1\Projects\CD\11084EBID\11084EBID.dgn		CHECKED -	REVISED - S.P.B. 12-09			VAR	2024-1054-WSP	VARIOUS	173	173
Default		DATE - 11-96	REVISED - M.D. 06-13				TC-17	CONTRACT NO. 62X95		
			REVISED - M.D. 01-18			SCALE: NONE	SHEET 1 OF 1 SHEETS	STA. TO STA.	ILLINOIS FED. AID PROJECT	