

COPYRIGHT © 2020, BY BAXTER & WOODMAN, INC.  
 STATE OF ILLINOIS PROFESSIONAL ENGINEERING LICENSE NO. 184-000121 - EXPIRES 12/31/2021  
 41861c  
 \\corpbboxwood.com\Projects\CrystalLake\LDOT\20067-Wolf Rd (PTB 163)\CADD\Sheets\D160T05-SHT\_XSsht\_Wolf\_Stage.dgn

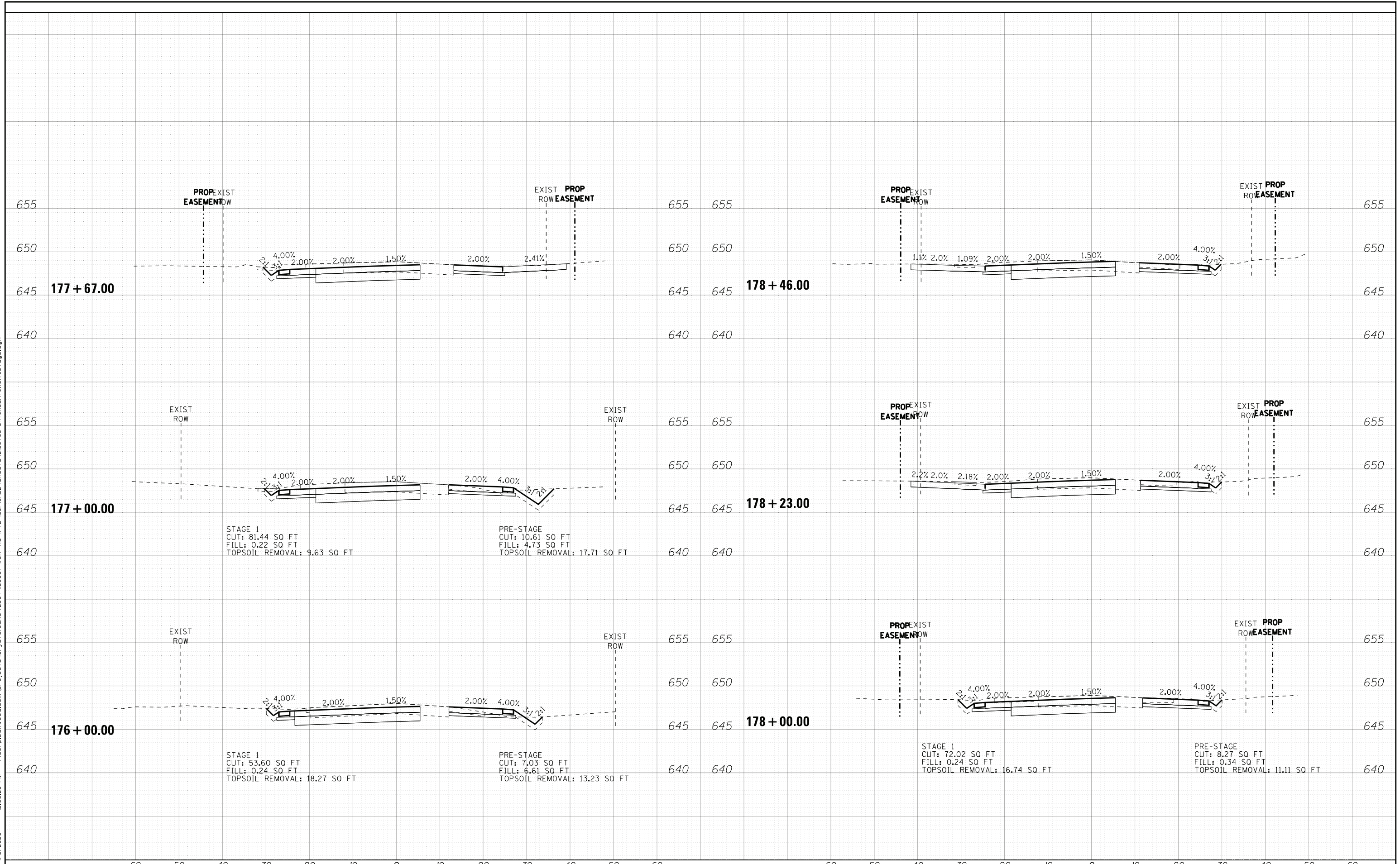

**BAXTER & WOODMAN**  
Consulting Engineers

DESIGNED - AMW	REVISED -
DRAWN - KAR	REVISED -
CHECKED - JFM	REVISED -
DATE - 1-10-20	FILE - D160T05-SHT_XSsht_Wolf_Stage.dgn

**STATE OF ILLINOIS  
DEPARTMENT OF TRANSPORTATION**

**CROSS SECTIONS  
TEMPORARY  
WOLF ROAD**

SCALE: H: 1"=10' V: 1"=5'

STA. 176+00.00 TO STA. 178+46.00

F.A.U. R.E.	SECTION	COUNTY	TOTAL SHEETS	SHEET NO.
2692	3941-R	COOK	331	301
FED. ROAD DIST. NO. ILLINOIS FED. AID PROJECT			CONTRACT NO. 60T05	

COPYRIGHT © 2020, BY BAXTER & WOODMAN, INC.  
 STATE OF ILLINOIS PROFESSIONAL ENGINEERING LICENSE NO. 184-000121 - EXPIRES 12/31/2021  
 PROJECT: C:\CADD\Projects\20067 PEN\T1\corpbaxwood.com\Projects\CrystalLake\DOT\20067-Wolf Rd (PTB 163)\CADD\Sheets\D160T05-SHT\_XSsht\_Wolf\_Stage.dgn  
 12:06:27 PM

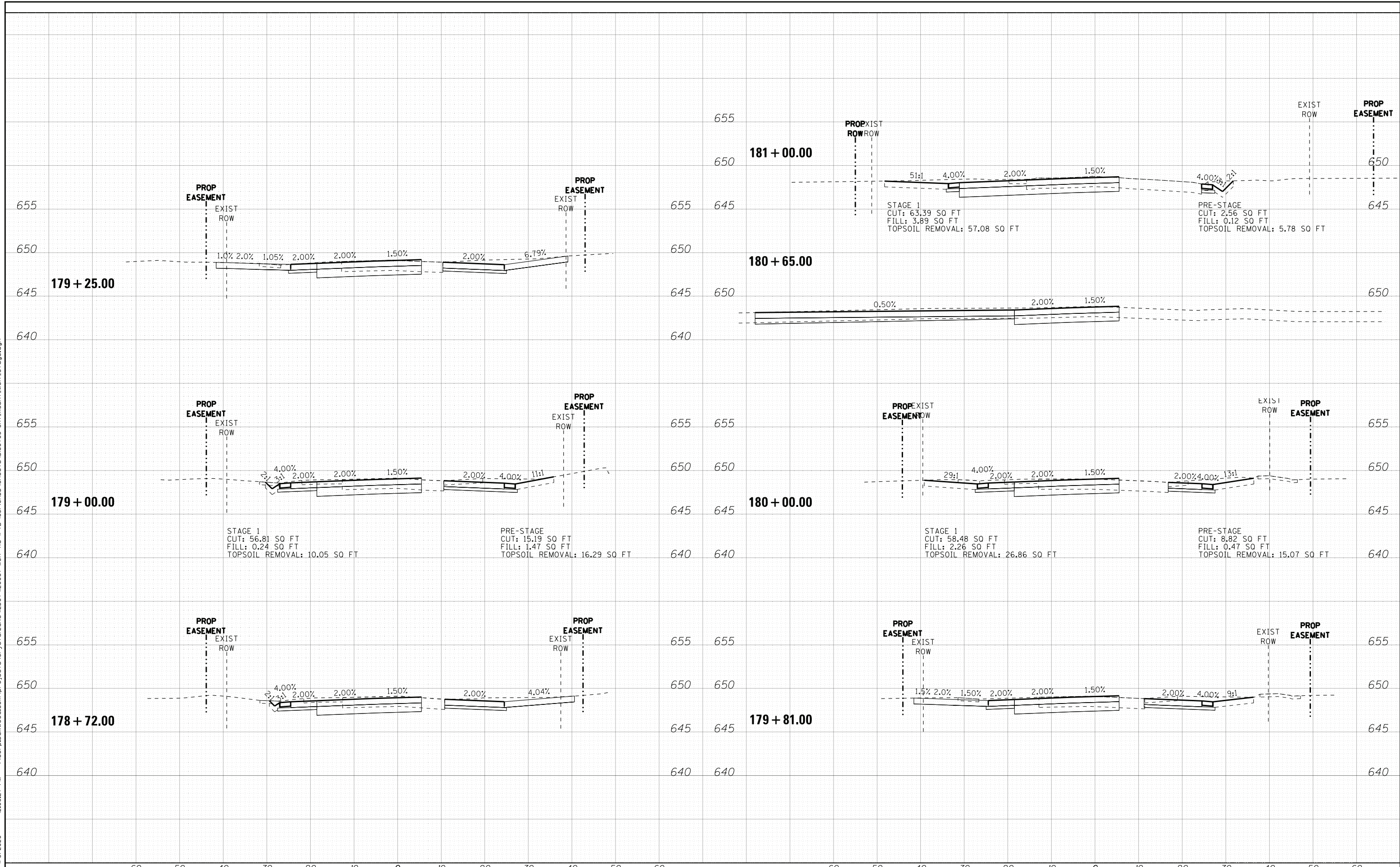

**BAXTER & WOODMAN**  
Consulting Engineers

DESIGNED - AMW	REVISED -
DRAWN - KAR	REVISED -
CHECKED - JFM	REVISED -
DATE - 1-10-20	FILE - D160T05-SHT_XSsht_Wolf_Stage.dgn

**STATE OF ILLINOIS  
DEPARTMENT OF TRANSPORTATION**

**CROSS SECTIONS  
TEMPORARY  
WOLF ROAD**

SCALE: H: 1"=10' V: 1"=5'

STA. 178+72.00 TO STA. 181+00.00

F.A.U. RE.	SECTION	COUNTY	TOTAL SHEETS	SHEET NO.
2692	3941-R	COOK	331	302
FED. ROAD DIST. NO. ILLINOIS FED. AID PROJECT			CONTRACT NO. 60T05	

COPYRIGHT © 2020, BY BAXTER & WOODMAN, INC.  
 STATE OF ILLINOIS PROFESSIONAL ENGINEERING LICENSE NO. 184-000201 - EXPIRES 12/31/2021  
 PROJECT: C:\CADD\Projects\20067-PEN\TBI\Corr\pboxwood.com\Projects\CrystalLake\LDOT\20067-Wolf Rd (PTB 163)\CADD\Sheets\Di60T05-SHT\_XSsht\_Wolf\_Stage.dgn  
 12:06:30 PM

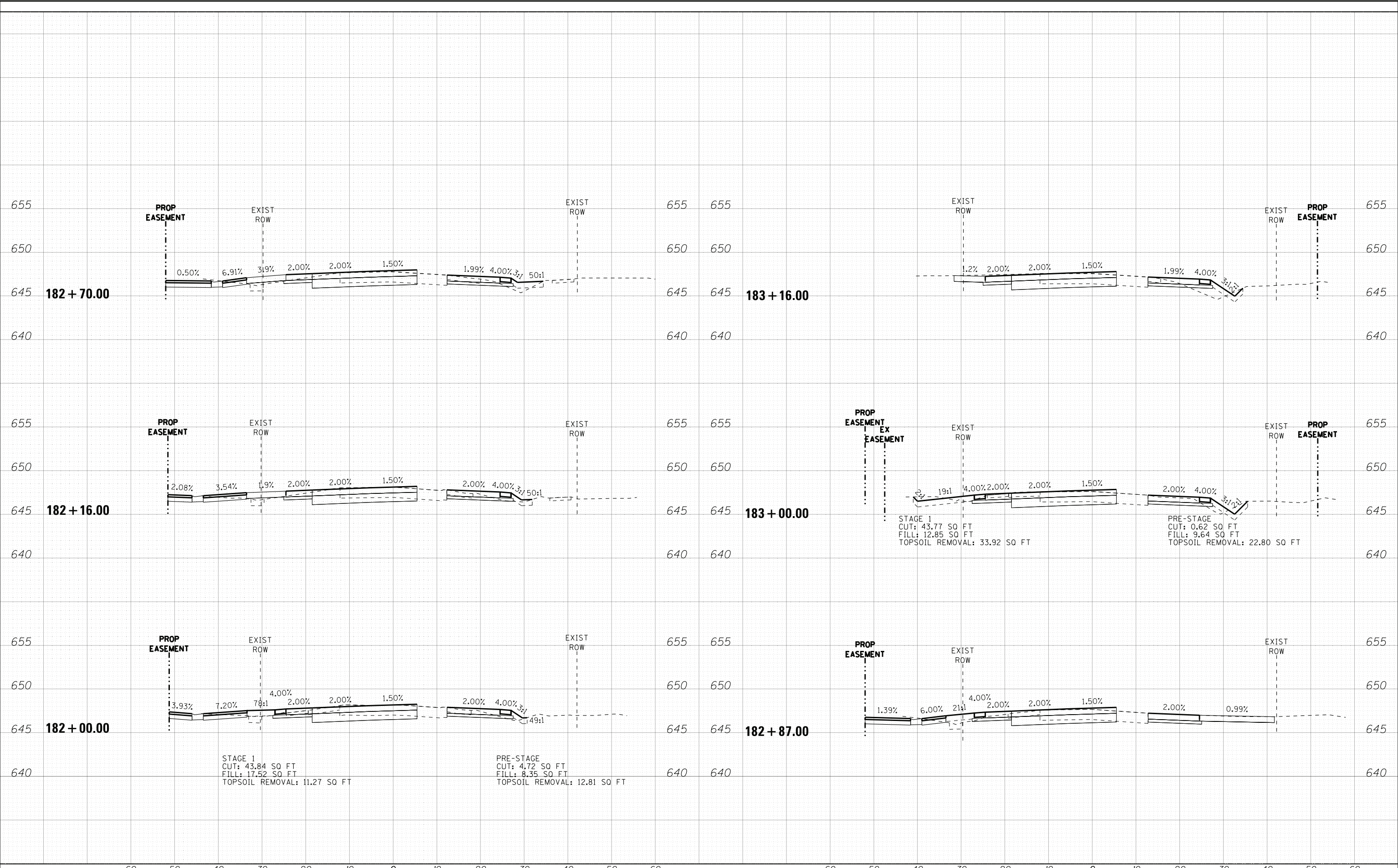

DESIGNED - AMW	REVISED -
DRAWN - KAR	REVISED -
CHECKED - JFM	REVISED -
DATE - 1-10-20	FILE - D160T05-SHT_XSsht_Wolf_Stage.dgn

**STATE OF ILLINOIS  
DEPARTMENT OF TRANSPORTATION**

**CROSS SECTIONS  
TEMPORARY  
WOLF ROAD**

SCALE: H: 1"=10' V: 1"=5'      STA. 182+00.00 TO STA. 183+16.00

F.A.U. RTE.	SECTION	COUNTY	TOTAL SHEETS	SHEET NO.
2692	3941-R	COOK	331	303
FED. ROAD DIST. NO. ILLINOIS FED. AID PROJECT			CONTRACT NO. 60T05	

COPYRIGHT © 2020, BY BAXTER & WOODMAN, INC.  
 STATE OF ILLINOIS PROFESSIONAL ENGINEERING  
 LICENSE NO. - 184-000221 - EXPIRES 4/30/2021  
 416c/cj

\\corpbboxwood.com\Projects\CrystalLake\LDOT\20067-Wolf Rd IPTB 163\CADD\Sheets\D160T05-SHT\_XSsht\_Wolf\_Stage.dgn

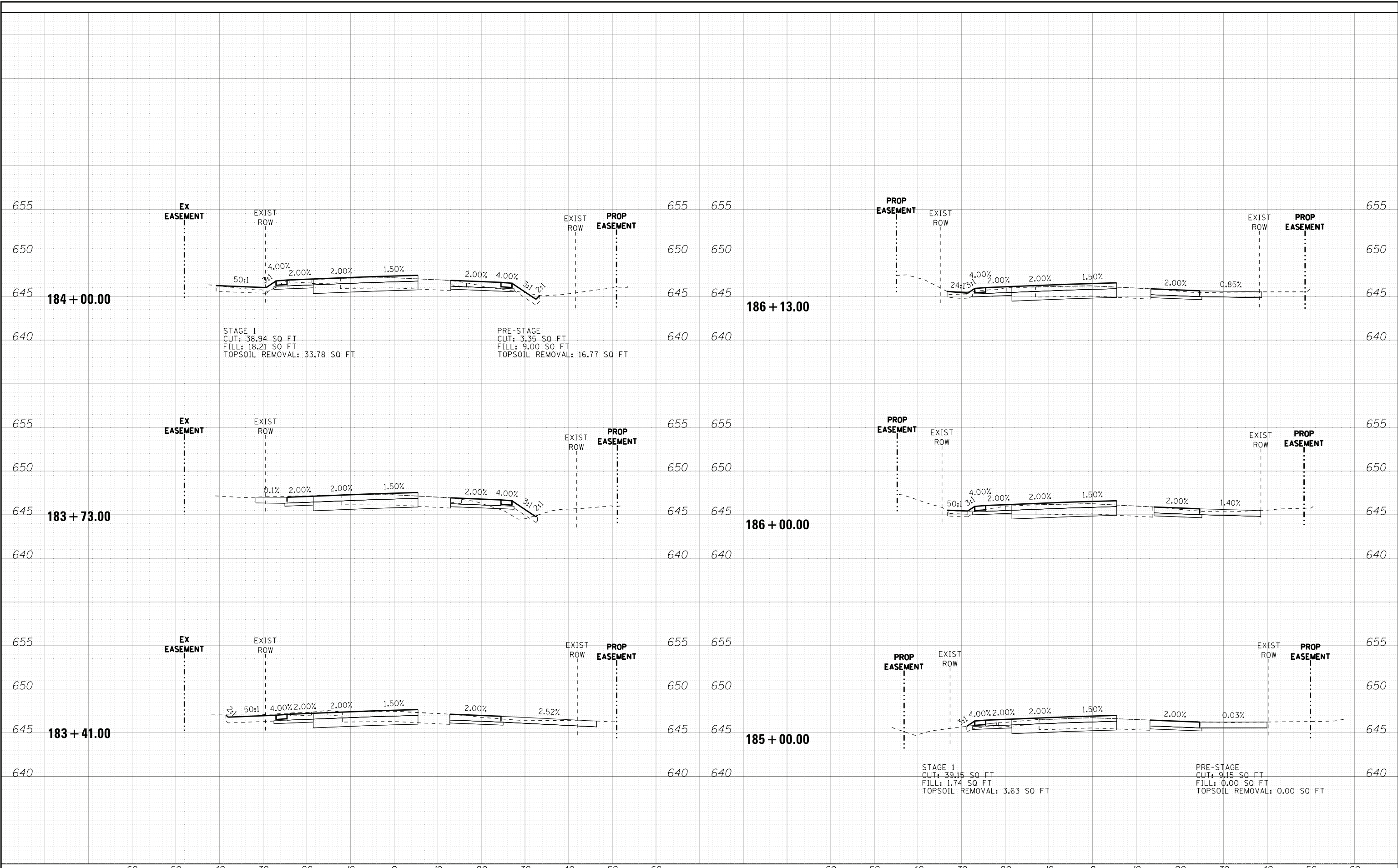

**BAXTER & WOODMAN**  
Consulting Engineers

DESIGNED - AMW	REVISED -
DRAWN - KAR	REVISED -
CHECKED - JFM	REVISED -
DATE - 1-10-20	FILE - D160T05-SHT_XSsht_Wolf_Stage.dgn

**STATE OF ILLINOIS  
DEPARTMENT OF TRANSPORTATION**

**CROSS SECTIONS  
TEMPORARY  
WOLF ROAD**

SCALE: H: 1"=10' V: 1"=5'

STA. 183+41.00 TO STA. 186+13.00

F.A.U. RTE.	SECTION	COUNTY	TOTAL SHEETS	SHEET NO.
2692	3941-R	COOK	331	304
CONTRACT NO. 60T05				
FED. ROAD DIST. NO. ILLINOIS FED. AID PROJECT				

COPYRIGHT © 2020 BY BAXTER & WOODMAN, INC.  
 STATE OF ILLINOIS PROFESSIONAL ENGINEERING  
 LICENSE NO. - 184-000221 - EXPIRES 12/31/2021  
 418613  
 \\corpbboxwood.com\projects\CrystalLake\LDOT\20067-Wolf Rd (PTB 163)\CADD\Sheets\D160T05-SHT\_XSstt\_Wolf\_Stage.dgn

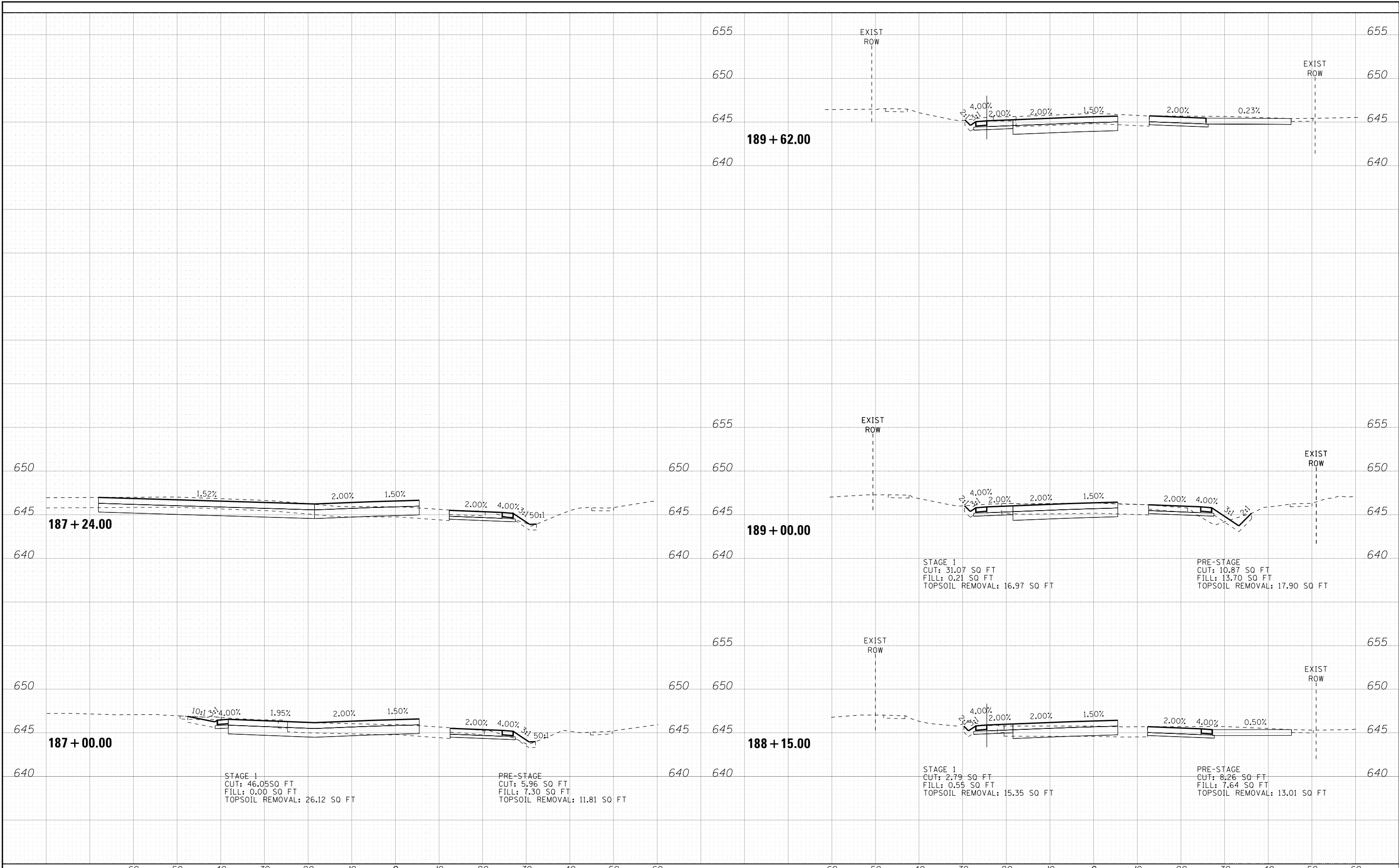

**BAXTER & WOODMAN**  
Consulting Engineers

DESIGNED - AMW	REVISED -
DRAWN - KAR	REVISED -
CHECKED - JFM	REVISED -
DATE - 1-10-20	FILE - D160T05-SHT_XSstt_Wolf_Stage.dgn

**STATE OF ILLINOIS  
DEPARTMENT OF TRANSPORTATION**

**CROSS SECTIONS  
TEMPORARY  
WOLF ROAD**

SCALE: H: 1"=10' V: 1"=5'

STA. 187+00.00 TO STA. 189+52.00

F.A.U. R.E.	SECTION	COUNTY	TOTAL SHEETS	SHEET NO.
2692	3941-R	COOK	331	305
FED. ROAD DIST. NO. ILLINOIS FED. AID PROJECT			CONTRACT NO. 60T05	

COPYRIGHT © 2020 BY BAXTER & WOODMAN, INC.  
 STATE OF ILLINOIS PROFESSIONAL ENGINEERING  
 LICENSE NO. 184-000201 - EXPIRES 4/30/2021  
 486cjc \\corpbaxwood.com\projects\CrystalLake\DOT\20067-Wolf Rd (PTB 163)\CADD\Sheets\60T05-SHT\_XSsht\_Wolf\_Stage.dgn

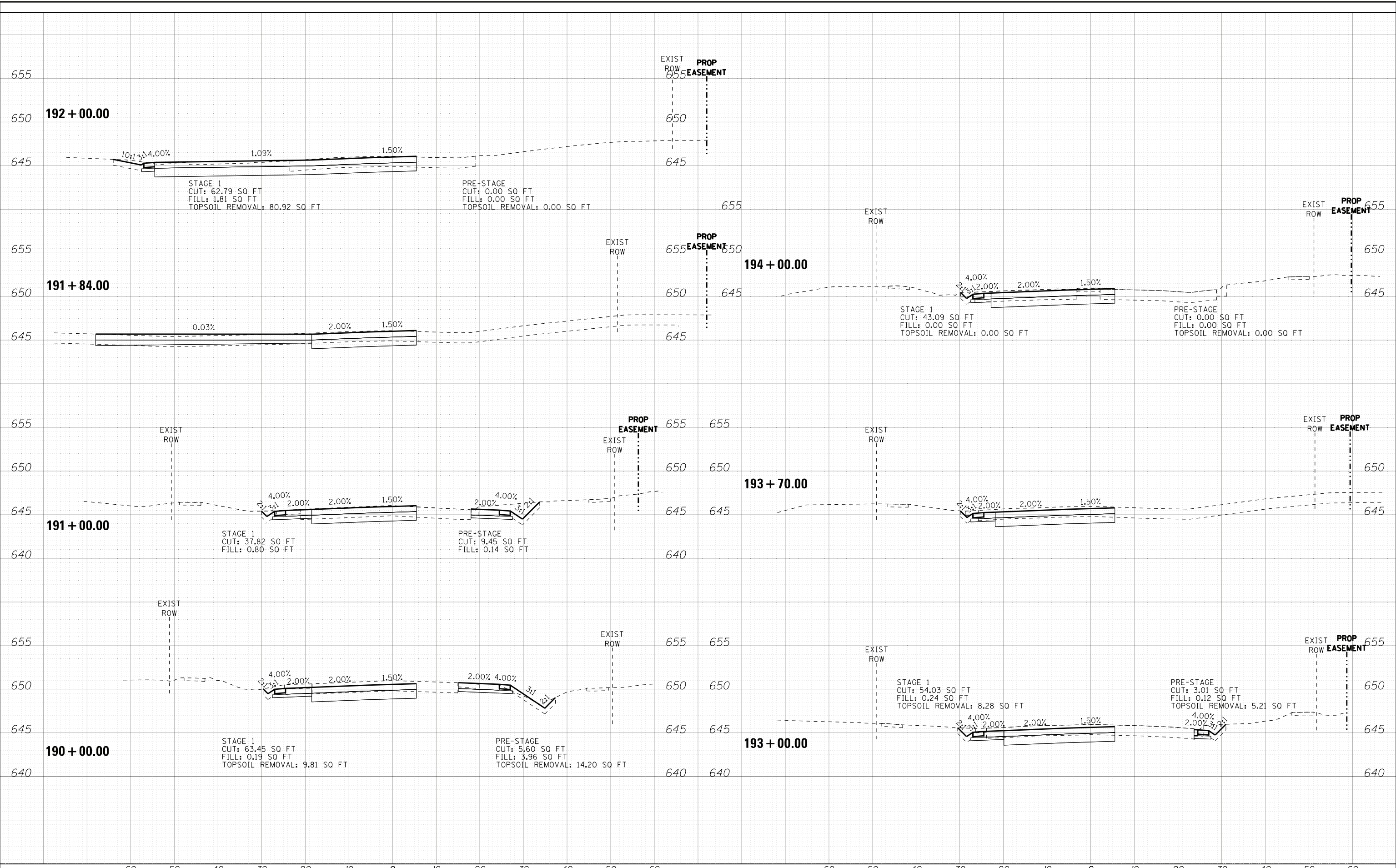

**BAXTER & WOODMAN**  
Consulting Engineers

DESIGNED - AMW	REVISED -
DRAWN - KAR	REVISED -
CHECKED - JFM	REVISED -
DATE - 1-10-20	FILE - D160T05-SHT_XSsht_Wolf_Stage.dgn

**STATE OF ILLINOIS  
DEPARTMENT OF TRANSPORTATION**

**CROSS SECTIONS  
TEMPORARY  
WOLF ROAD**

SCALE: H: 1"=10' V: 1"=5'

STA. 190+00.00 TO STA. 194+00.00

F.A.U. RTE.	SECTION	COUNTY	TOTAL SHEETS	SHEET NO.
2692	3941-R	COOK	331	306
FED. ROAD DIST. NO. ILLINOIS FED. AID PROJECT			CONTRACT NO. 60T05	

COPYRIGHT © 2020 BY BAXTER & WOODMAN, INC.  
 ALL RIGHTS RESERVED. PROFESSIONAL ENGINEERING LICENSE NO. 184-000201 - EXPIRES 12/31/2021  
 PROJECT: C:\CADD\Projects\CrystalLake\DOT\20067-Wolf Rd (PTB 163)\CADD\Sheets\Di60T05-SHT\_XSsht\_Wolf\_Stage.dgn  
 DATE: 12/08/2020 2:06:44 PM

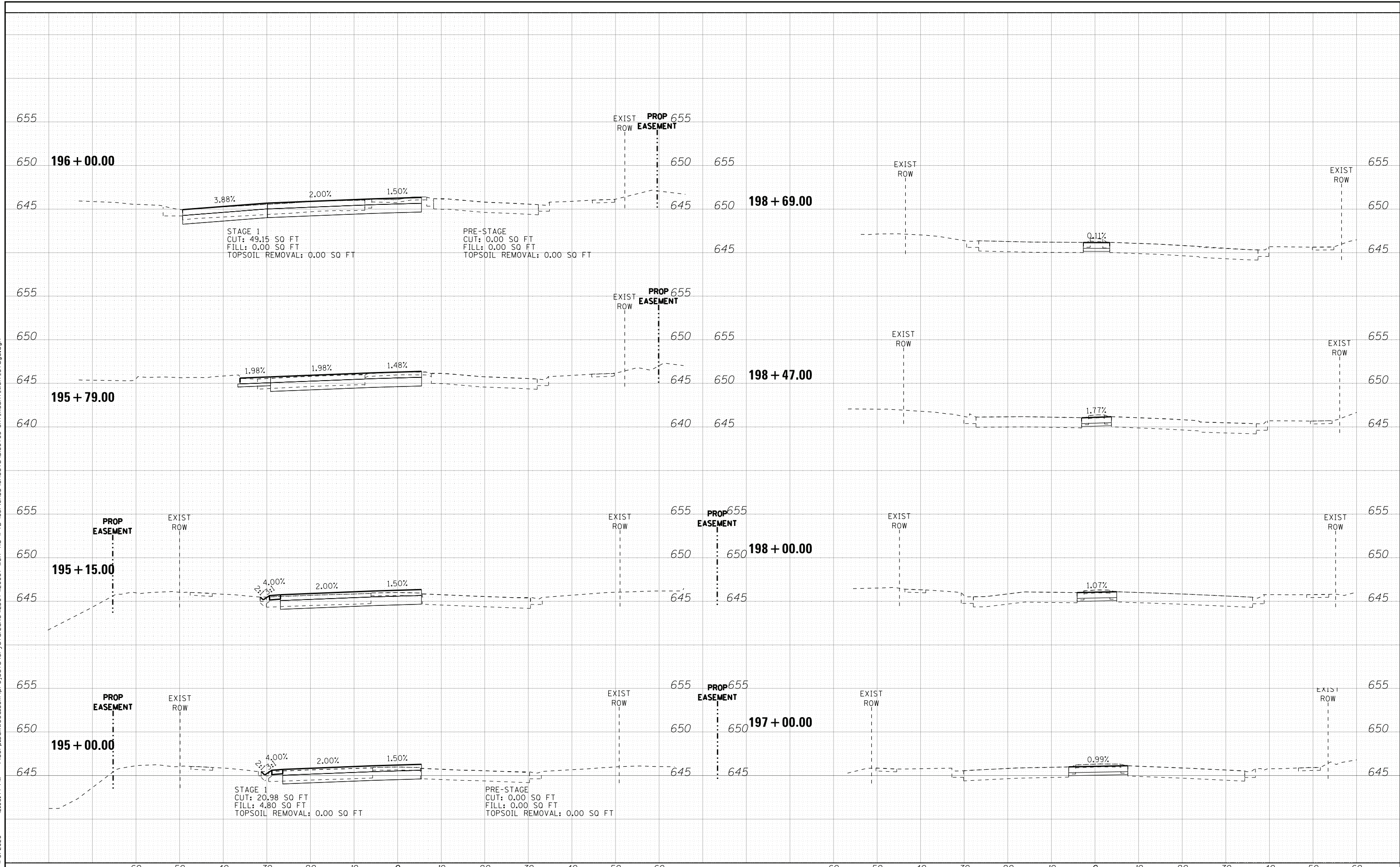

STAGE 1  
 CUT: 49.15 SQ FT  
 FILL: 0.00 SQ FT  
 TOPSOIL REMOVAL: 0.00 SQ FT

PRE-STAGE  
 CUT: 0.00 SQ FT  
 FILL: 0.00 SQ FT  
 TOPSOIL REMOVAL: 0.00 SQ FT

STAGE 1  
 CUT: 20.98 SQ FT  
 FILL: 4.80 SQ FT  
 TOPSOIL REMOVAL: 0.00 SQ FT

PRE-STAGE  
 CUT: 0.00 SQ FT  
 FILL: 0.00 SQ FT  
 TOPSOIL REMOVAL: 0.00 SQ FT



DESIGNED - AMW	REVISED -
DRAWN - KAR	REVISED -
CHECKED - JFM	REVISED -
DATE - 1-10-20	FILE - D160T05-SHT_XSsht_Wolf_Stage.dgn

**STATE OF ILLINOIS  
 DEPARTMENT OF TRANSPORTATION**

**CROSS SECTIONS  
 TEMPORARY  
 WOLF ROAD**

SCALE: H: 1"=10' V: 1"=5'

STA. 195+00.00 TO STA. 198+69.00

F.A.U. RTE.	SECTION	COUNTY	TOTAL SHEETS	SHEET NO.
2692	3941-R	COOK	331	307
FED. ROAD DIST. NO. ILLINOIS FED. AID PROJECT			CONTRACT NO. 60T05	

COPYRIGHT © 2020 BY BAXTER & WOODMAN, INC.  
 STATE OF ILLINOIS PROFESSIONAL ENGINEERING LICENSE NO. 184-000121 - EXPIRES 12/31/2021  
 PROJECT: \\corpbaxwood.com\Projects\CrystalLake\DOT\20067-Wolf Rd (PTB 163)\CADD\Sheets\D160T05-SHT\_XSsht\_Wolf\_Stage.dgn  
 12:06:47 PM

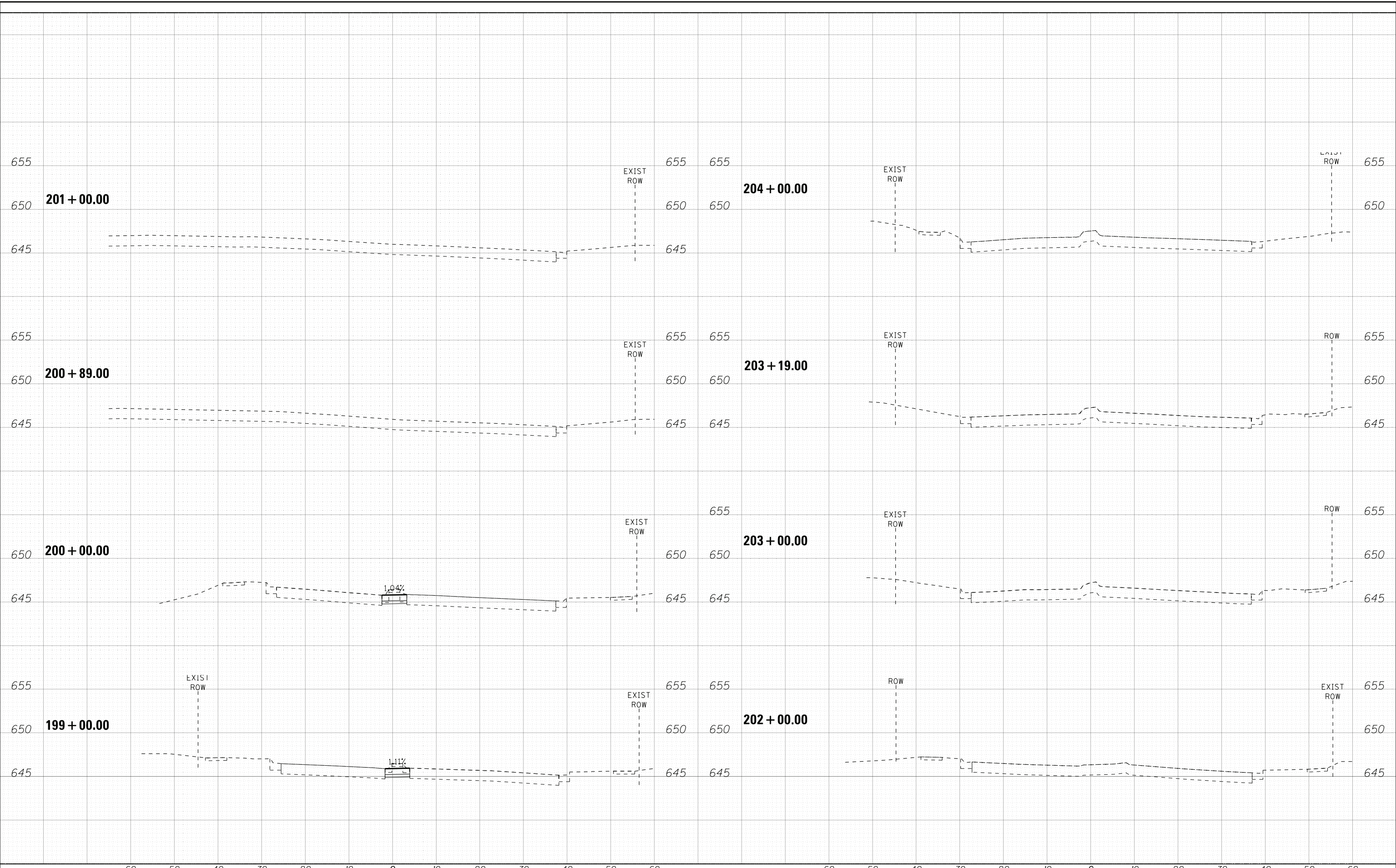

**BAXTER & WOODMAN**  
Consulting Engineers

DESIGNED - AMW	REVISED -
DRAWN - KAR	REVISED -
CHECKED - JFM	REVISED -
DATE - 1-10-20	FILE - D160T05-SHT_XSsht_Wolf_Stage.dgn

**STATE OF ILLINOIS  
DEPARTMENT OF TRANSPORTATION**

**CROSS SECTIONS  
TEMPORARY  
WOLF ROAD**

SCALE: H: 1"=10' V: 1"=5'

STA. 199+00.00 TO STA. 204+00.00

F.A.U. RTE.	SECTION	COUNTY	TOTAL SHEETS	SHEET NO.
2692	3941-R	COOK	331	308
FED. ROAD DIST. NO. ILLINOIS FED. AID PROJECT			CONTRACT NO. 60T05	



COPYRIGHT © 2020 BY BAXTER & WOODMAN, INC.  
 STATE OF ILLINOIS PROFESSIONAL ENGINEERING  
 LICENSE NO. - 184-000221 - EXPIRES 12/31/2021  
 4/30/2021 2:06:50 PM  
 \\corpbaxwood.com\Projects\CrystalLake\LD07\20067-Wolf Rd IPTB 163\CADD\Sheets\D160T05-SHT\_XSsht\_Wolf\_Stage.dgn

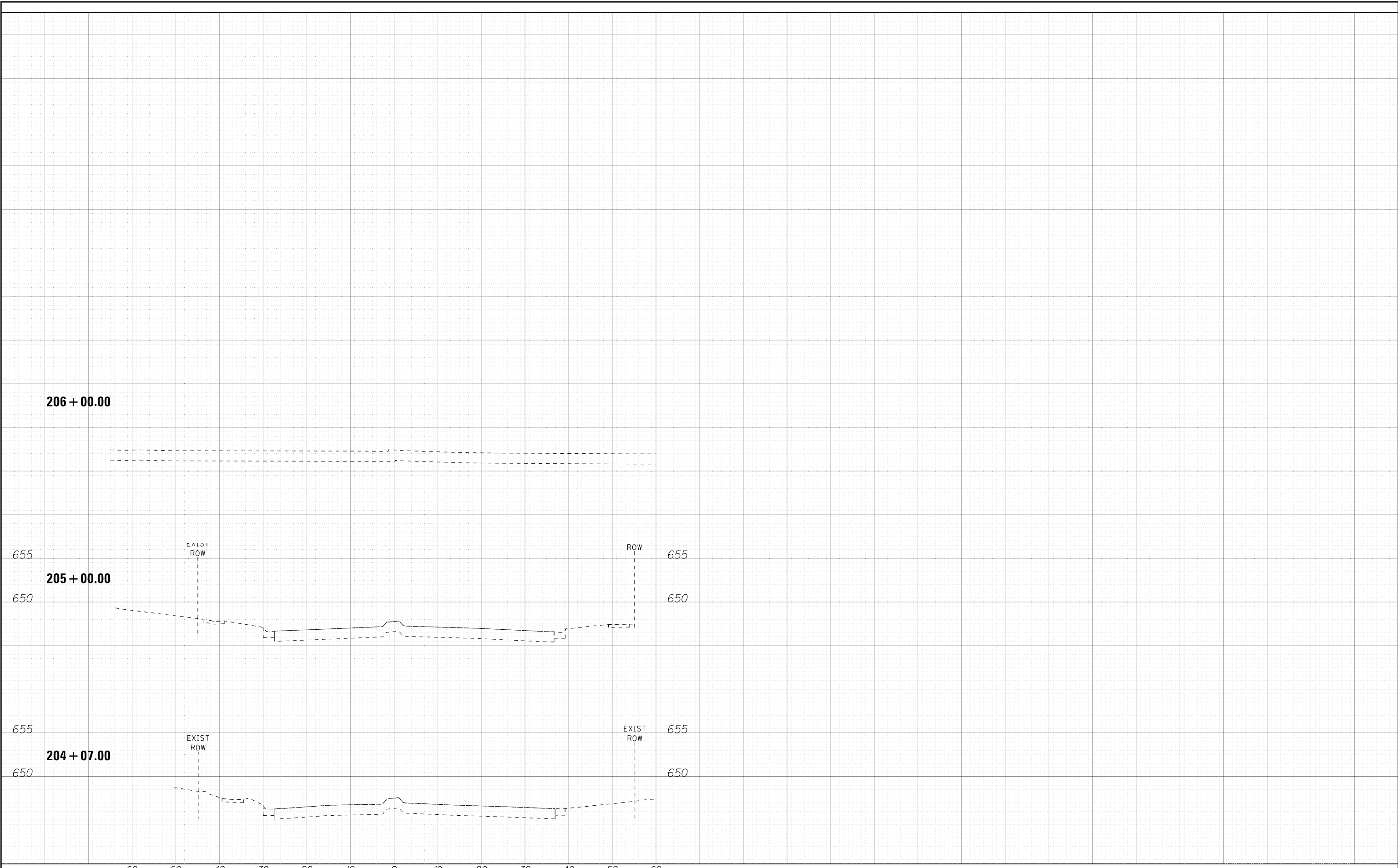

**BAXTER & WOODMAN**  
Consulting Engineers

DESIGNED - AMW	REVISED -
DRAWN - KAR	REVISED -
CHECKED - JFM	REVISED -
DATE - 1-10-20	FILE - D160T05-SHT_XSsht_Wolf_Stage.dgn

**STATE OF ILLINOIS  
DEPARTMENT OF TRANSPORTATION**

**CROSS SECTIONS  
TEMPORARY  
WOLF ROAD**

SCALE: H: 1"=10' V: 1"=5'

STA. 204+07.00 TO STA. 206+00.00

F.A.U. RTE.	SECTION	COUNTY	TOTAL SHEETS	SHEET NO.
2692	3941-R	COOK	331	309
FED. ROAD DIST. NO. ILLINOIS FED. AID PROJECT			CONTRACT NO. 60T05	

COPYRIGHT © 2020, BY BAXTER & WOODMAN, INC.  
 STATE OF ILLINOIS PROFESSIONAL ENGINEERING  
 LICENSE NO. - 184-000201 - EXPIRES 4/30/2021  
 PROJECT: \\corpbboxwood.com\projects\CrystalLake\DOT\20067-Wolf Rd (PTB 163)\CADD\Sheets\D160T05-SHT\_XSsht\_Wolf\_Final.dgn  
 4/8/2020 2:07:14 PM

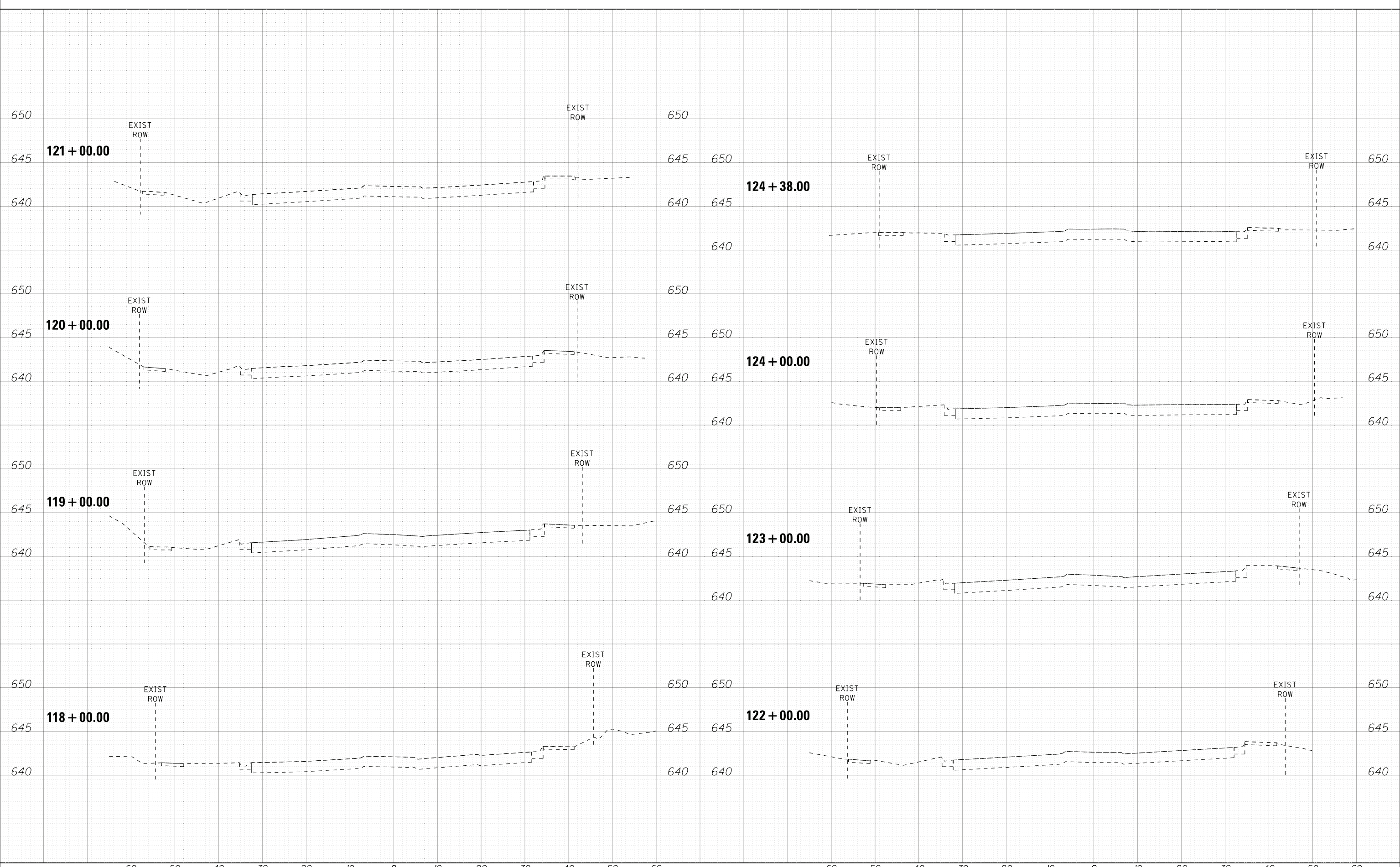

**BAXTER & WOODMAN**  
Consulting Engineers

DESIGNED - AMW	REVISED -
DRAWN - KAR	REVISED -
CHECKED - JFM	REVISED -
DATE - 1-10-20	FILE - D160T05-SHT_XSsht_Wolf_Final.dgn

**STATE OF ILLINOIS  
DEPARTMENT OF TRANSPORTATION**

**CROSS SECTIONS  
WOLF ROAD**

SCALE: H: 1"=10' V: 1"=5'

STA. 118+00.00 TO STA. 124+38.00

F.A.U. RTE.	SECTION	COUNTY	TOTAL SHEETS	SHEET NO.
2692	3941-R	COOK	331	310
FED. ROAD DIST. NO. ILLINOIS FED. AID PROJECT			CONTRACT NO. 60T05	

COPYRIGHT © 2020 BY BAXTER & WOODMAN, INC.  
 STATE OF ILLINOIS PROFESSIONAL ENGINEERING  
 LICENSE NO. 184-000201 - EXPIRES 4/30/2021  
 418613

\\corpbaxwood.com\Projects\CrystalLake\DOT\20067-Wolf Rd IPTB 163\CADD\Sheets\D160T05-SHT\_XSsht\_Wolf\_Final.dgn

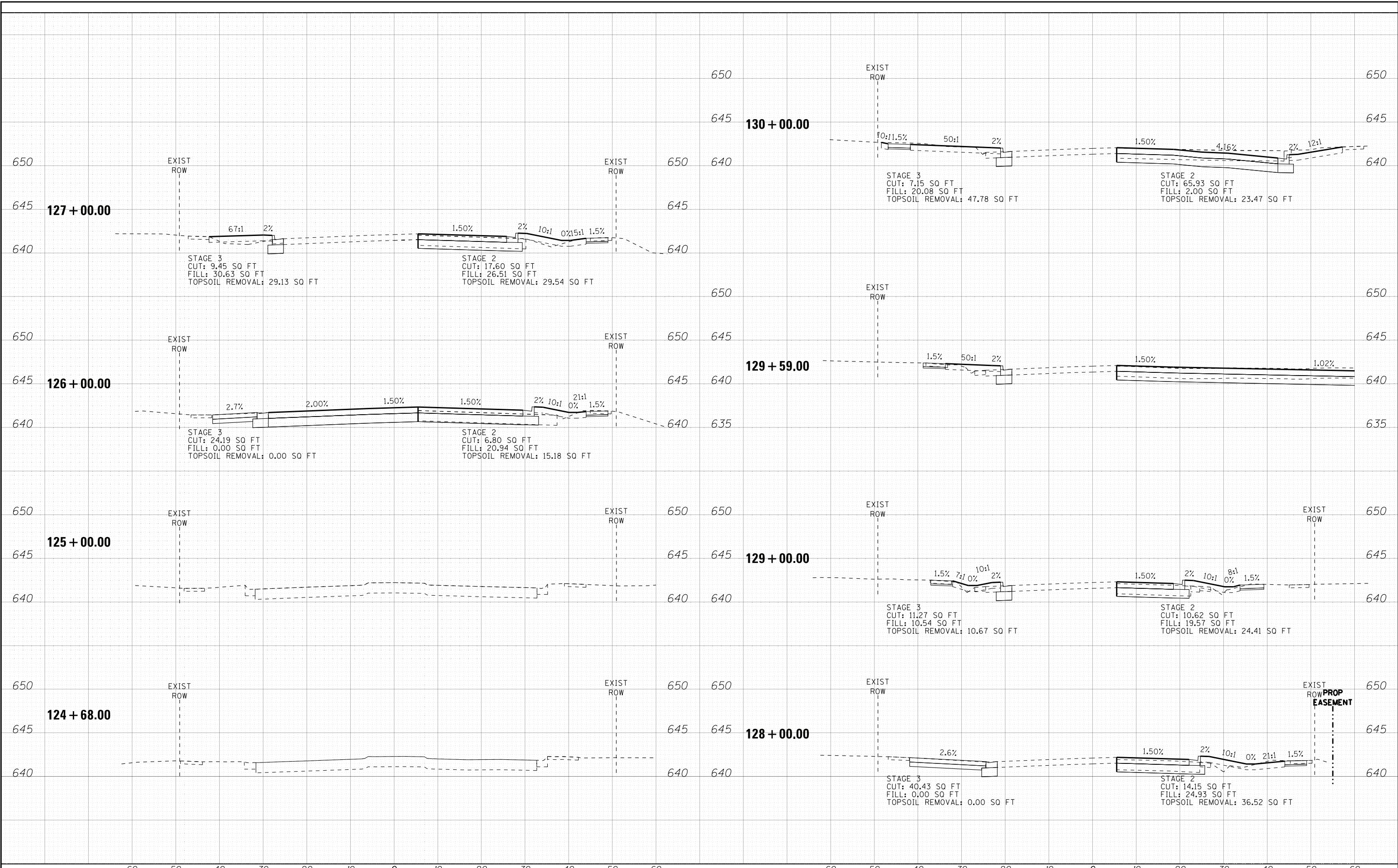

**BAXTER & WOODMAN**  
Consulting Engineers

DESIGNED - AMW	REVISED -
DRAWN - KAR	REVISED -
CHECKED - JFM	REVISED -
DATE - 1-10-20	FILE - D160T05-SHT_XSsht_Wolf_Final.dgn

**STATE OF ILLINOIS  
DEPARTMENT OF TRANSPORTATION**

**CROSS SECTIONS  
WOLF ROAD**

SCALE: H: 1"=10' V: 1"=5'

STA. 124+68.00 TO STA. 130+00.00

F.A.U. RTE.	SECTION	COUNTY	TOTAL SHEETS	SHEET NO.
2692	3941-R	COOK	331	311
FED. ROAD DIST. NO. ILLINOIS FED. AID PROJECT			CONTRACT NO. 60T05	

COPYRIGHT © 2020, BY BAXTER & WOODMAN, INC.  
 STATE OF ILLINOIS PROFESSIONAL ENGINEERING  
 LICENSE NO. - 184-00121 - EXPIRES - 4/30/2021  
 PROJECT: \\corpbaxwood.com\Projects\CrystalLake\DOT\20067-Wolf Rd IPTB 163\CADD\Sheets\D160T05-SHT\_XSsht\_Wolf\_Final.dgn  
 2:07:28 PM

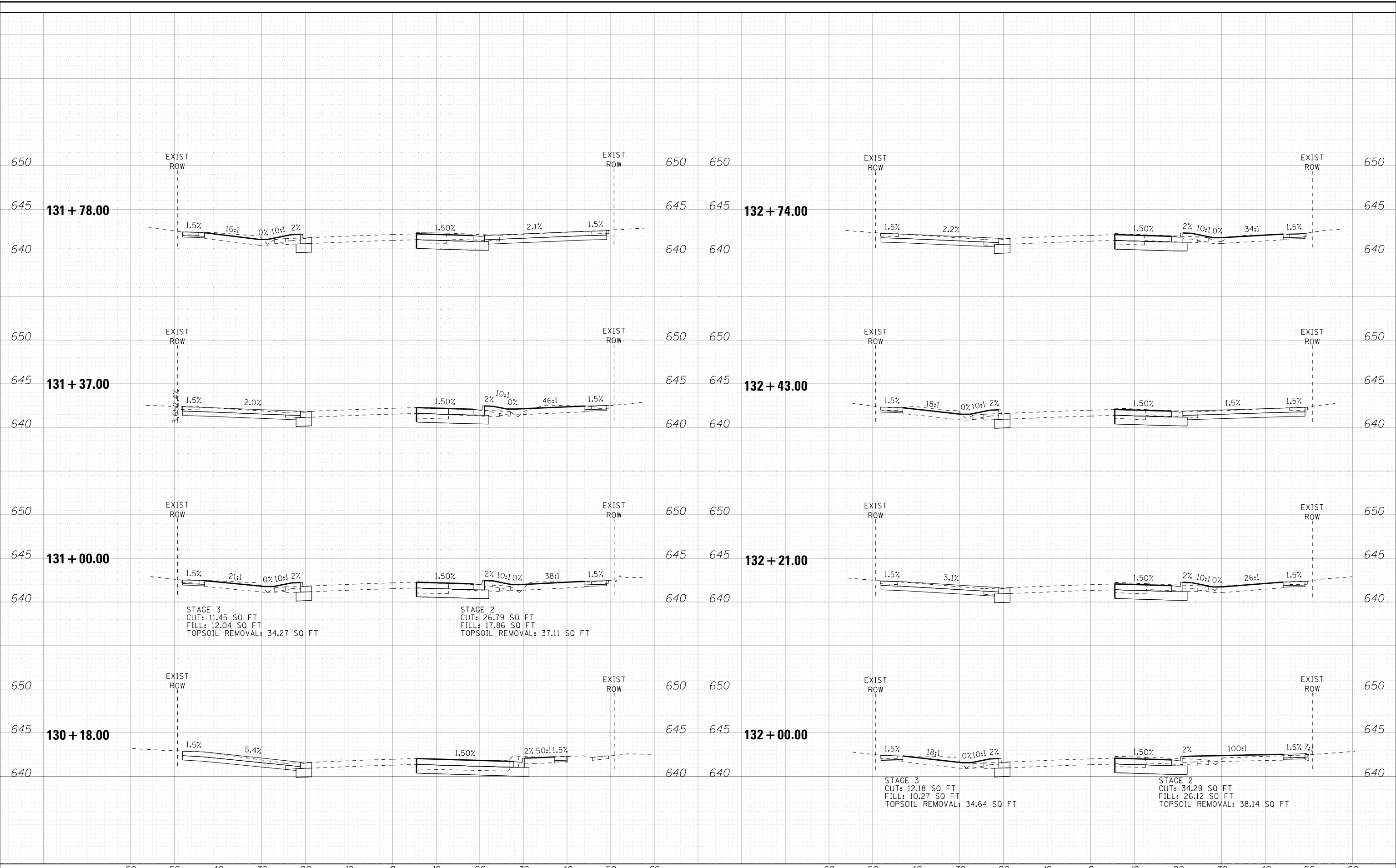

**BAXTER & WOODMAN**  
Consulting Engineers

DESIGNED - AMW	REVISED -
DRAWN - KAR	REVISED -
CHECKED - JFM	REVISED -
DATE - 1-10-20	FILE - D160T05-SHT_XSsht_Wolf_Final.dgn

**STATE OF ILLINOIS  
DEPARTMENT OF TRANSPORTATION**

**CROSS SECTIONS  
WOLF ROAD**

SCALE: H: 1"=10' V: 1"=5'

STA. 130+18.00 TO STA. 132+74.00

F.A.U. RE.	SECTION	COUNTY	TOTAL SHEETS	SHEET NO.
2692	3941-R	COOK	331	312
CONTRACT NO. 60T05				
FED. ROAD DIST. NO. ILLINOIS FED. AID PROJECT				

COPYRIGHT © 2020 BY BAXTER & WOODMAN, INC.  
 STATE OF ILLINOIS PROFESSIONAL ENGINEERING  
 LICENSE NO. 184-000201 - EXPIRES 8/18/2020  
 PROJECT: \\corpbboxwood.com\Projects\CrystalLake\DOT\20067-Wolf Rd (PTB 163)\CADD\Sheets\D160T05-SHT\_XSsht\_Wolf\_Final.dgn  
 2:07:24 PM

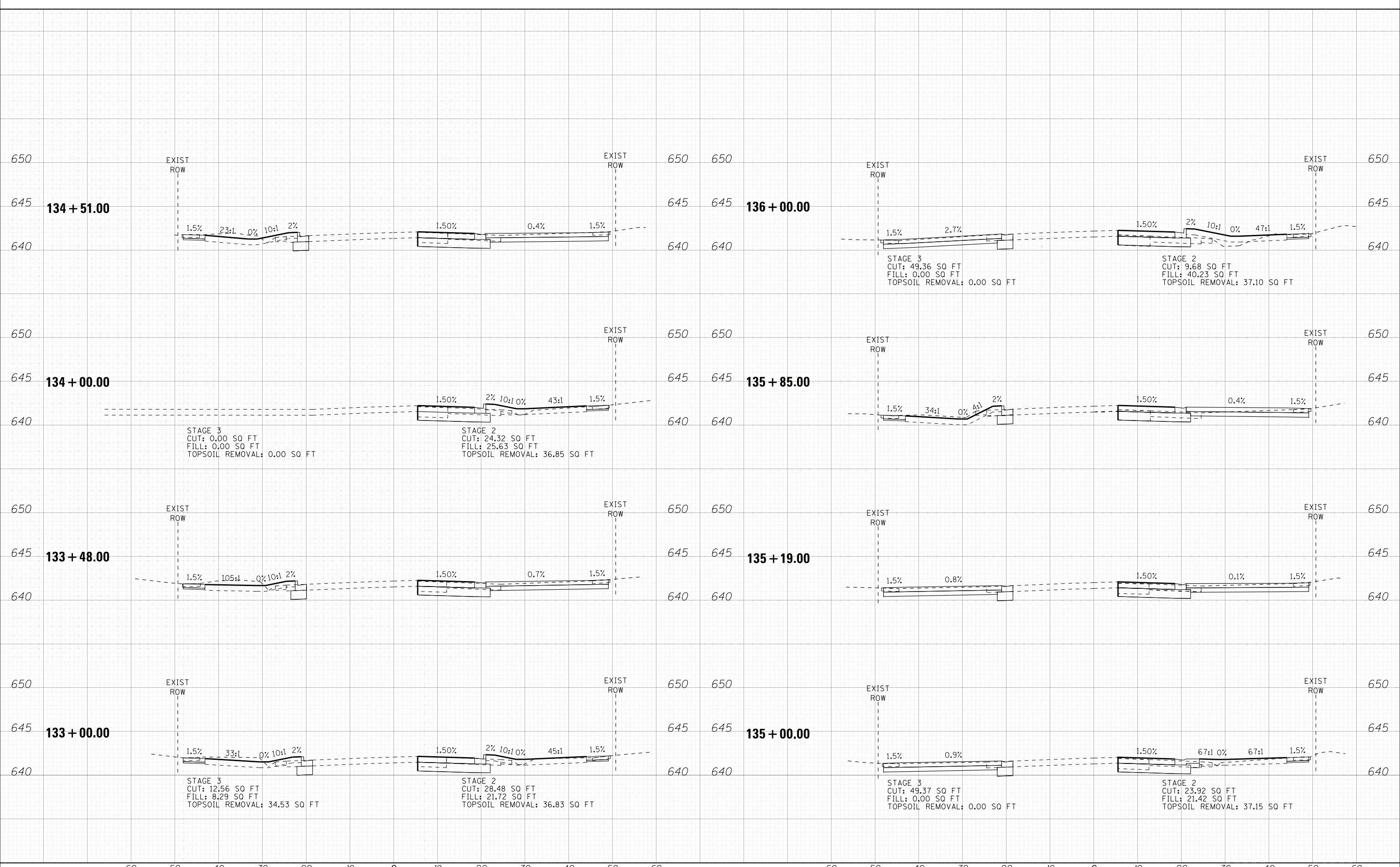

**BAXTER & WOODMAN**  
Consulting Engineers

DESIGNED - AMW	REVISED -
DRAWN - KAR	REVISED -
CHECKED - JFM	REVISED -
DATE - 1-10-20	FILE - D160T05-SHT_XSsht_Wolf_Final.dgn

**STATE OF ILLINOIS  
DEPARTMENT OF TRANSPORTATION**

**CROSS SECTIONS  
WOLF ROAD**

SCALE: H: 1"=10' V: 1"=5'

STA. 133+00.00 TO STA. 136+00.00

F.A.U. RT.	SECTION	COUNTY	TOTAL SHEETS	SHEET NO.
2692	3941-R	COOK	331	313
FED. ROAD DIST. NO. ILLINOIS FED. AID PROJECT			CONTRACT NO. 60T05	

COPYRIGHT © 2020, BY BAXTER & WOODMAN, INC.  
 STATE OF ILLINOIS PROFESSIONAL ENGINEERING  
 LICENSE NO. - 184-000201 - EXPIRES 4/30/2021  
 418613  
 \\corpbboxwood.com\Projects\CrystalLake\LD07\20067-Wolf Rd IPTB 163\CADD\Sheets\Di60T05-SHT\_XSsht\_Wolf\_Final.dgn  
 2:07:27 PM

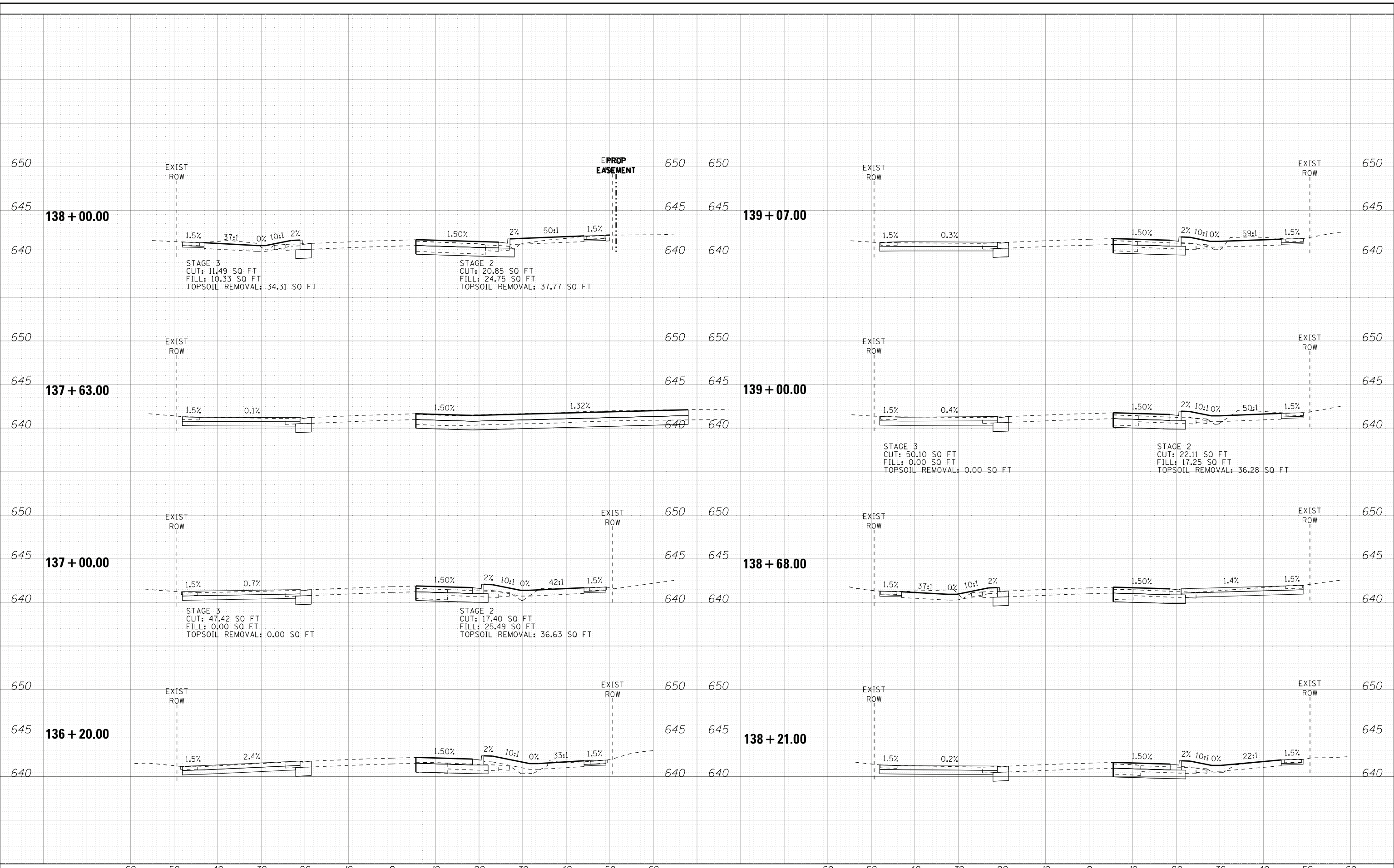

**BAXTER & WOODMAN**  
Consulting Engineers

DESIGNED - AMW	REVISED -
DRAWN - KAR	REVISED -
CHECKED - JFM	REVISED -
DATE - 1-10-20	FILE - D160T05-SHT_XSsht_Wolf_Final.dgn

**STATE OF ILLINOIS  
DEPARTMENT OF TRANSPORTATION**

**CROSS SECTIONS  
WOLF ROAD**

SCALE: H: 1"=10' V: 1"=5'

STA. 136+20.00 TO STA. 139+07.00

F.A.U. R.E.	SECTION	COUNTY	TOTAL SHEETS	SHEET NO.
2692	3941-R	COOK	331	314
CONTRACT NO. 60T05				
FED. ROAD DIST. NO. ILLINOIS FED. AID PROJECT				

COPYRIGHT © 2020 BY BAXTER & WOODMAN, INC.  
 STATE OF ILLINOIS PROFESSIONAL ENGINEER  
 LICENSE NO. 184-000201 - EXPIRES 4/30/2021  
 418613  
 \\corpbboxwood.com\Projects\CrystalLake\DOT\20067-Wolf Rd (PTB 163)\CADD\Sheets\D160T05-SHT\_XSsht\_Wolf\_Final.dgn

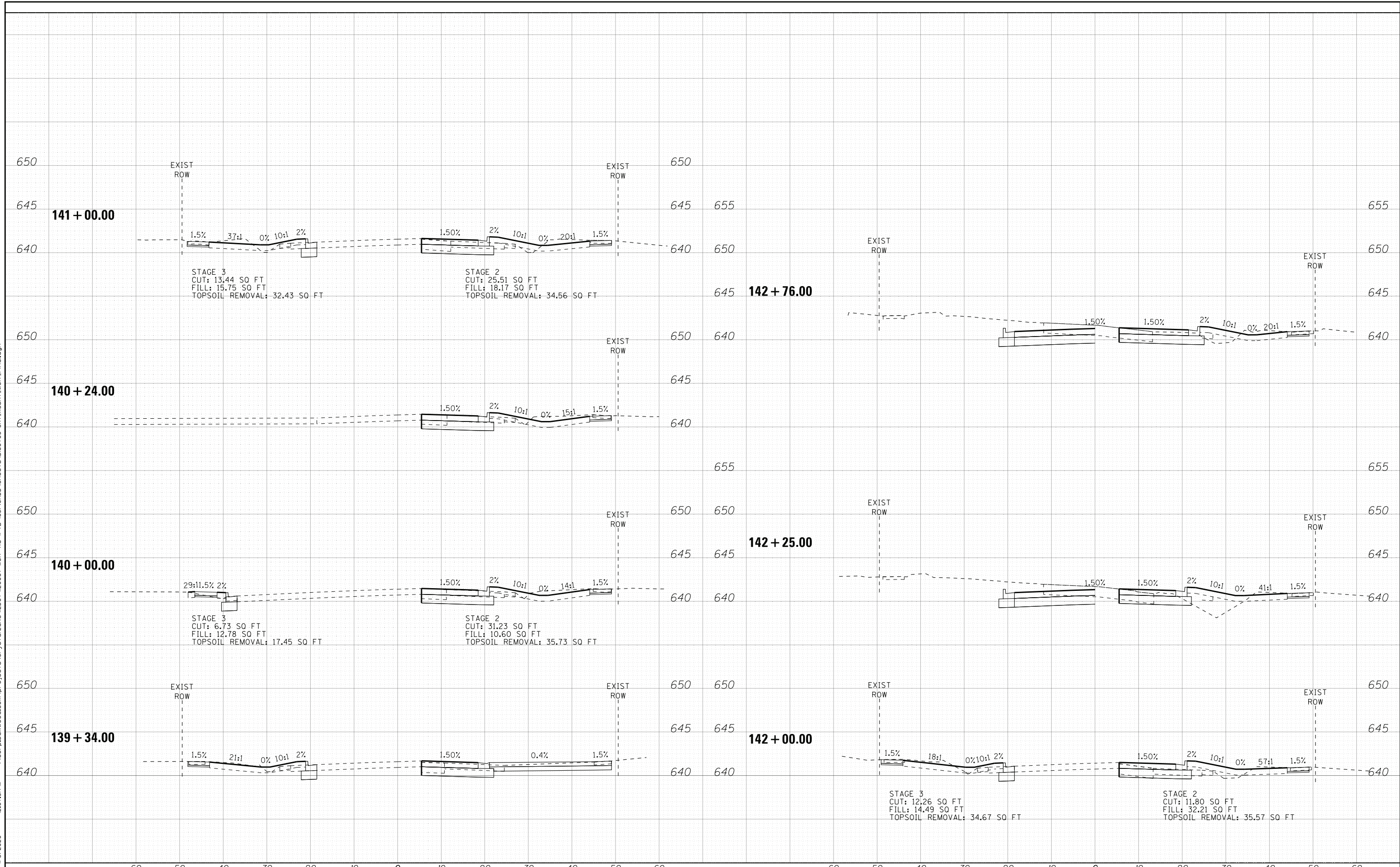

**BAXTER & WOODMAN**  
Consulting Engineers

DESIGNED - AMW	REVISED -
DRAWN - KAR	REVISED -
CHECKED - JFM	REVISED -
DATE - 1-10-20	FILE - D160T05-SHT_XSsht_Wolf_Final.dgn

**STATE OF ILLINOIS  
DEPARTMENT OF TRANSPORTATION**

**CROSS SECTIONS  
WOLF ROAD**

SCALE: H: 1"=10' V: 1"=5'

STA. 139+34.00 TO STA. 142+76.00

F.A.U. R.E. 2692	SECTION 3941-R	COUNTY COOK	TOTAL SHEETS 331	SHEET NO. 315
FED. ROAD DIST. NO. ILLINOIS FED. AID PROJECT			CONTRACT NO. 60T05	

COPYRIGHT © 2020 BY BAXTER & WOODMAN, INC.  
 STATE OF ILLINOIS PROFESSIONAL DESIGN FIRM  
 LICENSE NO. 184-000221 - EXPIRES 4/30/2021  
 418613  
 \\corpbboxwood.com\Projects\CrystalLake\DOT\20067-Wolf Rd (PTB 163)\CADD\Sheets\D160T05-SHT\_XSsht\_Wolf\_Final.dgn

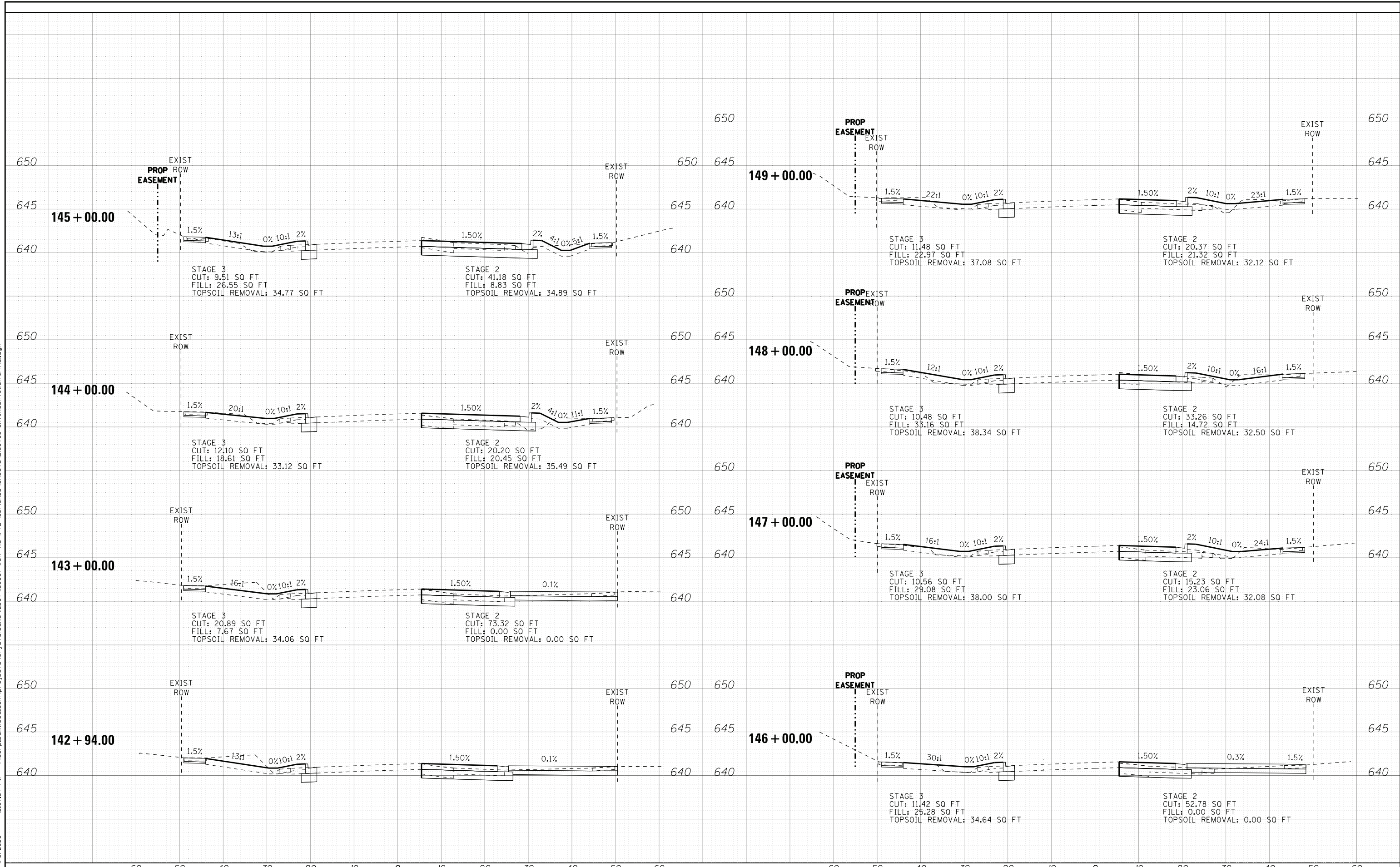

**BAXTER & WOODMAN**  
Consulting Engineers

DESIGNED - AMW	REVISED -
DRAWN - KAR	REVISED -
CHECKED - JFM	REVISED -
DATE - 1-10-20	FILE - D160T05-SHT_XSsht_Wolf_Final.dgn

**STATE OF ILLINOIS  
DEPARTMENT OF TRANSPORTATION**

**CROSS SECTIONS  
WOLF ROAD**

SCALE: H: 1"=10' V: 1"=5'

STA. 142+94.00 TO STA. 149+00.00

F.A.U. RTE.	SECTION	COUNTY	TOTAL SHEETS	SHEET NO.
2692	3941-R	COOK	331	316
FED. ROAD DIST. NO. ILLINOIS FED. AID PROJECT			CONTRACT NO. 60T05	



COPYRIGHT © 2020, BY BAXTER & WOODMAN, INC.  
 STATE OF ILLINOIS PROFESSIONAL ENGINEERING  
 LICENSE NO. - 184-000121 - EXPIRES 4/30/2021  
 \\corpbaxwood.com\Projects\CrystalLake\DOT\20067-Wolf Rd IPTB 163\CADD\Sheets\160T05-SHT\_XSsht\_Wolf\_Final.dgn 2:07:38 PM 4/8/2020

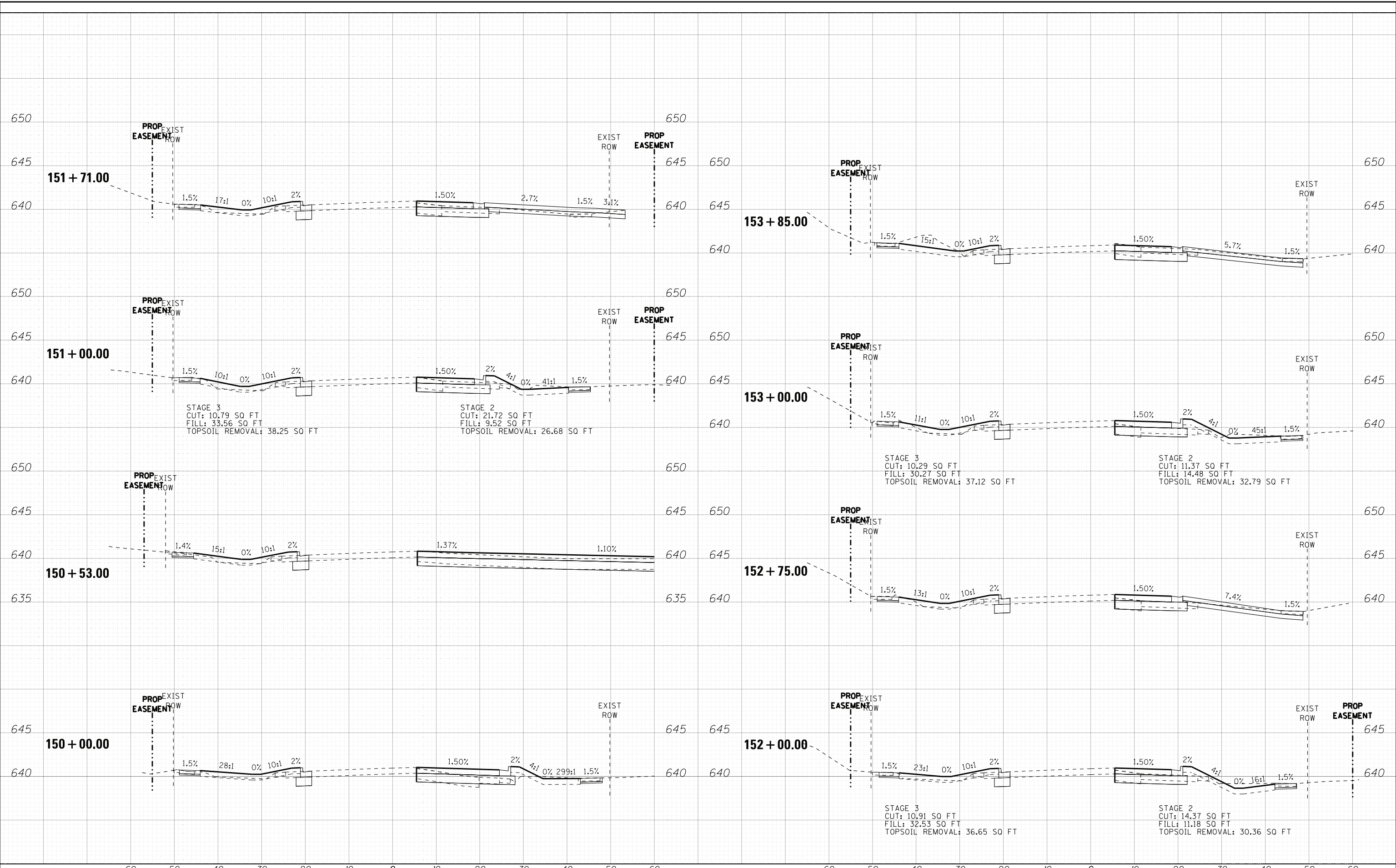

**BAXTER & WOODMAN**  
Consulting Engineers

DESIGNED - AMW	REVISED -
DRAWN - KAR	REVISED -
CHECKED - JFM	REVISED -
DATE - 1-10-20	FILE - D160T05-SHT_XSsht_Wolf_Final.dgn

STATE OF ILLINOIS  
DEPARTMENT OF TRANSPORTATION

CROSS SECTIONS  
WOLF ROAD

SCALE: H: 1"=10' V: 1"=5'

STA. 150+00.00 TO STA. 153+85.00

F.A.U. RTE.	SECTION	COUNTY	TOTAL SHEETS	SHEET NO.
2692	3941-R	COOK	331	317
FED. ROAD DIST. NO. ILLINOIS FED. AID PROJECT			CONTRACT NO. 60T05	

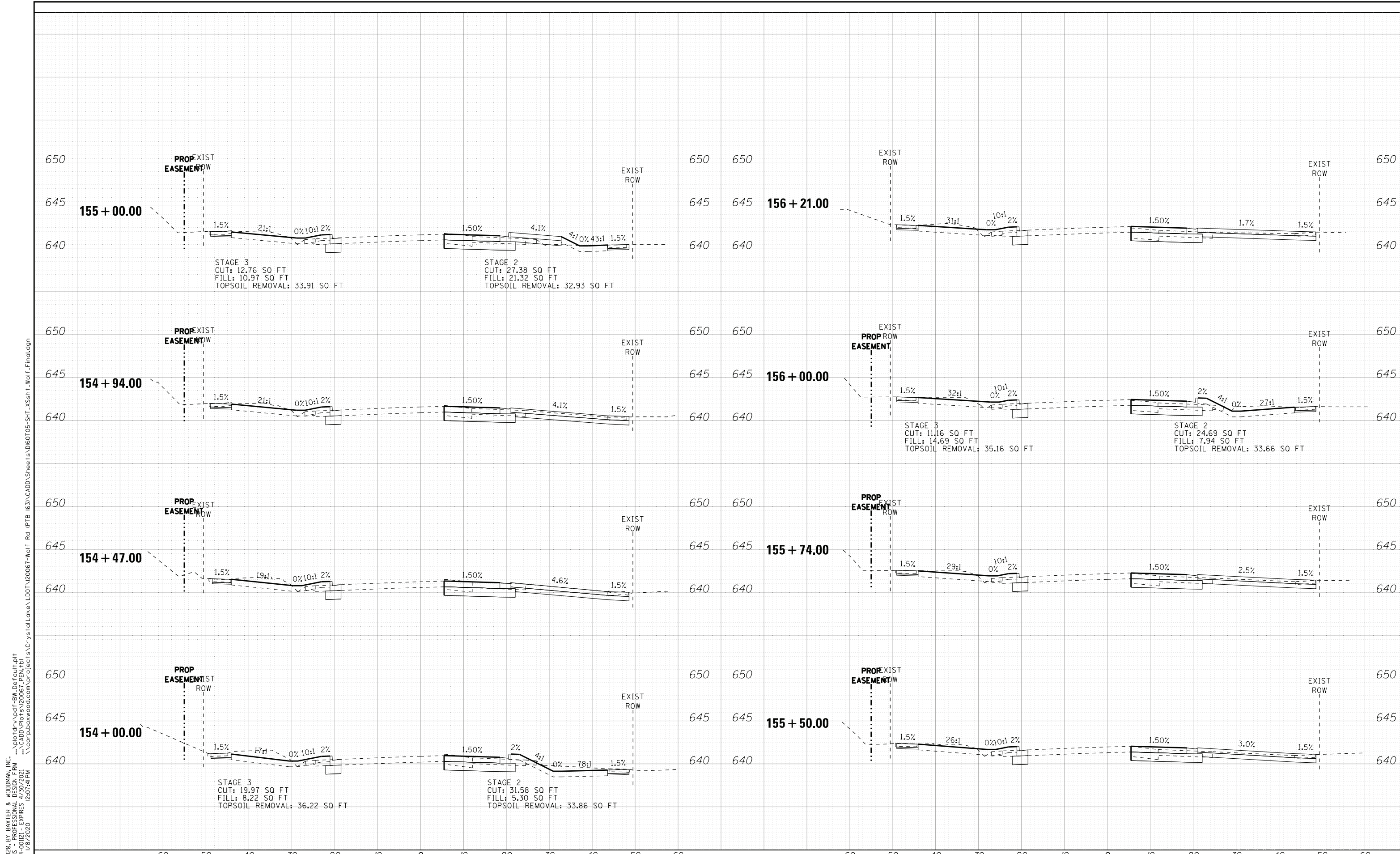

COPYRIGHT © 2020 BY BAXTER & WOODMAN, INC.  
 STATE OF ILLINOIS PROFESSIONAL ENGINEERING  
 LICENSE NO. 184-000221 - EXPIRES 4/30/2021  
 486/cjc  
 \\corpbaxwood.com\Projects\CrystalLake\DOT\20067-Wolf Rd (PTB 163)\CADD\Sheets\D160T05-SHT\_XSsht\_Wolf\_Final.dgn  
 2:07:41 PM

**BAXTER & WOODMAN**  
Consulting Engineers

DESIGNED - AMW	REVISED -
DRAWN - KAR	REVISED -
CHECKED - JFM	REVISED -
DATE - 1-10-20	FILE - D160T05-SHT_XSsht_Wolf_Final.dgn

**STATE OF ILLINOIS  
DEPARTMENT OF TRANSPORTATION**

**CROSS SECTIONS  
WOLF ROAD**

SCALE: H: 1"=10' V: 1"=5'      STA. 154+00.00 TO STA. 156+21.00

F.A.U. RTE.	SECTION	COUNTY	TOTAL SHEETS	SHEET NO.
2692	3941-R	COOK	331	318
FED. ROAD DIST. NO. ILLINOIS FED. AID PROJECT			CONTRACT NO. 60T05	

COPYRIGHT © 2020, BY BAXTER & WOODMAN, INC.  
 STATE OF ILLINOIS PROFESSIONAL ENGINEERING  
 LICENSE NO. - 184-00121 - EXPIRES 4/30/2021  
 \\corpbboxwood.com\Projects\CrystalLake\LD07\20067-Wolf Rd IPTB 163\CADD\Sheets\D160T05-SHT\_XSsht\_Wolf\_Final.dgn 2:07:44 PM 4/8/2020

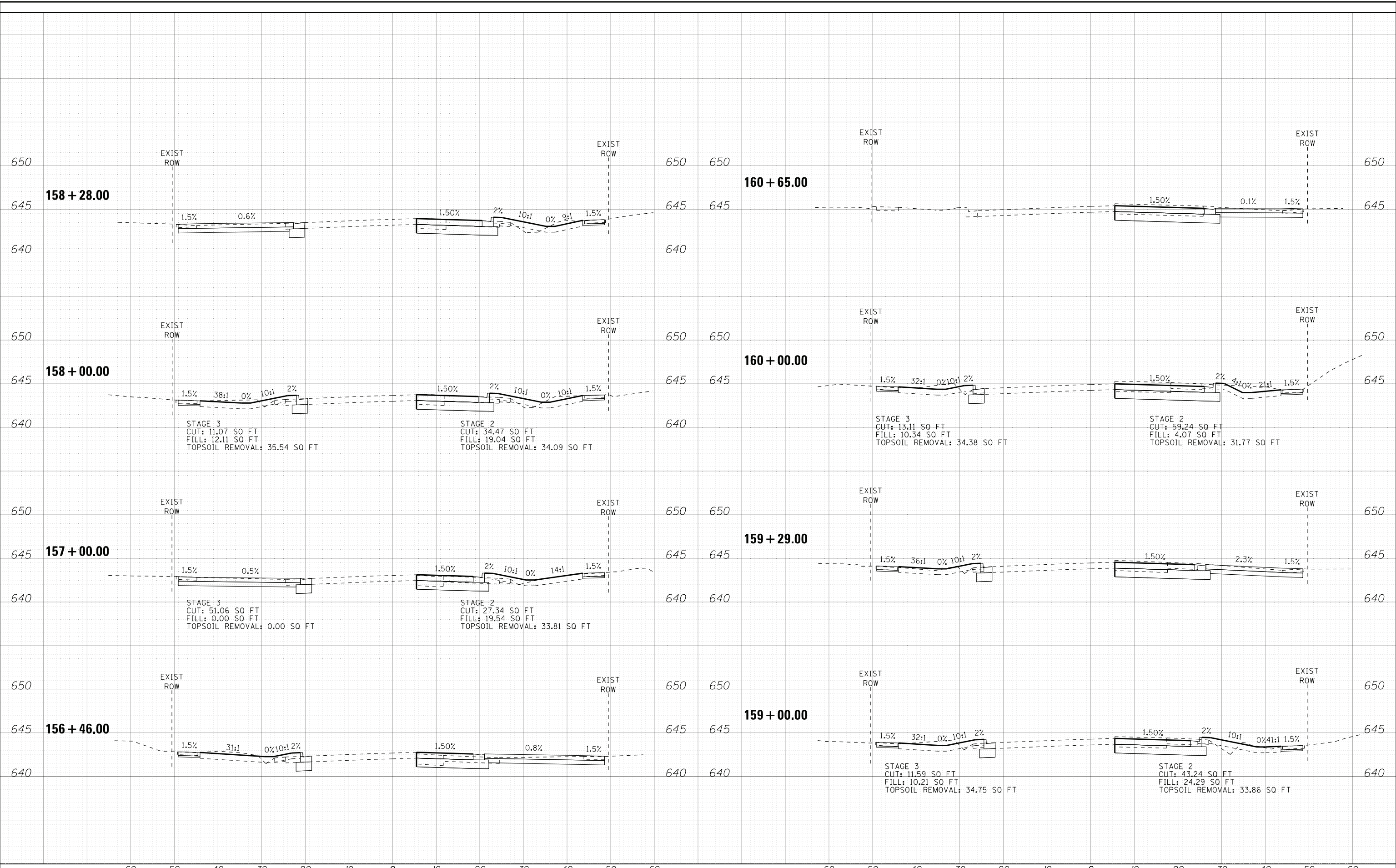

DESIGNED - AMW	REVISED -
DRAWN - KAR	REVISED -
CHECKED - JFM	REVISED -
DATE - 1-10-20	FILE - D160T05-SHT_XSsht_Wolf_Final.dgn

**STATE OF ILLINOIS  
DEPARTMENT OF TRANSPORTATION**

SCALE: H: 1"=10' V: 1"=5'      STA. 156+46.00 TO STA. 160+65.00

**CROSS SECTIONS  
WOLF ROAD**

F.A.U. RE.	SECTION	COUNTY	TOTAL SHEETS	SHEET NO.
2692	3941-R	COOK	331	319
FED. ROAD DIST. NO. ILLINOIS FED. AID PROJECT			CONTRACT NO. 60T05	

COPYRIGHT © 2020 BY BAXTER & WOODMAN, INC.  
 STATE OF ILLINOIS PROFESSIONAL DESIGN FIRM  
 LICENSE NO. 184-000201 - EXPIRES 12/31/2021  
 PROJECT: 160T05-SHT\_XSsht\_Wolf\_Final.dgn  
 DATE: 10/18/2020 2:07:48 PM

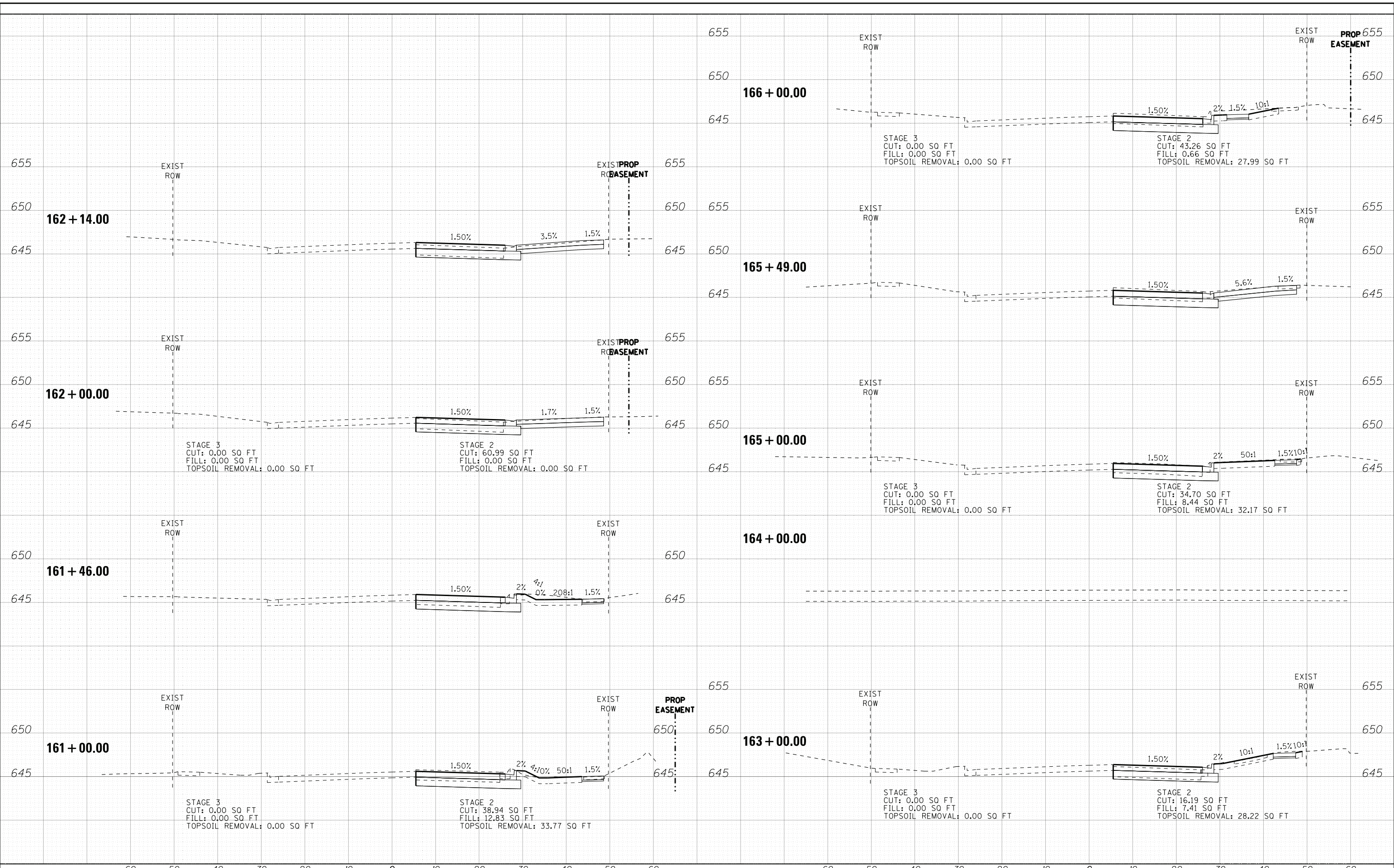

**BAXTER & WOODMAN**  
Consulting Engineers

DESIGNED - AMW	REVISED -
DRAWN - KAR	REVISED -
CHECKED - JFM	REVISED -
DATE - 1-10-20	FILE - D160T05-SHT_XSsht_Wolf_Final.dgn

**STATE OF ILLINOIS  
DEPARTMENT OF TRANSPORTATION**

**CROSS SECTIONS  
WOLF ROAD**

SCALE: H: 1"=10' V: 1"=5'

STA. 161+00.00 TO STA. 166+00.00

F.A.U. RE.	SECTION	COUNTY	TOTAL SHEETS	SHEET NO.
2692	3941-R	COOK	331	320
FED. ROAD DIST. NO. ILLINOIS FED. AID PROJECT			CONTRACT NO. 60T05	

COPYRIGHT © 2020 BY BAXTER & WOODMAN, INC.  
 STATE OF ILLINOIS PROFESSIONAL ENGINEERING LICENSE NO. 184-000221 - EXPIRES 12/31/2023  
 PROJECT: C:\CADD\Projects\20067\_PEN\TBI\160T05-SHT\_XSsht\_Wolf\_Final.dgn  
 DATE: 11/18/2020 2:07:59 PM

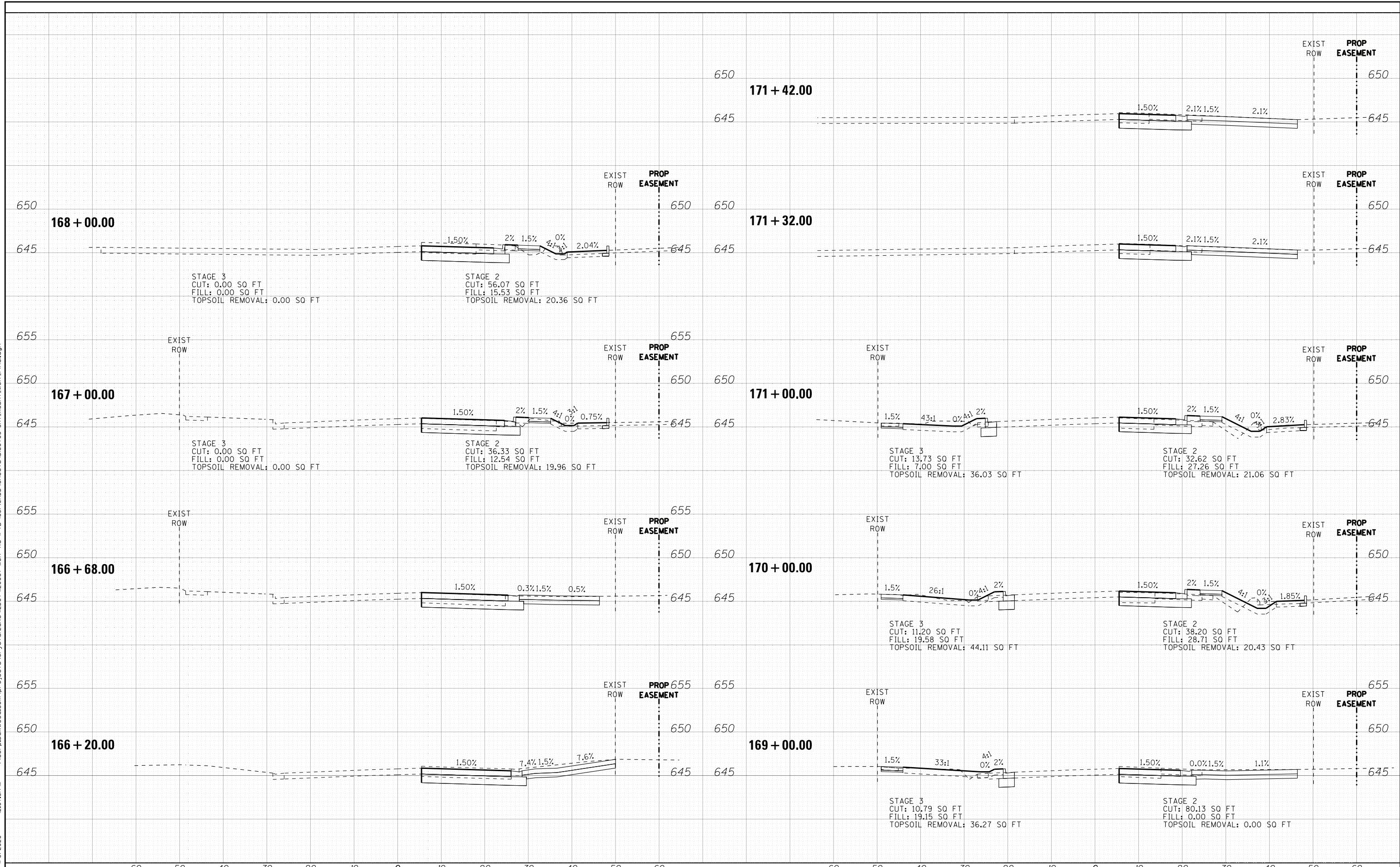

**BAXTER & WOODMAN**  
Consulting Engineers

DESIGNED - AMW	REVISED -
DRAWN - KAR	REVISED -
CHECKED - JFM	REVISED -
DATE - 1-10-20	FILE - D160T05-SHT_XSsht_Wolf_Final.dgn

**STATE OF ILLINOIS  
DEPARTMENT OF TRANSPORTATION**

**CROSS SECTIONS  
WOLF ROAD**

SCALE: H: 1"=10' V: 1"=5'      STA. 166+20.00 TO STA. 171+42.00

F.A.U. RE.	SECTION	COUNTY	TOTAL SHEETS	SHEET NO.
2692	3941-R	COOK	331	321
FED. ROAD DIST. NO. ILLINOIS FED. AID PROJECT			CONTRACT NO. 60T05	



COPYRIGHT © 2020, BY BAXTER & WOODMAN, INC.  
 STATE OF ILLINOIS PROFESSIONAL ENGINEERING  
 LICENSE NO. 184-00121 - EXPIRES 4/30/2021  
 41861c  
 \\corpbboxwood.com\Projects\CrystalLake\DOT\20067-Wolf Rd (PTB 163)\CADD\Sheets\160T05-SHT\_XSsht\_Wolf\_Final.dgn

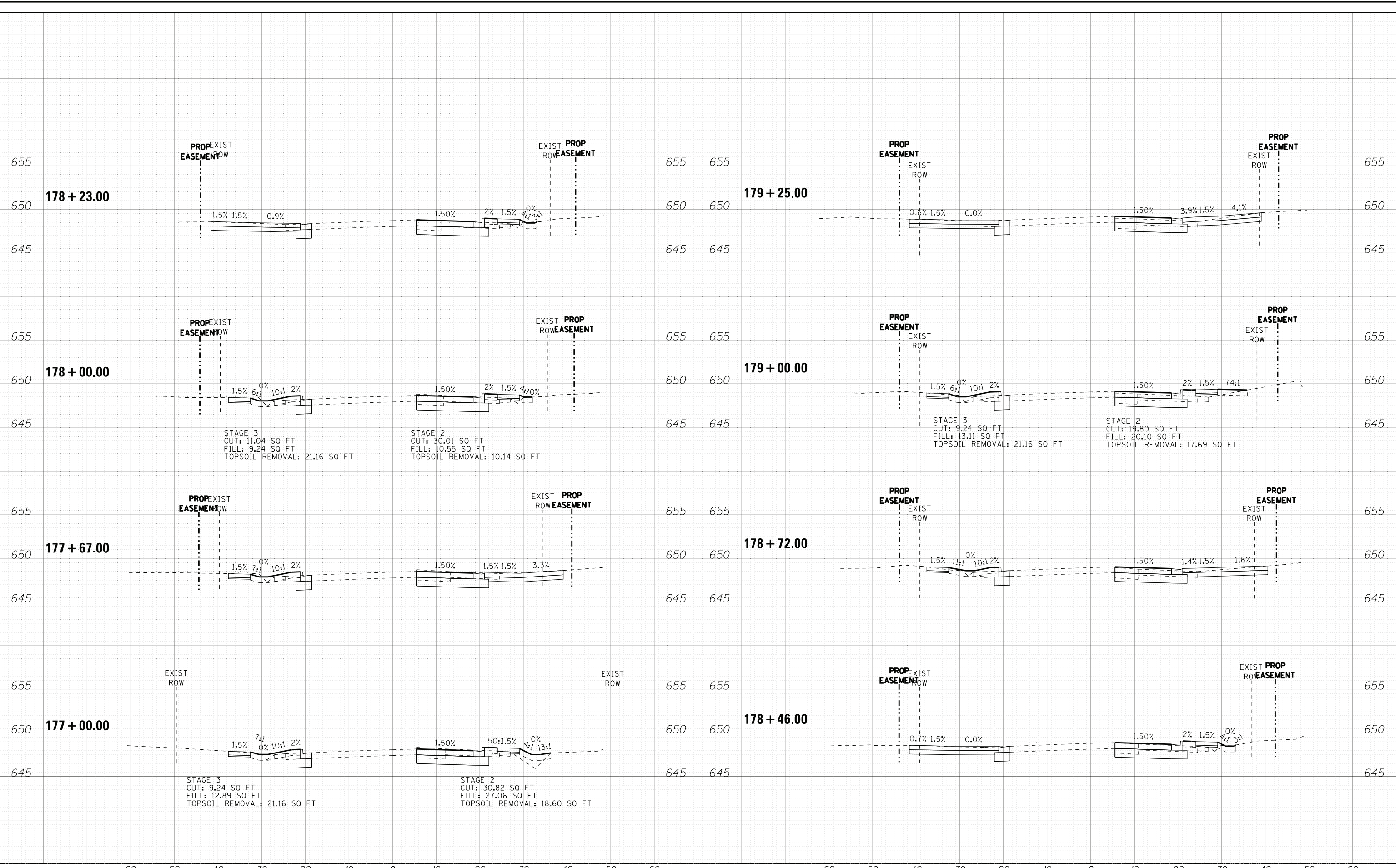

**BAXTER & WOODMAN**  
Consulting Engineers

DESIGNED - AMW	REVISED -
DRAWN - KAR	REVISED -
CHECKED - JFM	REVISED -
DATE - 1-10-20	FILE - D160T05-SHT_XSsht_Wolf_Final.dgn

**STATE OF ILLINOIS  
DEPARTMENT OF TRANSPORTATION**

**CROSS SECTIONS  
WOLF ROAD**

SCALE: H: 1"=10' V: 1"=5'

STA. 177+00.00 TO STA. 179+25.00

F.A.U. R.T.E.	SECTION	COUNTY	TOTAL SHEETS	SHEET NO.
2692	3941-R	COOK	331	323
FED. ROAD DIST. NO. ILLINOIS FED. AID PROJECT			CONTRACT NO. 60T05	

COPYRIGHT © 2020 BY BAXTER & WOODMAN, INC.  
 STATE OF ILLINOIS PROFESSIONAL ENGINEERING  
 LICENSE NO. 184-00121 - EXPIRES 4/30/2021  
 418613

\\corpbaxwood.com\Projects\CrystalLake\LD01\20067-Wolf Rd (PTB 163)\CADD\Sheets\D160T05-SHT\_XSsht\_Wolf\_Final.dgn

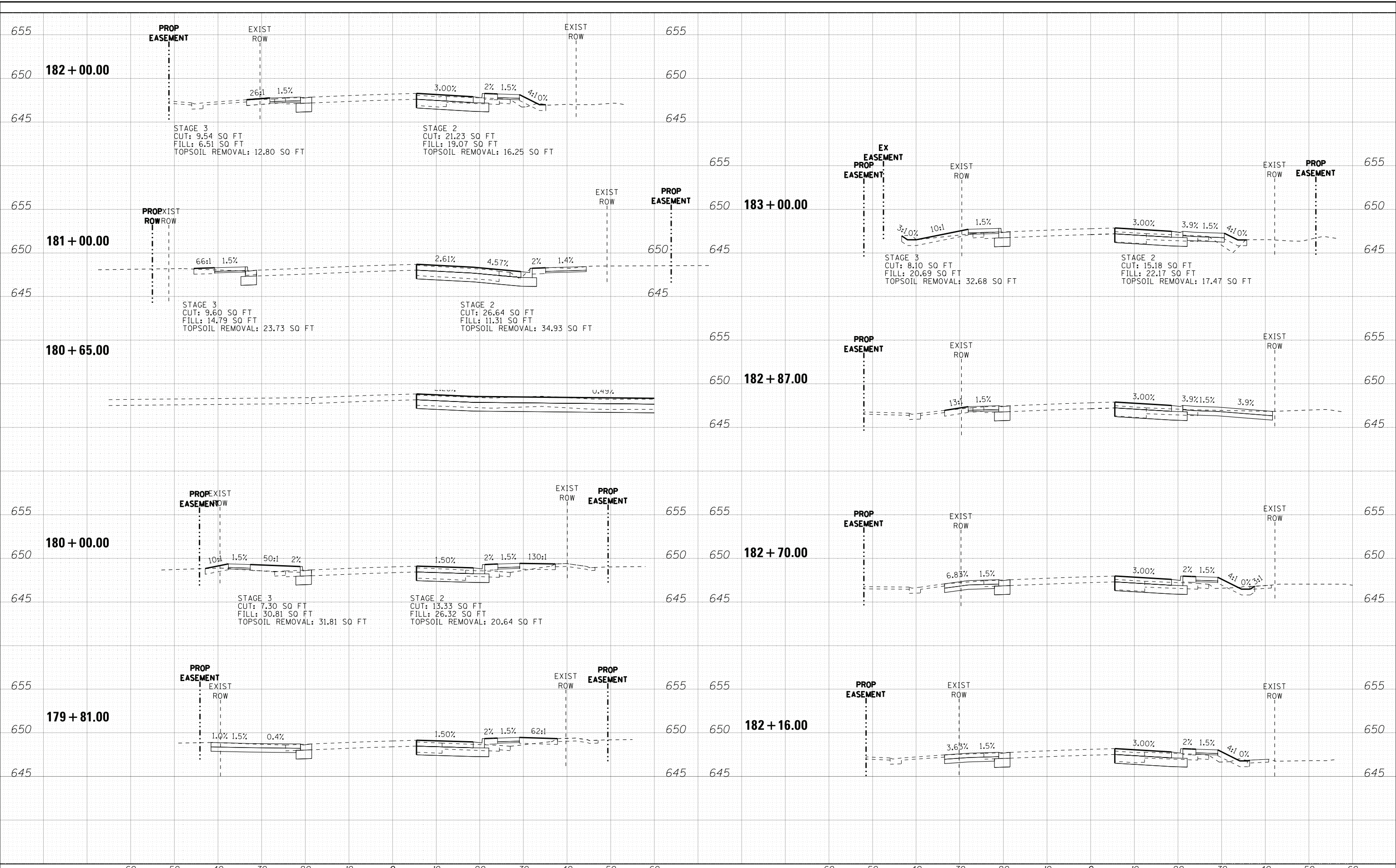

**BAXTER & WOODMAN**  
Consulting Engineers

DESIGNED - AMW	REVISED -
DRAWN - KAR	REVISED -
CHECKED - JFM	REVISED -
DATE - 1-10-20	FILE - D160T05-SHT_XSsht_Wolf_Final.dgn

**STATE OF ILLINOIS  
DEPARTMENT OF TRANSPORTATION**

**CROSS SECTIONS  
WOLF ROAD**

SCALE: H: 1"=10' V: 1"=5'

STA. 179+81.00 TO STA. 183+00.00

F.A.U. RTE.	SECTION	COUNTY	TOTAL SHEETS	SHEET NO.
2692	3941-R	COOK	331	324
FED. ROAD DIST. NO. ILLINOIS FED. AID PROJECT			CONTRACT NO. 60T05	



COPYRIGHT © 2020 BY BAXTER & WOODMAN, INC.  
 STATE OF ILLINOIS PROFESSIONAL ENGINEERING  
 LICENSE NO. 184-00121 - EXPIRES 4/30/2021  
 \\corpbaxwood.com\Projects\CrystalLake\DOT\20067-Wolf-Rd\PTB\63\CADD\Sheets\60T05-SHT\_XSsht\_Wolf\_Final.dgn 12:08:40 PM

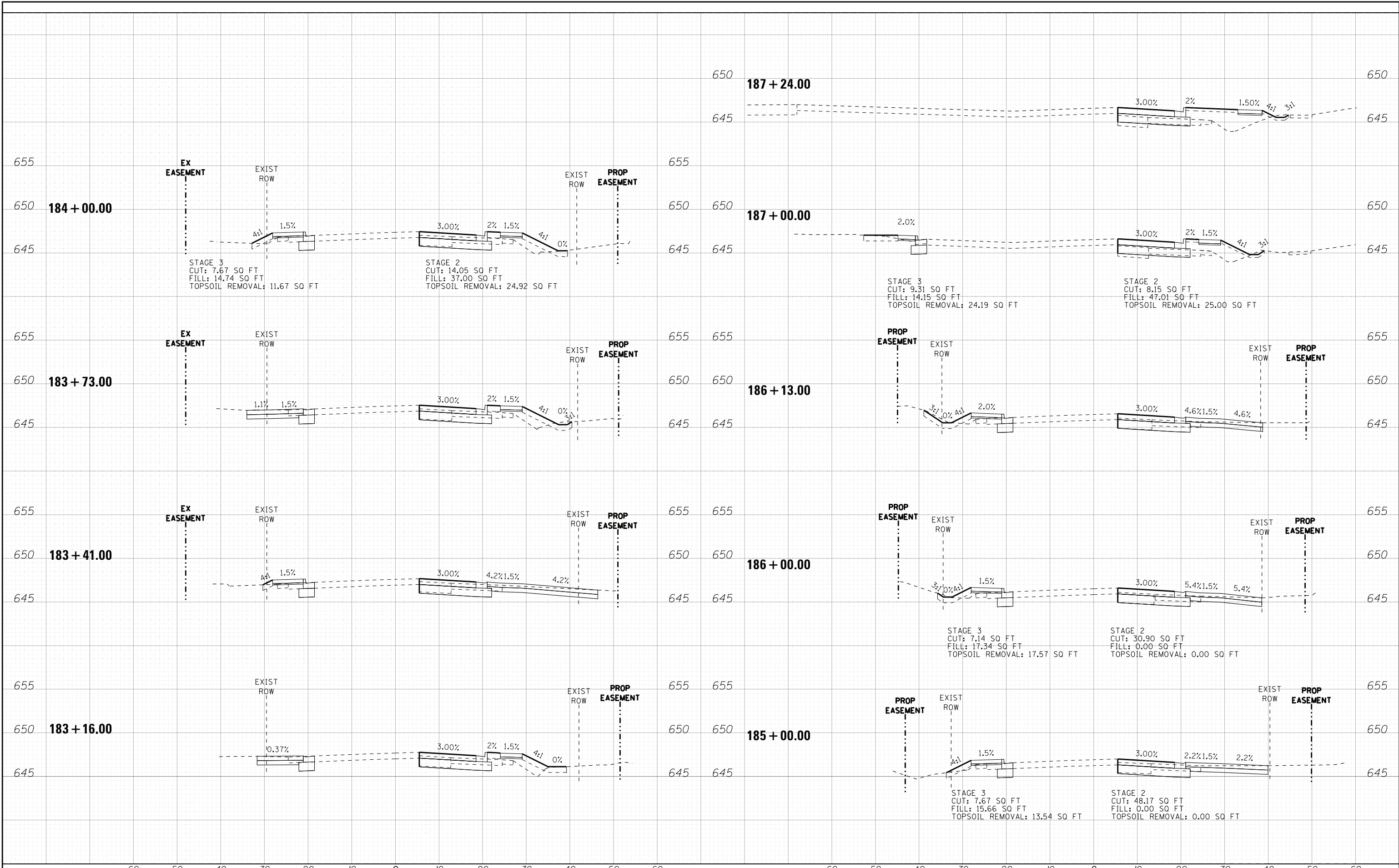

**BAXTER & WOODMAN**  
Consulting Engineers

DESIGNED - AMW	REVISED -
DRAWN - KAR	REVISED -
CHECKED - JFM	REVISED -
DATE - 1-10-20	FILE - D160T05-SHT_XSsht_Wolf_Final.dgn

**STATE OF ILLINOIS  
DEPARTMENT OF TRANSPORTATION**

**CROSS SECTIONS  
WOLF ROAD**

SCALE: H: 1"=10' V: 1"=5'      STA. 183+16.00 TO STA. 187+24.00

F.A.U. R.T.E.	SECTION	COUNTY	TOTAL SHEETS	SHEET NO.
2692	3941-R	COOK	331	325
FED. ROAD DIST. NO. ILLINOIS FED. AID PROJECT			CONTRACT NO. 60T05	

COPYRIGHT © 2020 BY BAXTER & WOODMAN, INC.  
 STATE OF ILLINOIS PROFESSIONAL ENGINEERING  
 LICENSE NO. - 184-00121 - EXPIRES 4/30/2021  
 416cjc \\corpbaxwood.com\projects\CrystalLake\LDOT\20067-Wolf Rd (PTB 163)\CADD\Sheets\D160T05-SHT\_XSsht\_Wolf\_Final.dgn

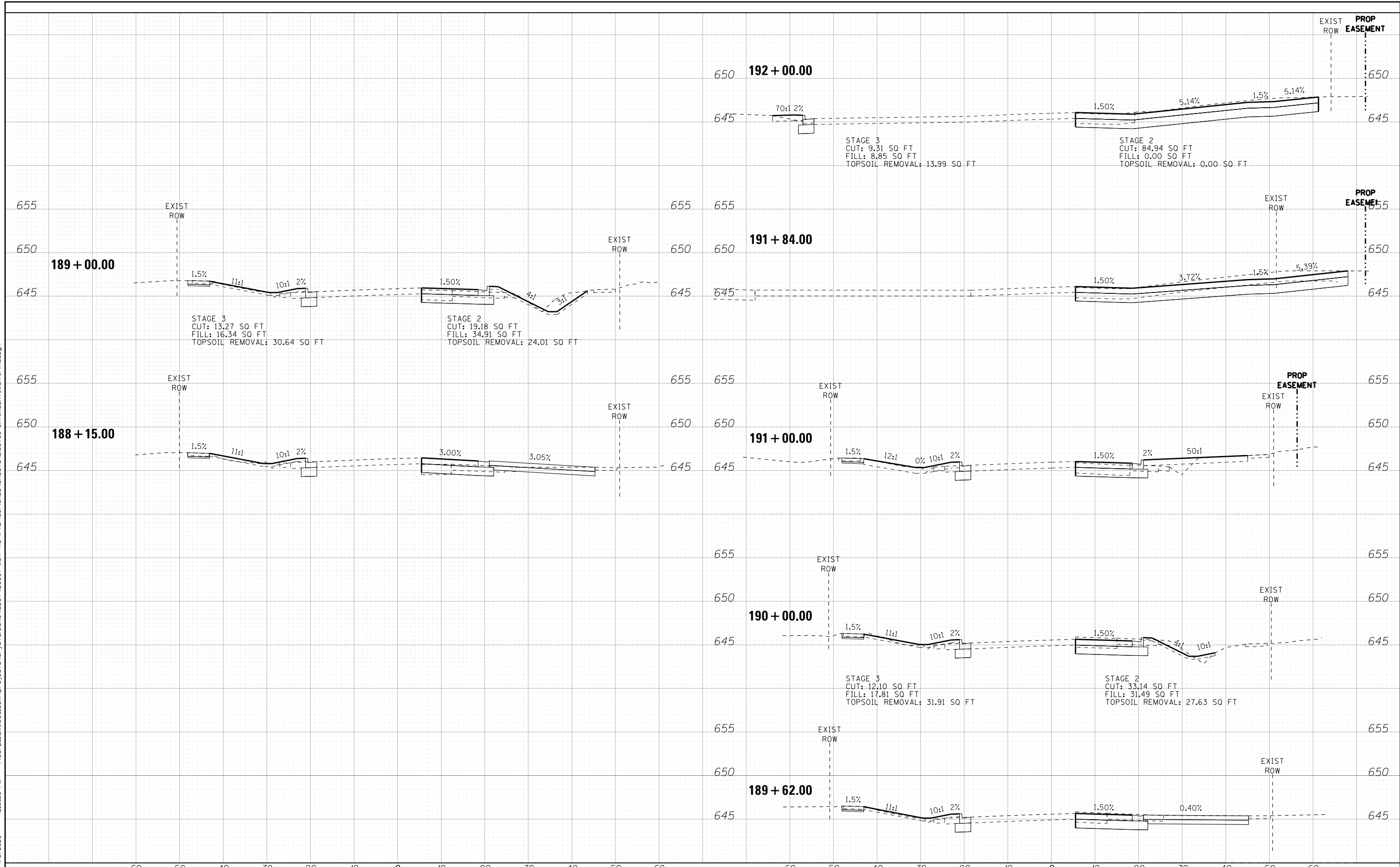

**BAXTER & WOODMAN**  
Consulting Engineers

DESIGNED - AMW	REVISED -
DRAWN - KAR	REVISED -
CHECKED - JFM	REVISED -
DATE - 1-10-20	FILE - D160T05-SHT_XSsht_Wolf_Final.dgn

**STATE OF ILLINOIS  
DEPARTMENT OF TRANSPORTATION**

**CROSS SECTIONS  
WOLF ROAD**

SCALE: H: 1"=10' V: 1"=5'

STA. 187+50.00 TO STA. 192+00.00

F.A.U. R.T.E.	SECTION	COUNTY	TOTAL SHEETS	SHEET NO.
2692	3941-R	COOK	331	326
FED. ROAD DIST. NO. ILLINOIS FED. AID PROJECT			CONTRACT NO. 60T05	

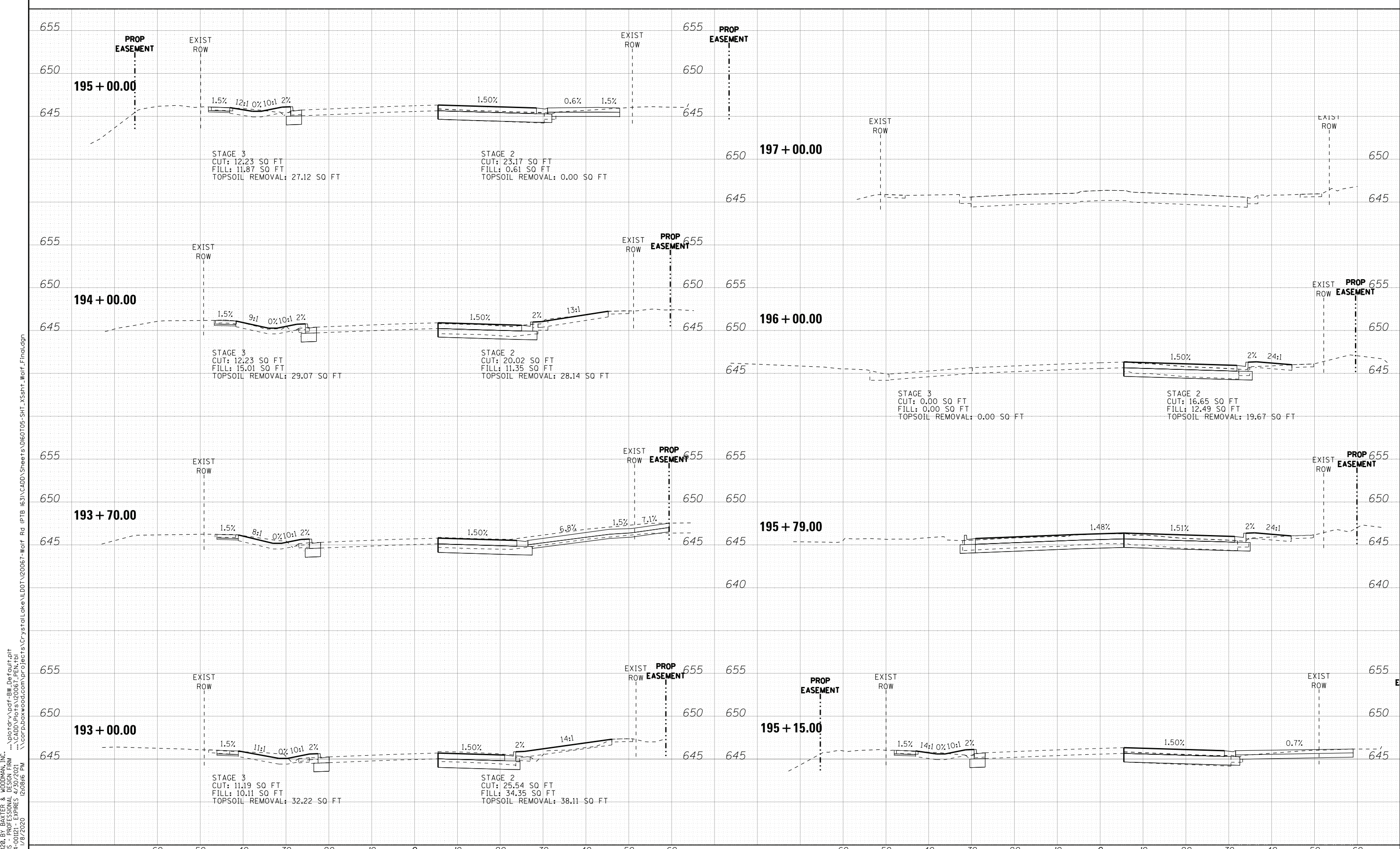

COPYRIGHT © 2020, BY BAXTER & WOODMAN, INC.  
 STATE OF ILLINOIS PROFESSIONAL ENGINEERING  
 LICENSE NO. 184-000221 - EXPIRES 4/30/2021  
 418613

**BAXTER & WOODMAN**  
Consulting Engineers

DESIGNED - AMW	REVISED -
DRAWN - KAR	REVISED -
CHECKED - JFM	REVISED -
DATE - 1-10-20	FILE - D160T05-SHT_XSsht_Wolf_Final.dgn

**STATE OF ILLINOIS  
DEPARTMENT OF TRANSPORTATION**

**CROSS SECTIONS  
WOLF ROAD**

SCALE: H: 1"=10' V: 1"=5'

STA. 193+00.00 TO STA. 197+00.00

F.A.U. RTE.	SECTION	COUNTY	TOTAL SHEETS	SHEET NO.
2692	3941-R	COOK	331	327
FED. ROAD DIST. NO. ILLINOIS FED. AID PROJECT			CONTRACT NO. 60T05	

COPYRIGHT © 2020 BY BAXTER & WOODMAN, INC.  
 STATE OF ILLINOIS PROFESSIONAL ENGINEERING  
 LICENSE NO. 184-000201 - EXPIRES 4/30/2021  
 486cjc \\corpbboxwood.com\projects\CrystalLake\DOT\20067-Wolf Rd (PTB 163)\CADD\Sheets\D160T05-SHT\_XSsht\_Wolf\_Final.dgn

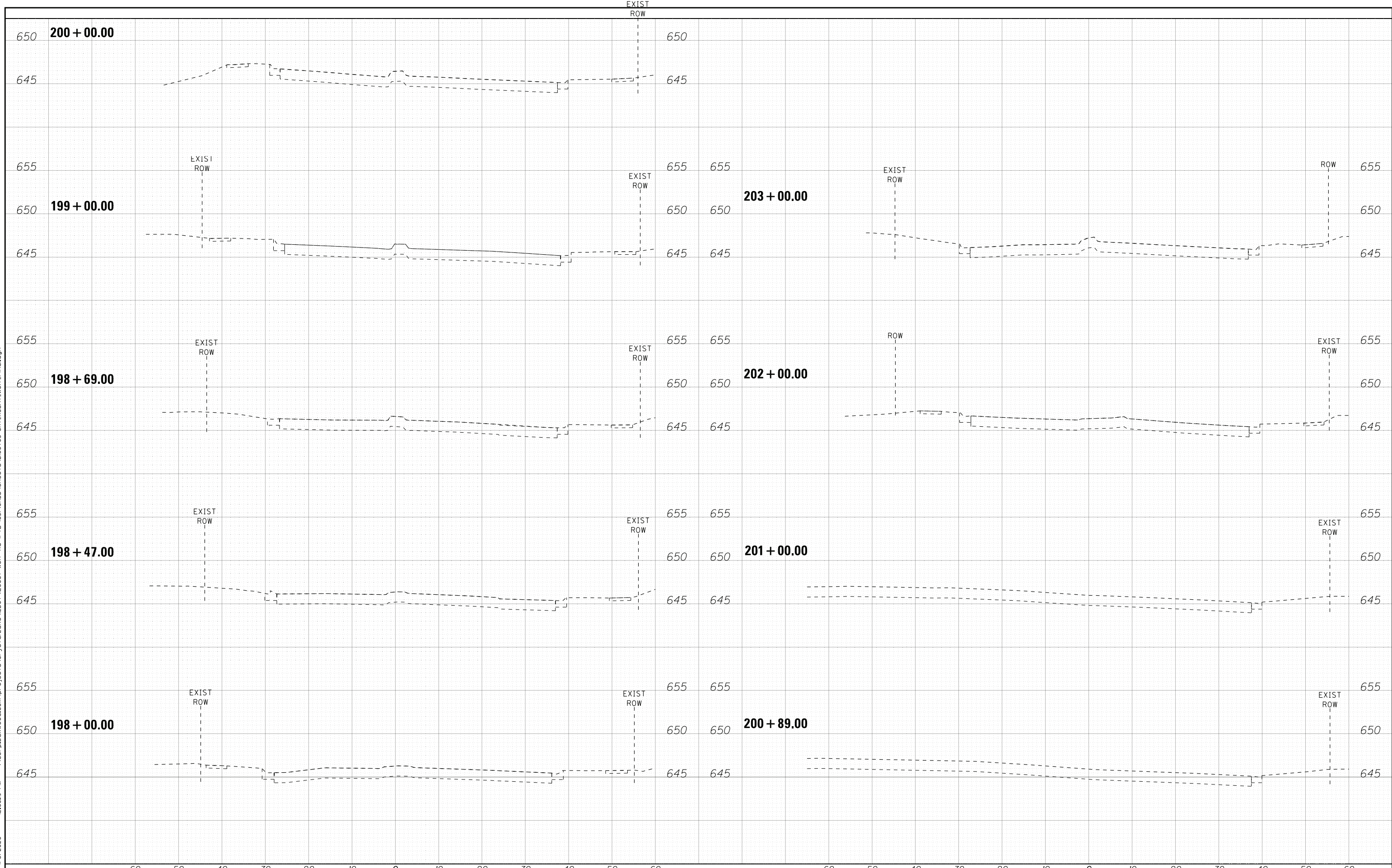

**BAXTER & WOODMAN**  
Consulting Engineers

DESIGNED - AMW	REVISED -
DRAWN - KAR	REVISED -
CHECKED - JFM	REVISED -
DATE - 1-10-20	FILE - D160T05-SHT_XSsht_Wolf_Final.dgn

**STATE OF ILLINOIS  
DEPARTMENT OF TRANSPORTATION**

**CROSS SECTIONS  
WOLF ROAD**

SCALE: H: 1"=10' V: 1"=5'

STA. 198+00.00 TO STA. 203+00.00

F.A.U. RTE.	SECTION	COUNTY	TOTAL SHEETS	SHEET NO.
2692	3941-R	COOK	331	328
FED. ROAD DIST. NO.			ILLINOIS FED. AID PROJECT	
			CONTRACT NO. 60T05	

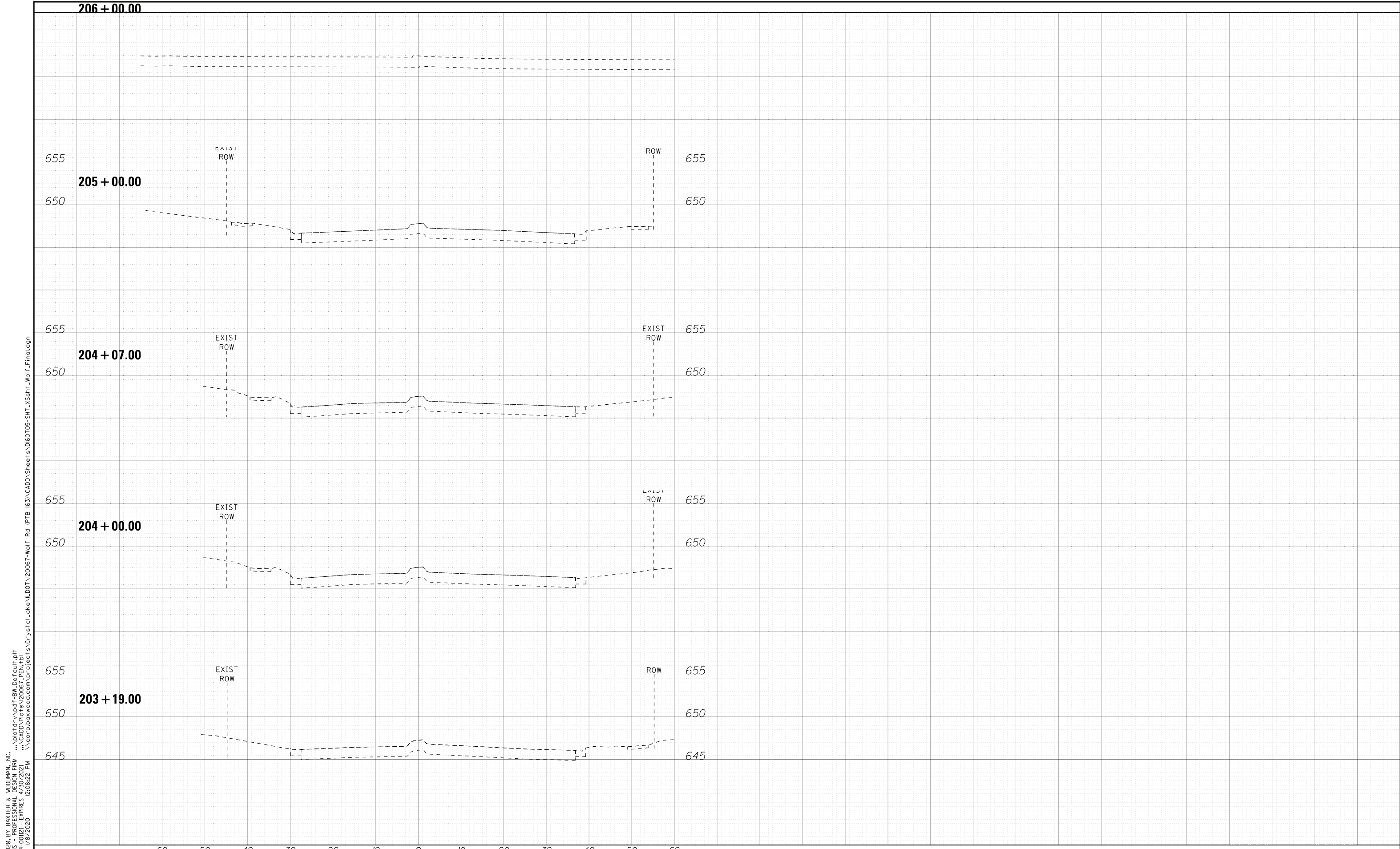

COPYRIGHT © 2020 BY BAXTER & WOODMAN, INC.  
 STATE OF ILLINOIS PROFESSIONAL ENGINEER  
 LICENSE NO. 184-000221 - EXPIRES 4/30/2021  
 486cjc  
 \\corpbboxwood.com\Projects\CrystalLake\LDOT\20067-Wolf Rd IPTB 163\CADD\Sheets\D60T05-SHT\_XSsht\_Wolf\_Final.dgn  
 12:08:22 PM



DESIGNED - AMW	REVISED -
DRAWN - KAR	REVISED -
CHECKED - JFM	REVISED -
DATE - 1-10-20	FILE - D160T05-SHT_XSsht_Wolf_Final.dgn

**STATE OF ILLINOIS  
DEPARTMENT OF TRANSPORTATION**

**CROSS SECTIONS  
WOLF ROAD**

SCALE: H: 1"=10' V: 1"=5'

STA. 203+19.00 TO STA. 206+00.00

F.A.U. RTE.	SECTION	COUNTY	TOTAL SHEETS	SHEET NO.
2692	3941-R	COOK	331	329
FED. ROAD DIST. NO. ILLINOIS FED. AID PROJECT			CONTRACT NO. 60T05	

COPYRIGHT © 2020, BY BAXTER & WOODMAN, INC.  
 STATE OF ILLINOIS PROFESSIONAL ENGINEERING  
 LICENSE NO. - 184-000221 - EXPIRES 4/30/2021  
 PROJECT: \\corpbboxwood.com\projects\CrystalLake\LD07\20067-Woif Rd IPTB 163\CADD\Sheets\D160T05-SHT\_XSsht\_Dundee.dgn  
 2:08:24 PM

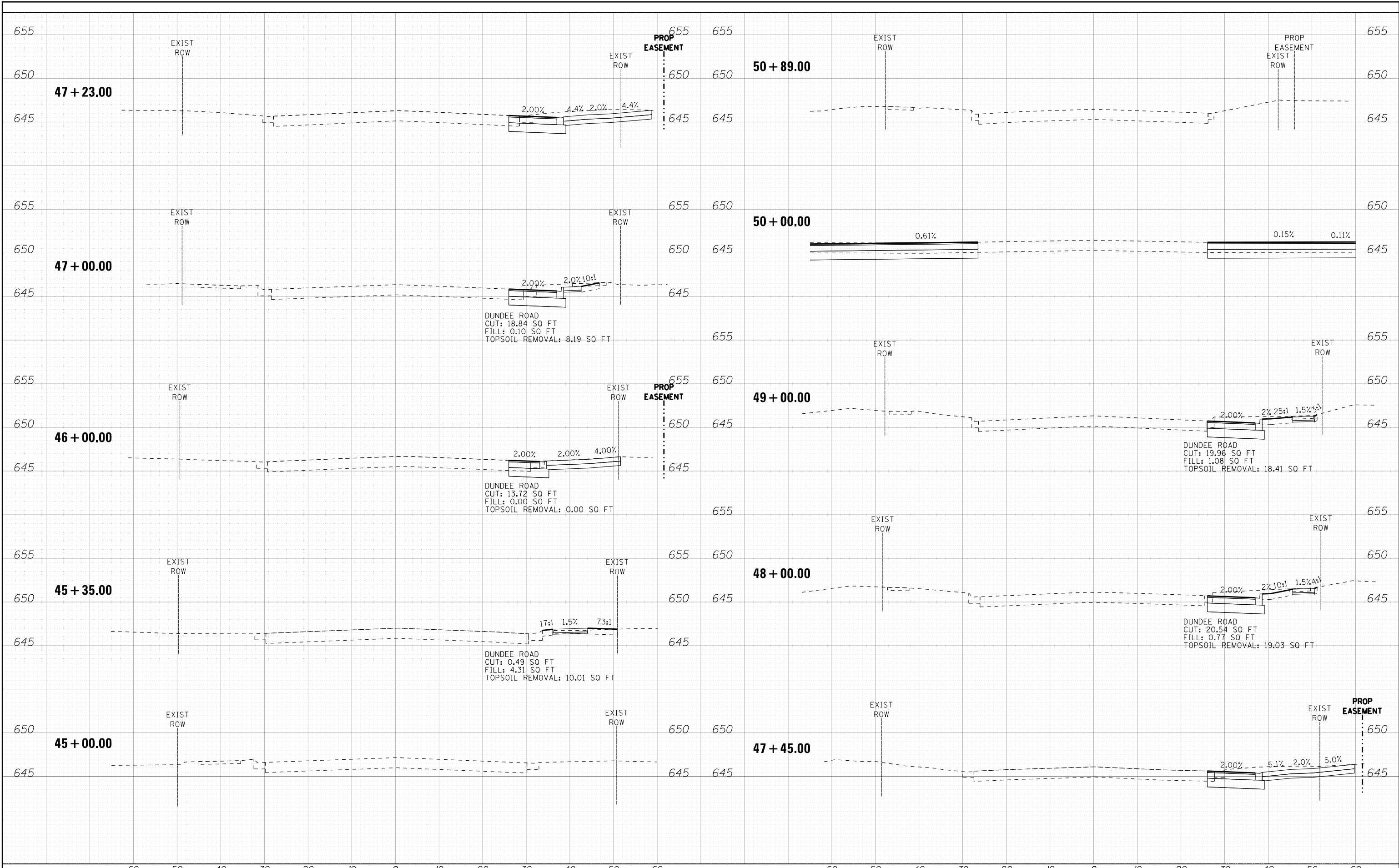

**BAXTER & WOODMAN**  
Consulting Engineers

DESIGNED - AMW	REVISED -
DRAWN - KAR	REVISED -
CHECKED - JFM	REVISED -
DATE - 1-10-20	FILE - D160T05-SHT_XSsht_Dundee.dgn

**STATE OF ILLINOIS  
DEPARTMENT OF TRANSPORTATION**

**CROSS SECTIONS  
DUNDEE ROAD**

SCALE: H: 1"=10' V: 1"=5'

STA. 45+00.00 TO STA. 50+89.00

F.A.U. R.T.E.	SECTION	COUNTY	TOTAL SHEETS	SHEET NO.
2692	3941-R	COOK	331	330
FED. ROAD DIST. NO. ILLINOIS FED. AID PROJECT			CONTRACT NO. 60T05	

COPYRIGHT © 2020 BY BAXTER & WOODMAN, INC.  
 STATE OF ILLINOIS PROFESSIONAL ENGINEERING  
 LICENSE NO. - 184-000221 - EXPIRES 4/30/2021  
 418cjc \\corpbaxwood.com\Projects\CrystalLake\LD07\20067-Woif Rd IPTB 163\CADD\Sheets\D160T05-SHT\_XSsht\_Dundee.dgn 2:08:26 PM

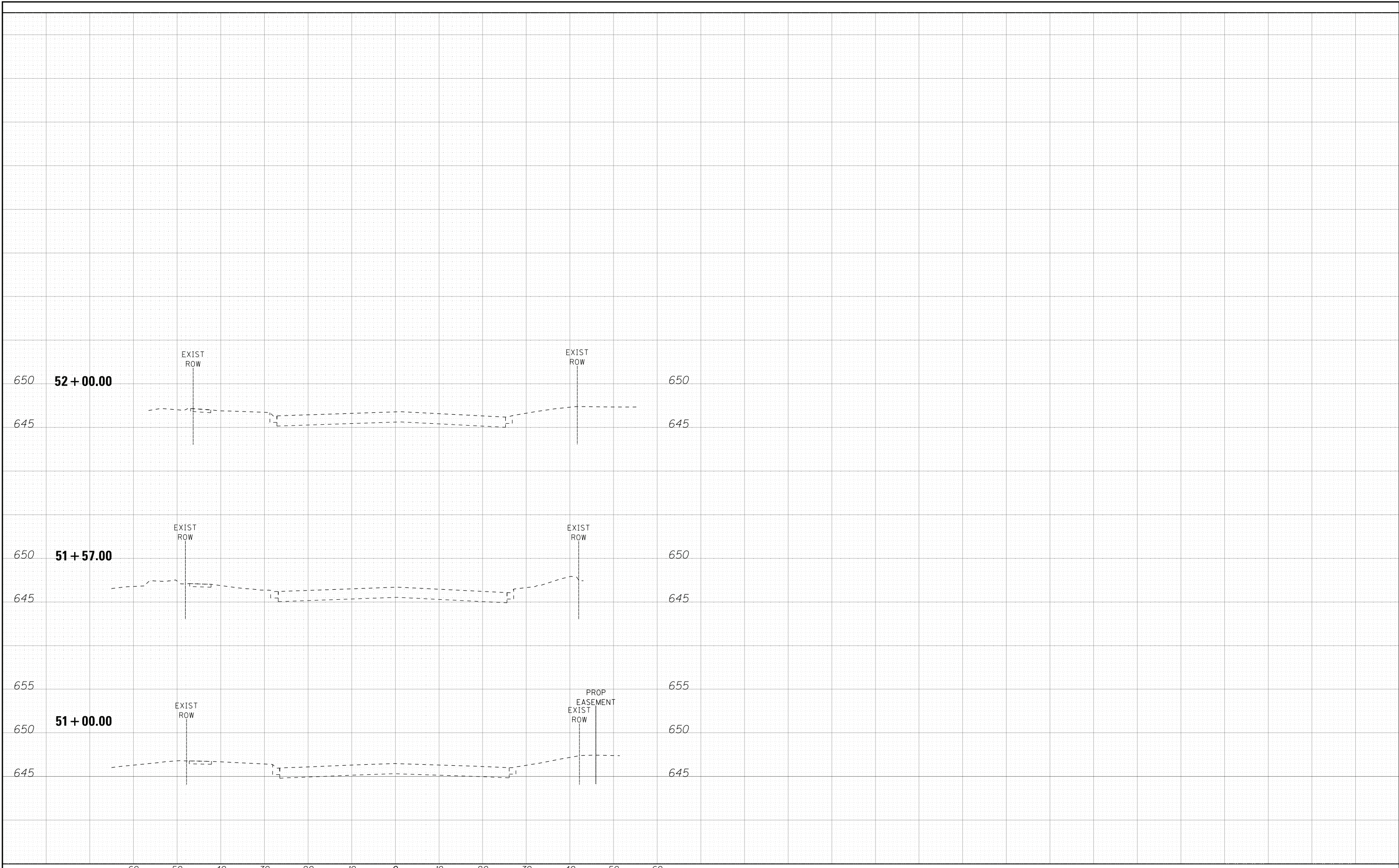

**BAXTER & WOODMAN**  
Consulting Engineers

DESIGNED - AMW	REVISED -
DRAWN - KAR	REVISED -
CHECKED - JFM	REVISED -
DATE - 1-10-20	FILE - D160T05-SHT_XSsht_Dundee.dgn

**STATE OF ILLINOIS  
DEPARTMENT OF TRANSPORTATION**

**CROSS SECTIONS  
DUNDEE ROAD**

SCALE: H: 1"=10' V: 1"=5'

STA. 51+00.00 TO STA. 52+00.00

F.A.U. RTE.	SECTION	COUNTY	TOTAL SHEETS	SHEET NO.
2692	3941-R	COOK	331	331
FED. ROAD DIST. NO. ILLINOIS FED. AID PROJECT			CONTRACT NO. 60T05	