

F.A.U. RTE.	SECTION	COUNTY	TOTAL SHEETS	SHEET NO.
3727	12-00262-00-TL	COOK	39	1
		ILLINOIS	CONTRACT NO. 61B06	

STATE OF ILLINOIS  
DEPARTMENT OF TRANSPORTATION  
DIVISION OF HIGHWAYS  
**PLANS FOR PROPOSED  
FEDERAL AID HIGHWAY**

FAU 3727 (DEMPSTER STREET)  
FROM FOWLER AVENUE TO DODGE AVENUE  
TRAFFIC SIGNAL IMPROVEMENT  
SECTION 12-00262-00-TL

CITY OF EVANSTON  
COOK COUNTY  
JOB NO. C-91-467-12



**DEMPSTER STREET**

ADT = 18,500 (2010)  
POSTED SPEED: 30 MPH  
DESIGN SPEED: 35 MPH  
FUNCTIONAL CLASSIFICATION = MINOR ARTERIAL

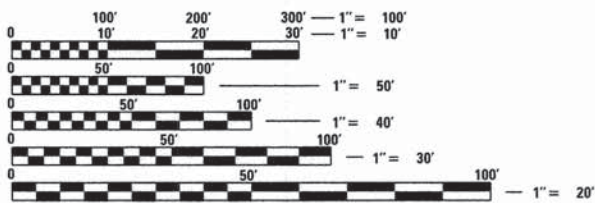

FULL SIZE PLANS HAVE BEEN PREPARED USING STANDARD ENGINEERING SCALES. REDUCED SIZED PLANS WILL NOT CONFORM TO STANDARD SCALES. IN MAKING MEASUREMENTS ON REDUCED PLANS, THE ABOVE SCALES MAY BE USED.

J.U.L.I.E.  
JOINT UTILITY LOCATION INFORMATION FOR EXCAVATION  
1-800-892-0123  
OR 811

PROJECT MANAGER: ROBERT GREENE, P.E.  
PROJECT ENGINEER: P. BRIEN FUNK, P.E.

PRINTED BY THE AUTHORITY  
OF THE STATE OF ILLINOIS

CONTRACT NO. 61B06

IMPROVEMENT BEGINS  
STA. 10+00

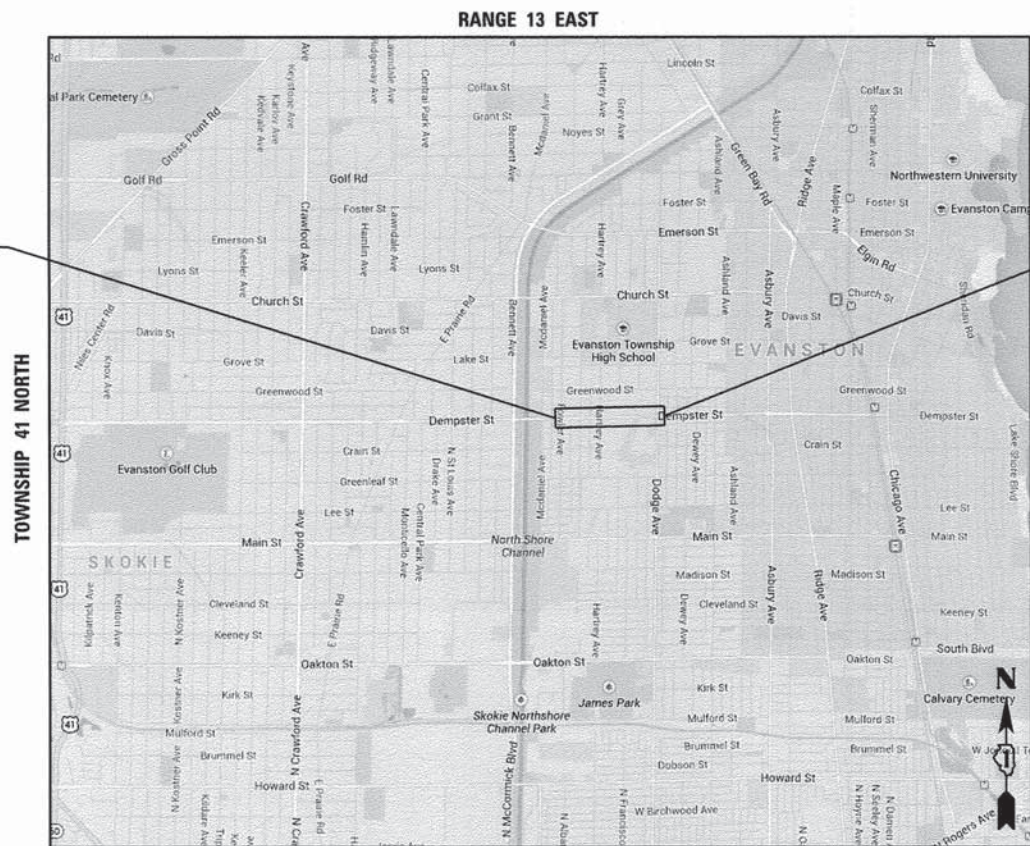

IMPROVEMENT ENDS  
STA. 37+15

LOCATION MAP  
APPROXIMATE SCALE: 1" = 2000'  
LENGTH OF IMPROVEMENT  
GROSS LENGTH: 2705 FT.  
NET LENGTH: 2705 FT. = 0.51 MILE

STATE OF ILLINOIS  
DEPARTMENT OF TRANSPORTATION  
DIVISION OF HIGHWAYS

Approved DEC. 11 2014  
*[Signature]*  
City Engineer, City of Evanston

Passed DECEMBER 30 2014  
*[Signature]* CHESTER HOLT  
District 1 Engineer of Local Roads & Streets

Releasing for Bid  
Based on Limited  
Review DECEMBER 30, 2014  
*[Signature]*  
Deputy Director of Highways, Region 1 Engineer

DATE: 12-15-14



Hampton, Lenzini and Renwick, inc.  
Civil Engineers • Structural Engineers  
Land Surveyors • Environmental Services  
**HLR**  
380 SHEPARD DRIVE  
ELGIN, ILLINOIS 60123  
847.697.6700 www.hlrengineering.com  
184.000959  
ILLINOIS PROFESSIONAL DESIGN FIRM LS / PE / SE CORPORATION

EXPIRES: 11-30-15

PROJECT NUMBER: 13.0191.351

DATE: 12-15-14

FEDERAL AID PROGRAM ENGINEER: FAWAD AOUEEL, P.E. (847) 705-4021 SCHAUMBURG, IL

GENERAL NOTES

GENERAL

ALL WORK SHALL BE IN ACCORDANCE WITH THE "STANDARD SPECIFICATIONS FOR ROAD AND BRIDGE CONSTRUCTION," ADOPTED JANUARY 1, 2012, (HEREINAFTER REFERRED TO AS THE STANDARD SPECIFICATIONS); THE "SUPPLEMENTAL SPECIFICATIONS AND RECURRING SPECIAL PROVISIONS," ADOPTED JANUARY 1, 2015; THE LATEST EDITION OF THE "ILLINOIS MANUAL ON UNIFORM TRAFFIC CONTROL DEVICES FOR STREETS AND HIGHWAYS"; THE DETAILS IN THE PLANS AND THE SPECIAL PROVISIONS INCLUDED IN THE CONTRACT DOCUMENTS.

THE CONTRACTOR SHALL COOPERATE WITH THE CITY OF EVANSTON IF ANY MUNICIPAL UTILITY IMPROVEMENTS ARE REQUIRED WITHIN THE DURATION OF THE CONTRACT.

THE CONTRACTOR SHALL BE RESPONSIBLE FOR CONTACTING THE OWNERS OF ALL UTILITIES PRIOR TO CONSTRUCTION TO DETERMINE THE LOCATION OF ALL UTILITY EQUIPMENT. FORTY-EIGHT HOURS BEFORE STARTING EXCAVATION, THE CONTRACTOR WILL CALL J.U.L.I.E. (1-800-892-0123) TO HAVE THE LOCATION OF EXISTING UTILITIES STAKED. THE CONTRACTOR SHALL COOPERATE WITH ALL UTILITY OWNERS AS PROVIDED FOR IN THE STANDARD SPECIFICATIONS IF UTILITY RELOCATION, ADJUSTMENT OR PROTECTION IS NECESSARY.

THE LOCATION ON THE PLANS OF EXISTING DRAINAGE STRUCTURES, STORM SEWERS, WATER MAINS, SANITARY SEWERS, AND ANY OTHER PUBLIC AND PRIVATE UTILITIES IS APPROXIMATE AND THEIR EXACT LOCATIONS ARE TO BE DETERMINED IN THE FIELD BY THE CONTRACTOR AT THE CONTRACTOR'S EXPENSE.

THE CONTRACTOR SHALL BE RESPONSIBLE FOR THE PROTECTION OF ALL UNDERGROUND OR SURFACE UTILITIES EVEN THOUGH THEY MAY NOT BE SHOWN ON THE PLANS. ANY UTILITY THAT IS DAMAGED DURING CONSTRUCTION SHALL BE REPAIRED OR REPLACED TO THE SATISFACTION OF THE ENGINEER AT THE CONTRACTOR'S EXPENSE.

THE CONTRACTOR SHALL PROTECT AND CAREFULLY PRESERVE ALL SECTION OR SUBSECTION MONUMENTS, PROPERTY CORNERS AND REFERENCE MARKERS UNTIL THE OWNER, HIS AGENT OR A PROFESSIONAL LAND SURVEYOR HAS WITNESSED OR OTHERWISE REFERENCED THEIR LOCATIONS.

THE CONTRACTOR SHALL BE SOLELY RESPONSIBLE FOR HIS WORK. ANY WORK THAT IS VANDALIZED OR OTHERWISE DAMAGED AND JUDGED UNACCEPTABLE BY THE ENGINEER SHALL BE REMOVED AND REPLACED AT THE CONTRACTOR'S EXPENSE.

THE RESIDENT ENGINEER SHALL CONTACT THE NORTH COOK AREA TRAFFIC FIELD ENGINEER AT (773) 685-8386 A MINIMUM OF 2 WEEKS PRIOR TO PLACEMENT OF PERMANENT PAVEMENT MARKING.

CONSTRUCTION

ANY LOOSE MATERIAL DEPOSITED IN THE FLOW LINE OF DITCHES, GUTTERS OR DRAINAGE STRUCTURES WHICH OBSTRUCTS THE NATURAL FLOW OF WATER SHALL BE REMOVED AT THE CLOSE OF EACH WORKING DAY. PRIOR TO ACCEPTANCE OF THE IMPROVEMENT, ALL DRAINAGE STRUCTURES SHALL BE FREE OF DIRT AND DEBRIS. THIS WORK WILL NOT BE PAID FOR SEPARATELY, BUT SHALL BE INCLUDED IN THE ITEMS BEING CONSTRUCTED.

WHEN EXISTING DRAINAGE FACILITIES ARE DISTURBED, THE CONTRACTOR SHALL PROVIDE AND MAINTAIN IN AN OPERATING CONDITION TEMPORARY OUTLETS AND CONNECTIONS FOR ALL DRAINS, SEWERS AND CATCH BASINS. THE CONTRACTOR SHALL PROVIDE FACILITIES WHICH HAVE THE CAPACITY TO RECEIVE AND DISCHARGE THE STORM FLOWS NORMALLY ACCEPTED AND RELEASED BY THE EXISTING FACILITIES. THIS WORK WILL NOT BE PAID FOR SEPARATELY, BUT SHALL BE INCLUDED IN THE ITEMS BEING CONSTRUCTED.

TRAFFIC SIGNAL

BEFORE STARTING ANY EXCAVATION, THE CONTRACTOR SHALL CALL "J.U.L.I.E." AT (800) 892-0123 OR 811 FOR FIELD LOCATIONS OF BURIED ELECTRIC, TELEPHONE AND GAS UTILITIES. 48 HOURS NOTIFICATION IS REQUIRED.

THE CONTRACTOR SHALL CONTACT THE TRAFFIC CONTROL SUPERVISOR AT (847) 705-4470 72 HOURS IN ADVANCE OF BEGINNING WORK.

IT SHALL BE THE CONTRACTOR'S RESPONSIBILITY TO VERIFY ALL DIMENSIONS AND CONDITIONS EXISTING IN THE FIELD PRIOR TO ORDERING MATERIALS AND BEGINNING CONSTRUCTION. THIS SHALL INCLUDE LOCATING THE MAST ARM FOUNDATIONS AND VERIFYING MAST ARM LENGTHS.

THE EXACT LOCATION OF ALL UTILITIES SHALL BE FIELD VERIFIED BY THE CONTRACTOR BEFORE ORDERING ANY MATERIALS AND STARTING ANY WORK. FOR LOCATIONS OF UTILITIES, LOCALLY OWNED EQUIPMENT, LEASED ENFORCEMENT CAMERA SYSTEM FACILITIES AND IDOT UNDERGROUND FACILITIES, CONTACT THE LOCAL COUNTIES, MUNICIPALITIES AND IDOT FOR LOCATES. THE CONTRACTOR SHALL CALL "J.U.L.I.E." AT (800) 892-0123 OR 811, IN THE CITY OF CHICAGO CONTACT DIGGER AT (312) 744-7000 FOR FIELD LOCATIONS OF BURIED UTILITIES (48 HOURS NOTIFICATION REQUIRED).

IF THIS CONTRACT REQUIRES THE SERVICES OF AN ELECTRICAL CONTRACTOR, THE CONTRACTOR SHALL BE RESPONSIBLE AT HIS/HER OWN EXPENSE FOR LOCATING EXISTING IDOT ELECTRICAL FACILITIES PRIOR TO PERFORMING ANY WORK. IF THIS CONTRACT DOES NOT REQUIRE THE SERVICES OF AN ELECTRICAL CONTRACTOR, THE CONTRACTOR MAY REQUEST ONE FREE LOCATE FOR EXISTING IDOT ELECTRICAL FACILITIES FROM THE DISTRICT ONE ELECTRICAL MAINTENANCE CONTRACTOR PRIOR TO THE START OF ANY WORK. ADDITIONAL REQUESTS MAY BE MADE AT THE EXPENSE OF THE CONTRACTOR. THE LOCATION OF UNDERGROUND TRAFFIC FACILITIES DOES NOT RELIEVE THE CONTRACTOR OF THEIR RESPONSIBILITY TO REPAIR ANY FACILITIES DAMAGED DURING CONSTRUCTION AT THEIR EXPENSE.

THE CONTRACTOR SHALL CHECK THE PROPOSED TRAFFIC SIGNAL EQUIPMENT LOCATIONS FOR ANY OVERHEAD UTILITY CONFLICTS. THE CONTRACTOR SHALL COORDINATE ANY CONFLICTS WITH THE UTILITY COMPANIES AND THE RESIDENT ENGINEER BEFORE ORDERING MATERIALS.

THE CONTRACTOR SHALL COORDINATE CONSTRUCTION ACTIVITIES WITH UTILITY COMPANIES, LOCAL GOVERNMENT AGENCIES AND IDOT.

RESTORATION OF THE TRAFFIC SIGNAL WORK AREA SHALL BE INCLUDED IN THE COST OF THE RELATED PAY ITEM SUCH AS FOUNDATION, CONDUIT, HANDHOLES, ETC. AND NO EXTRA COMPENSATION SHALL BE ALLOWED. ALL ROADWAY SURFACES SUCH AS SHOULDERS, MEDIAN, SIDEWALKS, PAVEMENT, ETC. SHALL BE REPLACED IN KIND. ALL DAMAGE TO MOWED LAWNS SHALL BE REPLACED WITH AN APPROVED SOD, AND ALL DAMAGE TO UNMOWED FIELDS SHALL BE SEEDED IN ACCORDANCE WITH STANDARD SPECIFICATIONS 252 AND 250 RESPECTIVELY.

MISCELLANEOUS

SAWING OF REMOVAL ITEMS AS NOTED ON THE PLANS, SPECIFIED IN THE STANDARD SPECIFICATIONS OR AS REQUIRED BY THE ENGINEER SHALL BE INCLUDED IN THE COST OF THE ITEM BEING REMOVED, UNLESS NOTED OTHERWISE.

WHERE NEW WORK IS PROPOSED TO MEET EXISTING FEATURES, IT SHALL BE THE CONTRACTOR'S RESPONSIBILITY TO FIELD CHECK ALL DIMENSIONS AND ELEVATIONS AND NOTIFY THE ENGINEER OF DISCREPANCIES BEFORE PROCEEDING WITH CONSTRUCTION.

WHERE PROPOSED CURB AND/OR CURB AND GUTTER MEETS EXISTING, THE PROPOSED SHALL TRANSITION TO THE EXISTING IN A DISTANCE OF TEN FEET OR AS DIRECTED BY THE ENGINEER. THE TRANSITION LENGTH WILL BE PAID FOR AT THE CONTRACT UNIT PRICE FOR THE PROPOSED ITEM.

ADA COMPLIANT SIDEWALK RAMPS FOR THE HANDICAPPED SHALL BE INSTALLED AT ALL INTERSECTIONS AND DRIVEWAYS IN ACCORDANCE WITH CURRENT STANDARDS.

PROTECTIVE COAT SHALL BE APPLIED TO ALL CURBS, GUTTERS AND P.C.C. PAVEMENTS, SIDEWALKS AND DRIVEWAYS.

STATE STANDARDS

- 000001-06 STANDARD SYMBOLS, ABBREVIATIONS AND PATTERNS
- 424001-08 PERPENDICULAR CURB RAMPS FOR SIDEWALKS
- 424026-01 ENTRANCE / ALLEY PEDESTRIAN CROSSINGS
- 606001-01 CONCRETE CURB TYPE B AND COMBINATION CURB AND GUTTER
- 701006-05 OFF-ROAD OPERATION, 2L, 2W, 15' (4.5M) TO 24" (600mm) FROM EDGE OF PAVEMENT
- 701101-04 OFF-ROAD OPERATIONS, MULTILANE, 15' (4.5M) TO 24" (600mm) FROM EDGE OF PAVEMENT
- 701106-02 OFF-ROAD OPERATIONS, MULTILANE, MORE THAN 15' (4.5M) AWAY
- 701301-04 LANE CLOSURE, 2L, 2W, SHORT TIME OPERATIONS
- 701427-03 LANE CLOSURE, MULTILANE, INTERMITTENT OR MOVING OPERATION, FOR SPEEDS ≤ 40 MPH
- 701501-06 URBAN LANE CLOSURE, 2L, 2W, UNDIVIDED
- 701701-09 URBAN LANE CLOSURE, MULTILANE INTERSECTION
- 701801-05 SIDEWALK, CORNER OR CROSSWALK CLOSURE
- 701901-04 TRAFFIC CONTROL DEVICES
- 720016-03 MAST ARM MOUNTED STREET NAME SIGNS
- 805001-01 ELECTRIC SERVICE INSTALLATION DETAILS
- 814001-03 HANDHOLES
- 814006-02 DOUBLE HANDHOLES
- 857001-01 STANDARD PHASE DESIGNATION DIAGRAMS AND PHASE SEQUENCES
- 862001-01 UNINTERRUPTABLE POWER SUPPLY (UPS)
- 873001-02 TRAFFIC SIGNAL GROUNDING & BONDING
- 877001-05 STEEL MAST ARM ASSEMBLY AND POLE 16' THROUGH 55'
- 878001-10 CONCRETE FOUNDATION DETAILS
- 880001-01 SPAN WIRE MOUNTED SIGNALS AND FLASHING BEACON INSTALLATION
- 880006-01 TRAFFIC SIGNAL MOUNTING DETAILS
- 886001-01 DETECTOR LOOP INSTALLATIONS
- 886006-01 TYPICAL LAYOUTS FOR LOOP DETECTION

DISTRICT DETAILS

- TC-10 TRAFFIC CONTROL AND PROTECTION FOR SIDE ROADS, INTERSECTIONS, AND DRIVEWAYS
- TC-13 TYPICAL PAVEMENT MARKINGS
- TC-22 ARTERIAL ROAD INFORMATION SIGN

TS-02 - District 1 Mast Arm Mounted Street Name Signs Details  
 TS-05 - District 1 Standard Traffic Signal Design Details

INDEX TO SHEETS

SHEET NO.	DESCRIPTION
1	COVER SHEET
2	GENERAL NOTES & STANDARDS
3-4	SUMMARY OF QUANTITIES
5-11	DISTRICT 1 STANDARD TS DETAILS
12-33	TRAFFIC SIGNAL PLANS
34-35	INTERCONNECT PLANS
36	DISTRICT 1 MAST ARM MOUNTED STREET NAME SIGNS DETAIL
37-39	IDOT STANDARD DETAILS

FILE NAME = P:\2013\130191\ced\phase 2\CADD_Sheets\130191-sht-cover-notes.dgn	USER NAME = #USER#	DESIGNED - BF	REVISED - 12/23/14	<b>STATE OF ILLINOIS DEPARTMENT OF TRANSPORTATION</b>	<b>GENERAL NOTES AND STANDARDS</b>				F.A.U. RTE.	SECTION	COUNTY	TOTAL SHEETS	SHEET NO.	
	PLOT SCALE = #SCALE#	DRAWN - #P#	REVISED -		SCALE:	SHEET	OF	SHEETS	STA.	TO STA.	3727	12-00262-00-TL	COOK	39 2
	PLOT DATE = 12/31/2014	CHECKED - #C#	REVISED -		CONTRACT NO. 61B06									
		DATE - 12-15-14	REVISED -		ILLINOIS FED. AID PROJECT									

PI#	ITEM	SPECIAL PROVISION	SPECIALTY ITEM	UNIT	TOTAL QUANTITY	CONSTRUCTION CODE				
						DEMPSTER & FOWLER	DEMPSTER & HARTREY	DEMPSTER & EVANSTON PLAZA	DEMPSTER & DODGE	0021 INTERCONNECT
20101000	TEMPORARY FENCE		*	FOOT	300					
20101100	TREE TRUNK PROTECTION		*	EACH	30					
20101200	TREE ROOT PRUNING		*	EACH	30					
42400200	PORTLAND CEMENT CONCRETE SIDEWALK 5 INCH		*	SQ FT	1084		396	688		
42400800	DETECTABLE WARNINGS	*	*	SQ FT	150		60	90		
44000500	COMBINATION CURB AND GUTTER REMOVAL		*	FOOT	145		75	70		
44000600	SIDEWALK REMOVAL		*	SQ FT	1084		396	688		
60603800	COMBINATION CONCRETE CURB AND GUTTER, TYPE B-6.12		*	FOOT	145		75	70		
67100100	MOBILIZATION			L SUM	1					
70102620	TRAFFIC CONTROL AND PROTECTION, STANDARD 701501			L SUM	1					
70102635	TRAFFIC CONTROL AND PROTECTION, STANDARD 701701			L SUM	1					
70102640	TRAFFIC CONTROL AND PROTECTION, STANDARD 701801			L SUM	1					
72000100	SIGN PANEL - TYPE 1			SQ FT	116	33	33	18	32	
78001100	PAINT PAVEMENT MARKING - LETTERS AND SYMBOLS		*	SQ FT	180			36	144	
78001110	PAINT PAVEMENT MARKING - LINE 4"		*	FOOT	4879	1280	1280	727	1592	
78001130	PAINT PAVEMENT MARKING - LINE 6"		*	FOOT	1836	297	309	292	938	
78001150	PAINT PAVEMENT MARKING - LINE 12"		*	FOOT	32			32		
78001180	PAINT PAVEMENT MARKING - LINE 24"		*	FOOT	324	84	72	48	120	
80500020	SERVICE INSTALLATION - POLE MOUNTED	*		EACH	4	1	1	1	1	
81028200	UNDERGROUND CONDUIT, GALVANIZED STEEL, 2" DIA.			FOOT	4101	626	635	828	735	1277
81028210	UNDERGROUND CONDUIT, GALVANIZED STEEL, 2 1/2" DIA.			FOOT	167	41	52	20	54	
81028220	UNDERGROUND CONDUIT, GALVANIZED STEEL, 3" DIA.			FOOT	186	46	46	45	49	
81028240	UNDERGROUND CONDUIT, GALVANIZED STEEL, 4" DIA.			FOOT	991	194	282	207	308	
81400100	HANDHOLE	*		EACH	24	6	5	6	7	
81400200	HEAVY-DUTY HANDHOLE	*		EACH	5			1	4	
81400300	DOUBLE HANDHOLE	*		EACH	4	1	1	1	1	
86000100	MASTER CONTROLLER	*		EACH	1		1			
86400100	TRANSCEIVER - FIBER OPTIC			EACH	4	1	1	1	1	
87300925	ELECTRIC CABLE IN CONDUIT, TRACER, NO. 14 1C			FOOT	2257					2257
87301215	ELECTRIC CABLE IN CONDUIT, SIGNAL NO. 14 2C			FOOT	3564	903	870	864	927	
87301225	ELECTRIC CABLE IN CONDUIT, SIGNAL NO. 14 3C			FOOT	4274	847	1107	1132	1188	
87301245	ELECTRIC CABLE IN CONDUIT, SIGNAL NO. 14 5C			FOOT	5716	2149	1557	1167	843	
87301255	ELECTRIC CABLE IN CONDUIT, SIGNAL NO. 14 7C			FOOT	1829	190		522	1117	
87301305	ELECTRIC CABLE IN CONDUIT, LEAD-IN, NO. 14 1 PAIR			FOOT	5242	1221	1571	836	1614	
87301805	ELECTRIC CABLE IN CONDUIT, SERVICE, NO. 6 2 C			FOOT	1187	136	145	665	241	
87301900	ELECTRIC CABLE IN CONDUIT, EQUIPMENT GROUNDING CONDUCTOR, NO. 6 1C			FOOT	2726	433	569	1046	678	
87502440	TRAFFIC SIGNAL POST, GALVANIZED STEEL 10 FT.	*		EACH	2			2		
87502480	TRAFFIC SIGNAL POST, GALVANIZED STEEL 14 FT.	*		EACH	7	3	4			
87502490	TRAFFIC SIGNAL POST, GALVANIZED STEEL 15 FT.	*		EACH	1	1				
87502500	TRAFFIC SIGNAL POST, GALVANIZED STEEL 16 FT.	*		EACH	5			1	4	

FILE NAME = P:\2013\130191\cad\phase 2\CADD_Sheets\130191\sh\cover-notes.dgn	USER NAME = #USER#	DESIGNED - BF	REVISED - 12/31/14
PLOT SCALE = #SCALE#		CHECKED - RC	REVISED -
PLOT DATE = 12/31/2014		DATE - 12-15-14	REVISED -

**STATE OF ILLINOIS  
DEPARTMENT OF TRANSPORTATION**

**SUMMARY OF QUANTITIES**

SCALE: SHEET OF SHEETS STA. TO STA.

F.A.U. RTE. 3727	SECTION 12-00262-00-TL	COUNTY COOK	TOTAL SHEETS 39	SHEET NO. 3
CONTRACT NO. 61B06			ILLINOIS FED. AID PROJECT	

PI#	ITEM	SPECIAL PROVISION	SPECIALTY ITEM	UNIT	TOTAL QUANTITY	CONSTRUCTION CODE				
						0021 DEMPSTER & FOWLER	0021 DEMPSTER & HARTREY	0021 DEMPSTER & EVANSTON PLAZA	0021 DEMPSTER & DODGE	0021 INTERCONNECT
87700130	STEEL MAST ARM ASSEMBLY AND POLE, 18 FT.	*		EACH	1		1			
87700140	STEEL MAST ARM ASSEMBLY AND POLE, 20 FT.	*		EACH	5	3	1	1		
87700160	STEEL MAST ARM ASSEMBLY AND POLE, 24 FT.	*		EACH	1		1			
87700180	STEEL MAST ARM ASSEMBLY AND POLE, 28 FT.	*		EACH	4		1		3	
87700190	STEEL MAST ARM ASSEMBLY AND POLE, 30 FT.	*		EACH	4	1		2	1	
87800100	CONCRETE FOUNDATION, TYPE A			FOOT	60	16	16	12	16	
87800150	CONCRETE FOUNDATION, TYPE C			FOOT	16	4	4	4	4	
87800400	CONCRETE FOUNDATION, TYPE E 30-INCH DIAMETER			FOOT	160.5	43.5	40	33.5	43.5	
88030020	SIGNAL HEAD, LED, 1-FACE, 3-SECTION, MAST-ARM MOUNTED	*		EACH	25	6	8	5	6	
88030050	SIGNAL HEAD, LED, 1-FACE, 3-SECTION, BRACKET MOUNTED	*		EACH	10	4	4	2		
88030070	SIGNAL HEAD, LED, 1-FACE, 4-SECTION, BRACKET MOUNTED	*		EACH	1	1				
88030080	SIGNAL HEAD, LED, 1-FACE, 4-SECTION, MAST ARM MOUNTED	*		EACH	2	2				
88030100	SIGNAL HEAD, LED, 1-FACE, 5-SECTION, BRACKET MOUNTED	*		EACH	4				4	
88030110	SIGNAL HEAD, LED, 1-FACE, 5-SECTION, MAST-ARM MOUNTED	*		EACH	6			2	4	
88030240	SIGNAL HEAD, LED, 2-FACE, 1-3 SECTION, 1-5 SECTION, BRACKET MOUNTED	*		EACH	2			2		
88102717	PEDESTRIAN SIGNAL HEAD, LED, 1-FACE, BRACKET MOUNTED WITH COUNTDOWN TIMER	*		EACH	28	8	8	4	8	
88102747	PEDESTRIAN SIGNAL HEAD, LED, 2-FACE, BRACKET MOUNTED WITH COUNTDOWN TIMER	*		EACH	2			2		
88200210	TRAFFIC SIGNAL BACKPLATE, LOUVERED, ALUMINUM	*		EACH	33	8	8	7	10	
88500100	INDUCTIVE LOOP DETECTOR			EACH	23	6	6	5	6	
88600100	DETECTOR LOOP, TYPE I	*		FOOT	2180	449	371	554	806	
88700200	LIGHT DETECTOR	*		EACH	9	3	2	2	2	
88700300	LIGHT DETECTOR AMPLIFIER	*		EACH	4	1	1	1	1	
89000100	TEMPORARY TRAFFIC SIGNAL INSTALLATION			EACH	4	1	1	1	1	
89502300	REMOVE ELECTRIC CABLE FROM CONDUIT			FOOT	9800	2600	2400	2000	2800	
89502375	REMOVE EXISTING TRAFFIC SIGNAL EQUIPMENT	*		EACH	4	1	1	1	1	
89502380	REMOVE EXISTING HANDHOLE	*		EACH	12	4	3	1	4	
89502382	REMOVE EXISTING DOUBLE HANDHOLE	*		EACH	3		1	1	1	
89502385	REMOVE EXISTING CONCRETE FOUNDATION	*		EACH	33	9	9	6	9	
X0324085	EMERGENCY VEHICLE PRIORITY SYSTEM LINE SENSOR CABLE, NO. 20 3/C	*		FOOT	1040	388	205	226	221	
△ X8570226	FULL-ACTUATED CONTROLLER AND TYPE IV CABINET, SPECIAL	*		EACH	4	1	1	1	1	
X8620200	UNINTERRUPTABLE POWER SUPPLY, SPECIAL	*		EACH	4	1	1	1	1	
X8710024	FIBER OPTIC CABLE IN CONDUIT, NO. 62.5/125, MM12F SM24F	*		FOOT	2257					2257
X8760202	ACCESSIBLE PEDESTRIAN SIGNALS (SPECIAL)	*		EACH	32	8	8	8	8	
Z0030850	TEMPORARY INFORMATION SIGNING	*		SQ FT	42.5					
* Z0076600	TRAINEES	*		HOUR	500					
* Z0076604	TRAINEES TRAINING PROGRAM GRADUATE	*		HOUR	500					
1419100200	Non-Special Waste Disposal			CYD	30					
1419100400	Special Waste Groundwater Disposal			gal	500					
1419100450	Special Waste Plans and Reports			1 Sum	1					
1419100520	Soil Disposal Analysis			Each	1					

+ SPECIALTY ITEMS  
\* CONSTRUCTION TYPE CODE 0042  
△ SUPER P CABINET

FILE NAME = P:\2013\130191\cod\phase 2\CADD_Sheets\130191-shs-cover-notes.dgn	USER NAME = #USER#	DESIGNED - BF	REVISED - 12/23/14
PLOT SCALE = #SCALE#		DRAWN - BF	REVISED -
PLOT DATE = 12/31/2014		CHECKED - RC	REVISED -
		DATE - 12-15-14	REVISED -

STATE OF ILLINOIS  
DEPARTMENT OF TRANSPORTATION

SUMMARY OF QUANTITIES

SCALE: SHEET OF SHEETS STA. TO STA.

F.A.U. RTE.	SECTION	COUNTY	TOTAL SHEETS	SHEET NO.
3727	12-00262-00-TL	COOK	39	4
CONTRACT NO. 61B06			ILLINOIS FED. AID PROJECT	

# TRAFFIC SIGNAL LEGEND

ITEM	REMOVAL	EXISTING	PROPOSED	ITEM	REMOVAL	EXISTING	PROPOSED	ITEM	REMOVAL	EXISTING	PROPOSED
CONTROLLER CABINET				EMERGENCY VEHICLE LIGHT DETECTOR				ELECTRIC CABLE IN CONDUIT, TRACER, NO. 14 1/C, UNLESS NOTED OTHERWISE			
RAILROAD CONTROL CABINET				CONFIRMATION BEACON				COAXIAL CABLE			
COMMUNICATIONS CABINET				HANDHOLE				VENDOR CABLE FOR CAMERA			
MASTER CONTROLLER				HEAVY DUTY HANDHOLE				COPPER INTERCONNECT CABLE, NO. 18 3 PAIR TWISTED, SHIELDED			
MASTER MASTER CONTROLLER				DOUBLE HANDHOLE				FIBER OPTIC CABLE NO. 62.5/125, MM12F			
UNINTERRUPTIBLE POWER SUPPLY				JUNCTION BOX				FIBER OPTIC CABLE NO. 62.5/125, MM12F SM12F			
SERVICE INSTALLATION, (P) POLE OR (G) GROUND MOUNT				UNDERGROUND CONDUIT, GALVANIZED STEEL (UC)				FIBER OPTIC CABLE NO. 62.5/125, MM12F SM24F			
TELEPHONE CONNECTION (P) POLE OR (G) GROUND MOUNT				TEMPORARY SPAN WIRE, TETHER WIRE, AND CABLE				GROUND ROD AT (C) CONTROLLER, (H) HANDHOLE, (P) POST, (M) MAST ARM, OR (S) SERVICE			
STEEL MAST ARM ASSEMBLY AND POLE				COMMON TRENCH				CONTROLLER CABINET AND FOUNDATION TO BE REMOVED			
ALUMINUM MAST ARM ASSEMBLY AND POLE				COILABLE NONMETALLIC CONDUIT (EMPTY)				STEEL MAST ARM POLE AND FOUNDATION TO BE REMOVED			
STEEL COMBINATION MAST ARM ASSEMBLY AND POLE WITH LUMINAIRE				SYSTEM ITEM		S	S	ALUMINUM MAST ARM POLE AND FOUNDATION TO BE REMOVED			
STEEL COMBINATION MAST ARM ASSEMBLY AND POLE WITH PTZ CAMERA				INTERSECTION ITEM		I	IP	STEEL COMBINATION MAST ARM ASSEMBLY AND POLE WITH LUMINAIRE AND FOUNDATION TO BE REMOVED			
SIGNAL POST				REMOVE ITEM	R			SIGNAL POST AND FOUNDATION TO BE REMOVED			
TEMPORARY WOOD POLE (CLASS 5 OR BETTER) 45 FOOT (13.7m) MINIMUM				RELOCATE ITEM	RL			INTERSECTION & SAMPLING (SYSTEM) DETECTOR			
GUY WIRE				ABANDON ITEM	A			SAMPLING (SYSTEM) DETECTOR			
SIGNAL HEAD				12" (300mm) TRAFFIC SIGNAL SECTION				QUEUE DETECTOR			
SIGNAL HEAD CONSTRUCTION STAGES (NUMBERS INDICATE THE CONSTRUCTION STAGE)				12" (300mm) RED WITH 8" (200mm) YELLOW AND GREEN TRAFFIC SIGNAL FACE				PREFORMED QUEUE DETECTOR			
SIGNAL HEAD WITH BACKPLATE				SIGNAL FACE				PREFORMED INTERSECTION AND SAMPLING (SYSTEM) DETECTOR			
SIGNAL HEAD OPTICALLY PROGRAMMED				SIGNAL FACE WITH BACKPLATE, "P" INDICATES PROGRAMMED HEAD				PREFORMED SAMPLING (SYSTEM) DETECTOR			
FLASHER INSTALLATION (S DENOTES SOLAR POWER)				"RB" INDICATES REFLECTIVE BACKPLATE							
PEDESTRIAN SIGNAL HEAD				12" (300mm) PEDESTRIAN SIGNAL HEAD WALK/DON'T WALK SYMBOL							
PEDESTRIAN PUSHBUTTON DETECTOR				12" (300mm) PEDESTRIAN SIGNAL HEAD INTERNATIONAL SYMBOL, OUTLINED							
ACCESSIBLE PEDESTRIAN PUSHBUTTON DETECTOR				12" (300mm) PEDESTRIAN SIGNAL HEAD INTERNATIONAL SYMBOL, SOLID							
ILLUMINATED SIGN "NO LEFT TURN"				PEDESTRIAN SIGNAL HEAD, INTERNATIONAL SYMBOL, WITH COUNTDOWN TIMER							
ILLUMINATED SIGN "NO RIGHT TURN"				RADIO INTERCONNECT							
DETECTOR LOOP, TYPE I				RADIO REPEATER							
PREFORMED DETECTOR LOOP				DENOTES NUMBER OF CONDUCTORS, ELECTRIC CABLE NO. 14, UNLESS NOTED OTHERWISE, ALL DETECTOR LOOP CABLE TO BE SHIELDED							
MICROWAVE VEHICLE SENSOR				GROUND CABLE IN CONDUIT NO. 6 SOLID COPPER (GREEN)							
VIDEO DETECTION CAMERA											
VIDEO DETECTION ZONE											
PAN, TILT, ZOOM CAMERA											
WIRELESS DETECTOR SENSOR											
WIRELESS ACCESS POINT											

## RAILROAD SYMBOLS

	EXISTING	PROPOSED
RAILROAD CONTROL CABINET		
RAILROAD CANTILEVER MAST ARM		
FLASHING SIGNAL		
CROSSING GATE		
CROSSBUCK		

**LOOP DETECTOR NOTES**

1. EACH PAIR OF LOOP WIRES SHALL BE PLACED IN A SEPARATE EMPTY COILABLE NONMETALLIC CONDUIT FROM THE EDGE OF PAVEMENT TO THE HANDHOLE. SPACING BETWEEN THE HOLES DRILLED IN THE PAVEMENT SHALL NOT BE LESS THAN 6" (150 mm). EMPTY COILABLE NONMETALLIC CONDUIT SHALL BE INCLUDED IN THE COST OF THE LOOP WIRE.
2. THE NUMBER OF LOOP TURNS SHALL BE AS RECOMMENDED BY THE AMPLIFIER MANUFACTURER. ALL ADJACENT SIDES OF THE LOOPS SHALL BE INSTALLED IN SUCH A WAY THAT THE CURRENT FLOW IS IN THE SAME DIRECTION TO REINFORCE ITS MAGNETIC FIELDS FOR SMALL VEHICLE DETECTION.
3. EACH LOOP LEAD-IN SHALL BE IDENTIFIED AND PERMANENTLY TAGGED IN THE HANDHOLE. EACH LEAD-IN CABLE TAG SHALL INDICATE THE LOCATION OF THE LOOP, LOOP ROTATION (CLOCKWISE/COUNTERCLOCKWISE), LOOP LEAD-IN DIRECTION (IN OR OUT), LOOP CABLE NUMBER AND LOCATION IN CABINET, AND NUMBER OF TURNS IN THE DETECTOR LOOPS IN WATER PROOF INK AS INDICATED ON THE DISTRICT 1 STANDARD TRAFFIC SIGNAL DESIGN DETAIL. THE CONTRACTOR SHALL MARK LOOP LOCATIONS ON RECORD DRAWINGS AND PRESENT TO THE ENGINEER AFTER FINAL INSPECTION. LOOPS SHALL BE MARKED BY LANE AND LOOP NUMBER. SEE DETAIL BELOW.
4. ALL LOOP CABLE SHALL BE FASTENED WITH PLASTIC TIE WRAP TO THE HANDHOLE HOOKS.
5. IN ASPHALT PAVEMENT, LOOPS SHOULD BE PLACED IN THE BINDER AND DIVEHOLES MARKED AT THE CURB WITH A SAW-CUT. THE SAW-CUT SHALL BE CUT IN ACCORDANCE WITH LOCAL AND E.P.A. DUST CONTROL REQUIREMENTS. DETECTOR LOOP(S) SHALL NOT BE INSTALLED IN WET CONDITIONS AND THE SAW-CUTS MUST BE FREE OF DEBRIS AND RESIDUE SUCH AS DUST AND WATER WHICH IS TO BE ACHIEVED BY THE USE OF COMPRESSED AIR, WIRE BRUSHING AND HEAT DRYING ACCORDING TO SEALANT MANUFACTURER REQUIREMENTS. THE DETECTOR WIRE SHALL BE HELD IN PLACE BY THE USE OF FORM WEDGES. WEDGES SHALL BE SPACED NO MORE THAN 18" (450 mm) APART.
6. LOOP SPLICES SHALL BE SOLDERED USING A SOLDERING IRON. BLOW TORCHES OR OTHER DEVICES WHICH OXIDIZE COPPER CABLE SHALL NOT BE ALLOWED FOR SOLDERING OPERATIONS. SEE DETAIL BELOW RIGHT.
7. PREFORMED DETECTOR LOOPS SHALL BE USED, AS SHOWN ON THE PLANS, WHERE NEW CONCRETE PAVEMENT IS PROPOSED. THE INSTALLATION OF PREFORMED LOOPS SHALL BE IN ACCORDANCE WITH THE DISTRICT 1 SPECIFICATIONS OR AS DIRECTED BY THE ENGINEER.

**LOOP LEAD-IN CABLE TAG**

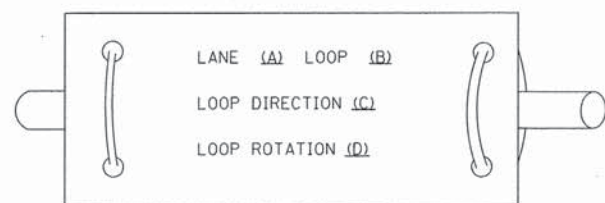

- A. LANE 1 IS THE LANE CLOSEST TO THE CENTERLINE OF THE ROADWAY
- B. LOOP #1 IS THE LOOP IN THE LANE CLOSEST TO THE INTERSECTION.
- C. LABEL LOOP CABLE "IN" OR LOOP CABLE "OUT".
- D. LABEL LOOP CABLE CLOCKWISE OR LOOP CABLE COUNTERCLOCKWISE.

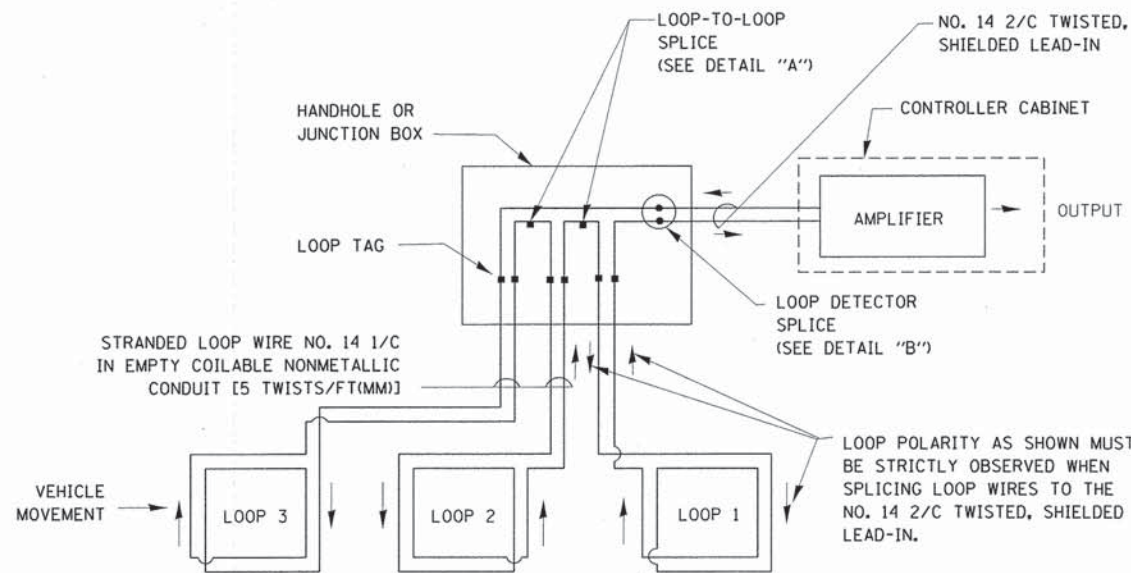

**DETECTOR LOOP WIRING SCHEMATIC**

- LOOPS SHALL BE SPLICED IN SERIES.
- SAW-CUTS SHALL BE A MINIMUM WIDTH OF 5/16" (8 mm).
- SAW-CUT DEPTHS SHALL BE 3" (75 mm). IF IN CONCRETE, THE SAW-CUT DEPTH SHALL BE TO THE TOP OF THE REINFORCEMENT.
- LOOP CORNERS SHALL BE DRILLED WITH A 2" (50 mm) DIAMETER CORE.

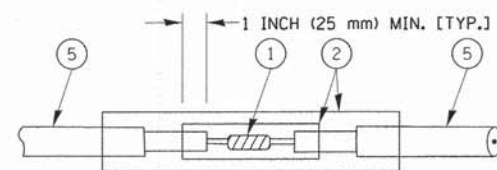

DETAIL "A"  
LOOP-TO-LOOP SPLICE

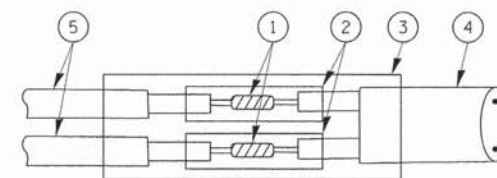

DETAIL "B"  
LOOP-TO-CONTROLLER SPLICE

**TYPE I LOOP**

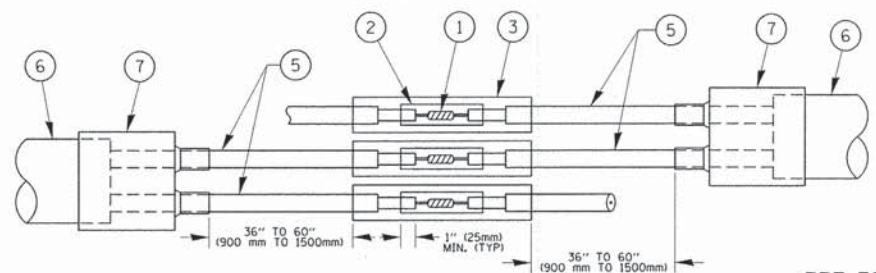

DETAIL "A"  
LOOP-TO-LOOP SPLICE

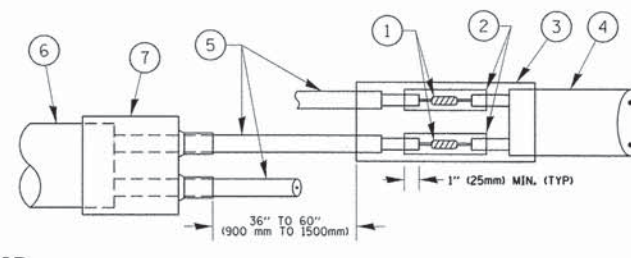

DETAIL "B"  
LOOP-TO-CONTROLLER SPLICE

**PREFORMED LOOP**

**LOOP DETECTOR SPLICE**

- 1 WESTERN UNION SPLICE SOLDERED WITH ROSIN CORE FLUX. ALL EXPOSED SURFACES OF THE SOLDER SHALL BE SMOOTH. THE WESTERN UNION SPLICES SHALL BE STAGGERED.
- 2 WCSMW 30/100 HEAT SHRINK TUBE, MINIMUM LENGTH 3" (75 mm), UNDERWATER GRADE.
- 3 WCS 200/750 HEAT SHRINK TUBE, MINIMUM LENGTH 6" (150 mm), UNDERWATER GRADE.
- 4 NO. 14 2/C TWISTED, SHIELDED CABLE.
- 5 LOOP CONDUCTOR WITH FLEXIBLE PLASTIC TUBE.
- 6 PREFORMED LOOP
- 7 XL POLYOLEFIN 2 CONDUCTOR BREAKOUT SEALS. TYCO CBR-2 OR APPROVED EQUAL

FILE NAME =	USER NAME = Footemj	DESIGNED - DAD	REVISED - DAG 1-1-14	STATE OF ILLINOIS DEPARTMENT OF TRANSPORTATION		DISTRICT ONE STANDARD TRAFFIC SIGNAL DESIGN DETAILS		F.A. RTE.	SECTION	COUNTY	TOTAL SHEETS	SHEET NO.
c:\pwwork\pwwork\footemj\d0108315\ts05.dgn	DRAWN - BCK	CHECKED - DAD	REVISED -					TS-05	CONTRACT NO.	39	6	
PLOT SCALE = 50.0000' / 1"	DATE - 10-28-09	REVISI	SCALE: NONE					SHEET NO. 2 OF 7 SHEETS	STA.	TO STA.	FED. ROAD DIST. NO. 1 [ILLINOIS] FED. AID PROJECT	
PLOT DATE = 1/13/2014												

**TRAFFIC SIGNAL MAST ARM AND SIGNAL POST  
MAST ARM MOUNTED SIGNALS IN EXISTING, PROPOSED OR  
FUTURE SIDEWALK/BICYCLE PATH AREA. INTERSECTION SHOWN  
WITH PEDESTRIAN SIGNALS AND PEDESTRIAN PUSHBUTTON DETECTORS.**

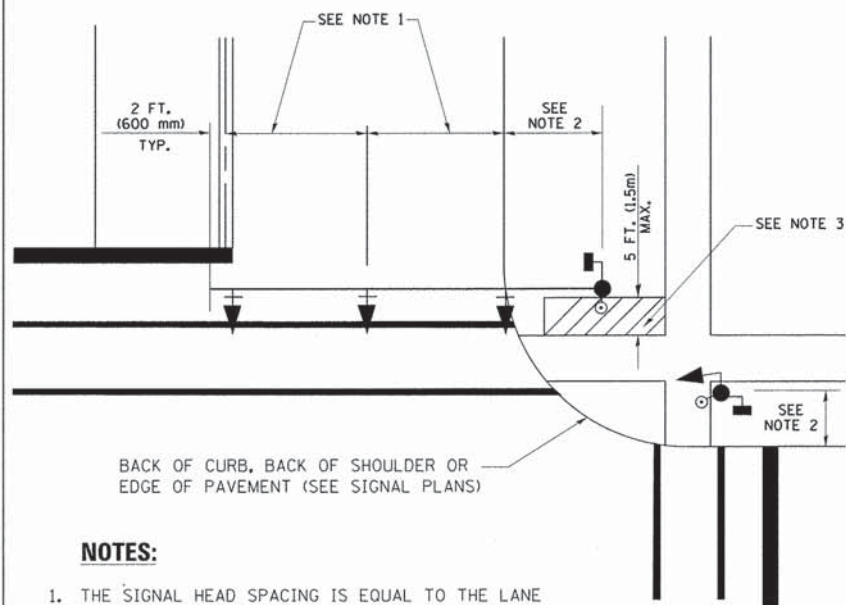

**NOTES:**

1. THE SIGNAL HEAD SPACING IS EQUAL TO THE LANE WIDTH OR AS SHOWN ON THE TRAFFIC SIGNAL PLAN.
2. REFER TO THE TRAFFIC SIGNAL EQUIPMENT OFFSET TABLE.
3. PROVIDE A LEVEL ALL-WEATHER SURFACE (CONCRETE SIDEWALK, ASPHALT BICYCLE PATH SURFACE OR MATCHING MATERIAL TO THE ADJACENT SURFACE) UP TO THE MAST ARM SHAFT OR THE SIGNAL POST.
4. THE FACE OF THE PEDESTRIAN PUSHBUTTON SHALL BE PARALLEL TO THE CROSSWALK TO BE USED.
5. THE LOCATIONS AND INSTALLATION OF PEDESTRIAN SIGNAL HEADS AND PEDESTRIAN PUSHBUTTONS SHALL MEET THE REQUIREMENTS OF THE MUTCD AND INFORMATION FOUND IN THE "AMERICANS WITH DISABILITIES ACT ACCESSIBILITY GUIDELINES FOR BUILDINGS AND FACILITIES."

**PEDESTRIAN SIGNAL POST  
AND  
PEDESTRIAN PUSH BUTTON POST**

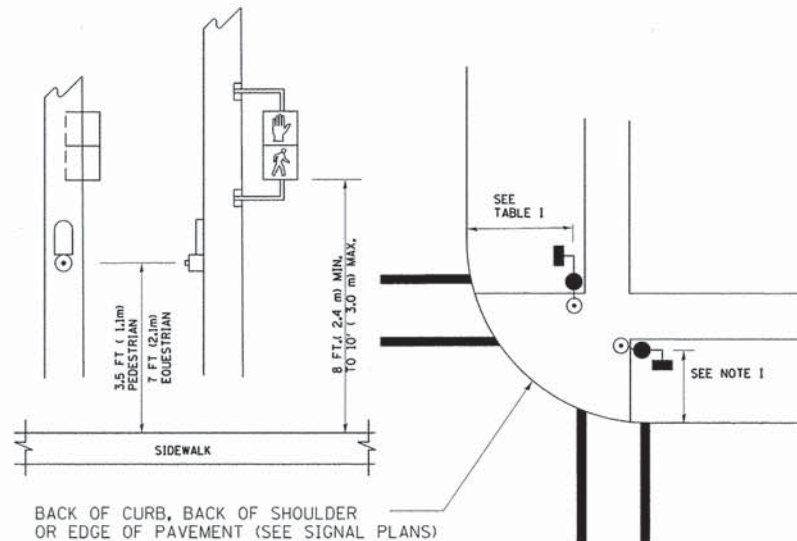

**NOTES:**

1. REFER TO THE TRAFFIC SIGNAL EQUIPMENT OFFSET TABLE.
2. PROVIDE A LEVEL ALL-WEATHER SURFACE (CONCRETE SIDEWALK, ASPHALT BICYCLE PATH SURFACE OR MATCHING MATERIAL TO THE ADJACENT SURFACE) UP TO THE PEDESTRIAN SIGNAL POST OR THE PEDESTRIAN PUSH BUTTON POST.
3. THE FACE OF THE PEDESTRIAN PUSHBUTTON SHALL BE PARALLEL TO THE CROSSWALK TO BE USED.
4. THE LOCATIONS AND INSTALLATION OF PEDESTRIAN SIGNAL HEADS AND PEDESTRIAN PUSHBUTTONS SHALL MEET THE REQUIREMENTS OF THE MUTCD AND INFORMATION FOUND IN THE "AMERICANS WITH DISABILITIES ACT ACCESSIBILITY GUIDELINES FOR BUILDINGS AND FACILITIES."

**RECOMMENDED PUSHBUTTON LOCATIONS**

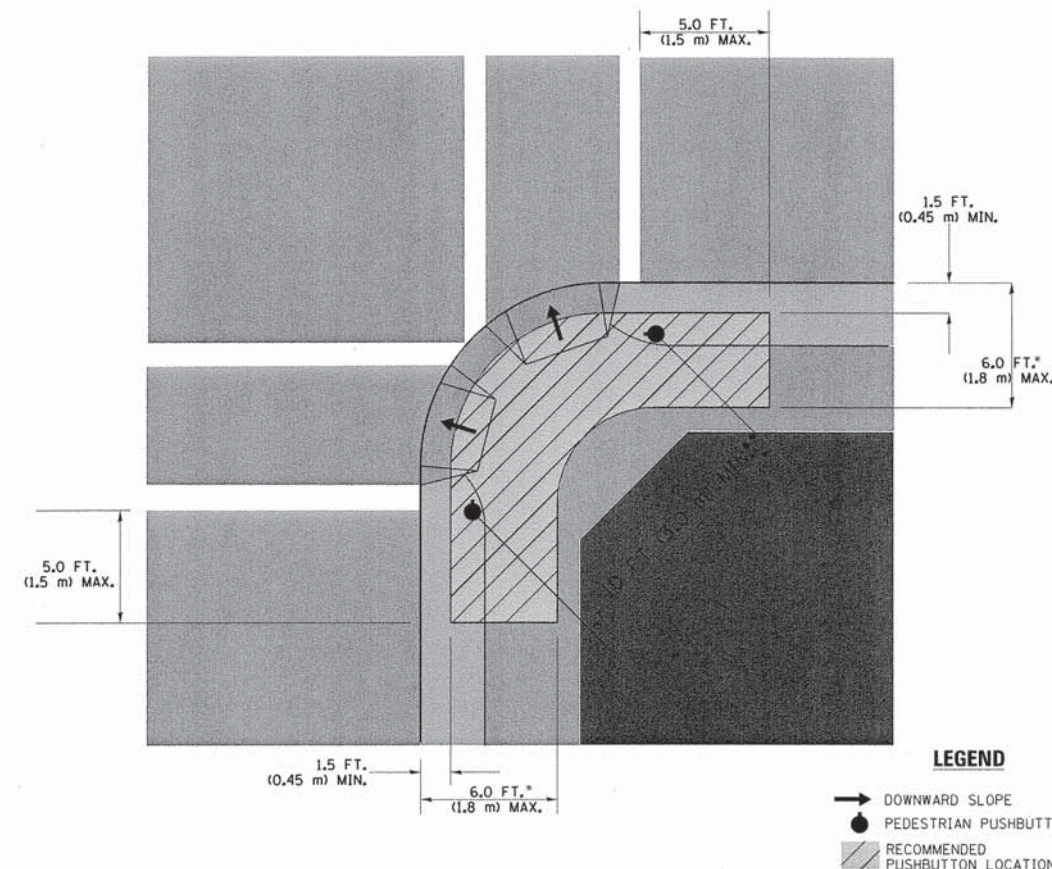

- WHERE THERE ARE CONSTRAINTS THAT MAKE IT IMPRACTICAL TO PLACE THE PEDESTRIAN PUSHBUTTON BETWEEN 1.5 FT (0.45 m) AND 6 FT ( 1.8 m) FROM THE EDGE OF THE CURB, SHOULDER, OR PAVEMENT, IT SHOULD NOT BE FURTHER THAN 10 FT (3 m) FROM THE EDGE OF CURB, SHOULDER, OR PAVEMENT.
- WHERE THERE ARE CONSTRAINTS ON A PARTICULAR CORNER THAT MAKE IT IMPRACTICAL TO PROVIDE THE 10 FT (3 m) SEPERATION BETWEEN THE TWO PEDESTRIAN PUSHBUTTONS, THE PUSHBUTTONS MAY BE PLACED CLOSER TOGETHER OR ON THE SAME POLE.

**NOTES:**

1. PEDESTRIAN SIGNAL HEADS SHALL BE MOUNTED WITH THE BOTTOM OF THE SIGNAL HOUSING INCLUDING BRACKETS NOT LESS THAN 8 FT (2.4 m) OR MORE THAN 10 FT (3 m) ABOVE SIDEWALK LEVEL, AND SHALL BE POSITIONED AND ADJUSTED TO PROVIDE MAXIMUM VISIBILITY AT THE BEGINNING OF THE CONTROLLED CROSSWALK.
2. THE BOTTOM OF THE SIGNAL HOUSING (INCLUDING BRACKETS) OF A VEHICULAR SIGNAL FACE THAT IS NOT LOCATED OVER A HIGHWAY SHALL BE AT LEAST 8 FT (2.4 m) BUT NOT MORE THAN 19 FT (5.8 m) ABOVE THE SIDEWALK OR, IF THERE IS NO SIDEWALK, ABOVE THE PAVEMENT GRADE AT THE CENTER OF THE ROADWAY.
3. THE BOTTOM OF THE SIGNAL HOUSING AND ANY RELATED ATTACHMENTS TO A SIGNAL FACE LOCATED OVER ANY PORTION OF A HIGHWAY SHALL BE ACCORDING TO CURRENT STATE STANDARDS 877001, 877002, 877006, 877011 AND 877012 WITH A MINIMUM OF 16 FT (5.0 m) AND A MAXIMUM OF 18 FT. (5.5 m) FROM THE HIGHEST POINT OF PAVEMENT.
4. THE BOTTOM OF THE TEMPORARY SPAN WIRE MOUNTED SIGNAL HOUSING AND ANY RELATED ATTACHMENTS TO A SIGNAL FACE LOCATED OVER ANY PORTION OF A HIGHWAY SHALL BE ACCORDING TO CURRENT STATE STANDARD 880001 WITH A MINIMUM OF 17 FT (5.18 m) FROM THE HIGHEST POINT OF PAVEMENT.
5. THE TOP OF THE SIGNAL HOUSING OF A SIGNAL FACE LOCATED OVER ANY PORTION OF A HIGHWAY SHALL NOT BE MORE THAN 25.6 FT (7.8 m) ABOVE THE PAVEMENT.

**TRAFFIC SIGNAL EQUIPMENT OFFSET**

TRAFFIC SIGNAL EQUIPMENT	COMBINATION CONCRETE CURB AND GUTTER (MINIMUM DISTANCE FROM BACK OF CURB TO CENTERLINE OF FOUNDATION)	SHOULDER/NON-CURBED AREA (MINIMUM DISTANCE FROM EDGE OF PAVEMENT TO CENTERLINE OF FOUNDATION)
TRAFFIC SIGNAL MAST ARM POLE	6 FT (1.8m)	SHOULDER WIDTH + 2 FT (0.6m), MINIMUM 10 FT (3.0m)
TRAFFIC SIGNAL POST	4 FT (1.2m)	SHOULDER WIDTH + 2 FT (0.6m), MINIMUM 10 FT (3.0m)
PEDESTRIAN SIGNAL POST	4 FT (1.2m)	SHOULDER WIDTH + 2 FT (0.6m), MINIMUM 10 FT (3.0m)
PEDESTRIAN PUSHBUTTON POST	4 FT (1.2m)	SHOULDER WIDTH + 2 FT (0.6m), MINIMUM 10 FT (3.0m)
TEMPORARY WOOD POLE	6 FT (1.8m)	SHOULDER WIDTH + 2 FT (0.6m), MINIMUM 10 FT (3.0m)
CONTROLLER CABINET	6 FT (1.8m) MINIMUM DISTANCE SEE NOTE 2	SHOULDER WIDTH + 6 FT (1.8m), MINIMUM 16 FT (4.9m) SEE NOTE 3.
SERVICE INSTALLATION, GROUND MOUNT	6 FT (1.8m) MINIMUM DISTANCE SEE NOTE 2	SHOULDER WIDTH + 6 FT (1.8m), MINIMUM 16 FT (4.9m) SEE NOTE 3.

**NOTES:**

1. CONTACT THE "AREA TRAFFIC SIGNAL MAINTENANCE AND OPERATIONS ENGINEER" FOR ASSISTANCE IN LOCATING THE TRAFFIC SIGNAL EQUIPMENT WHEN THERE ARE CONFLICTS WITH DITCHES OR THE MINIMUM OFFSET DISTANCES CANNOT BE MET.
2. MINIMUM DISTANCE FROM THE BACK OF CURB TO THE ROADWAY SIDE OF THE FOUNDATION.
3. MINIMUM DISTANCE FROM THE EDGE OF PAVEMENT TO THE ROADWAY SIDE OF THE FOUNDATION.
4. ANY CHANGES TO THE OFFSETS OF THE FOUNDATIONS, FROM THE MINIMUM DISTANCES LISTED IN THE "TRAFFIC SIGNAL EQUIPMENT OFFSET" CHART AND THE TRAFFIC SIGNAL INSTALLATION PLAN, COULD EFFECT THE PLACEMENT OF THE SIGNAL HEADS, PEDESTRIAN SIGNAL HEADS AND THE PEDESTRIAN PUSHBUTTONS. THE SIGNAL HEAD PLACEMENT ON THE MAST ARMS SHALL REMAIN AS PER THE TRAFFIC SIGNAL INSTALLATION PLAN AND THE "TRAFFIC SIGNAL MAST ARM AND SIGNAL POST" DETAIL ABOVE. THE PROPOSED MAST ARM LENGTHS MAY NEED TO BE REVISED TO MEET THE ABOVE REQUIREMENTS. THE PEDESTRIAN SIGNAL HEADS AND PEDESTRIAN PUSHBUTTONS MUST MEET THE REQUIREMENTS UNDER THE DETAILS ON THIS SHEET.

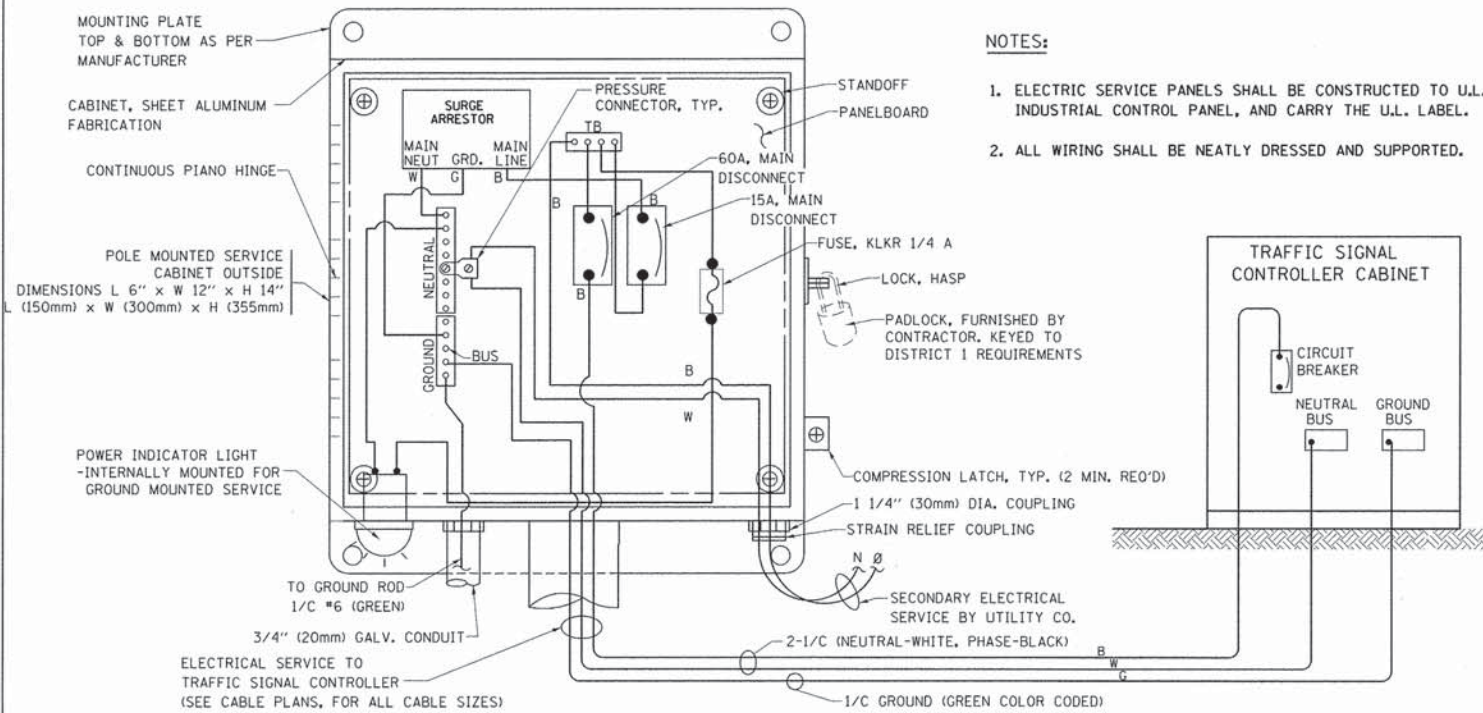

**ELECTRICAL SERVICE - PANEL DIAGRAM (TYPICAL FOR POLE AND GROUND MOUNTED SERVICE)**  
**SERVICE INSTALLATION POLE MOUNT (SHOWN)**  
 (NOT TO SCALE)

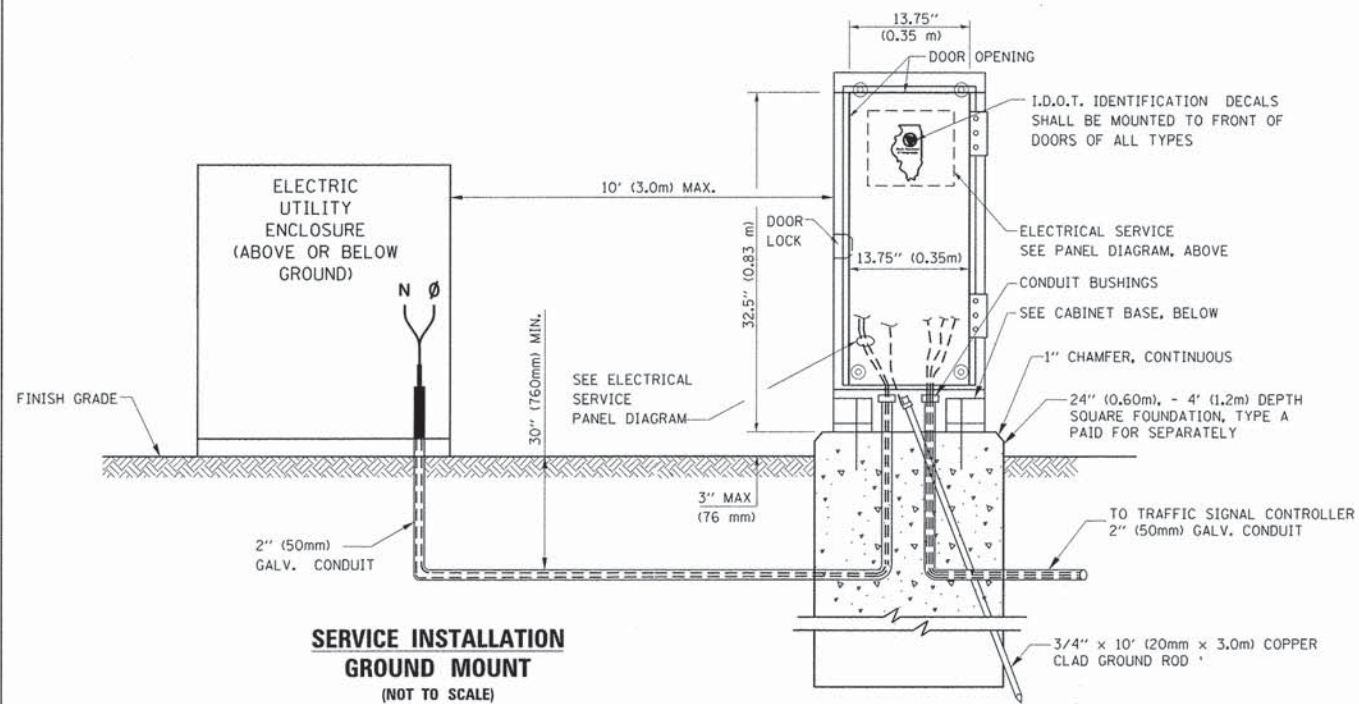

**SERVICE INSTALLATION GROUND MOUNT**  
 (NOT TO SCALE)

**CABINET - BASE BOLT PATTERN**  
 (NOT TO SCALE)

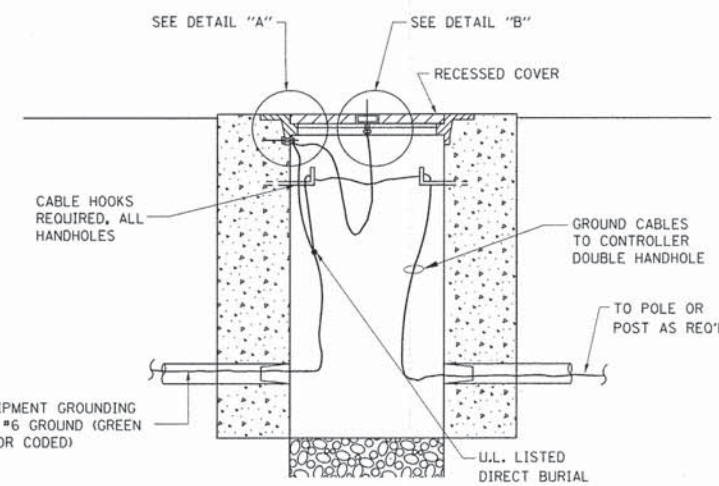
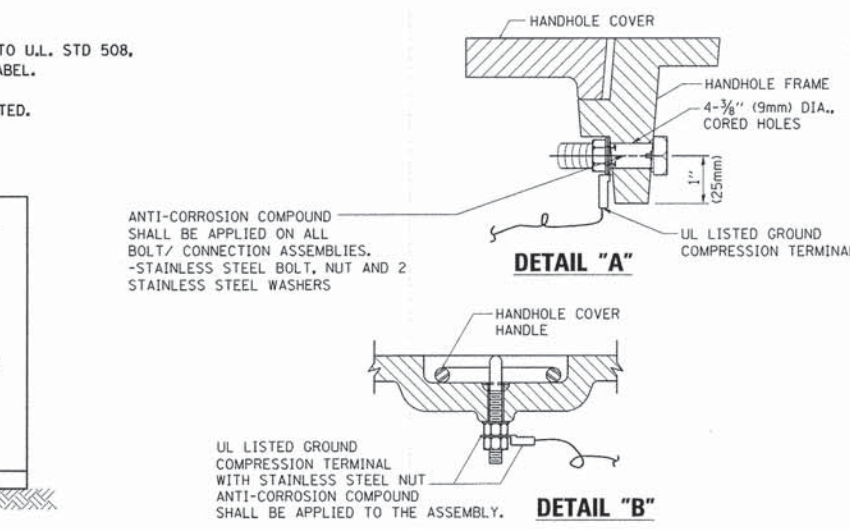
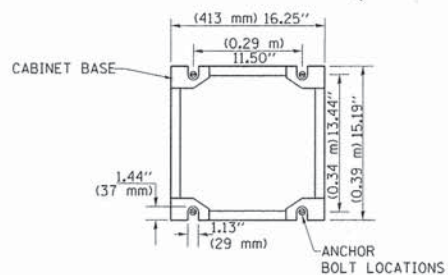

**HANDHOLE COVER & FRAME - GROUNDING DETAIL**  
 (NOT TO SCALE)

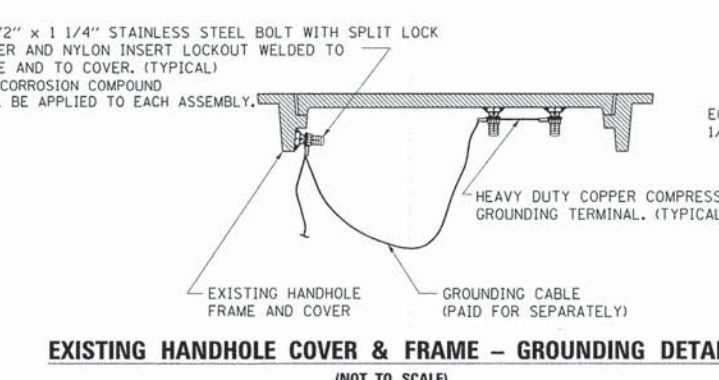

**EXISTING HANDHOLE COVER & FRAME - GROUNDING DETAIL**  
 (NOT TO SCALE)

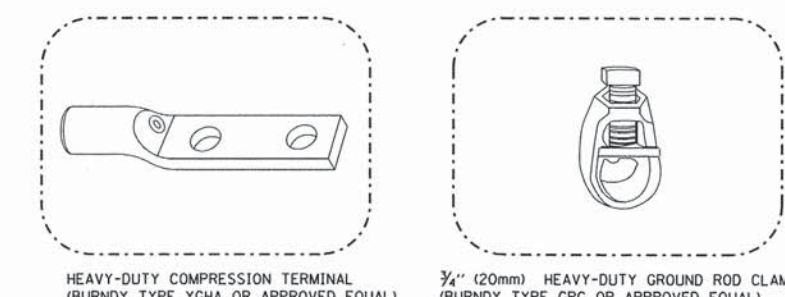

- NOTES:**
- ALL CLAMPS SHALL BE BRONZE OR COPPER, UL APPROVED.
  - GROUND CABLE SHALL BE LOOPED OVER HOOKS IN THE HANDHOLES 6.5' (2.0m) SLACK SHALL BE PROVIDED IN SINGLE HANDHOLES 13' (4.0m) OF SLACK SHALL BE PROVIDED IN DOUBLE HANDHOLES. 5' (1.4m) OF SLACK SHALL BE PROVIDED BETWEEN FRAME AND COVER.

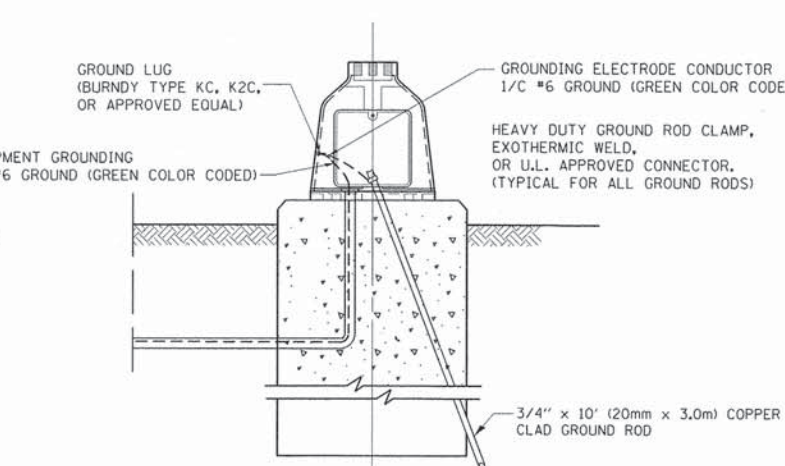

**MAST ARM POLE /POST-GROUNDING DETAIL**  
 (NOT TO SCALE)

FILE NAME =	USER NAME = foatmj	DESIGNED - DAD	REVISED - DAG 1-1-14	<b>STATE OF ILLINOIS DEPARTMENT OF TRANSPORTATION</b>	<b>DISTRICT ONE STANDARD TRAFFIC SIGNAL DESIGN DETAILS</b>			F.A. RTE.	SECTION	COUNTY	TOTAL SHEETS	SHEET NO.
ci:\pe_work\pwsdot\foatmj\08180315\ts05.dgn		DRAWN - BCK	REVISED -		SCALE: NONE	SHEET NO. 4 OF 7 SHEETS	STA.	TO STA.	<b>TS-05</b>		CONTRACT NO.	
		CHECKED - DAD	REVISED -						FED. ROAD DIST. NO. 1 ILLINOIS FED. AID PROJECT			
		DATE - 10-28-09	REVISED -									



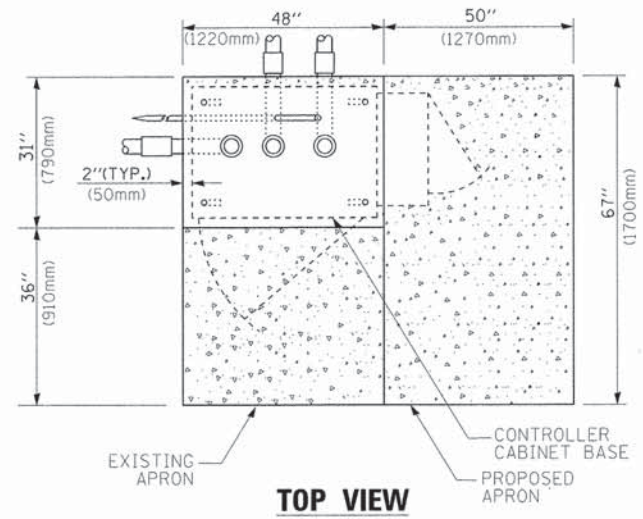

**TOP VIEW**

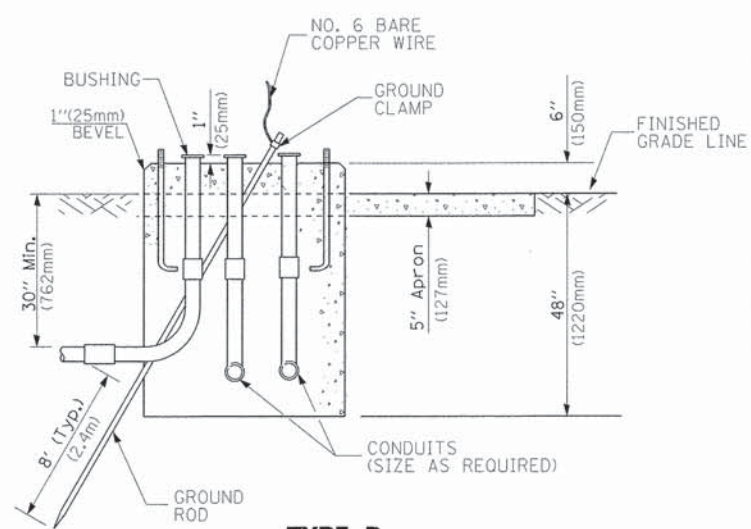

**TYPE D  
FOR GROUND MOUNTED  
CONTROLLER CABINET  
AND UPS BATTERY CABINET**

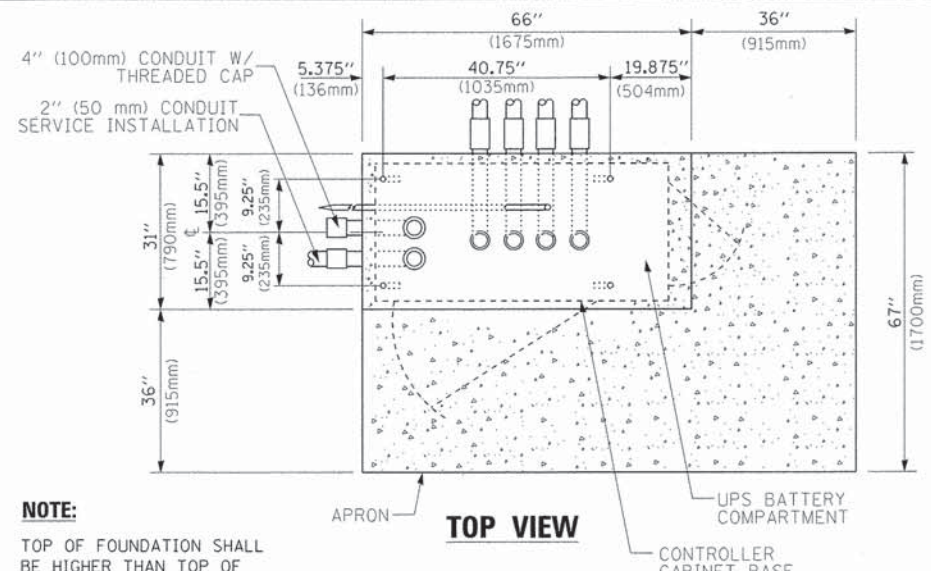

**TOP VIEW**

**NOTE:**  
TOP OF FOUNDATION SHALL BE HIGHER THAN TOP OF DOUBLE HANDHOLE

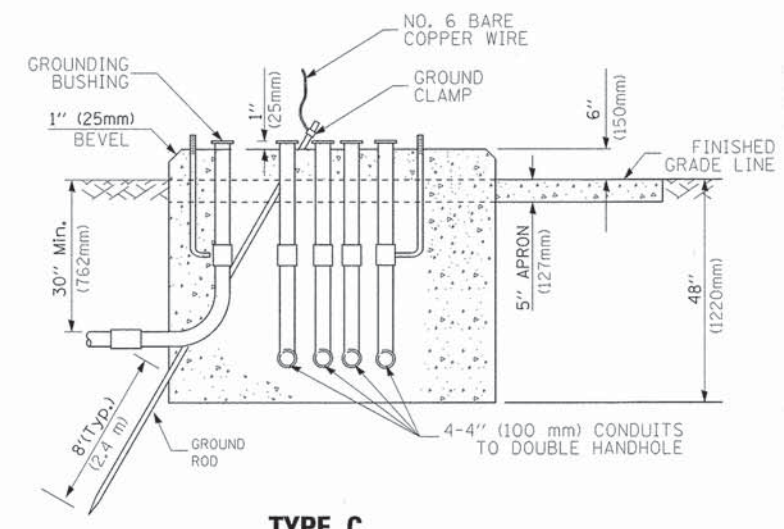

**TYPE C  
FOR GROUND MOUNTED  
SUPER P (TYPE IV) AND SUPER R (TYPE V)  
CONTROLLER CABINETS**

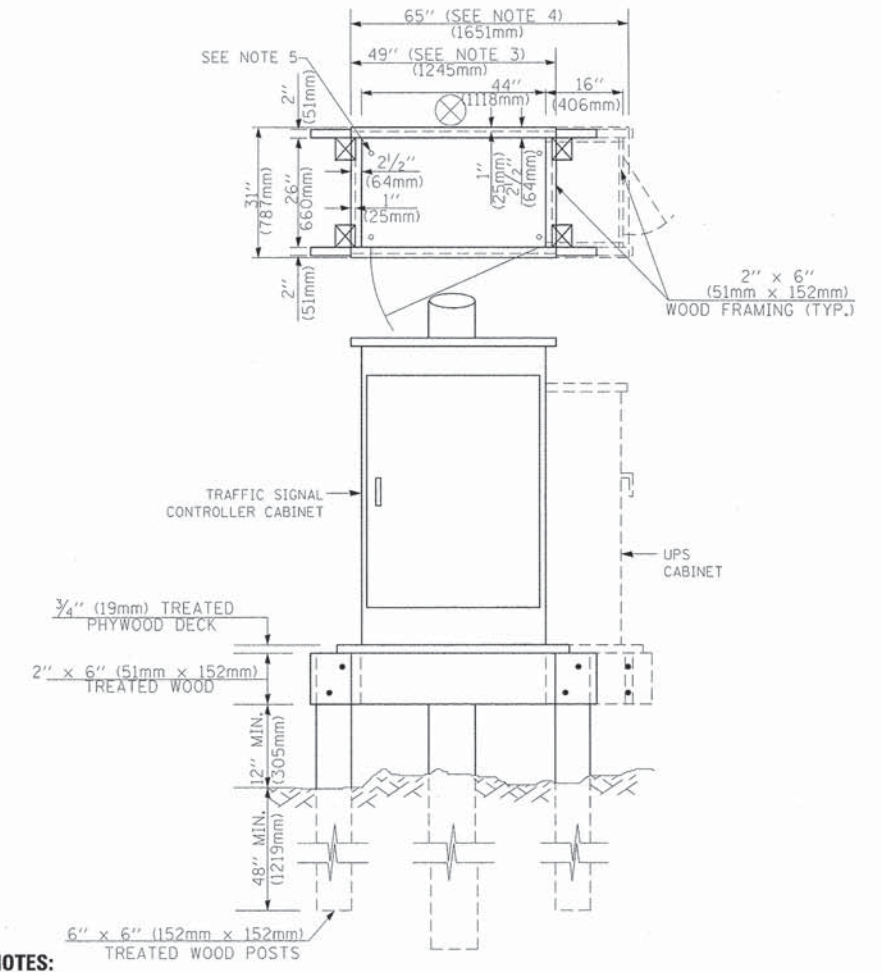

**NOTES:**

1. BASED ON CONTROLLER CABINET TYPE IV WITH BASE DIMENSIONS OF 26" x 44" (660mm x 1118mm), ADJUST PLATFORM SIZE TO FIT CABINET BASE DIMENSIONS BEING SUPPLIED.
2. BASED ON UNINTERRUPTIBLE POWER SUPPLY CABINET WITH BASE DIMENSIONS OF 16" x 25" (406mm x 635mm), ADJUST PLATFORM SIZE TO FIT CABINET BASE DIMENSIONS BEING SUPPLIED.
3. PLATFORM SIZE FOR CONTROLLER CABINET TYPE IV.
4. PLATFORM SIZE FOR CONTROLLER CABINET TYPE IV AND UNINTERRUPTIBLE POWER SUPPLY CABINET.
5. DRILLED HOLES THROUGH THE PLATFORM BASE TO MATCH THE CONTROLLER CABINET BOLT TEMPLATE. FASTEN THE CONTROLLER CABINET TO THE PLATFORM WITH CARRIAGE BOLTS, WASHERS AND NUTS.
6. FASTEN ALL SUPPORT WOOD FRAMING TO THE WOOD POSTS WITH 2 LAG SCREWS FOR EACH CONNECTION.

**TEMPORARY SIGNAL CONTROLLER  
WOOD SUPPORT PLATFORM**

CABLE SLACK LENGTH	FEET	METER
HANDHOLE	6.5	2.0
DOUBLE HANDHOLE	13.0	4.0
SIGNAL POST	2.0	0.6
MAST ARM	2.0	0.6
CONTROLLER CABINET	1.5	0.5
FIBER OPTIC AT CABINET	13.0	4.0
ELECTRIC SERVICE AT (CABINET OR SERVICE LOCATION)	1.5	0.5
GROUND CABLE (SIGNAL POST, MAST ARM, CABINET)	1.5	0.5
GROUND CABLE (BETWEEN FRAME AND COVER)	5.0	1.6

**CABLE SLACK**

VERTICAL CABLE LENGTH	FEET	METER
MAST ARM POLE (MAST ARM MOUNTED SIGNAL HEAD) (L = MAST ARM LENGTH - DISTANCE TO SIGNAL HEAD FROM END OF ARM)	20.0+L	6.0+L
BRACKET MOUNTED (MAST ARM POLE OR SIGNAL POLE)	13.0	4.0
PEDESTRIAN PUSH BUTTON	6.0	2.0
SERVICE INSTALLATION POLE MOUNT TO SERVICE DROP	13.5	4.1
SERVICE INSTALLATION POLE MOUNT TO GROUND	13.5	4.1
SERVICE INSTALLATION GROUND MOUNT	6.0	2.0
FOUNDATION (SIGNAL POST, MAST ARM POLE, CONTROLLER CABINET, SERVICE-GROUND MOUNT)	3.0	1.0

**VERTICAL CABLE LENGTH**

FOUNDATION	DEPTH
TYPE A - Signal Post	4'-0" (1.2m)
TYPE C - CONTROLLER W/ UPS	4'-0" (1.2m)
TYPE D - CONTROLLER	4'-0" (1.2m)
SERVICE INSTALLATION, GROUND MOUNT, TYPE A - SQUARE	4'-0" (1.2m)

**DEPTH OF FOUNDATION**

Mast Arm Length	① Foundation Depth	Foundation Diameter	Spiral Diameter	Quantity of Rebars	Size of Rebars
Less than 30' (9.1 m)	10'-0" (3.0 m)	30" (750mm)	24" (600mm)	8	6(19)
Greater than or equal to 30' (9.1 m) and less than 40' (12.2 m)	13'-6" (4.1 m)	30" (750mm)	24" (600mm)	8	6(19)
	11'-0" (3.4 m)	36" (900mm)	30" (750mm)	12	7(22)
Greater than or equal to 40' (12.2 m) and less than 50' (15.2 m)	13'-0" (4.0 m)	36" (900mm)	30" (750mm)	12	7(22)
Greater than or equal to 50' (15.2 m) and up to 55' (16.8 m)	15'-0" (4.6 m)	36" (900mm)	30" (750mm)	12	7(22)
Greater than or equal to 56' (16.8 m) and less than 65' (19.8 m)	21'-0" (6.4 m)	42" (1060mm)	36" (900mm)	16	8(25)
Greater than or equal to 65' (19.8 m) and up to 75' (22.9 m)	25'-0" (7.6 m)	42" (1060mm)	36" (900mm)	16	8(25)

**NOTES:**

1. These foundation depths are for sites which have cohesive soils (clayey silt, sandy clay, etc.) along the length of the shaft, with an average Unconfined Compressive Strength (qu) > 1.0 tsf (100 kpa). This strength shall be verified by boring data prior to construction or with testing by the Engineer during foundation drilling. The Bureau of Bridges & structures should be contacted for a revised design if other conditions are encountered.
2. Combination mast arm assemblies under 55 feet (16.8 m) shall use 36" (900 mm) diameter foundations.
3. Combination mast arm assemblies under 56 feet (16.8 m) through 75 feet (22.9 m) shall use 42" (1060 mm) diameter foundations.
4. For mast arm assemblies with dual arms refer to state standard 878001.

**DEPTH OF MAST ARM FOUNDATIONS, TYPE E**

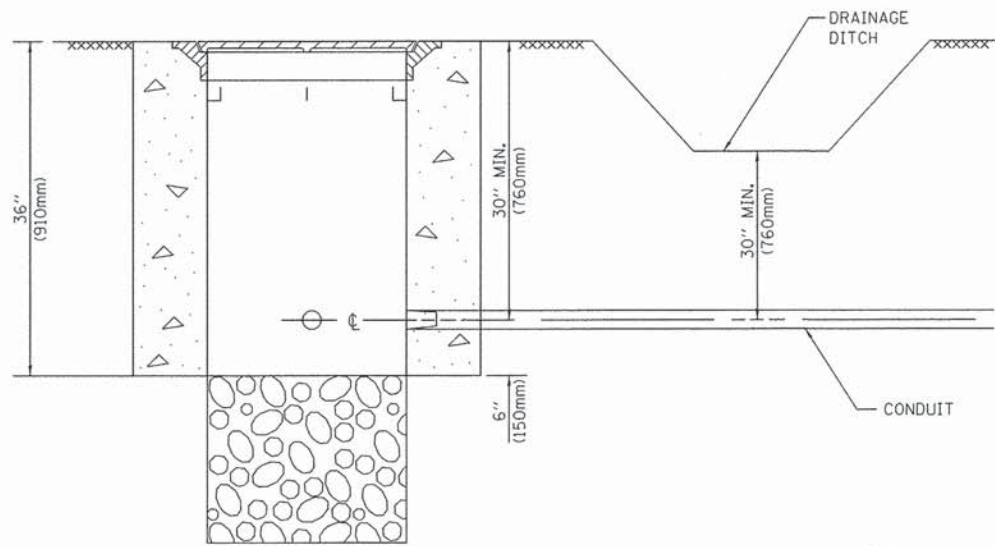

**NOTES:**

1. CONDUIT DEPTH SHALL BE A MINIMUM OF 30" (760mm) BELOW THE BOTTOM OF THE DRAINAGE DITCH OR ANY SLOPING GROUND
2. THE MINIMUM CONDUIT DEPTH APPLIES TO ALL CONDUIT PLACED UNDER ROADWAY PAVEMENT, MULTI-USE PATHS, SIDEWALKS AND SOIL SURFACES.
3. THE MINIMUM CONDUIT DEPTH APPLIES TO ALL HANDHOLES, HEAVY DUTY HANDHOLES AND DOUBLE HANDHOLES.

**HANDHOLE WITH MINIMUM CONDUIT DEPTH**  
(NOT TO SCALE)

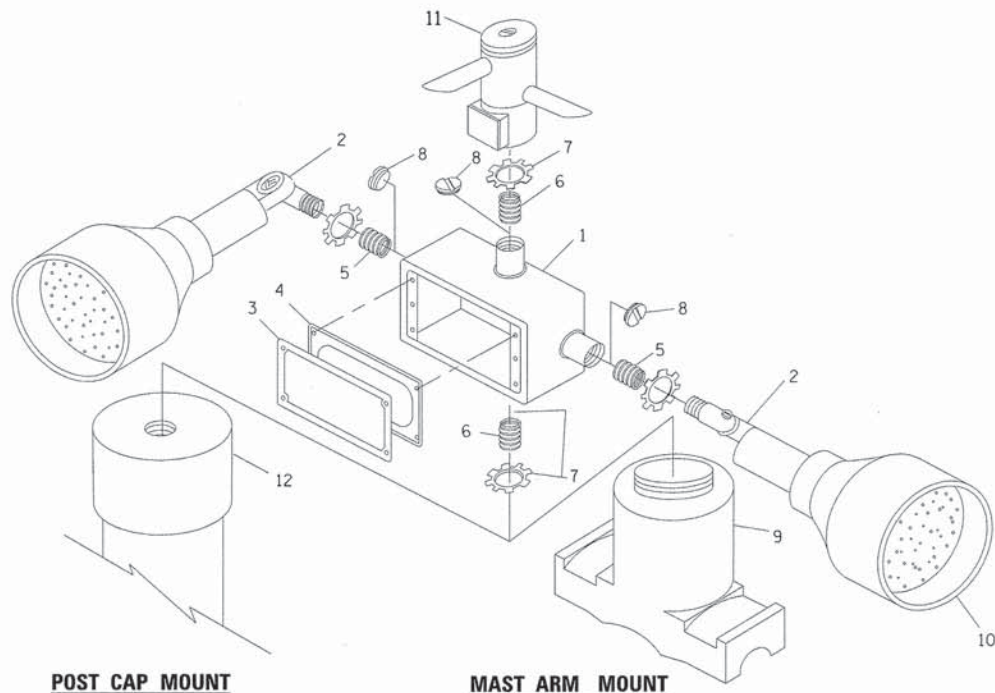

**POST CAP MOUNT**

**MAST ARM MOUNT**

**EMERGENCY VEHICLE DETECTOR WITH CONFIRMATION BEACON MOUNTING DETAIL**

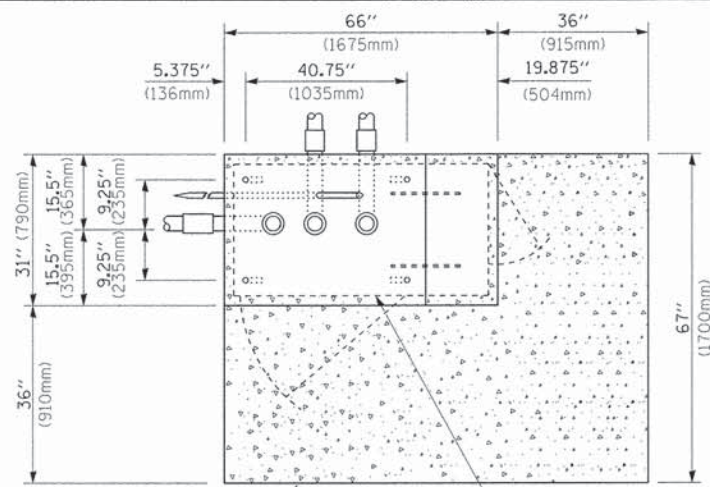

**TOP VIEW**  
(NOT TO SCALE)

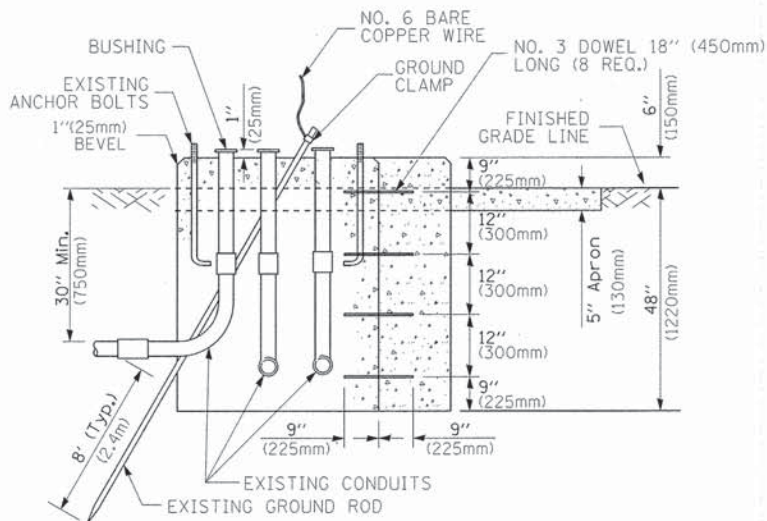

**MODIFY EXISTING TYPE "D" FOUNDATION TO TYPE "C" FOUNDATION**  
(NOT TO SCALE)

ITEM NO.	IDENTIFICATION
1	OUTLET BOX- GALV. 21 CU.IN. (0.000344 CU-M)
2	LAMP HOLDER AND COVER
3	OUTLET BOX COVER
4	RUBBER COVER GASKET
5	REDUCING BUSHING
6	3/4" (19 mm) CLOSE NIPPLE
7	3/4" (19 mm) LOCKNUT
8	3/4" (19 mm) HOLE PLUG
9	SADDLE BRACKET - GALV.
10	6 WATT PAR 38 LED FLOOD LAMP
11	DETECTOR UNIT
12	POST CAP [18 FT. (5.4 m) POST MIN.]

**NOTES:**

1. ALL ELECTRICAL ITEMS, EXCEPT ITEMS #2 AND #11 SHALL BE ALUMINUM OR GALVANIZED
2. ITEM #1- OZ/GEDNEY FSX-1-50 OR EQUIVALENT  
ITEM #2- MULBERRY CON-O-SHADE LAMP SHIELD OR EQUIVALENT  
ITEM #9- "BAND-IT" SADDLE BRACKET OR EQUIVALENT
3. WHEN POST MOUNTING IS SPECIFIED, ITEM #9 SHALL NOT BE REQUIRED. THE DETECTION UNIT SHALL BE MOUNTED DIRECTLY ON TOP OF THE CAP BY DRILLING AND TAPPING A 3/4" (19 mm) HOLE WITH PIPE THREADS. THE POST CAP SHALL EITHER BE SCREWED TO THE TOP OF THE POST OR A MINIMUM OF 3 TIGHTENING SCREWS SHALL BE REQUIRED ON EACH CAP.

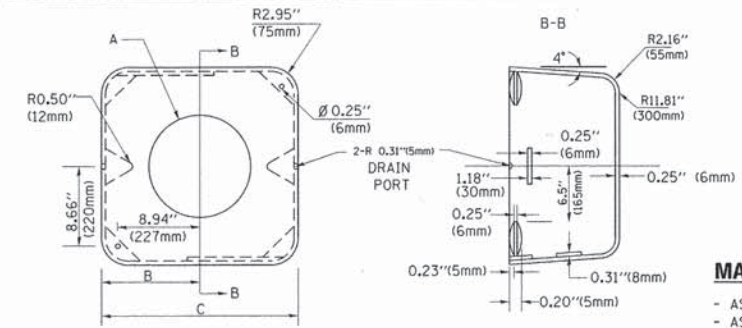

**MATERIAL:**

- ASTM A36 STEEL
- ASTM A-123 HOT DIPPED GALVANIZED

A	B	C	HEIGHT	WEIGHT
VARIES	9.5" (241mm)	19" (483mm)	7" (178mm) - 12" (300mm)	53 lbs (24kg)
VARIES	10.75" (273mm)	21.5" (546mm)	7" (178mm) - 12" (300mm)	68 lbs (31 kg)
VARIES	13.0" (330mm)	26" (660mm)	7" (178mm) - 12" (300mm)	81 lbs (37 kg)
VARIES	18.5" (470mm)	37" (940mm)	7" (178mm) - 12" (300mm)	126 lbs (57 kg)

**SHROUD**

**NOTES:**

1. DIMENSION "A" IS EQUAL TO THE DIAMETER OF THE MAST ARM POLE AT THE TOP OF THE SHROUD. THE SHROUD SHALL BE TIGHT TO THE MAST ARM POLE.
2. THE SUPPLIER SHALL VERIFY THE ABOVE DIMENSIONS BASED ON MAST ARM REQUIREMENTS.
3. THE HEIGHT OF THE SHROUD SHALL COVER THE ANCHOR BOLTS, NUTS AND MAST ARM POLE BASE.

**NOTE:**

SUPPORT EXISTING CABINET AND CONTROL EQUIPMENT ABOVE FOUNDATION TO KEEP TRAFFIC SIGNAL FUNCTIONING WHILE FOUNDATION MODIFICATION WORK IS PROCEEDING.

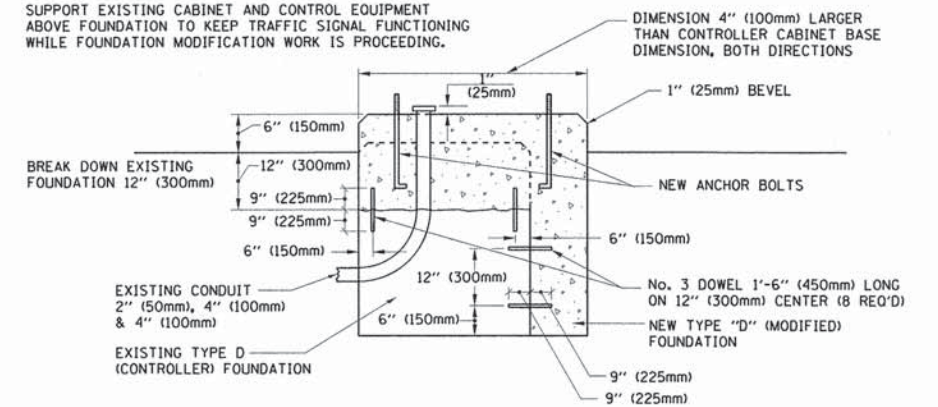

**MODIFY EXISTING TYPE "D" FOUNDATION**

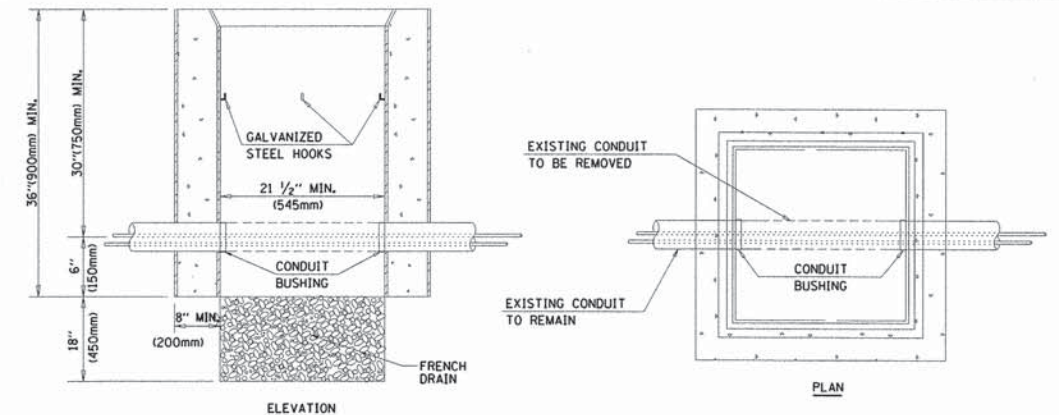

**NOTES:**

1. HANDHOLE CONSTRUCTED PER STATE STANDARD 814001.
2. REMOVAL OF THE EXISTING CONDUIT FROM THE HANDHOLE AND THE INSTALLATION OF THE CONDUIT BUSHINGS SHALL BE INCLUDED WITH THE COST OF THE HANDHOLE.

**HANDHOLE TO INTERCEPT EXISTING CONDUIT**

FILE NAME =	USER NAME = foatemj	DESIGNED - DAD	REVISED - DAG 1-1-14
cc:\pwork\pwork\foatemj\d0108315\ts05.dgn		DRAWN - BCK	REVISED -
	PLOT SCALE = 50.0000' / 1"	CHECKED - DAD	REVISED -
	PLOT DATE = 1/13/2014	DATE - 10-28-09	REVISED -

**STATE OF ILLINOIS**  
**DEPARTMENT OF TRANSPORTATION**

**DISTRICT ONE**  
**STANDARD TRAFFIC SIGNAL DESIGN DETAILS**

SCALE: NONE SHEET NO. 6 OF 7 SHEETS STA. TO STA.

F.A. RTE.	SECTION	COUNTY	TOTAL SHEETS	SHEET NO.
			39	10
TS-05			CONTRACT NO.	
FED. ROAD DIST. NO. 1   ILLINOIS FED. AID PROJECT				

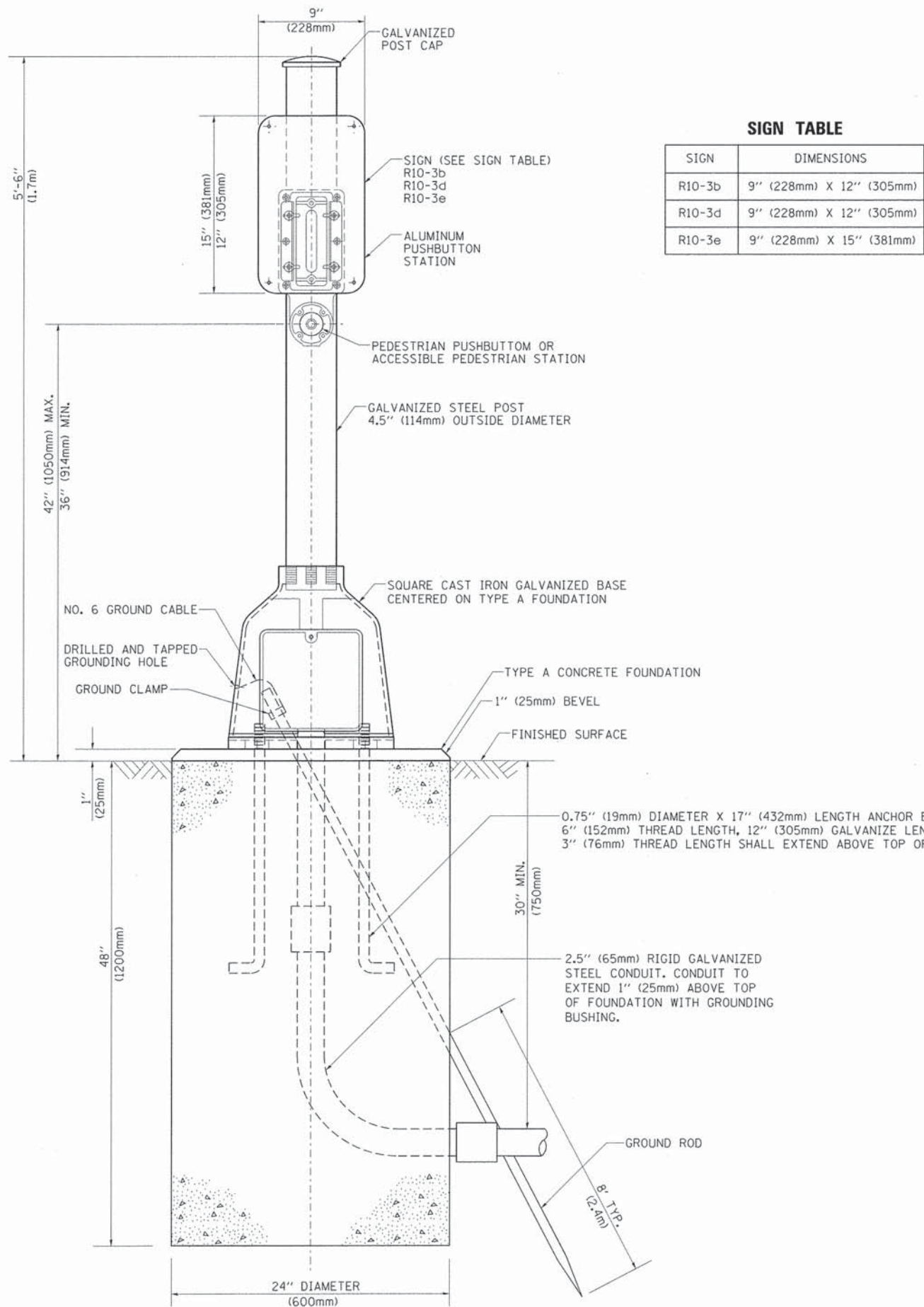

**SIGN TABLE**

SIGN	DIMENSIONS
R10-3b	9" (228mm) X 12" (305mm)
R10-3d	9" (228mm) X 12" (305mm)
R10-3e	9" (228mm) X 15" (381mm)

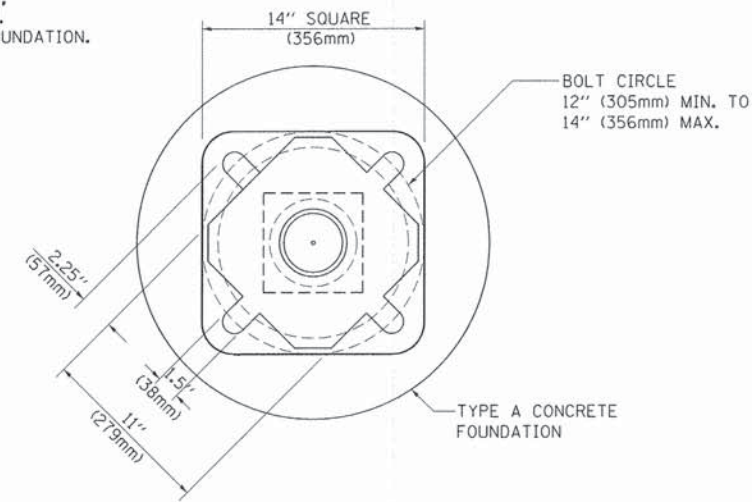

**BOLT PATTERN**  
**PEDESTRIAN PUSH BUTTON POST, TYPE A**

FILE NAME =	USER NAME = FootenJ	DESIGNED - DAG	REVISED - DAG 1-1-14	<b>STATE OF ILLINOIS DEPARTMENT OF TRANSPORTATION</b>	<b>DISTRICT ONE STANDARD TRAFFIC SIGNAL DESIGN DETAILS</b>	F.A. RTE.	SECTION	COUNTY	TOTAL SHEETS	SHEET NO.	
PLT SCALE = 50.0000' / in.	CHECKED - DAD	REVISOR -	REVISOR -			<b>TS-05</b>		CONTRACT NO.		39	11
PLT DATE = 1/13/2014	DATE - 10/1/2012	REVISOR -	REVISOR -			SCALE: NONE		SHEET NO. 7 OF 7 SHEETS		STA.	TO STA.
						FED. ROAD DIST. NO. 1   ILLINOIS FED. AID PROJECT					

**NOTES FOR TEMPORARY TRAFFIC SIGNALS**

1. ALL CONTROL EQUIPMENT INCLUDING EMERGENCY PRE-EMPTION AND COMMUNICATION DEVICES FOR THE TEMPORARY TRAFFIC SIGNAL(S) SHALL BE FURNISHED BY THE CONTRACTOR.
2. ONLY CONTROLLERS SUPPLIED BY ONE OF THE DISTRICT APPROVED CLOSED LOOP EQUIPMENT MANUFACTURERS WILL BE APPROVED FOR USE AT TEMPORARY SIGNAL LOCATIONS. ALL CONTROLLERS USED FOR TEMPORARY TRAFFIC SIGNALS SHALL BE FULLY ACTUATED NEMA MICROPROCESSOR BASED WITH RS232 DATA ENTRY PORTS COMPATIBLE WITH EXISTING MONITORING SOFTWARE APPROVED BY IDOT DISTRICT 1. INSTALLED IN A NEMA TS1 OR TS2 CABINET. ONLY ONE BRAND OF CONTROLLER WILL BE ACCEPTED FOR ANY ONE CONTRACT.
3. ALL TRAFFIC SIGNAL SECTIONS AND PEDESTRIAN SIGNAL SECTIONS SHALL BE 12". HEADS SHALL BE PLACED AS INDICATED ON THE TEMPORARY TRAFFIC SIGNAL PLAN OR AS DIRECTED BY THE ENGINEER. THE CONTRACTOR SHALL FURNISH ENOUGH CABLE SLACK TO RELOCATE HEADS TO ANY POSITION ON THE SPAN WIRE OR AT LOCATIONS ILLUSTRATED ON THE PLANS FOR CONSTRUCTION STAGING. THE TEMPORARY TRAFFIC SIGNAL SHALL REMAIN IN OPERATION DURING ALL SIGNAL HEAD RELOCATIONS. EACH TEMPORARY TRAFFIC SIGNAL HEAD SHALL HAVE ITS OWN CABLE FROM THE CONTROLLER CABINET TO THE SIGNAL HEAD.
4. ALL EXISTING STREET NAME AND INTERSECTION REGULATORY SIGNS SHALL BE REMOVED FROM EXISTING POLES, RELOCATED AND SECURELY FASTENED TO THE SIGNAL SPAN WIRE OR WOOD POLE AS DIRECTED BY THE ENGINEER.
5. ANY TEMPORARY SIGNAL WITHIN AN EXISTING CLOSED LOOP TRAFFIC SIGNAL SYSTEM SHALL BE INTERCONNECTED TO THAT SYSTEM USING SIMILAR BRAND CONTROL EQUIPMENT.
6. THE TEMPORARY TRAFFIC SIGNAL SHALL HAVE THE SIGNAL HEAD DISPLAYS, SIGNAL HEAD PLACEMENTS AND CONTROLLER PHASING MATCH THE EXISTING TRAFFIC SIGNAL, AT THE TIME OF THE TURN ON, IF NO TRAFFIC STAGING IS IN PLACE OR WILL NOT BE STAGED ON THE DAY OF THE TURN ON.
7. DETECTION AT TEMPORARY TRAFFIC SIGNALS SHALL BE INCLUDED FOR ALL APPROACHES OF THE INTERSECTION UNLESS INDICATED OTHERWISE ON THE PLANS. THE DETECTION SYSTEM MUST MEET THE SPECIFICATIONS OF DISTRICT 1 AND THE CONTRACTOR SHALL PLACE THE DETECTORS INTO OPERATION TO THE SATISFACTION OF THE ENGINEER. DETECTION SHALL NOT BE PAID FOR SEPARATELY BUT SHALL BE INCLUDED IN TEMPORARY TRAFFIC SIGNAL PAY ITEM.
8. TRAFFIC SIGNAL MANAGEMENT SYSTEMS SHALL BE MAINTAINED IN OPERATION AS INDICATED ON THE PLANS OR AS DIRECTED BY THE ENGINEER. REQUIRED EQUIPMENT SHALL BE AS SHOWN ON THE PLANS AND THE CONTRACTOR SHALL PLACE THE EQUIPMENT IN OPERATION TO THE SATISFACTION OF THE ENGINEER AND THE AGENCY RESPONSIBLE FOR THE TRAFFIC SIGNAL MANAGEMENT SYSTEM.
9. ALL TEMPORARY TRAFFIC SIGNAL INSTALLATIONS SHALL HAVE UNINTERRUPTABLE POWER SUPPLY (UPS). THE UPS CABINET SHALL BE MOUNTED TO THE TEMPORARY TRAFFIC SIGNAL CABINET AND MEET THE REQUIREMENTS OF UNINTERRUPTABLE POWER SUPPLY IN DIVISIONS 800 AND 1000 OF THESE SPECIFICATIONS.

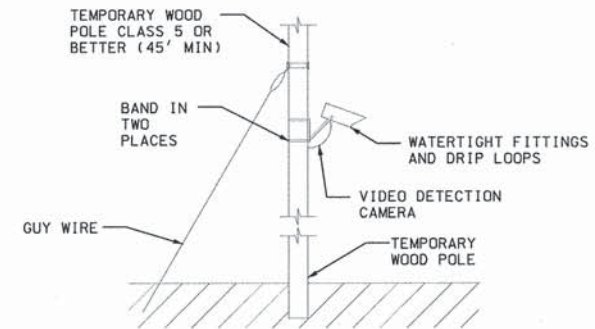

**TEMPORARY VIDEO DETECTION MOUNTING DETAIL**

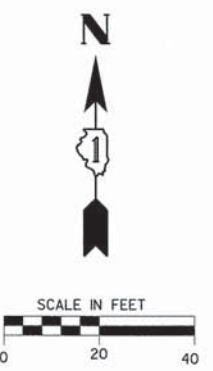

**SIGN A**  
R3-2  
NO LEFT TURN  
1 REQUIRED

INCLUDED IN THE COST OF TEMPORARY TRAFFIC SIGNAL INSTALLATION



**SIGN B**  
R3-1  
NO RIGHT TURN  
1 REQUIRED

INCLUDED IN THE COST OF TEMPORARY TRAFFIC SIGNAL INSTALLATION



**SIGN C**  
R5-1  
DO NOT ENTER  
1 REQUIRED

INCLUDED IN THE COST OF TEMPORARY TRAFFIC SIGNAL INSTALLATION

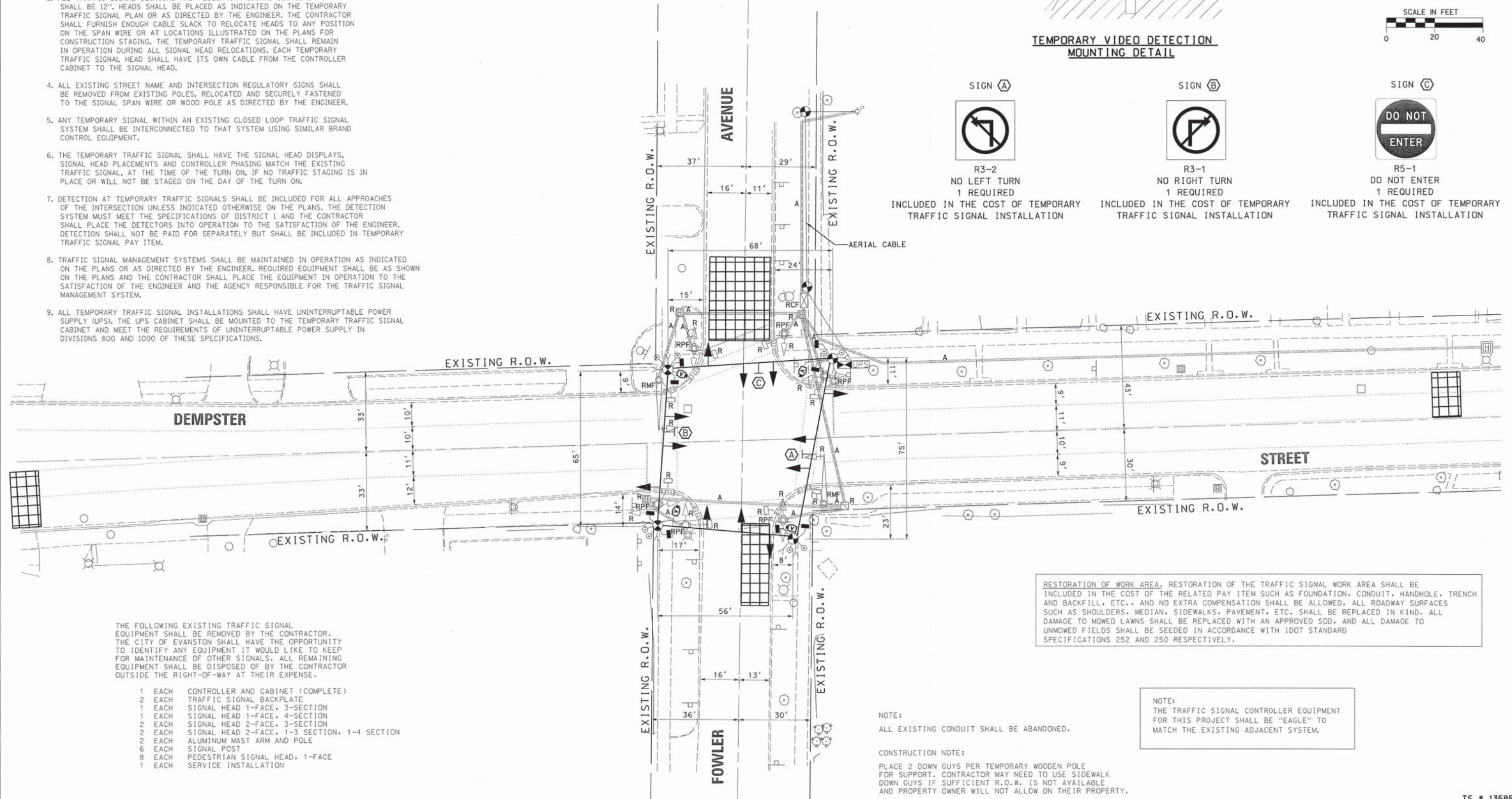

THE FOLLOWING EXISTING TRAFFIC SIGNAL EQUIPMENT SHALL BE REMOVED BY THE CONTRACTOR. THE CITY OF EVANSTON SHALL HAVE THE OPPORTUNITY TO IDENTIFY ANY EQUIPMENT IT WOULD LIKE TO KEEP FOR MAINTENANCE OF OTHER SIGNALS. ALL REMAINING EQUIPMENT SHALL BE DISPOSED OF BY THE CONTRACTOR OUTSIDE THE RIGHT-OF-WAY AT THEIR EXPENSE.

- 1 EACH CONTROLLER AND CABINET (COMPLETE)
- 2 EACH TRAFFIC SIGNAL BACKPLATE
- 1 EACH SIGNAL HEAD 1-FACE, 3-SECTION
- 1 EACH SIGNAL HEAD 1-FACE, 4-SECTION
- 2 EACH SIGNAL HEAD 2-FACE, 3-SECTION
- 2 EACH SIGNAL HEAD 2-FACE, 1-3 SECTION, 1-4 SECTION
- 2 EACH ALUMINUM MAST ARM AND POLE
- 6 EACH SIGNAL POST
- 8 EACH PEDESTRIAN SIGNAL HEAD, 1-FACE
- 1 EACH SERVICE INSTALLATION

RESTORATION OF WORK AREA, RESTORATION OF THE TRAFFIC SIGNAL WORK AREA SHALL BE INCLUDED IN THE COST OF THE RELATED PAY ITEM SUCH AS FOUNDATION, CONDUIT, HANDHOLE, TRENCH AND BACKFILL, ETC., AND NO EXTRA COMPENSATION SHALL BE ALLOWED. ALL ROADWAY SURFACES SUCH AS SHOULDERS, MEDIAN, SIDEWALKS, PAVEMENT, ETC. SHALL BE REPLACED IN KIND. ALL DAMAGE TO MOWED LAWNS SHALL BE REPLACED WITH AN APPROVED SOD, AND ALL DAMAGE TO UNMOWED FIELDS SHALL BE SEEDED IN ACCORDANCE WITH IDOT STANDARD SPECIFICATIONS 252 AND 250 RESPECTIVELY.

NOTE:  
ALL EXISTING CONDUIT SHALL BE ABANDONED.

CONSTRUCTION NOTE:  
PLACE 2 DOWN GUYS PER TEMPORARY WOODEN POLE FOR SUPPORT. CONTRACTOR MAY NEED TO USE SIDEWALK DOWN GUYS IF SUFFICIENT R.O.W. IS NOT AVAILABLE AND PROPERTY OWNER WILL NOT ALLOW ON THEIR PROPERTY.

NOTE:  
THE TRAFFIC SIGNAL CONTROLLER EQUIPMENT FOR THIS PROJECT SHALL BE "EAGLE" TO MATCH THE EXISTING ADJACENT SYSTEM.

FILE NAME = P:\2013\13019\12.15.2014.100.REVISION.1.S	USER NAME = #USER# BMITAL\12152014.100.REVISION.1.SUBMITAL\1301	DESIGNED - N.B.	REVISED - HLR 12-23-14	<b>STATE OF ILLINOIS DEPARTMENT OF TRANSPORTATION</b>	<b>TEMPORARY TRAFFIC SIGNAL INSTALLATION AND EXISTING TRAFFIC SIGNAL REMOVAL PLAN DEMPSTER STREET &amp; FOWLER AVENUE</b>	F.A.U. RTE. 3727	SECTION 12-00262-00-TL	COUNTY COOK	TOTAL SHEETS 39	SHEET NO. 12	TS # 13585 CONTRACT NO. 61B06
PLOT SCALE = #SCALE#	CHECKED - J.G.	REVISED -	SCALE: 1"=20'			SHEET NO. OF SHEETS STA. TO STA.	FED. ROAD DIST. NO. ILLINOIS FED. AID PROJECT				
PLOT DATE = 12/24/2014	DATE - 10/16/2014	REVISED -									



**TEMPORARY CONTROLLER SEQUENCE**

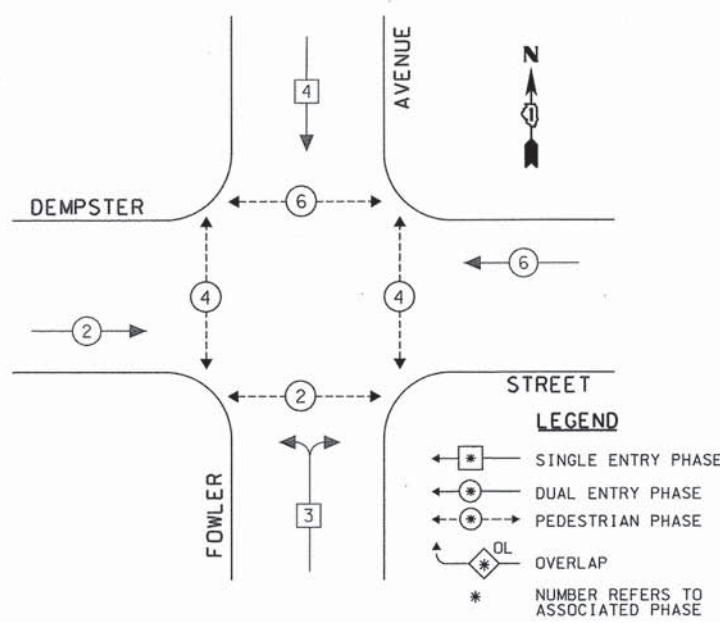

**TEMPORARY PHASE DESIGNATION DIAGRAM**

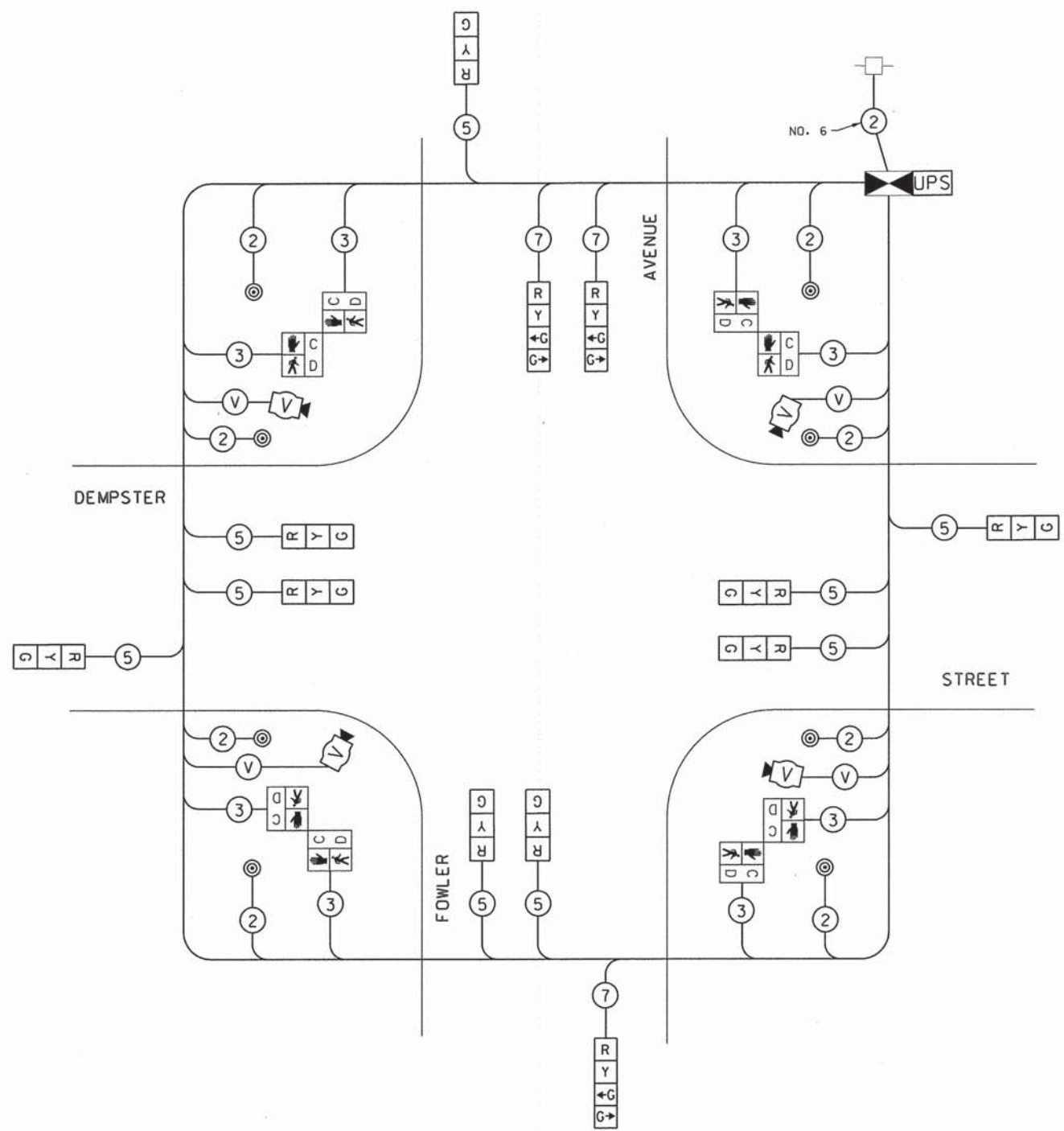

**TEMPORARY CABLE PLAN**

NOTE:  
THE TRAFFIC SIGNAL CONTROLLER EQUIPMENT FOR THIS PROJECT SHALL BE "EAGLE" TO MATCH THE EXISTING ADJACENT SYSTEM.

I.D.O.T. TRAFFIC SIGNAL INSTALLATION ELECTRICAL SERVICE REQUIREMENTS					TOTAL WATTAGE
TYPE	NO. LAMPS	WATTAGE INCAND.	LED	% OPERATION	
SIGNAL (RED)	12	17		0.50	102
(YELLOW)	12	25		0.25	75
(GREEN)	14	15		0.25	53
ARROW		12		0.10	
PED. SIGNAL	8	25		1.00	200
CONTROLLER	1	100		1.00	100
ILLUM. SIGN					
VIDEO SYSTEM		150		1.00	150
FLASHER					
ENERGY COSTS TO: CITY OF EVANSTON					TOTAL = 680
ENERGY SUPPLY CONTACT: TERRI BLECK					
PHONE: 847-816-5239					
COMPANY: COMMONWEALTH EDISON					

FILE NAME = P:\2013\1301\12.15.2014.100.REVISION.1.SUBMITAL\12152014.100.REVISION.1.SUBMITAL\1301	USER NAME = #USER#	DESIGNED - N.B.	REVISED -
		DRAWN FOWLER, N.B.	REVISED -
	PLOT SCALE = #SCALE#	CHECKED - J.G.	REVISED -
	PLOT DATE = 12/24/2014	DATE - 10/16/2014	REVISED -

**STATE OF ILLINOIS  
DEPARTMENT OF TRANSPORTATION**

TEMPORARY CABLE PLAN AND TEMPORARY PHASE DESIGNATION DIAGRAM DEMPSTER STREET & FOWLER AVENUE			
SCALE: N.T.S.	SHEET NO. OF SHEETS	STA. NTS TO STA.	

F.A.U. RTE. 3727	SECTION 12-00262-00-TL	COUNTY COOK	TOTAL SHEETS 39	SHEET NO. 13
FED. ROAD DIST. NO. ILLINOIS FED. AID PROJECT			CONTRACT NO. 61B06	

TS #13585



RESTORATION OF WORK AREA: RESTORATION OF THE TRAFFIC SIGNAL WORK AREA SHALL BE INCLUDED IN THE COST OF THE RELATED PAY ITEM SUCH AS FOUNDATION, CONDUIT, HANDHOLE, TRENCH AND BACKFILL, ETC., AND NO EXTRA COMPENSATION SHALL BE ALLOWED. ALL ROADWAY SURFACES SUCH AS SHOULDERS, MEDIAN, SIDEWALKS, PAVEMENT, ETC. SHALL BE REPLACED IN KIND. ALL DAMAGE TO MOWED LAWNS SHALL BE REPLACED WITH AN APPROVED SOD, AND ALL DAMAGE TO UNMOWED FIELDS SHALL BE SEEDED IN ACCORDANCE WITH IDOT STANDARD SPECIFICATIONS 252 AND 250 RESPECTIVELY.

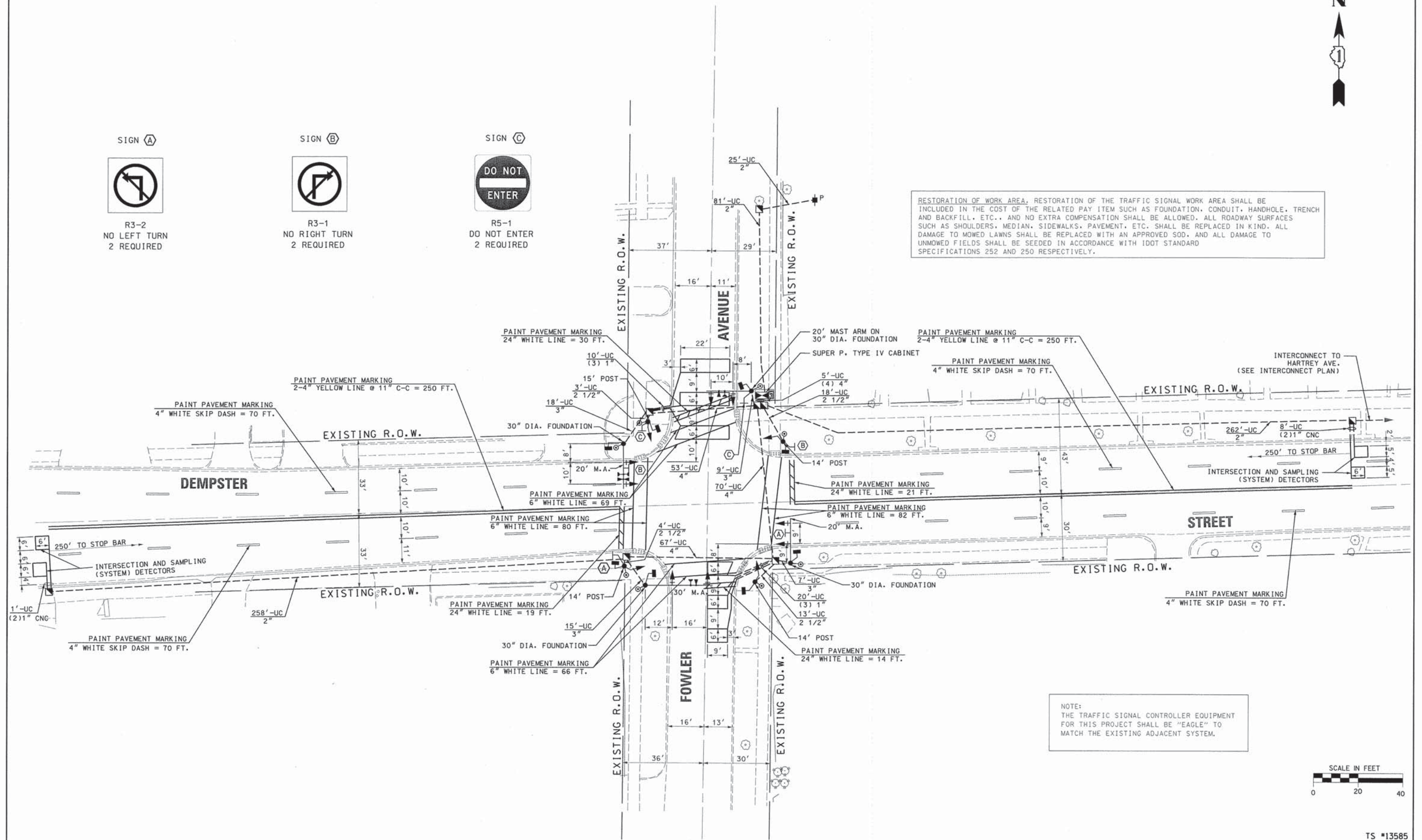

NOTE:  
THE TRAFFIC SIGNAL CONTROLLER EQUIPMENT FOR THIS PROJECT SHALL BE "EAGLE" TO MATCH THE EXISTING ADJACENT SYSTEM.

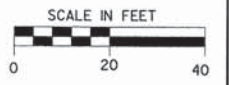

FILE NAME = P:\2013\13019\12.15.2014.100.REVISION.1.S	USER NAME = #USER#	DESIGNED - N.B.	REVISED - HLR 12-23-14	<b>STATE OF ILLINOIS DEPARTMENT OF TRANSPORTATION</b>	<b>TRAFFIC SIGNAL MODERNIZATION PLAN DEMPSTER STREET &amp; FOWLER AVENUE</b>			F.A.U. RTE. 3727	SECTION 12-00262-00-TL	COUNTY COOK	TOTAL SHEETS 39	SHEET NO. 14
	BMITAL\12152014_100.REVISION.1.SUBMITAL\13019	DRAWN FOWLER, N.B.	REVISED -		SCALE: 1"=20'	SHEET NO. OF SHEETS STA.	TO STA.	CONTRACT NO. 61B06				
	PLOT SCALE = #SCALE#	CHECKED - J.G.	REVISED -					ILLINOIS FED. AID PROJECT				
	PLOT DATE = 12/23/2014	DATE - 10/16/2014	REVISED -									

TS #13585

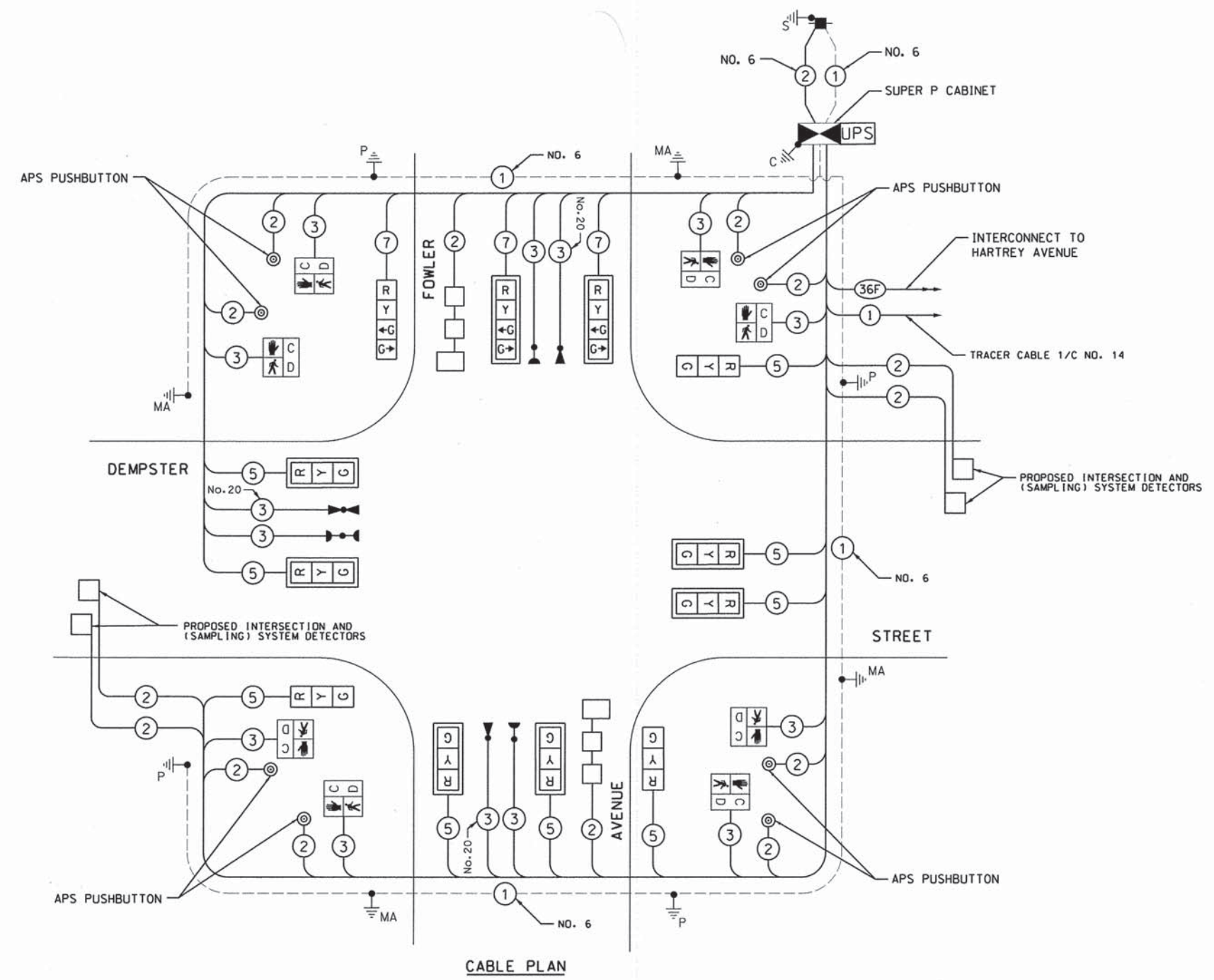
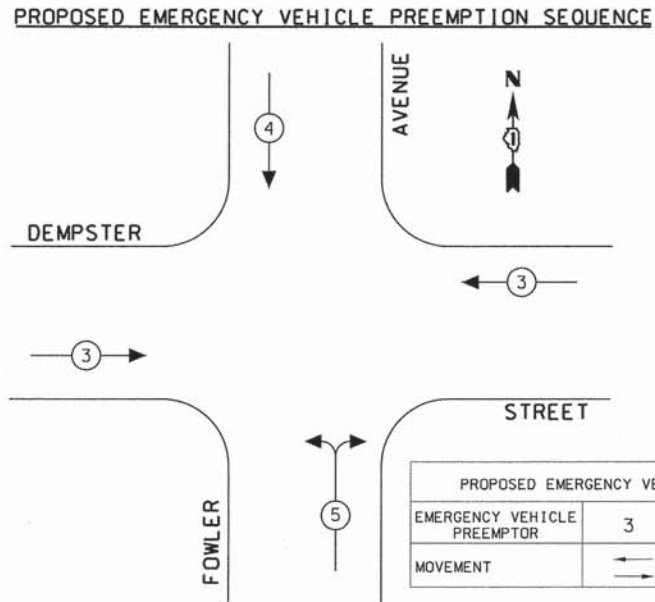
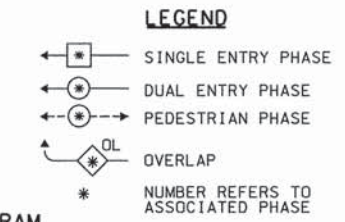
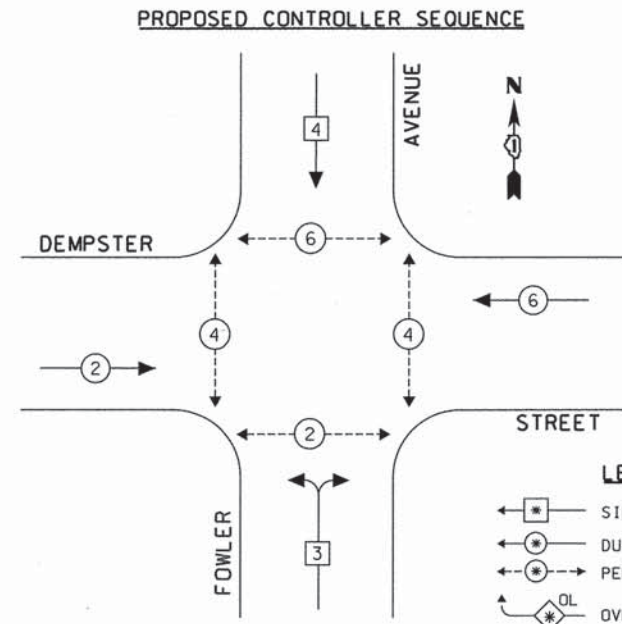

NOTE:  
THE TRAFFIC SIGNAL CONTROLLER EQUIPMENT FOR THIS PROJECT SHALL BE "EAGLE" TO MATCH THE EXISTING ADJACENT SYSTEM.

I.D.O.T. TRAFFIC SIGNAL INSTALLATION ELECTRICAL SERVICE REQUIREMENTS					TOTAL WATTAGE
TYPE	NO. LAMPS	WATTAGE (INCAND.)	WATTAGE LED	% OPERATION	
SIGNAL (RED)	12		17	0.50	102
(YELLOW)	12		25	0.25	75
(GREEN)	9		15	0.25	34
ARROW	6		12	0.25	18
PED. SIGNAL	8		25	1.00	200
CONTROLLER	1		100	1.00	100
ILLUM. SIGN					
VIDEO SYSTEM		150		1.00	
FLASHER					
ENERGY COSTS TO: CITY OF EVANSTON				TOTAL =	529
ENERGY SUPPLY CONTACT: TERRI BLECK PHONE: 847-816-5239 COMPANY: COMMONWEALTH EDISON					

FILE NAME =	USER NAME = #USER#	DESIGNED - N.B.	REVISED - HLR 12-23-14
P:\2013\1301\12.15.2014.100.REVISION.1.SUBMITAL\1301	BMITAL\12152014.100.REVISION.1.SUBMITAL\1301	DRAWN FOWLER, N.B.	REVISED -
	PLOT SCALE = #SCALE#	CHECKED - J.G.	REVISED -
	PLOT DATE = 12/23/2014	DATE - 10/16/2014	REVISED -

**STATE OF ILLINOIS  
DEPARTMENT OF TRANSPORTATION**

**CABLE PLAN, PHASE DESIGNATION DIAGRAM  
AND EMERGENCY VEHICLE PREEMPTION SEQUENCE  
DEMPSTER STREET & FOWLER AVENUE**

SCALE: N.T.S. SHEET NO. OF SHEETS STA. NTS TO STA.

F.A.U. RTE.	SECTION	COUNTY	TOTAL SHEETS	SHEET NO.
3727	12-00262-00-TL	COOK	39	15
CONTRACT NO. 61B06				
FED. ROAD DIST. NO. ILLINOIS FED. AID PROJECT				

TS #13585

**SCHEDULE OF QUANTITIES**

TOTAL	UNIT	ITEM
33	SQ FT	SIGN PANEL - TYPE 1
1	EACH	SERVICE INSTALLATION - POLE MOUNTED
626	FOOT	UNDERGROUND CONDUIT, GALVANIZED STEEL, 2" DIA.
38	FOOT	UNDERGROUND CONDUIT, GALVANIZED STEEL, 2 1/2" DIA.
49	FOOT	UNDERGROUND CONDUIT, GALVANIZED STEEL, 3" DIA.
206	FOOT	UNDERGROUND CONDUIT, GALVANIZED STEEL, 4" DIA.
6	EACH	HANDHOLE
1	EACH	DOUBLE HANDHOLE
1	EACH	△ FULL-ACTUATED CONTROLLER AND TYPE IV CABINET, SPECIAL
1	EACH	UNINTERRUPTABLE POWER SUPPLY, SPECIAL
1	EACH	TRANSCEIVER - FIBER OPTIC
903	FOOT	ELECTRICAL CABLE IN CONDUIT, SIGNAL NO. 14 2C
850	FOOT	ELECTRICAL CABLE IN CONDUIT, SIGNAL NO. 14 3C
2155	FOOT	ELECTRICAL CABLE IN CONDUIT, SIGNAL NO. 14 5C
187	FOOT	ELECTRICAL CABLE IN CONDUIT, SIGNAL NO. 14 7C
1221	FOOT	ELECTRICAL CABLE IN CONDUIT, LEAD IN, NO. 14 1 PAIR
136	FOOT	ELECTRICAL CABLE IN CONDUIT, SERVICE, NO. 6 2C
433	FOOT	ELECTRICAL CABLE IN CONDUIT, GROUNDING CONDUCTOR, NO. 6 1C
3	EACH	TRAFFIC SIGNAL POST, GALVANIZED STEEL 14FT.
1	EACH	TRAFFIC SIGNAL POST, GALVANIZED STEEL 15FT.
3	EACH	STEEL MAST ARM ASSEMBLY AND POLE, 20FT.
1	EACH	STEEL MAST ARM ASSEMBLY AND POLE, 30FT.
16	FOOT	CONCRETE FOUNDATION, TYPE A
4	FOOT	CONCRETE FOUNDATION, TYPE C
43.5	FOOT	CONCRETE FOUNDATION, TYPE E 30-INCH DIA.
6	EACH	SIGNAL HEAD, LED, 1-FACE, 3-SECTION, MAST ARM MOUNTED
4	EACH	SIGNAL HEAD, LED, 1-FACE, 3-SECTION, BRACKET MOUNTED
1	EACH	SIGNAL HEAD, LED, 1-FACE, 4-SECTION, BRACKET MOUNTED
2	EACH	SIGNAL HEAD, LED, 1-FACE, 4-SECTION, MAST ARM MOUNTED
8	EACH	PEDESTRIAN SIGNAL HEAD, LED, 1-FACE, BRACKET MOUNTED WITH COUNTDOWN TIMER
8	EACH	TRAFFIC SIGNAL BACKPLATE, LOUVERED ALUMINUM
6	EACH	INDUCTIVE LOOP DETECTOR
449	FOOT	DETECTOR LOOP, TYPE I
2	EACH	LIGHT DETECTOR
1	EACH	LIGHT DETECTOR AMPLIFIER
8	EACH	ACCESSIBLE PEDESTRIAN SIGNALS (SPECIAL)
1	EACH	TEMPORARY TRAFFIC SIGNAL INSTALLATION
2600	FOOT	REMOVE ELECTRIC CABLE FROM CONDUIT
1	EACH	REMOVE EXISTING TRAFFIC SIGNAL EQUIPMENT
4	EACH	REMOVE EXISTING HANDHOLE
9	EACH	REMOVE EXISTING CONCRETE FOUNDATION
388	FOOT	EMERGENCY VEHICLE PRIORITY SYSTEM LINE SENSOR CABLE, NO 20 3/C

**PANEL SIGN DESIGN TYPE 1**

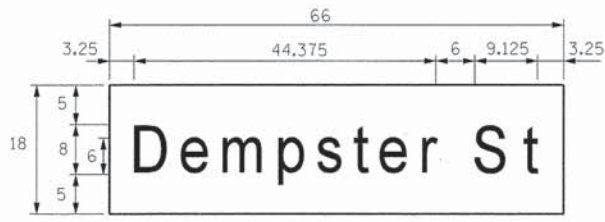

DESIGN SERIES	AREA (SQ FT)	SIGN PANEL TYPE	SHEETING TYPE	QTY. REQUIRED
D	8.25	1	ZZ	2

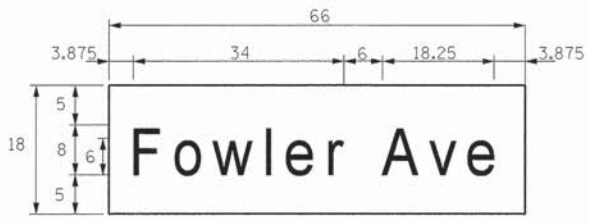

DESIGN SERIES	AREA (SQ FT)	SIGN PANEL TYPE	SHEETING TYPE	QTY. REQUIRED
D	8.25	1	ZZ	2

△ SUPER P CABINET TS #13585



RESTORATION OF WORK AREA. RESTORATION OF THE TRAFFIC SIGNAL WORK AREA SHALL BE INCLUDED IN THE COST OF THE RELATED PAY ITEM SUCH AS FOUNDATION, CONDUIT, HANDHOLD, TRENCH AND BACKFILL, ETC. AND NO EXTRA COMPENSATION SHALL BE ALLOWED. ALL ROADWAY SURFACED SUCH AS SHOULDERS, MEDIANS, SIDEWALKS, PAVEMENT, ETC. SHALL BE REPLACED IN KIND. ALL DAMAGE TO MOWED LAWNS SHALL BE REPLACED WITH AN APPROVED SOD. AND ALL DAMAGE TO UNMOWED FIELDS SHALL BE SEEDED IN ACCORDANCE WITH STANDARD SPECIFICATIONS 252 AND 250 RESPECTIVELY.

THE TRAFFIC SIGNAL CONTROLLER EQUIPMENT FOR THIS PROJECT SHALL BE "EAGLE".

SEE TEMPORARY TRAFFIC SIGNAL NOTES ON PAGE 5.

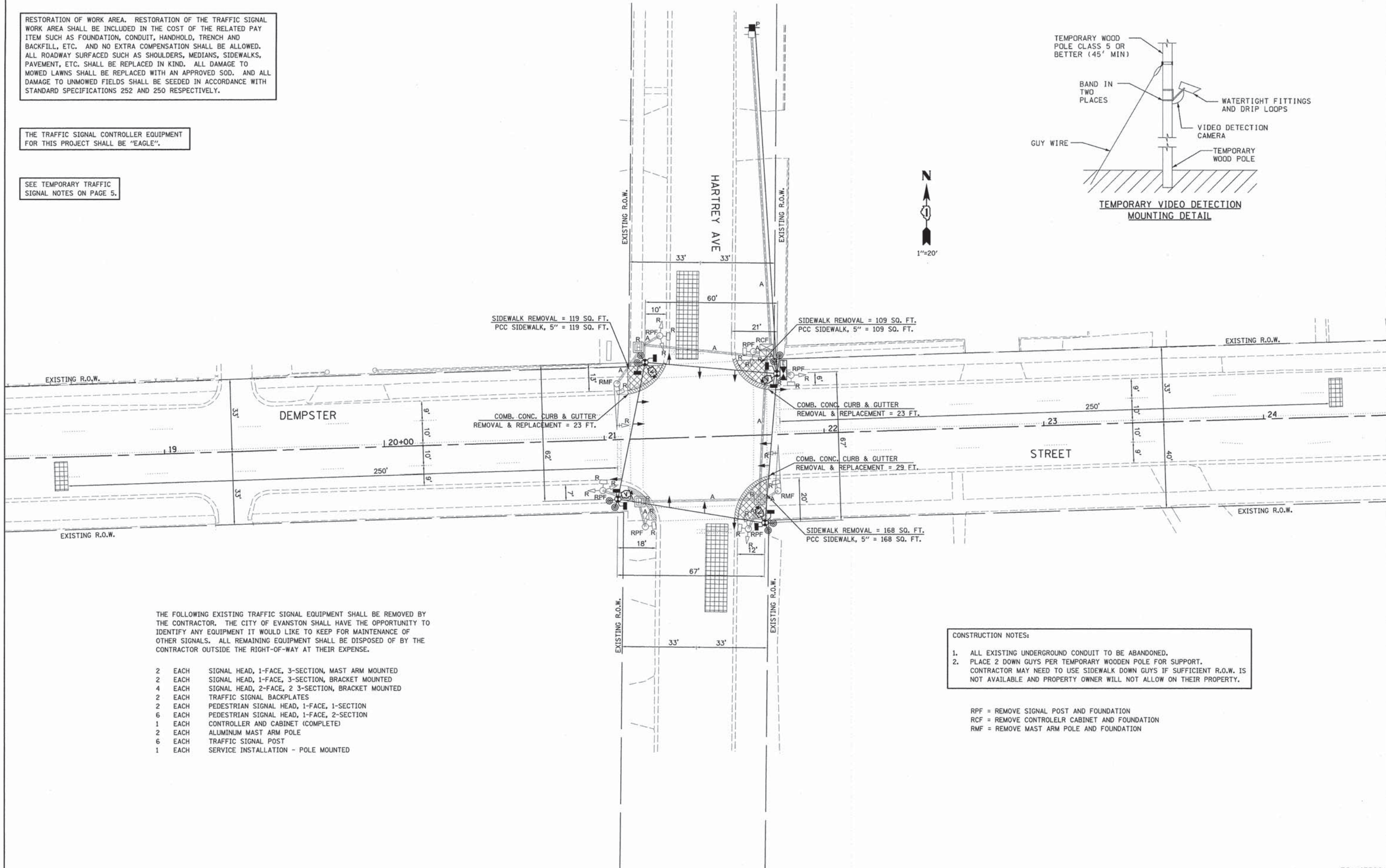
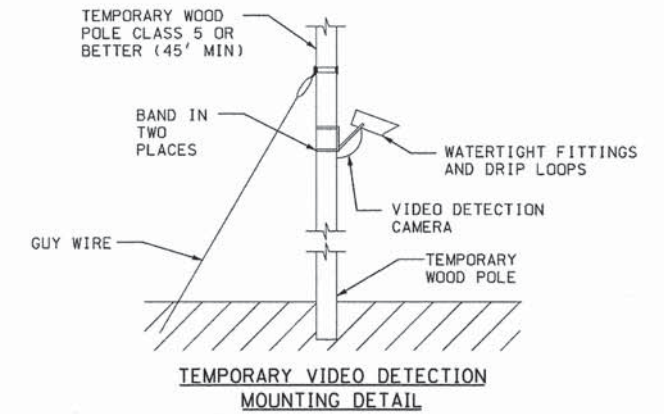

THE FOLLOWING EXISTING TRAFFIC SIGNAL EQUIPMENT SHALL BE REMOVED BY THE CONTRACTOR. THE CITY OF EVANSTON SHALL HAVE THE OPPORTUNITY TO IDENTIFY ANY EQUIPMENT IT WOULD LIKE TO KEEP FOR MAINTENANCE OF OTHER SIGNALS. ALL REMAINING EQUIPMENT SHALL BE DISPOSED OF BY THE CONTRACTOR OUTSIDE THE RIGHT-OF-WAY AT THEIR EXPENSE.

- 2 EACH SIGNAL HEAD, 1-FACE, 3-SECTION, MAST ARM MOUNTED
- 2 EACH SIGNAL HEAD, 1-FACE, 3-SECTION, BRACKET MOUNTED
- 4 EACH SIGNAL HEAD, 2-FACE, 2 3-SECTION, BRACKET MOUNTED
- 2 EACH TRAFFIC SIGNAL BACKPLATES
- 2 EACH PEDESTRIAN SIGNAL HEAD, 1-FACE, 1-SECTION
- 6 EACH PEDESTRIAN SIGNAL HEAD, 1-FACE, 2-SECTION
- 1 EACH CONTROLLER AND CABINET (COMPLETE)
- 2 EACH ALUMINUM MAST ARM POLE
- 6 EACH TRAFFIC SIGNAL POST
- 1 EACH SERVICE INSTALLATION - POLE MOUNTED

CONSTRUCTION NOTES:

1. ALL EXISTING UNDERGROUND CONDUIT TO BE ABANDONED.
2. PLACE 2 DOWN GUYS PER TEMPORARY WOODEN POLE FOR SUPPORT. CONTRACTOR MAY NEED TO USE SIDEWALK DOWN GUYS IF SUFFICIENT R.O.W. IS NOT AVAILABLE AND PROPERTY OWNER WILL NOT ALLOW ON THEIR PROPERTY.

RPF = REMOVE SIGNAL POST AND FOUNDATION  
 RCF = REMOVE CONTROLELR CABINET AND FOUNDATION  
 RMF = REMOVE MAST ARM POLE AND FOUNDATION

RESTORATION OF WORK AREA. RESTORATION OF THE TRAFFIC SIGNAL WORK AREA SHALL BE INCLUDED IN THE COST OF THE RELATED PAY ITEM SUCH AS FOUNDATION, CONDUIT, HANDHOLD, TRENCH AND BACKFILL, ETC. AND NO EXTRA COMPENSATION SHALL BE ALLOWED. ALL ROADWAY SURFACED SUCH AS SHOULDERS, MEDIANS, SIDEWALKS, PAVEMENT, ETC. SHALL BE REPLACED IN KIND. ALL DAMAGE TO MOWED LAWNS SHALL BE REPLACED WITH AN APPROVED SOD. AND ALL DAMAGE TO UNMOWED FIELDS SHALL BE SEEDED IN ACCORDANCE WITH STANDARD SPECIFICATIONS 252 AND 250 RESPECTIVELY.

THE TRAFFIC SIGNAL CONTROLLER EQUIPMENT FOR THIS PROJECT SHALL BE "EAGLE"

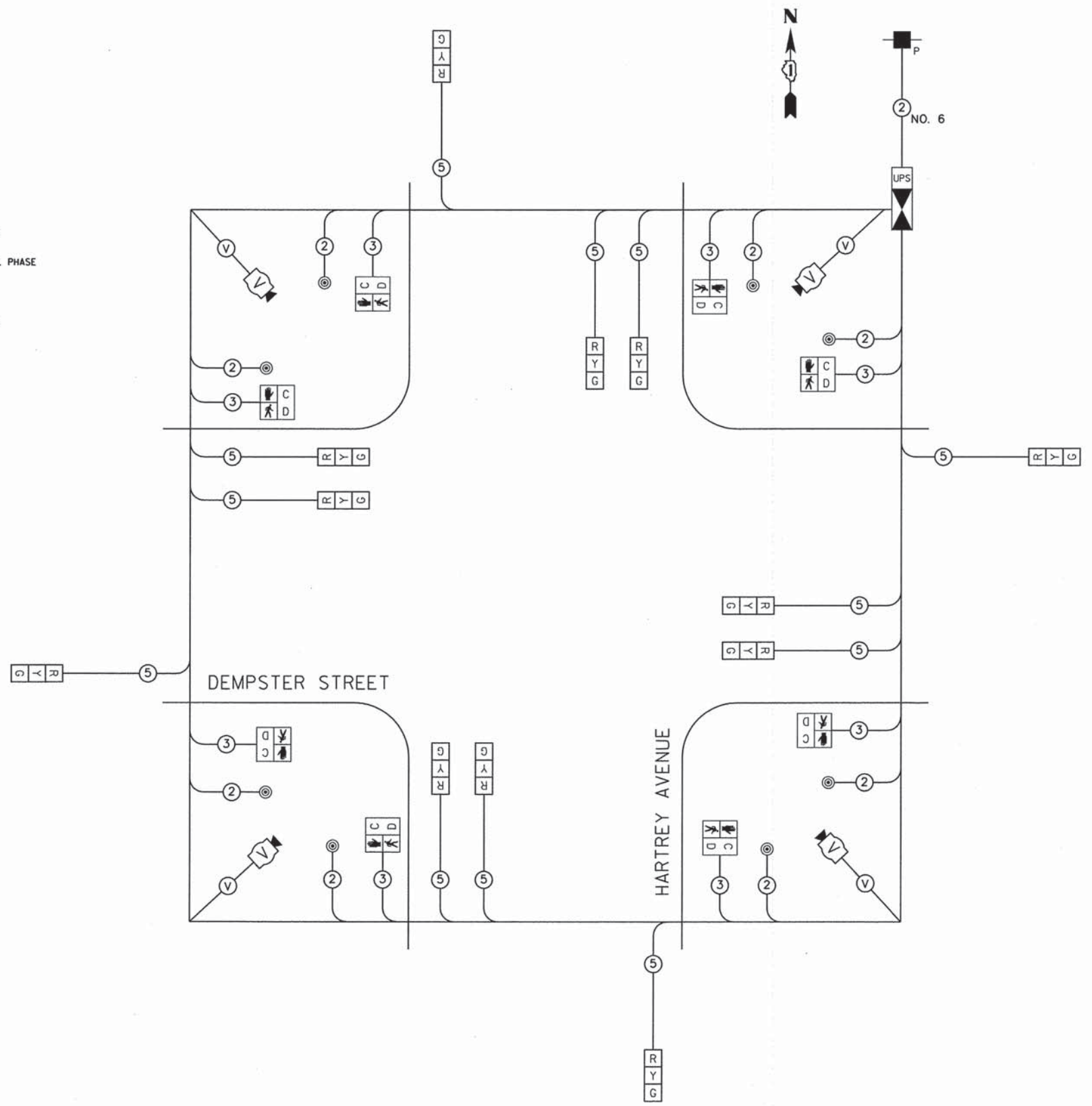
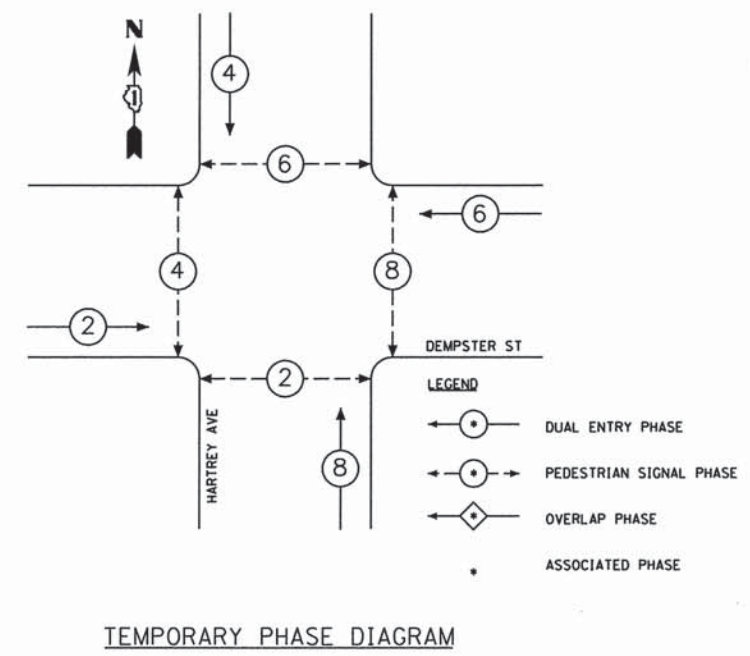

I.D.O.T. TRAFFIC SIGNAL INSTALLATION ELECTRICAL SERVICE REQUIREMENTS					TOTAL WATTAGE
TYPE	NO. LAMPS	WATTAGE INCAND. LED	% OPERATION		
SIGNAL (RED)	12	17	0.50	102	
SIGNAL (YELLOW)	12	25	0.25	75	
SIGNAL (GREEN)	12	15	0.25	45	
PED. SIGNAL	8	25	1.00	200	
CONTROLLER	1	100	1.00	100	
VIDEO DET. SYS.	1	150	1.00	150	
TOTAL =				672	

ENERGY COSTS TO:  
CITY OF EVANSTON  
2100 RIDGE AVENUE  
EVANSTON, ILLINOIS 60201

ENERGY SUPPLY CONTACT: TERRI BLECK  
PHONE: 847-816-5239  
COMPANY: COMED

FILE NAME = P:\2013\130191\cod\phase 2\CADD_Sheets\130191-shr-TEMP Cable Plan.dgn	USER NAME = #USER#	DESIGNED - BF	REVISED - 12/15/14
PLOT SCALE = #SCALE#	PLOT DATE = 12/31/2014	DRAWN - BF	REVISED - 12/31/14
		CHECKED - RG	REVISED -
		DATE - 09/30/14	REVISED -

**STATE OF ILLINOIS  
DEPARTMENT OF TRANSPORTATION**

<b>TEMPORARY CABLE PLAN AND TEMPORARY PHASE DESIGNATION DIAGRAM DEMPSTER STREET &amp; HARTREY AVENUE</b>			
SCALE:	SHEET	OF	SHEETS
		STA.	TO STA.

F.A.U. RTE. 3727	SECTION 12-00262-00-TL	COUNTY COOK	TOTAL SHEETS 39	SHEET NO. 18
CONTRACT NO. 61B06				ILLINOIS FED. AID PROJECT

TS #13590

RESTORATION OF WORK AREA. RESTORATION OF THE TRAFFIC SIGNAL WORK AREA SHALL BE INCLUDED IN THE COST OF THE RELATED PAY ITEM SUCH AS FOUNDATION, CONDUIT, HANDHOLD, TRENCH AND BACKFILL, ETC. AND NO EXTRA COMPENSATION SHALL BE ALLOWED. ALL ROADWAY SURFACED SUCH AS SHOULDERS, MEDIANS, SIDEWALKS, PAVEMENT, ETC. SHALL BE REPLACED IN KIND. ALL DAMAGE TO MOWED LAWNS SHALL BE REPLACED WITH AN APPROVED SOD. AND ALL DAMAGE TO UNMOWED FIELDS SHALL BE SEEDING IN ACCORDANCE WITH STANDARD SPECIFICATIONS 252 AND 250 RESPECTIVELY.

THE TRAFFIC SIGNAL CONTROLLER EQUIPMENT FOR THIS PROJECT SHALL BE "EAGLE".

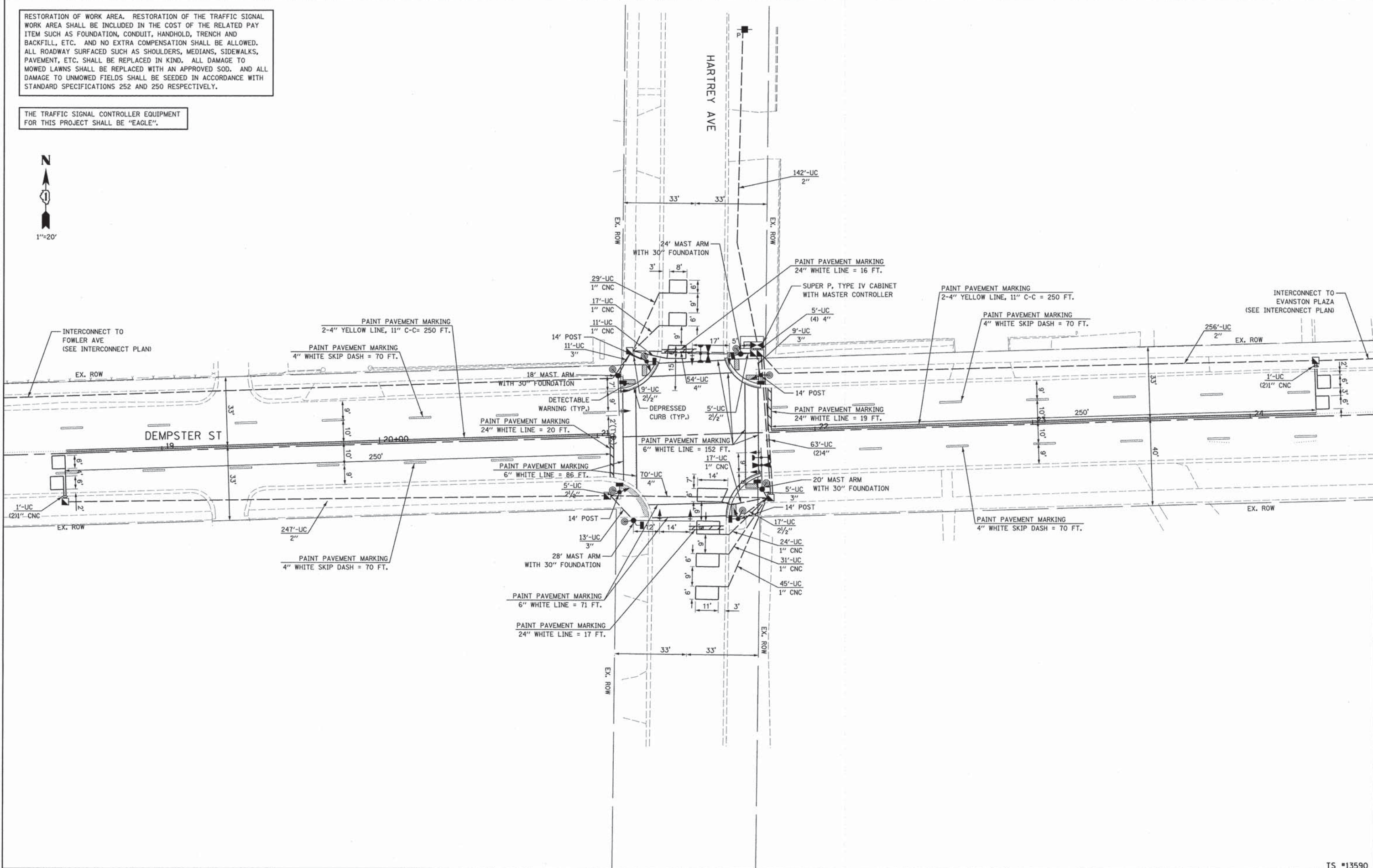

FILE NAME = P:\2013\130191\cod\phase 2\CA00.Sheets\130191-sht-TS Plan.dgn	USER NAME = #USER#	DESIGNED - BF	REVISED - 12/15/14	<b>STATE OF ILLINOIS DEPARTMENT OF TRANSPORTATION</b>	<b>TRAFFIC SIGNAL INSTALLATION PLAN DEMPSTER STREET &amp; HARTREY AVENUE</b>	F.A.U. RTE. 3727	SECTION 12-00262-00-TL	COUNTY COOK	TOTAL SHEETS 39	SHEET NO. 19	CONTRACT NO. 61B06	TS #13590	
PLOT SCALE = #SCALE#	CHECKED - RG	REVISOR -	REVISION -			SCALE: 1"=20'	SHEET OF SHEETS STA. TO STA.	ILLINOIS FED. AID PROJECT					
PLOT DATE = 12/23/2014	DATE - 09/30/14	REVISOR -	REVISION -										

RESTORATION OF WORK AREA. RESTORATION OF THE TRAFFIC SIGNAL WORK AREA SHALL BE INCLUDED IN THE COST OF THE RELATED PAY ITEM SUCH AS FOUNDATION, CONDUIT, HANDHOLD, TRENCH AND BACKFILL, ETC. AND NO EXTRA COMPENSATION SHALL BE ALLOWED. ALL ROADWAY SURFACING SUCH AS SHOULDERS, MEDIANS, SIDEWALKS, PAVEMENT, ETC. SHALL BE REPLACED IN KIND. ALL DAMAGE TO MOWED LAWNS SHALL BE REPLACED WITH AN APPROVED SOD. AND ALL DAMAGE TO UNMOWED FIELDS SHALL BE SEEDED IN ACCORDANCE WITH STANDARD SPECIFICATIONS 252 AND 250 RESPECTIVELY.

THE TRAFFIC SIGNAL CONTROLLER EQUIPMENT FOR THIS PROJECT SHALL BE "EAGLE"

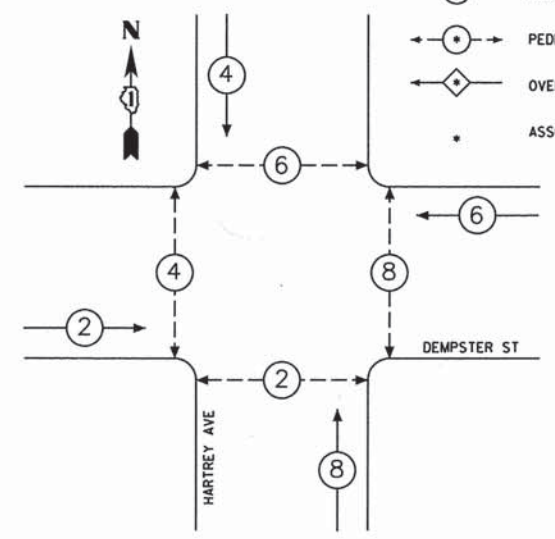
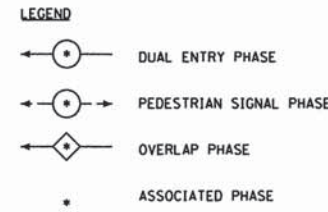

PROPOSED PHASE DIAGRAM

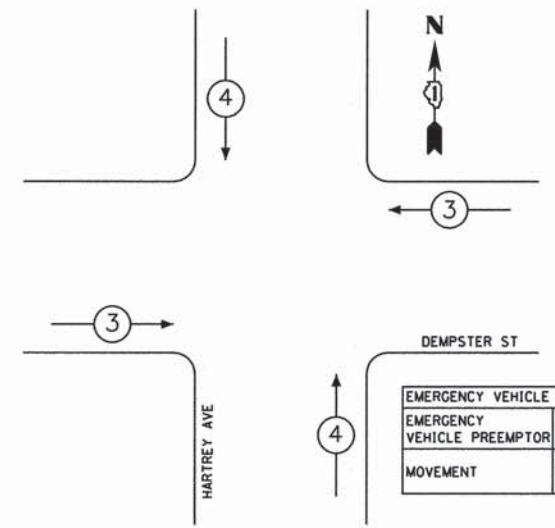

PROPOSED EMERGENCY VEHICLE PREEMPTION SEQUENCE

EMERGENCY VEHICLE PREEMPTION			
EMERGENCY VEHICLE PREEMPTOR	3	4	
MOVEMENT	←	↑	

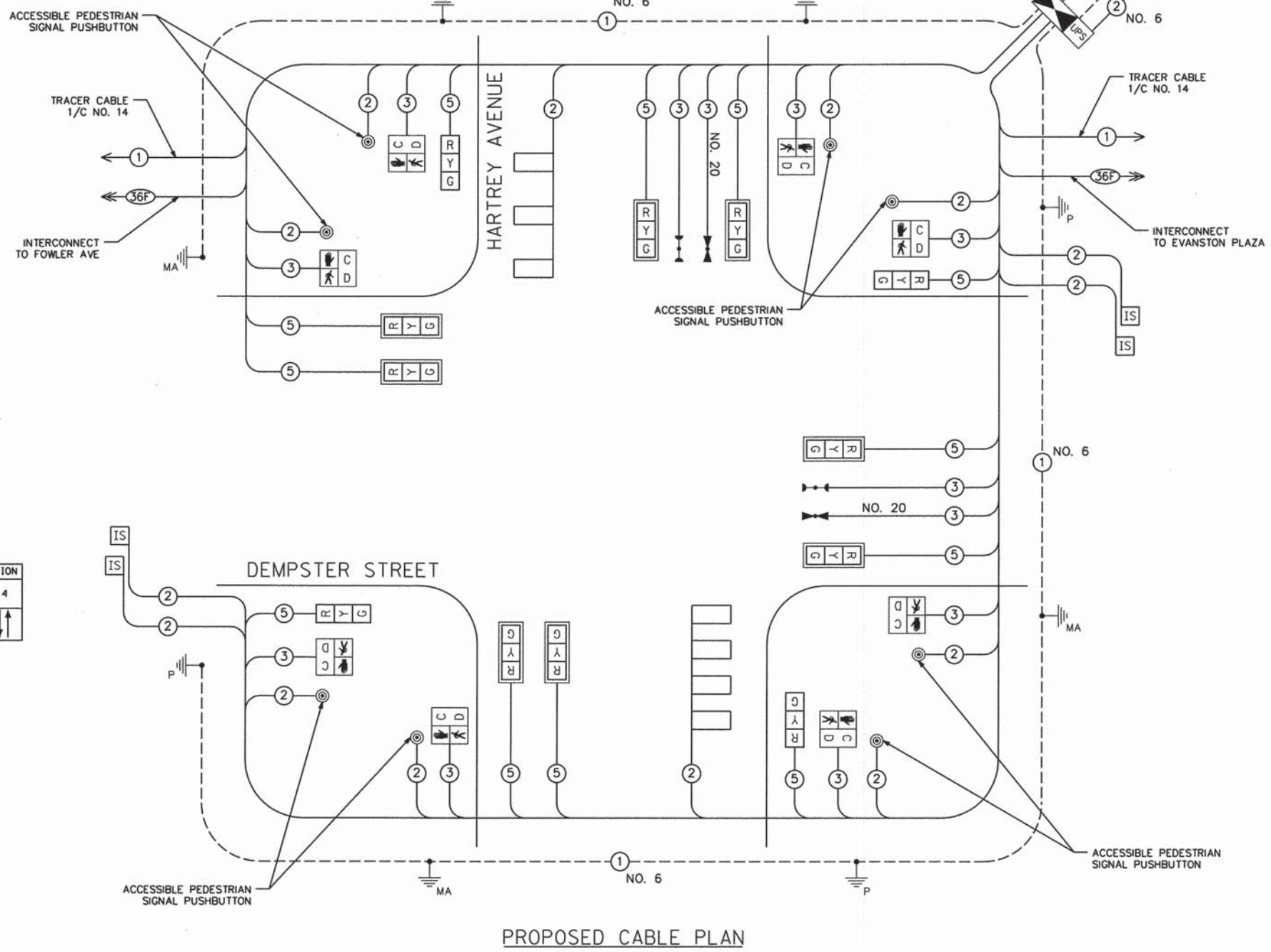

PROPOSED CABLE PLAN

I.D.O.T. TRAFFIC SIGNAL INSTALLATION ELECTRICAL SERVICE REQUIREMENTS					TOTAL WATTAGE
TYPE	NO. LAMPS	WATTAGE INCAND.	LED	% OPERATION	
SIGNAL (RED)	12	17		0.50	102
SIGNAL (YELLOW)	12	25		0.25	75
SIGNAL (GREEN)	12	15		0.25	45
PED. SIGNAL	8	25		1.00	200
CONTROLLER	1	100		1.00	100
TOTAL =					522

ENERGY COSTS TO:  
CITY OF EVANSTON  
2100 RIDGE AVENUE  
EVANSTON, ILLINOIS 60201

ENERGY SUPPLY CONTACT: TERRI BLECK  
PHONE: 847-816-5239  
COMPANY: COMED

FILE NAME =	USER NAME = #USER#	DESIGNED - BF	REVISED - 12/15/14
P:\2013\138191\ood\phase 2\CADD_Sheets\138191-shr-Cable Plan.dgn		DRAWN - BF	REVISED - 12/23/14
	PLOT SCALE = #SCALE#	CHECKED - RG	REVISED -
	PLOT DATE = 12/23/2014	DATE - 09/30/14	REVISED -

**STATE OF ILLINOIS  
DEPARTMENT OF TRANSPORTATION**

**CABLE PLAN, PHASE DESIGNATION DIAGRAM  
AND EMERGENCY VEHICLE PREEMPTION SEQUENCE  
DEMPSTER STREET & HARTREY AVENUE**

SCALE: SHEET OF SHEETS STA. TO STA.

F.A.U. RTE.	SECTION	COUNTY	TOTAL SHEETS	SHEET NO.
3727	12-00262-00-TL	COOK	39	20
			CONTRACT NO. 61B06	
ILLINOIS FED. AID PROJECT				

TS #13590

**SCHEDULE OF QUANTITIES**

TOTAL	UNIT	ITEM
33	SQ FT	SIGN PANEL - TYPE 1
1	EACH	SERVICE INSTALLATION - POLE MOUNTED
635	FOOT	UNDERGROUND CONDUIT, GALVANIZED STEEL, 2" DIA.
52	FOOT	UNDERGROUND CONDUIT, GALVANIZED STEEL, 2 1/2" DIA.
46	FOOT	UNDERGROUND CONDUIT, GALVANIZED STEEL, 3" DIA.
282	FOOT	UNDERGROUND CONDUIT, GALVANIZED STEEL, 4" DIA.
5	EACH	HANDHOLE
1	EACH	DOUBLE HANDHOLE
1	EACH	MASTER CONTROLLER, SPECIAL
1	EACH	TRANSCIVER - FIBER OPTIC
870	FOOT	ELECTRICAL CABLE IN CONDUIT, SIGNAL NO. 14 2C
1107	FOOT	ELECTRICAL CABLE IN CONDUIT, SIGNAL NO. 14 3C
1557	FOOT	ELECTRICAL CABLE IN CONDUIT, SIGNAL NO. 14 5C
1571	FOOT	ELECTRICAL CABLE IN CONDUIT, LEAD IN, NO. 14 1 PAIR
145	FOOT	ELECTRICAL CABLE IN CONDUIT, SERVICE, NO. 6 2C
569	FOOT	ELECTRICAL CABLE IN CONDUIT, GROUNDING CONDUCTOR, NO. 6 1C
4	EACH	TRAFFIC SIGNAL POST, GALVANIZED STEEL 14FT.
1	EACH	STEEL MAST ARM ASSEMBLY AND POLE, 18FT.
1	EACH	STEEL MAST ARM ASSEMBLY AND POLE, 20FT.
1	EACH	STEEL MAST ARM ASSEMBLY AND POLE, 24FT.
1	EACH	STEEL MAST ARM ASSEMBLY AND POLE, 28FT.
16	FOOT	CONCRETE FOUNDATION, TYPE A
4	FOOT	CONCRETE FOUNDATION, TYPE C
40	FOOT	CONCRETE FOUNDATION, TYPE E 30-INCH DIA.
8	EACH	SIGNAL HEAD, LED, 1-FACE, 3-SECTION, MAST ARM MOUNTED
4	EACH	SIGNAL HEAD, LED, 1-FACE, 3-SECTION, BRACKET MOUNTED
8	EACH	PEDESTRIAN SIGNAL HEAD, LED, 1-FACE, BRACKET MOUNTED WITH COUNTDOWN TIMER
8	EACH	TRAFFIC SIGNAL BACKPLATE, LOUVERED ALUMINUM
6	EACH	INDUCTIVE LOOP DETECTOR
371	FOOT	DETECTOR LOOP, TYPE I
2	EACH	LIGHT DETECTOR
1	EACH	LIGHT DETECTOR AMPLIFIER
1	EACH	TEMPORARY TRAFFIC SIGNAL INSTALLATION
2400	FOOT	REMOVE ELECTRIC CABLE FROM CONDUIT
1	EACH	REMOVE EXISTING TRAFFIC SIGNAL EQUIPMENT
3	EACH	REMOVE EXISTING HANDHOLE
1	EACH	REMOVE EXISTING DOUBLE HANDHOLE
9	EACH	REMOVE EXISTING CONCRETE FOUNDATION
205	FOOT	EMERGENCY VEHICLE PRIORITY SYSTEM LINE SENSOR CABLE, NO 20 3/C
1	EACH	△ FULL-ACTUATED CONTROLLER AND TYPE IV CABINET, SPECIAL
1	EACH	UNINTERRUPTABLE POWER SUPPLY, SPECIAL
8	EACH	ACCESSIBLE PEDESTRIAN SIGNALS (SPECIAL)

PANEL SIGN DESIGN TYPE 1



DESIGN SERIES	AREA (SQ FT)	SIGN PANEL TYPE	SHEETING TYPE	QTY. REQUIRED
D	8.25	1	ZZ	2

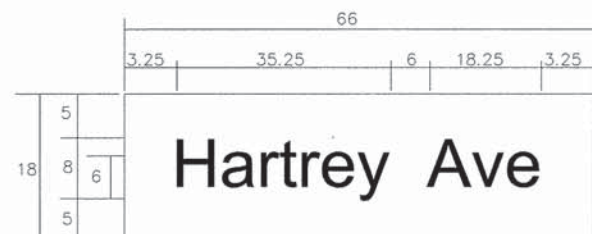

DESIGN SERIES	AREA (SQ FT)	SIGN PANEL TYPE	SHEETING TYPE	QTY. REQUIRED
D	8.25	1	ZZ	2

△ SUPER P CABINET

TS #13590

FILE NAME = F:\2013\130191\oad\phase 2\CADD\Sheets\130191-sht-Cable Plan.dgn	USER NAME = #USER# 130191-sht-Cable Plan.dgn	DESIGNED - BF	REVISED - 12/31/14	<b>STATE OF ILLINOIS DEPARTMENT OF TRANSPORTATION</b>	<b>MAST ARM MOUNTED STREET NAME SIGNS AND SCHEDULE OF QUANTITIES DEMPSTER STREET &amp; HARTREY AVENUE</b>	F.A.U. RTE. 3727	SECTION 12-00262-00-TL	COUNTY COOK	TOTAL SHEETS 39	SHEET NO. 21	
PLOT SCALE = #SCALE#	CHECKED - RG	REVISED -	SCALE:			SHEET OF SHEETS	STA. TO STA.	CONTRACT NO. 61B06			
PLOT DATE = 12/31/2014	DATE - 12/15/14	REVISED -	ILLINOIS FED. AID PROJECT								

RESTORATION OF WORK AREA. RESTORATION OF THE TRAFFIC SIGNAL WORK AREA SHALL BE INCLUDED IN THE COST OF THE RELATED PAY ITEM SUCH AS FOUNDATION, CONDUIT, HANDHOLD, TRENCH AND BACKFILL, ETC. AND NO EXTRA COMPENSATION SHALL BE ALLOWED. ALL ROADWAY SURFACED SUCH AS SHOULDERS, MEDIANS, SIDEWALKS, PAVEMENT, ETC. SHALL BE REPLACED IN KIND. ALL DAMAGE TO MOWED LAWNS SHALL BE REPLACED WITH AN APPROVED SOD. AND ALL DAMAGE TO UNMOWED FIELDS SHALL BE SEEDING IN ACCORDANCE WITH STANDARD SPECIFICATIONS 252 AND 250 RESPECTIVELY.

THE TRAFFIC SIGNAL CONTROLLER EQUIPMENT FOR THIS PROJECT SHALL BE "EAGLE".

SEE TEMPORARY TRAFFIC SIGNAL NOTES ON PAGE 12.

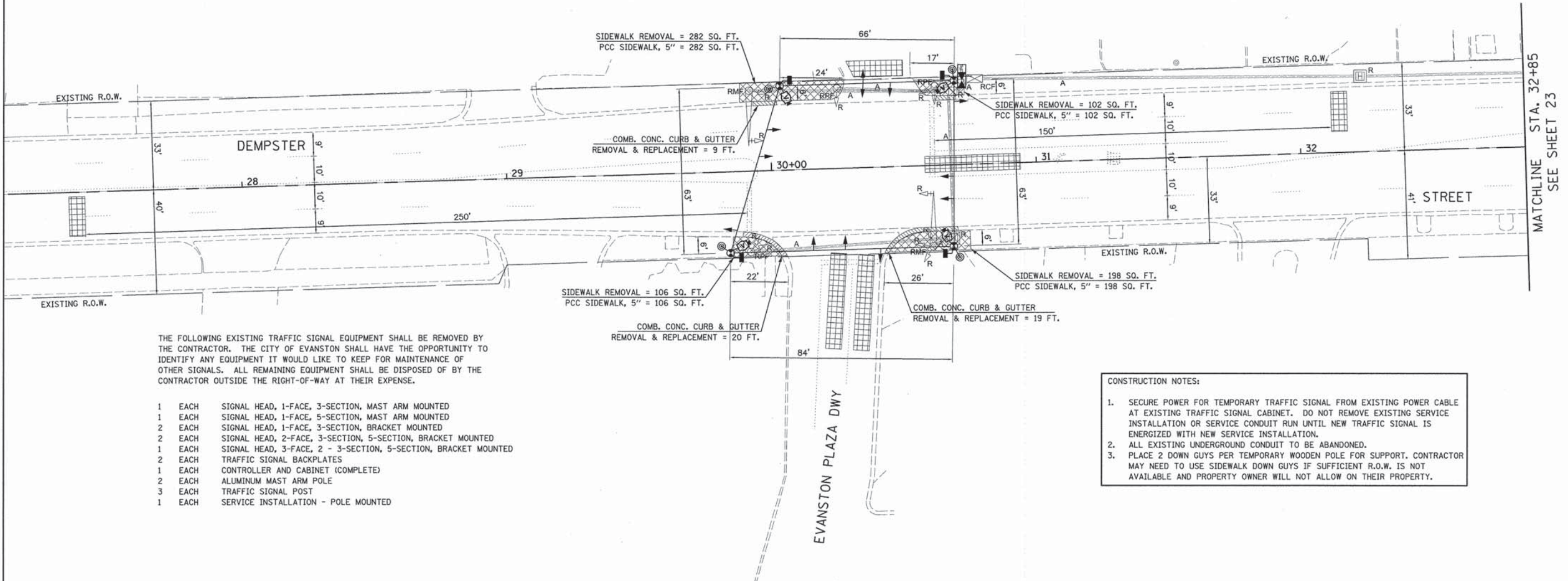
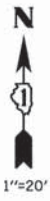
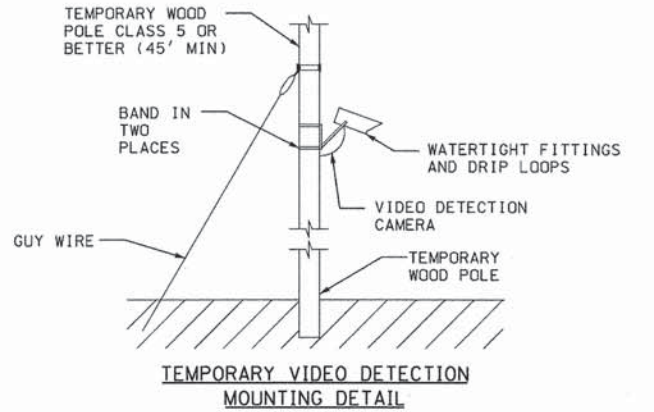

THE FOLLOWING EXISTING TRAFFIC SIGNAL EQUIPMENT SHALL BE REMOVED BY THE CONTRACTOR. THE CITY OF EVANSTON SHALL HAVE THE OPPORTUNITY TO IDENTIFY ANY EQUIPMENT IT WOULD LIKE TO KEEP FOR MAINTENANCE OF OTHER SIGNALS. ALL REMAINING EQUIPMENT SHALL BE DISPOSED OF BY THE CONTRACTOR OUTSIDE THE RIGHT-OF-WAY AT THEIR EXPENSE.

- 1 EACH SIGNAL HEAD, 1-FACE, 3-SECTION, MAST ARM MOUNTED
- 1 EACH SIGNAL HEAD, 1-FACE, 5-SECTION, MAST ARM MOUNTED
- 2 EACH SIGNAL HEAD, 1-FACE, 3-SECTION, BRACKET MOUNTED
- 2 EACH SIGNAL HEAD, 2-FACE, 3-SECTION, 5-SECTION, BRACKET MOUNTED
- 1 EACH SIGNAL HEAD, 3-FACE, 2 - 3-SECTION, 5-SECTION, BRACKET MOUNTED
- 2 EACH TRAFFIC SIGNAL BACKPLATES
- 1 EACH CONTROLLER AND CABINET (COMPLETE)
- 2 EACH ALUMINUM MAST ARM POLE
- 3 EACH TRAFFIC SIGNAL POST
- 1 EACH SERVICE INSTALLATION - POLE MOUNTED

CONSTRUCTION NOTES:

1. SECURE POWER FOR TEMPORARY TRAFFIC SIGNAL FROM EXISTING POWER CABLE AT EXISTING TRAFFIC SIGNAL CABINET. DO NOT REMOVE EXISTING SERVICE INSTALLATION OR SERVICE CONDUIT RUN UNTIL NEW TRAFFIC SIGNAL IS ENERGIZED WITH NEW SERVICE INSTALLATION.
2. ALL EXISTING UNDERGROUND CONDUIT TO BE ABANDONED.
3. PLACE 2 DOWN GUYS PER TEMPORARY WOODEN POLE FOR SUPPORT. CONTRACTOR MAY NEED TO USE SIDEWALK DOWN GUYS IF SUFFICIENT R.O.W. IS NOT AVAILABLE AND PROPERTY OWNER WILL NOT ALLOW ON THEIR PROPERTY.

MATCHLINE STA. 32+85  
SEE SHEET 23

FILE NAME = P:\2013\130191\ood\phase 2\CA00_Sheets\130191-sht-TEMP TS Plan.dgn	USER NAME = #USER#	DESIGNED - BF	REVISED - 12/15/14	<b>STATE OF ILLINOIS DEPARTMENT OF TRANSPORTATION</b>	<b>TEMPORARY TRAFFIC SIGNAL INSTALLATION AND EXISTING TRAFFIC SIGNAL REMOVAL PLAN DEMPSTER STREET &amp; EVANSTON PLAZA (PG 1 OF 2)</b>	F.A.U. RTE. 3727	SECTION 12-00262-00-TL	COUNTY COOK	TOTAL SHEETS 39	SHEET NO. 22	TS #1259
PLOT SCALE = #SCALE#	CHECKED - RG	REVISOR -	SCALE: SHEET OF SHEETS STA. TO STA.			CONTRACT NO. 61B06					
PLOT DATE = 12/24/2014	DATE - 09/30/14	REVISOR -	ILLINOIS FED. AID PROJECT								

RESTORATION OF WORK AREA. RESTORATION OF THE TRAFFIC SIGNAL WORK AREA SHALL BE INCLUDED IN THE COST OF THE RELATED PAY ITEM SUCH AS FOUNDATION, CONDUIT, HANDHOLD, TRENCH AND BACKFILL, ETC. AND NO EXTRA COMPENSATION SHALL BE ALLOWED. ALL ROADWAY SURFACED SUCH AS SHOULDERS, MEDIANS, SIDEWALKS, PAVEMENT, ETC. SHALL BE REPLACED IN KIND. ALL DAMAGE TO MOWED LAWNS SHALL BE REPLACED WITH AN APPROVED SOD. AND ALL DAMAGE TO UNMOWED FIELDS SHALL BE SEEDED IN ACCORDANCE WITH STANDARD SPECIFICATIONS 252 AND 250 RESPECTIVELY.

THE TRAFFIC SIGNAL CONTROLLER EQUIPMENT FOR THIS PROJECT SHALL BE "EAGLE".

SEE TEMPORARY TRAFFIC SIGNAL NOTES ON PAGE 12.

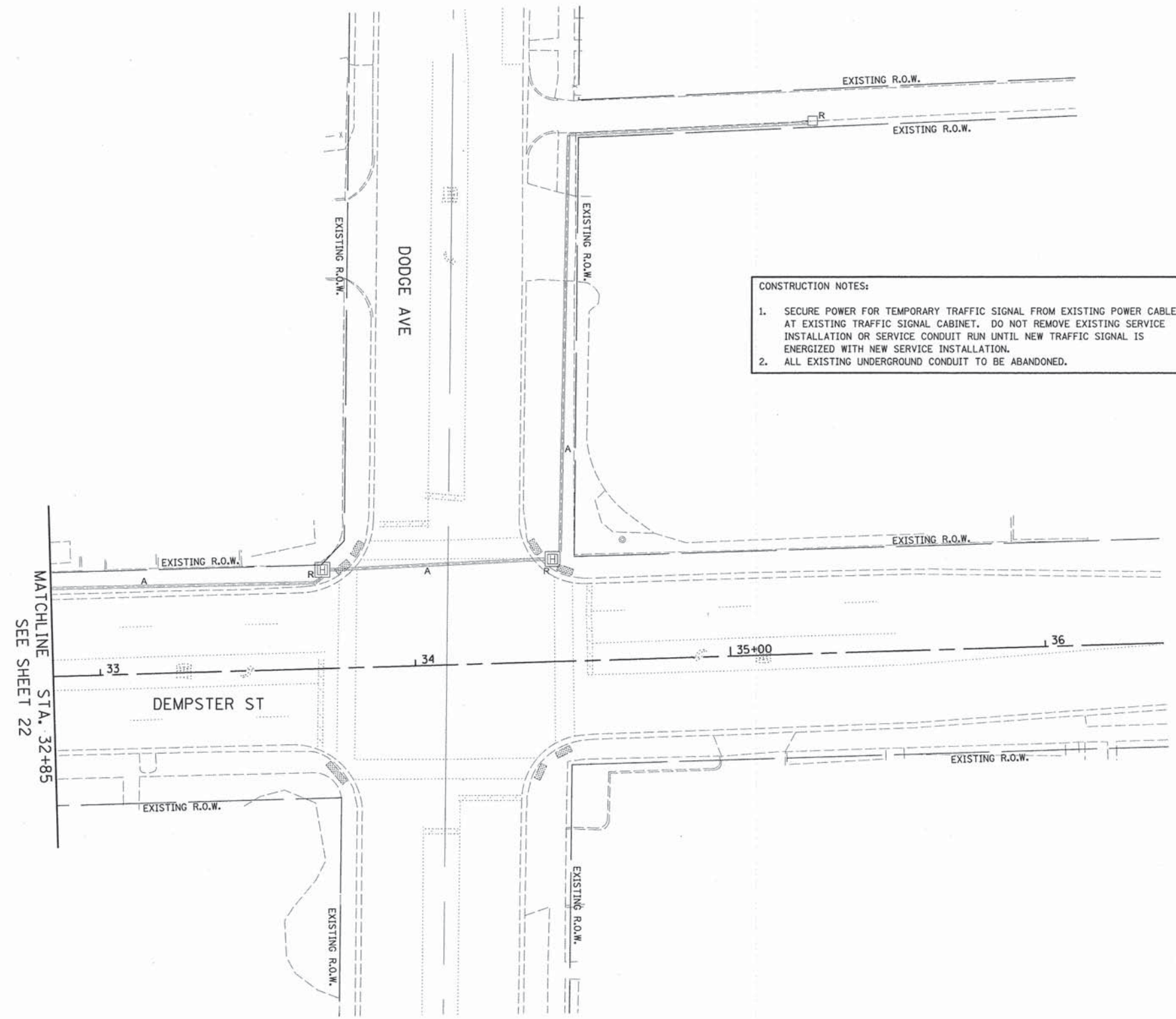
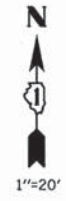

**CONSTRUCTION NOTES:**

1. SECURE POWER FOR TEMPORARY TRAFFIC SIGNAL FROM EXISTING POWER CABLE AT EXISTING TRAFFIC SIGNAL CABINET. DO NOT REMOVE EXISTING SERVICE INSTALLATION OR SERVICE CONDUIT RUN UNTIL NEW TRAFFIC SIGNAL IS ENERGIZED WITH NEW SERVICE INSTALLATION.
2. ALL EXISTING UNDERGROUND CONDUIT TO BE ABANDONED.

FILE NAME =	USER NAME = #USER#	DESIGNED - BF	REVISED -
P:\2013\130191\cod\phase 2\CAD00_Sheets\130191-sht-TEMP TS Plan.dgn		DRAWN - BF	REVISED -
PLOT SCALE = #SCALE#		CHECKED - RG	REVISED -
PLOT DATE = 12/24/2014		DATE - 12/15/14	REVISED -

**STATE OF ILLINOIS  
DEPARTMENT OF TRANSPORTATION**

**TEMPORARY TRAFFIC SIGNAL INSTALLATION AND  
EXISTING TRAFFIC SIGNAL REMOVAL PLAN  
DEMPSTER STREET & EVANSTON PLAZA (PG 2 OF 2)**

SCALE: SHEET OF SHEETS STA. TO STA.

F.A.U. RTE.	SECTION	COUNTY	TOTAL SHEETS	SHEET NO.
3727	12-00262-00-TL	COOK	39	23
				CONTRACT NO. 61B06
ILLINOIS FED. AID PROJECT				

TS #1259

RESTORATION OF WORK AREA. RESTORATION OF THE TRAFFIC SIGNAL WORK AREA SHALL BE INCLUDED IN THE COST OF THE RELATED PAY ITEM SUCH AS FOUNDATION, CONDUIT, HANDHOLD, TRENCH AND BACKFILL, ETC. AND NO EXTRA COMPENSATION SHALL BE ALLOWED. ALL ROADWAY SURFACED SUCH AS SHOULDERS, MEDIANS, SIDEWALKS, PAVEMENT, ETC. SHALL BE REPLACED IN KIND. ALL DAMAGE TO MOWED LAWNS SHALL BE REPLACED WITH AN APPROVED SOD. AND ALL DAMAGE TO UNMOWED FIELDS SHALL BE SEEDING IN ACCORDANCE WITH STANDARD SPECIFICATIONS 252 AND 250 RESPECTIVELY.

THE TRAFFIC SIGNAL CONTROLLER EQUIPMENT FOR THIS PROJECT SHALL BE "EAGLE"

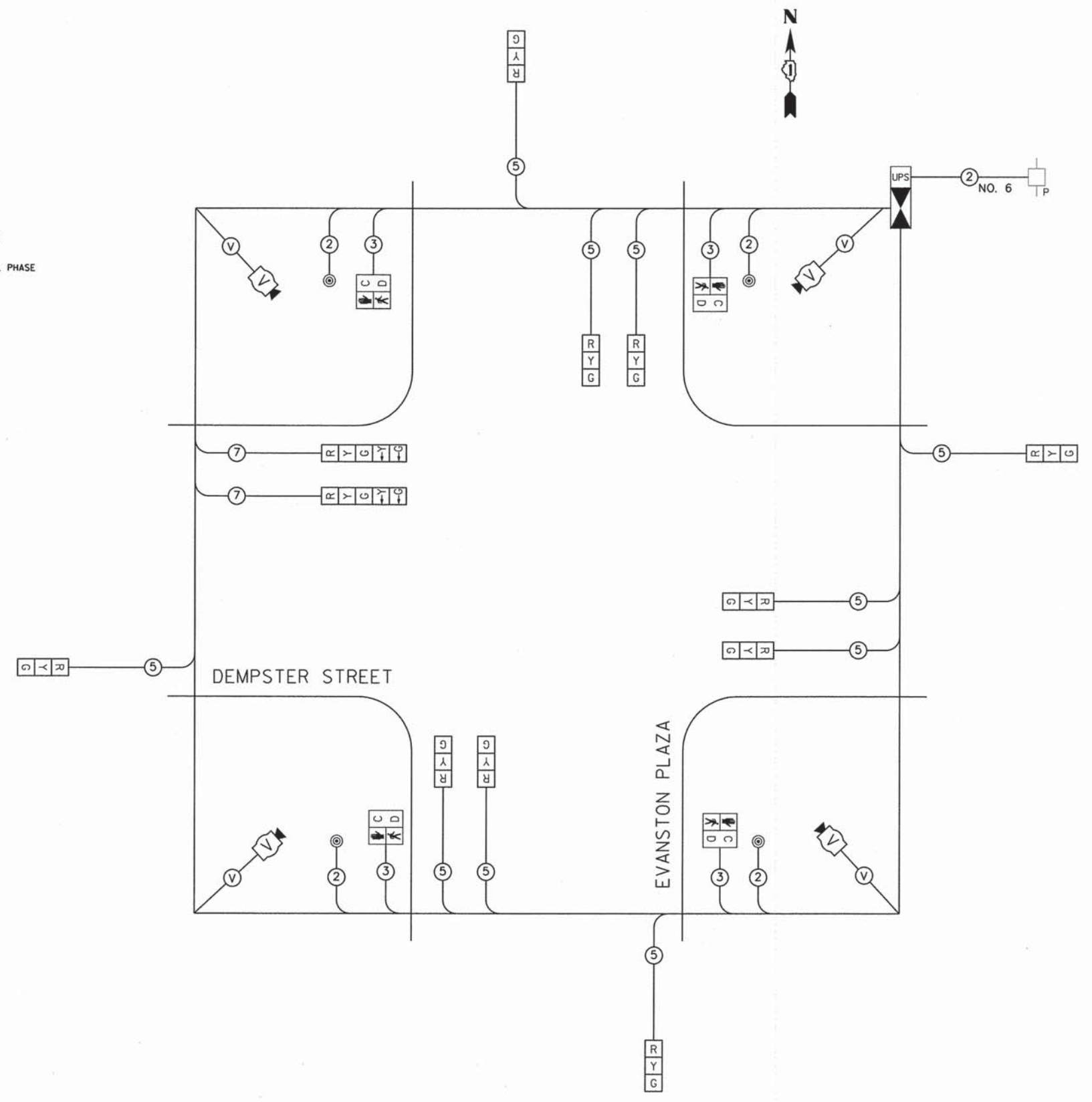
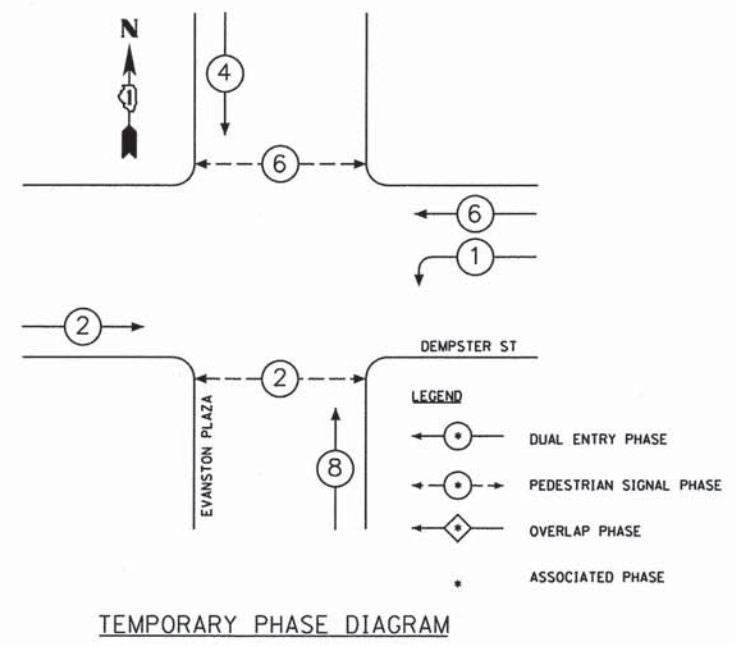

I.D.O.T. TRAFFIC SIGNAL INSTALLATION ELECTRICAL SERVICE REQUIREMENTS					TOTAL WATTAGE
TYPE	NO. LAMPS	WATTAGE		% OPERATION	
		INCAND.	LED		
SIGNAL (RED)	12		17	0.50	102
SIGNAL (YELLOW)	12		25	0.25	75
SIGNAL (GREEN)	12		15	0.25	45
ARROW	4		12	0.10	5
PED. SIGNAL	4		25	1.00	100
CONTROLLER	1		100	1.00	100
VIDEO DET. SYS.	1		150	1.00	150
TOTAL =					577
ENERGY COSTS TO: CITY OF EVANSTON 2100 RIDGE AVENUE EVANSTON, ILLINOIS 60201					
ENERGY SUPPLY	CONTACT:	TERRI BLECK			
	PHONE:	847-816-5239			
	COMPANY:	COMED			

STATE OF ILLINOIS  
DEPARTMENT OF TRANSPORTATION

TEMPORARY CABLE PLAN AND  
TEMPORARY PHASE DESIGNATION DIAGRAM  
DEMPSTER STREET & EVANSTON PLAZA

SCALE: SHEET OF SHEETS STA. TO STA.

F.A.U. RTE.	SECTION	COUNTY	TOTAL SHEETS	SHEET NO.
3727	12-00262-00-TL	COOK	39	24
CONTRACT NO. 61B06			ILLINOIS FED. AID PROJECT	

FILE NAME = P:\2013\130191\cad\phase 2\CA000.Sheets\20131-shr-TEMP Cable Plan.dgn	USER NAME = \$USER\$	DESIGNED - BF	REVISED - 12/15/14
PLOT SCALE = #SCALE#		DRAWN - BF	REVISED -
PLOT DATE = 12/31/2014		CHECKED - RG	REVISED -
		DATE - 09/30/14	REVISED -

TS #1259



RESTORATION OF WORK AREA. RESTORATION OF THE TRAFFIC SIGNAL WORK AREA SHALL BE INCLUDED IN THE COST OF THE RELATED PAY ITEM SUCH AS FOUNDATION, CONDUIT, HANDHOLD, TRENCH AND BACKFILL, ETC. AND NO EXTRA COMPENSATION SHALL BE ALLOWED. ALL ROADWAY SURFACED SUCH AS SHOULDERS, MEDIANS, SIDEWALKS, PAVEMENT, ETC. SHALL BE REPLACED IN KIND. ALL DAMAGE TO MOWED LAWNS SHALL BE REPLACED WITH AN APPROVED SOD. AND ALL DAMAGE TO UNMOWED FIELDS SHALL BE SEEDING IN ACCORDANCE WITH STANDARD SPECIFICATIONS 252 AND 250 RESPECTIVELY.

THE TRAFFIC SIGNAL CONTROLLER EQUIPMENT FOR THIS PROJECT SHALL BE "EAGLE".

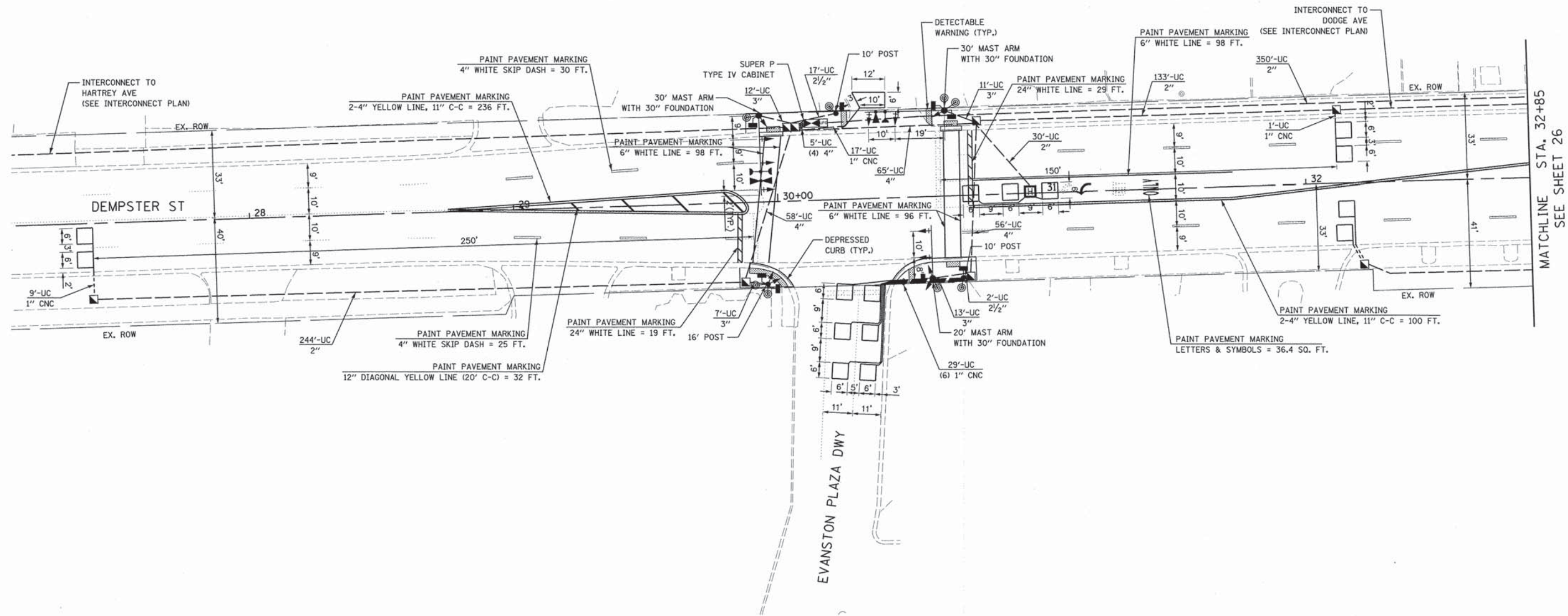

MATCHLINE STA. 32+85  
SEE SHEET 26

FILE NAME = P:\2013\130191\cad\phase 2\CA00_Sheets\130191-shd-TS Plan.dgn	USER NAME = #USER#	DESIGNED - BF	REVISED - 12/15/14	<b>STATE OF ILLINOIS DEPARTMENT OF TRANSPORTATION</b>	<b>TRAFFIC SIGNAL INSTALLATION PLAN DEMPSTER STREET &amp; EVANSTON PLAZA</b>			F.A.U. RTE.	SECTION	COUNTY	TOTAL SHEETS	SHEET NO.
	PLOT SCALE = #SCALE#	CHECKED - RG	REVISED - 12/31/14					3727	12-00262-00-TL	COOK	39	25
	PLOT DATE = 12/31/2014	DATE - 09/30/14	REVISED -					CONTRACT NO. 61B06				
								ILLINOIS FED. AID PROJECT				
					SCALE: 1"=20'	SHEET	OF	SHEETS	STA.	TO	STA.	

TS #1259

RESTORATION OF WORK AREA. RESTORATION OF THE TRAFFIC SIGNAL WORK AREA SHALL BE INCLUDED IN THE COST OF THE RELATED PAY ITEM SUCH AS FOUNDATION, CONDUIT, HANDHOLD, TRENCH AND BACKFILL, ETC. AND NO EXTRA COMPENSATION SHALL BE ALLOWED. ALL ROADWAY SURFACED SUCH AS SHOULDERS, MEDIANS, SIDEWALKS, PAVEMENT, ETC. SHALL BE REPLACED IN KIND. ALL DAMAGE TO MOWED LAWNS SHALL BE REPLACED WITH AN APPROVED SOD. AND ALL DAMAGE TO UNMOWED FIELDS SHALL BE SEEDED IN ACCORDANCE WITH STANDARD SPECIFICATIONS 252 AND 250 RESPECTIVELY.

THE TRAFFIC SIGNAL CONTROLLER EQUIPMENT FOR THIS PROJECT SHALL BE "EAGLE".

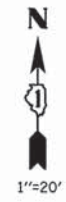

FILE NAME =	USER NAME = #USER#	DESIGNED - BF	REVISED - 12/15/14
P:\2013\138191\oad\phase 2\CADD\Sheets\138191-shr-TS Plan.dgn		DRAWN - BF	REVISED -
		CHECKED - RG	REVISED -
		DATE - 09/30/14	REVISED -

**STATE OF ILLINOIS  
DEPARTMENT OF TRANSPORTATION**

**TRAFFIC SIGNAL INSTALLATION PLAN  
DEMPSTER STREET & EVANSTON PLAZA**

SCALE: SHEET OF SHEETS STA. TO STA.

F.A.U. RTE.	SECTION	COUNTY	TOTAL SHEETS	SHEET NO.
3727	12-00262-00-TL	COOK	39	26
ILLINOIS FED. AID PROJECT			CONTRACT NO. 61B06	

TS #1259

RESTORATION OF WORK AREA. RESTORATION OF THE TRAFFIC SIGNAL WORK AREA SHALL BE INCLUDED IN THE COST OF THE RELATED PAY ITEM SUCH AS FOUNDATION, CONDUIT, HANDHOLD, TRENCH AND BACKFILL, ETC. AND NO EXTRA COMPENSATION SHALL BE ALLOWED. ALL ROADWAY SURFACED SUCH AS SHOULDERS, MEDIANS, SIDEWALKS, PAVEMENT, ETC. SHALL BE REPLACED IN KIND. ALL DAMAGE TO MOWED LAWNS SHALL BE REPLACED WITH AN APPROVED SOD. AND ALL DAMAGE TO UNMOWED FIELDS SHALL BE SEED IN ACCORDANCE WITH STANDARD SPECIFICATIONS 252 AND 250 RESPECTIVELY.

THE TRAFFIC SIGNAL CONTROLLER EQUIPMENT FOR THIS PROJECT SHALL BE "EAGLE"

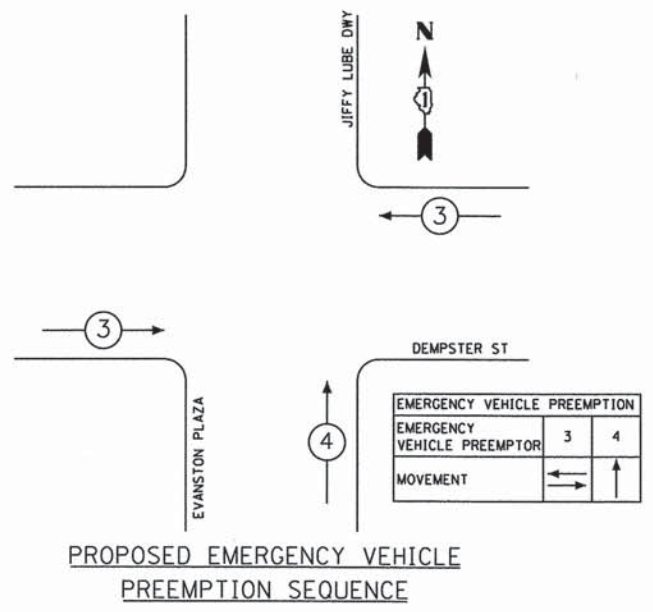
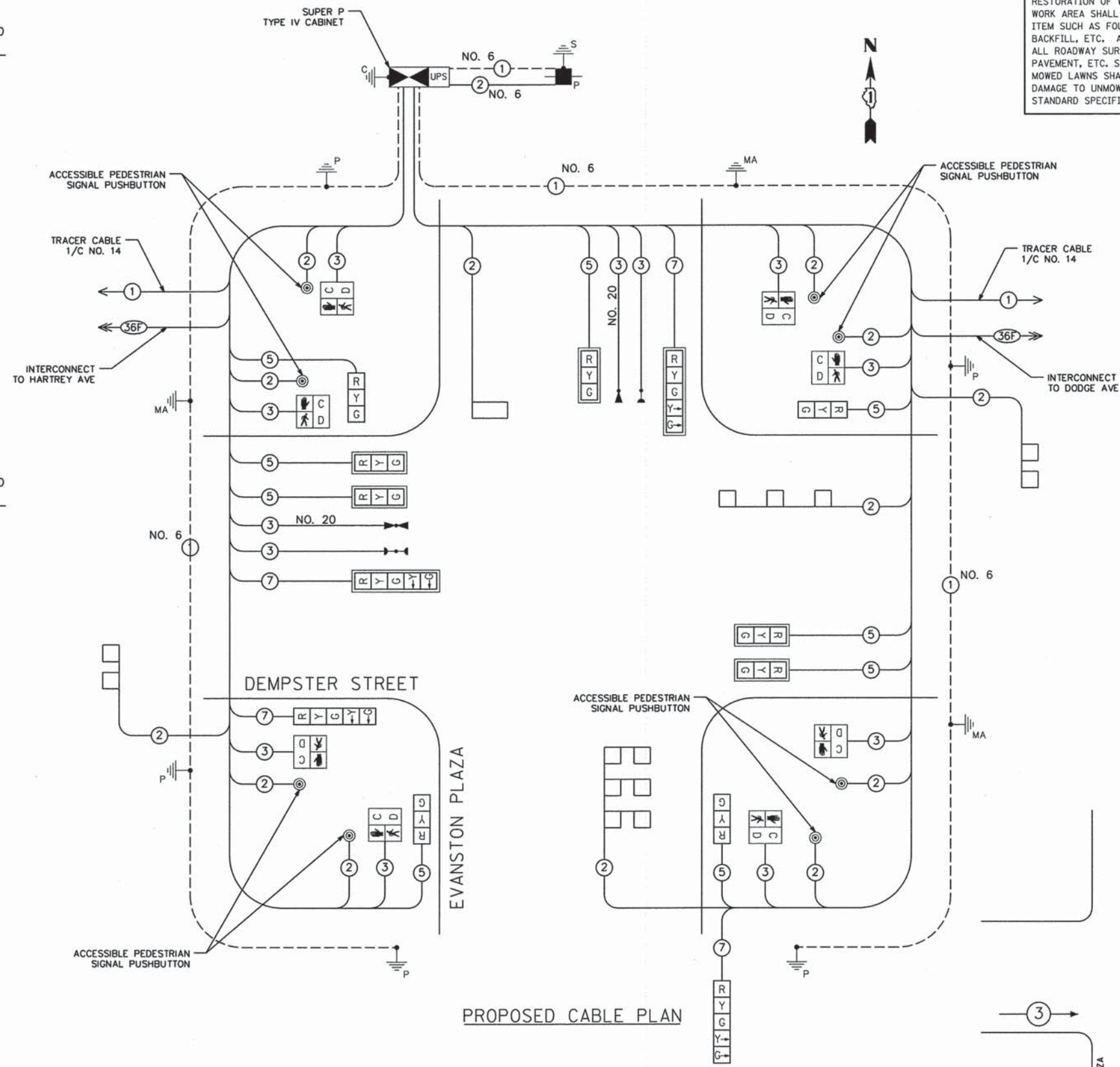
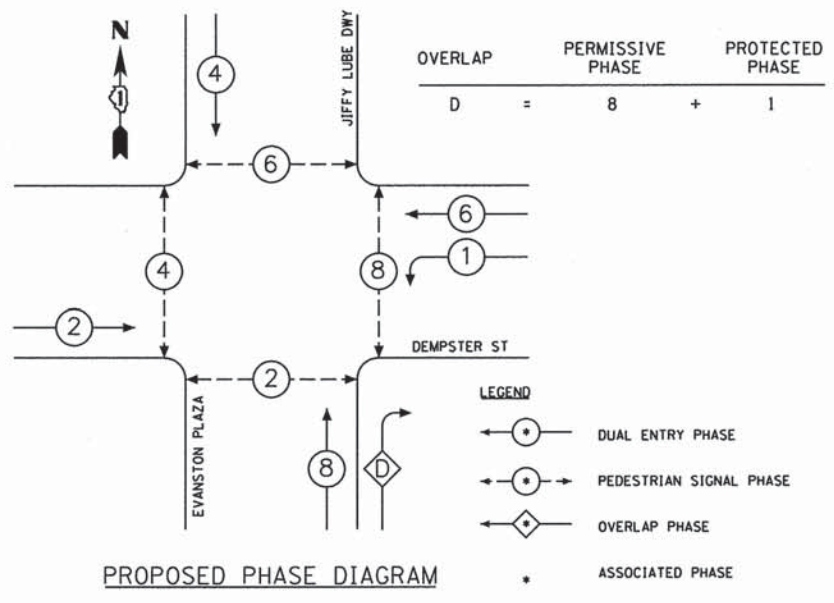
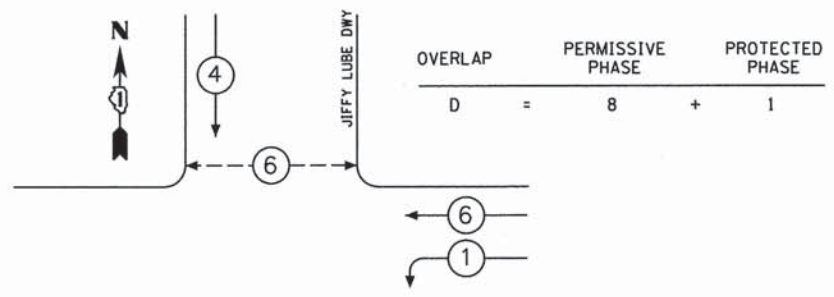

I.D.O.T. TRAFFIC SIGNAL INSTALLATION ELECTRICAL SERVICE REQUIREMENTS					TOTAL WATTAGE
TYPE	NO. LAMPS	WATTAGE		% OPERATION	
SIGNAL (RED)	13	INCAND.	LED	0.50	111
SIGNAL (YELLOW)	13			0.25	81
SIGNAL (GREEN)	13			0.25	49
ARROW	8			0.10	10
PED. SIGNAL	8			1.00	200
CONTROLLER	1			1.00	100
TOTAL =					550

ENERGY COSTS TO: CITY OF EVANSTON, 2100 RIDGE AVENUE, EVANSTON, ILLINOIS 60201

ENERGY SUPPLY CONTACT: TERRI BLECK, PHONE: 847-816-5239, COMPANY: COMED

FILE NAME = F:\2013\130191\cod\phase 2\CA00.Sheets\130191-shr-Cable Plan.dgn	USER NAME = #USER#	DESIGNED - BF	REVISED - 12/15/14
PLOT SCALE = #SCALE#		DRAWN - BF	REVISED - 12/31/14
PLOT DATE = 12/31/2014		CHECKED - RG	REVISED -
		DATE - 09/30/14	REVISED -

**STATE OF ILLINOIS  
DEPARTMENT OF TRANSPORTATION**

**CABLE PLAN, PHASE DESIGNATION DIAGRAM  
AND EMERGENCY VEHICLE PREEMPTION SEQUENCE  
DEMPSTER STREET & EVANSTON PLAZA**

SCALE: SHEET OF SHEETS STA. TO STA.

F.A.U. RTE. 3727	SECTION 12-00262-00-TL	COUNTY COOK	TOTAL SHEETS 39	SHEET NO. 27
ILLINOIS FED. AID PROJECT			CONTRACT NO. 61B06	

TS #1259

**SCHEDULE OF QUANTITIES**

TOTAL	UNIT	ITEM
18	SQ FT	SIGN PANEL - TYPE 1
1	EACH	SERVICE INSTALLATION - POLE MOUNTED
828	FOOT	UNDERGROUND CONDUIT, GALVANIZED STEEL, 2" DIA.
20	FOOT	UNDERGROUND CONDUIT, GALVANIZED STEEL, 2 1/2" DIA.
45	FOOT	UNDERGROUND CONDUIT, GALVANIZED STEEL, 3" DIA.
207	FOOT	UNDERGROUND CONDUIT, GALVANIZED STEEL, 4" DIA.
6	EACH	HANDHOLE
1	EACH	HEAVY-DUTY HANDHOLE
1	EACH	DOUBLE HANDHOLE
1	EACH	TRANSCIVER - FIBER OPTIC
864	FOOT	ELECTRICAL CABLE IN CONDUIT, SIGNAL NO. 14 2C
1132	FOOT	ELECTRICAL CABLE IN CONDUIT, SIGNAL NO. 14 3C
1167	FOOT	ELECTRICAL CABLE IN CONDUIT, SIGNAL NO. 14 5C
522	FOOT	ELECTRICAL CABLE IN CONDUIT, SIGNAL NO. 14 7C
836	FOOT	ELECTRICAL CABLE IN CONDUIT, LEAD IN, NO. 14 1 PAIR
665	FOOT	ELECTRICAL CABLE IN CONDUIT, SERVICE, NO. 6 2C
1046	FOOT	ELECTRICAL CABLE IN CONDUIT, GROUNDING CONDUCTOR, NO. 6 1C
2	EACH	TRAFFIC SIGNAL POST, GALVANIZED STEEL 10FT.
1	EACH	TRAFFIC SIGNAL POST, GALVANIZED STEEL 16FT.
1	EACH	STEEL MAST ARM ASSEMBLY AND POLE, 20FT.
2	EACH	STEEL MAST ARM ASSEMBLY AND POLE, 30FT.
12	FOOT	CONCRETE FOUNDATION, TYPE A
4	FOOT	CONCRETE FOUNDATION, TYPE C
33.5	FOOT	CONCRETE FOUNDATION, TYPE E 30-INCH DIA.
5	EACH	SIGNAL HEAD, LED, 1-FACE, 3-SECTION, MAST ARM MOUNTED
2	EACH	SIGNAL HEAD, LED, 1-FACE, 3-SECTION, BRACKET MOUNTED
2	EACH	SIGNAL HEAD, LED, 1-FACE, 5-SECTION, MAST ARM MOUNTED
2	EACH	SIGNAL HEAD, LED, 2-FACE, 1-3 SECTION, 1-5 SECTION, BRACKET MOUNTED
4	EACH	PEDESTRIAN SIGNAL HEAD, LED, 1-FACE, BRACKET MOUNTED WITH COUNTDOWN TIMER
2	EACH	PEDESTRIAN SIGNAL HEAD, LED, 2-FACE, BRACKET MOUNTED WITH COUNTDOWN TIMER
7	EACH	TRAFFIC SIGNAL BACKPLATE, LOUVERED ALUMINUM
5	EACH	INDUCTIVE LOOP DETECTOR
554	FOOT	DETECTOR LOOP, TYPE I
2	EACH	LIGHT DETECTOR
1	EACH	LIGHT DETECTOR AMPLIFIER
1	EACH	TEMPORARY TRAFFIC SIGNAL INSTALLATION
2000	FOOT	REMOVE ELECTRIC CABLE FROM CONDUIT
1	EACH	REMOVE EXISTING TRAFFIC SIGNAL EQUIPMENT
1	EACH	REMOVE EXISTING HANDHOLE
1	EACH	REMOVE EXISTING DOUBLE HANDHOLE
6	EACH	REMOVE EXISTING CONCRETE FOUNDATION
226	FOOT	EMERGENCY VEHICLE PRIORITY SYSTEM LINE SENSOR CABLE, NO 20 3/C
1	EACH	△ FULL-ACTUATED CONTROLLER AND TYPE IV CABINET, SPECIAL
1	EACH	UNINTERRUPTABLE POWER SUPPLY, SPECIAL
8	EACH	ACCESSIBLE PEDESTRIAN SIGNALS (SPECIAL)



DESIGN SERIES	AREA (SQ FT)	SIGN PANEL TYPE	SHEETING TYPE	QTY. REQUIRED
D	8.25	1	ZZ	2

△ SUPER P CABINET

TS #1259

FILE NAME = P:\2013\130191\cod\phase 2\CAD\Sheets\130191-sht-Cable Plan.dgn	USER NAME = #USER#	DESIGNED - BF	REVISED - REVISED	<b>STATE OF ILLINOIS DEPARTMENT OF TRANSPORTATION</b>	<b>MAST ARM MOUNTED STREET NAME SIGNS AND SCHEDULE OF QUANTITIES DEMPSTER STREET &amp; EVANSTON PLAZA</b>	F.A.U. RTE.	SECTION	COUNTY	TOTAL SHEETS	SHEET NO.
PLOT SCALE = #SCALE#	CHECKED - RG	REVISED -	3727			12-00262-00-TL	COOK	39	28	
PLOT DATE = 12/23/2014	DATE - 12/15/14	REVISED -	CONTRACT NO. 61B06							
						ILLINOIS FED. AID PROJECT				

RESTORATION OF WORK AREA. RESTORATION OF THE TRAFFIC SIGNAL WORK AREA SHALL BE INCLUDED IN THE COST OF THE RELATED PAY ITEM SUCH AS FOUNDATION, CONDUIT, HANDHOLD, TRENCH AND BACKFILL, ETC. AND NO EXTRA COMPENSATION SHALL BE ALLOWED. ALL ROADWAY SURFACING SUCH AS SHOULDERS, MEDIANS, SIDEWALKS, PAVEMENT, ETC. SHALL BE REPLACED IN KIND. ALL DAMAGE TO MOWED LAWNS SHALL BE REPLACED WITH AN APPROVED SOD. AND ALL DAMAGE TO UNMOWED FIELDS SHALL BE SEEDING IN ACCORDANCE WITH STANDARD SPECIFICATIONS 252 AND 250 RESPECTIVELY.



THE TRAFFIC SIGNAL CONTROLLER EQUIPMENT FOR THIS PROJECT SHALL BE "EAGLE".

SEE TEMPORARY TRAFFIC SIGNAL NOTES ON PAGE 12.

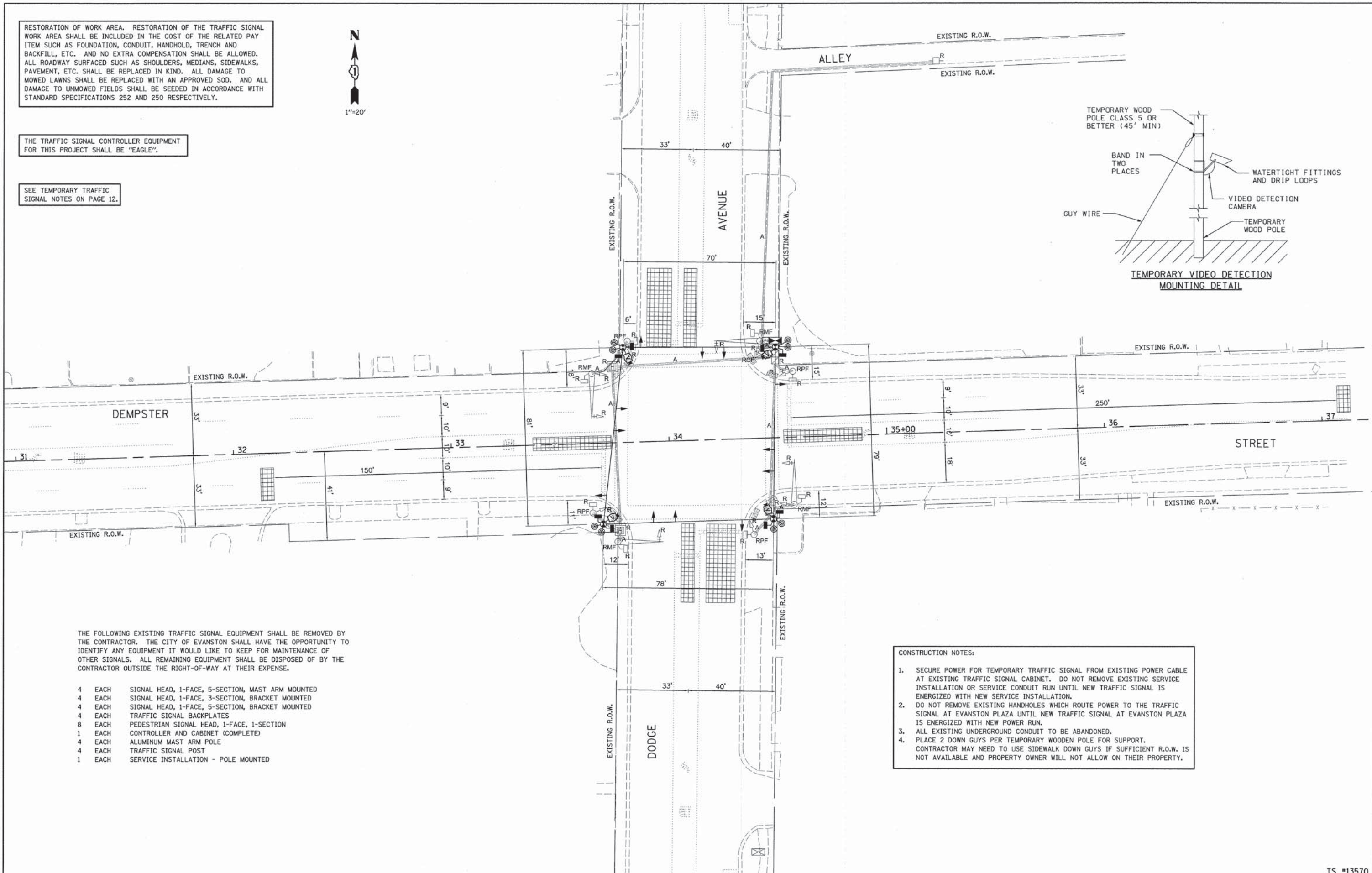
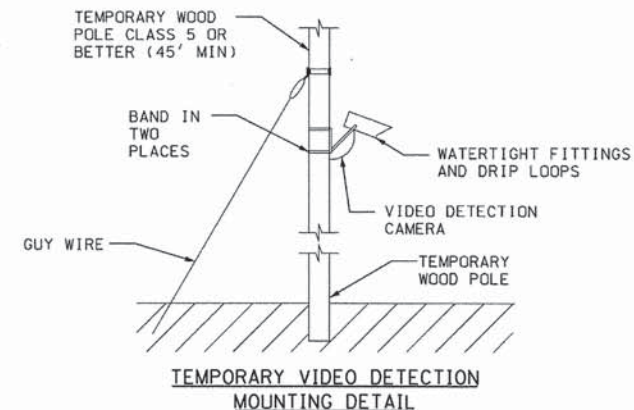

THE FOLLOWING EXISTING TRAFFIC SIGNAL EQUIPMENT SHALL BE REMOVED BY THE CONTRACTOR. THE CITY OF EVANSTON SHALL HAVE THE OPPORTUNITY TO IDENTIFY ANY EQUIPMENT IT WOULD LIKE TO KEEP FOR MAINTENANCE OF OTHER SIGNALS. ALL REMAINING EQUIPMENT SHALL BE DISPOSED OF BY THE CONTRACTOR OUTSIDE THE RIGHT-OF-WAY AT THEIR EXPENSE.

- 4 EACH SIGNAL HEAD, 1-FACE, 5-SECTION, MAST ARM MOUNTED
- 4 EACH SIGNAL HEAD, 1-FACE, 3-SECTION, BRACKET MOUNTED
- 4 EACH SIGNAL HEAD, 1-FACE, 5-SECTION, BRACKET MOUNTED
- 4 EACH TRAFFIC SIGNAL BACKPLATES
- 8 EACH PEDESTRIAN SIGNAL HEAD, 1-FACE, 1-SECTION
- 1 EACH CONTROLLER AND CABINET (COMPLETE)
- 4 EACH ALUMINUM MAST ARM POLE
- 4 EACH TRAFFIC SIGNAL POST
- 1 EACH SERVICE INSTALLATION - POLE MOUNTED

- CONSTRUCTION NOTES:
1. SECURE POWER FOR TEMPORARY TRAFFIC SIGNAL FROM EXISTING POWER CABLE AT EXISTING TRAFFIC SIGNAL CABINET. DO NOT REMOVE EXISTING SERVICE INSTALLATION OR SERVICE CONDUIT RUN UNTIL NEW TRAFFIC SIGNAL IS ENERGIZED WITH NEW SERVICE INSTALLATION.
  2. DO NOT REMOVE EXISTING HANDHOLES WHICH ROUTE POWER TO THE TRAFFIC SIGNAL AT EVANSTON PLAZA UNTIL NEW TRAFFIC SIGNAL AT EVANSTON PLAZA IS ENERGIZED WITH NEW POWER RUN.
  3. ALL EXISTING UNDERGROUND CONDUIT TO BE ABANDONED.
  4. PLACE 2 DOWN GUYS PER TEMPORARY WOODEN POLE FOR SUPPORT. CONTRACTOR MAY NEED TO USE SIDEWALK DOWN GUYS IF SUFFICIENT R.O.W. IS NOT AVAILABLE AND PROPERTY OWNER WILL NOT ALLOW ON THEIR PROPERTY.

FILE NAME =	USER NAME = #USER#	DESIGNED - BF	REVISED - 12/15/14	<b>STATE OF ILLINOIS DEPARTMENT OF TRANSPORTATION</b>	<b>TEMPORARY TRAFFIC SIGNAL INSTALLATION AND EXISTING TRAFFIC SIGNAL REMOVAL PLAN DEMPSTER STREET &amp; DODGE AVENUE</b>	F.A.U. RTE.	SECTION	COUNTY	TOTAL SHEETS	SHEET NO.
P:\2013\130191\cad\phase 2\CAD00_Sheets\130191-sh1-TEMP TS Plan.dgn	PLLOT SCALE = #SCALE#	CHECKED - RG	REVISED -			3727	12-00262-00-TL	COOK	39	29
PLLOT DATE = 12/23/2014	DATE - 09/30/14	REVISED -	REVISED -			SCALE: SHEET OF SHEETS STA. TO STA.		CONTRACT NO. 61B06		
						ILLINOIS FED. AID PROJECT				

TS #13570

RESTORATION OF WORK AREA. RESTORATION OF THE TRAFFIC SIGNAL WORK AREA SHALL BE INCLUDED IN THE COST OF THE RELATED PAY ITEM SUCH AS FOUNDATION, CONDUIT, HANDHOLD, TRENCH AND BACKFILL, ETC. AND NO EXTRA COMPENSATION SHALL BE ALLOWED. ALL ROADWAY SURFACED SUCH AS SHOULDERS, MEDIANS, SIDEWALKS, PAVEMENT, ETC. SHALL BE REPLACED IN KIND. ALL DAMAGE TO MOWED LAWNS SHALL BE REPLACED WITH AN APPROVED SOD. AND ALL DAMAGE TO UNMOWED FIELDS SHALL BE SEEDED IN ACCORDANCE WITH STANDARD SPECIFICATIONS 252 AND 250 RESPECTIVELY.

THE TRAFFIC SIGNAL CONTROLLER EQUIPMENT FOR THIS PROJECT SHALL BE "EAGLE"

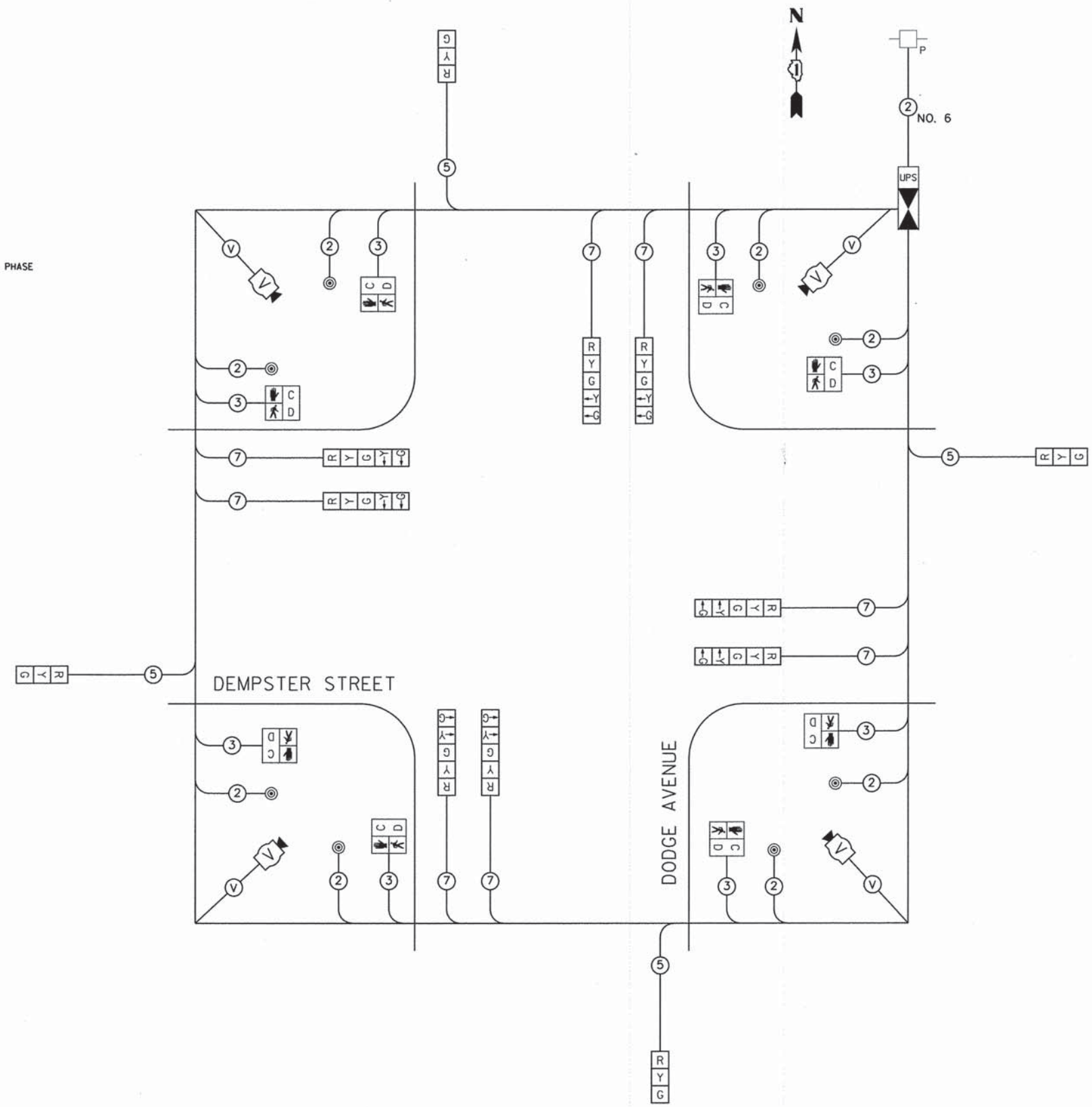
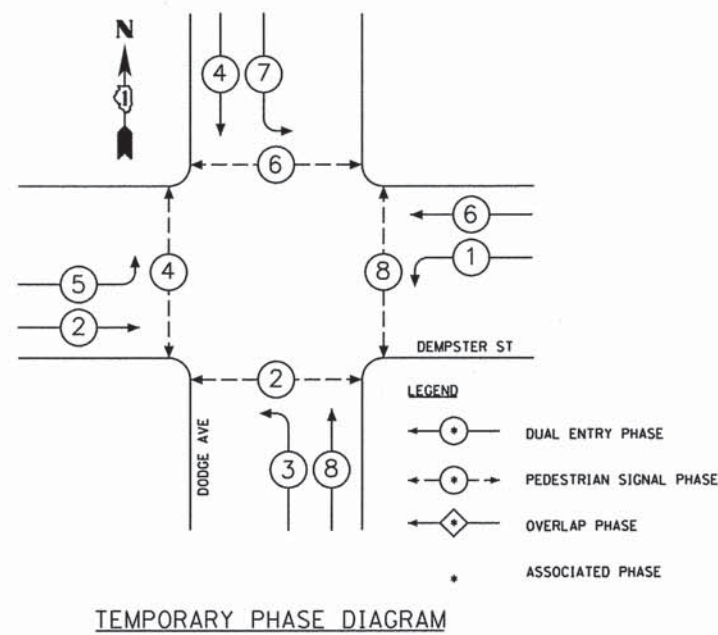

I.D.O.T. TRAFFIC SIGNAL INSTALLATION ELECTRICAL SERVICE REQUIREMENTS					TOTAL WATTAGE
TYPE	NO. LAMPS	WATTAGE		% OPERATION	
		INCAND.	LED		
SIGNAL (RED)	12		17	0.50	102
SIGNAL (YELLOW)	12		25	0.25	75
SIGNAL (GREEN)	12		15	0.25	45
ARROW	16		12	0.10	19
PED. SIGNAL	8		25	1.00	200
CONTROLLER	1		100	1.00	100
VIDEO DET. SYS.	1		150	1.00	150
TOTAL =					691
ENERGY COSTS TO: CITY OF EVANSTON 2100 RIDGE AVENUE EVANSTON, ILLINOIS 60201					
ENERGY SUPPLY	CONTACT:	TERRI BLECK			
	PHONE:	847-816-5239			
	COMPANY:	COMED			

RESTORATION OF WORK AREA. RESTORATION OF THE TRAFFIC SIGNAL WORK AREA SHALL BE INCLUDED IN THE COST OF THE RELATED PAY ITEM SUCH AS FOUNDATION, CONDUIT, HANDHOLD, TRENCH AND BACKFILL, ETC. AND NO EXTRA COMPENSATION SHALL BE ALLOWED. ALL ROADWAY SURFACED SUCH AS SHOULDERS, MEDIANS, SIDEWALKS, PAVEMENT, ETC. SHALL BE REPLACED IN KIND. ALL DAMAGE TO MOWED LAWNS SHALL BE REPLACED WITH AN APPROVED SOD. AND ALL DAMAGE TO UNMOWED FIELDS SHALL BE SEED IN ACCORDANCE WITH STANDARD SPECIFICATIONS 252 AND 250 RESPECTIVELY.

THE TRAFFIC SIGNAL CONTROLLER EQUIPMENT FOR THIS PROJECT SHALL BE "EAGLE".

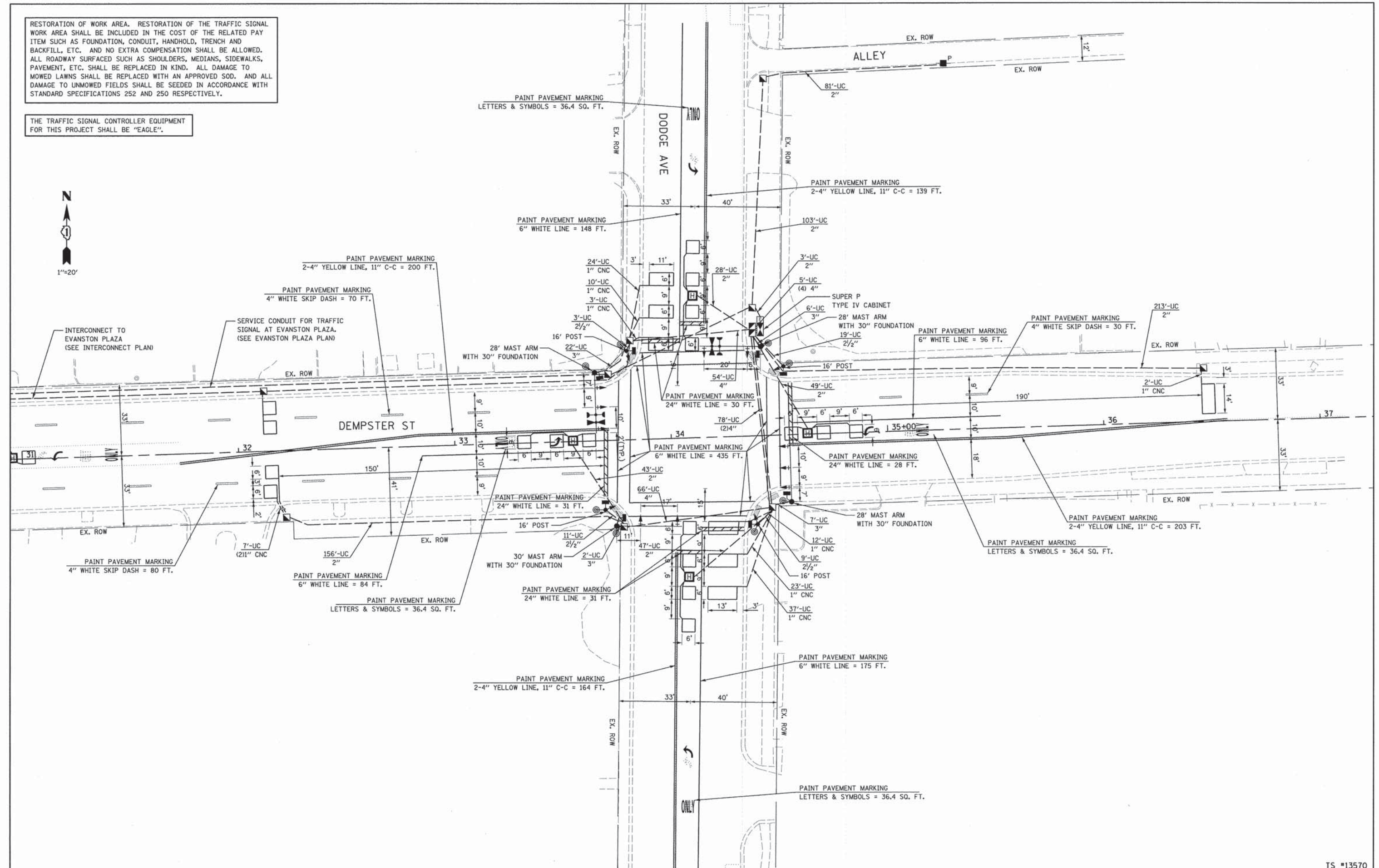
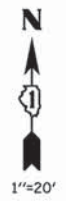

FILE NAME = P:\2013\130191\ood\phase 2\CADD\Sheets\130191-sht-TS Pln.dgn	USER NAME = #USER# 130191-sht-TS Pln.dgn	DESIGNED - BF	REVISED - 12/15/14	<b>STATE OF ILLINOIS DEPARTMENT OF TRANSPORTATION</b>	<b>TRAFFIC SIGNAL INSTALLATION PLAN DEMPSTER STREET &amp; DODGE AVENUE</b>	F.A.U. RTE. 3727	SECTION 12-00262-00-TL	COUNTY COOK	TOTAL SHEETS 39	SHEET NO. 31	CONTRACT NO. 61B06	ILLINOIS FED. AID PROJECT	
PLOT SCALE = #SCALE#	CHECKED - RG	REVISED -	REVISED -			SCALE:	SHEET OF SHEETS STA. TO STA.						
PLOT DATE = 12/31/2014	DATE - 09/30/14	REVISED -	REVISED -										
TS #13570													

RESTORATION OF WORK AREA. RESTORATION OF THE TRAFFIC SIGNAL WORK AREA SHALL BE INCLUDED IN THE COST OF THE RELATED PAY ITEM SUCH AS FOUNDATION, CONDUIT, HANDHOLD, TRENCH AND BACKFILL, ETC. AND NO EXTRA COMPENSATION SHALL BE ALLOWED. ALL ROADWAY SURFACED SUCH AS SHOULDERS, MEDIANS, SIDEWALKS, PAVEMENT, ETC. SHALL BE REPLACED IN KIND. ALL DAMAGE TO MOWED LAWNS SHALL BE REPLACED WITH AN APPROVED SOD. AND ALL DAMAGE TO UNMOWED FIELDS SHALL BE SEED IN ACCORDANCE WITH STANDARD SPECIFICATIONS 252 AND 250 RESPECTIVELY.

THE TRAFFIC SIGNAL CONTROLLER EQUIPMENT FOR THIS PROJECT SHALL BE "EAGLE"

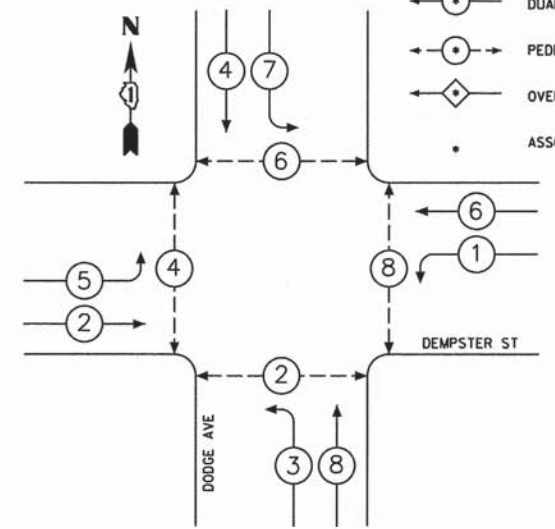
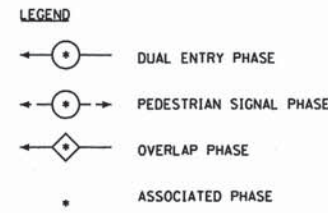

PROPOSED PHASE DIAGRAM

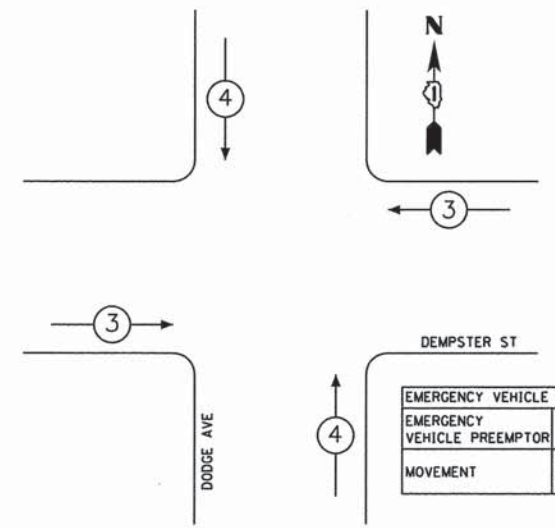

PROPOSED EMERGENCY VEHICLE PREEMPTION SEQUENCE

EMERGENCY VEHICLE PREEMPTION			
EMERGENCY VEHICLE PREEMPTOR	3	4	
MOVEMENT	←	↑	

I.D.O.T. TRAFFIC SIGNAL INSTALLATION ELECTRICAL SERVICE REQUIREMENTS					TOTAL WATTAGE
TYPE	NO. LAMPS	WATTAGE INCAND. LED	% OPERATION		
SIGNAL (RED)	14	17	0.50	119	
SIGNAL (YELLOW)	14	25	0.25	88	
SIGNAL (GREEN)	14	15	0.25	53	
ARROW	16	12	0.10	19	
PED. SIGNAL	8	25	1.00	200	
CONTROLLER	1	100	1.00	100	
TOTAL =				578	

ENERGY COSTS TO:  
CITY OF EVANSTON  
2100 RIDGE AVENUE  
EVANSTON, ILLINOIS 60201

ENERGY SUPPLY CONTACT: TERRI BLECK  
PHONE: 847-816-5239  
COMPANY: COMED

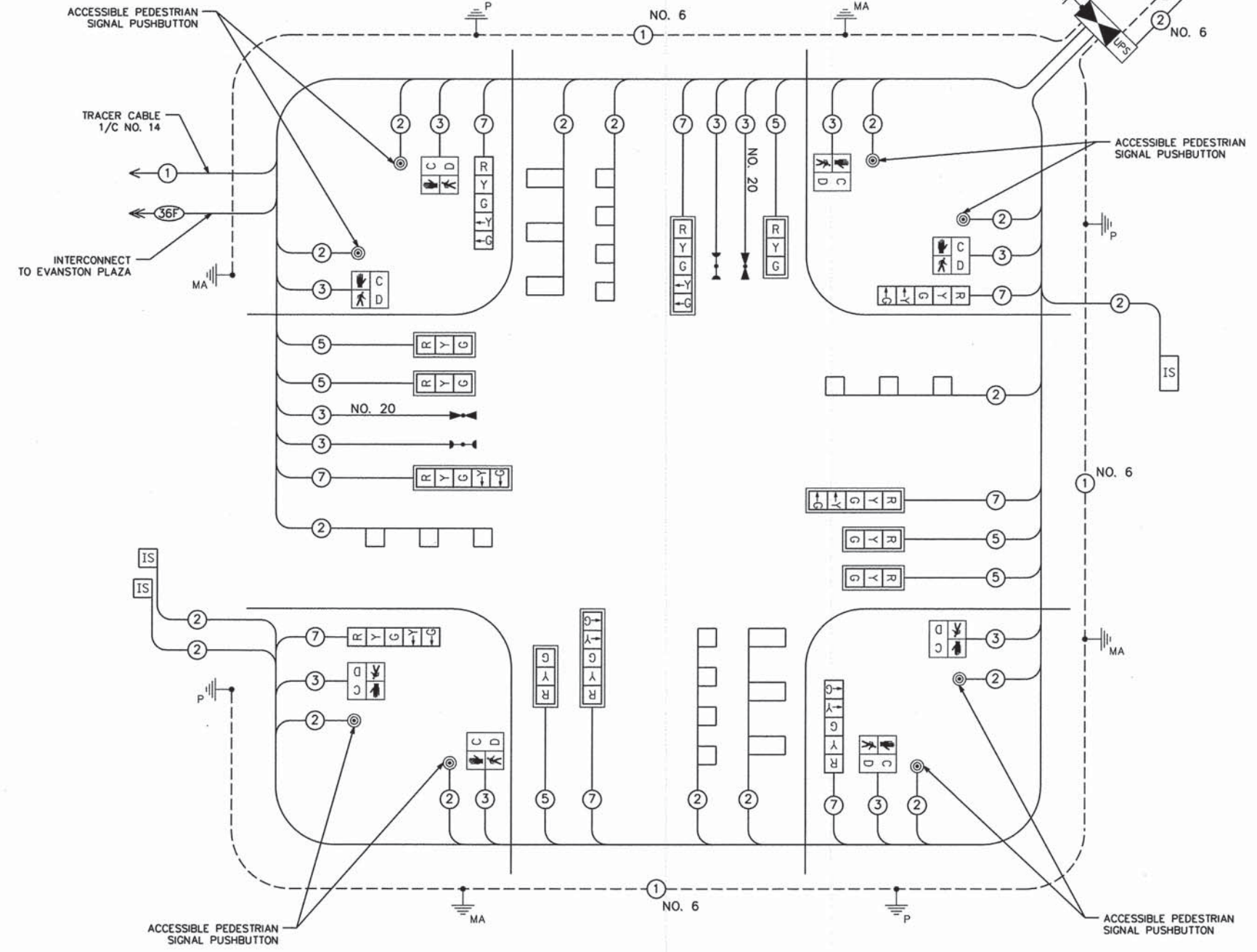

PROPOSED CABLE PLAN

FILE NAME = P:\2013\130191\cod\phase 2\CADD_Sheets\130191-shd-Cable Plan.dgn	USER NAME = #USER#	DESIGNED - BF	REVISED - 12/15/14
PLOT SCALE = #SCALE#		DRAWN - BF	REVISED - 12/23/14
PLOT DATE = 12/23/2014		CHECKED - RG	REVISED -
		DATE - 09/30/14	REVISED -

STATE OF ILLINOIS  
DEPARTMENT OF TRANSPORTATION

CABLE PLAN, PHASE DESIGNATION DIAGRAM AND EMERGENCY VEHICLE PREEMPTION SEQUENCE DEMPSTER STREET & DODGE AVENUE			
SCALE:	SHEET	OF SHEETS	STA. TO STA.

F.A.U. RTE.	SECTION	COUNTY	TOTAL SHEETS	SHEET NO.
3727	12-00262-00-TL	COOK	39	32
CONTRACT NO. 61B06				
ILLINOIS FED. AID PROJECT				

TS #13570



**SCHEDULE OF QUANTITIES**

TOTAL	UNIT	ITEM
32	SQ FT	SIGN PANEL - TYPE 1
1	EACH	SERVICE INSTALLATION - POLE MOUNTED
735	FOOT	UNDERGROUND CONDUIT, GALVANIZED STEEL, 2" DIA.
54	FOOT	UNDERGROUND CONDUIT, GALVANIZED STEEL, 2 1/2" DIA.
49	FOOT	UNDERGROUND CONDUIT, GALVANIZED STEEL, 3" DIA.
308	FOOT	UNDERGROUND CONDUIT, GALVANIZED STEEL, 4" DIA.
7	EACH	HANDHOLE
4	EACH	HEAVY-DUTY HANDHOLE
1	EACH	DOUBLE HANDHOLE
1	EACH	TRANSCEIVER - FIBER OPTIC
927	FOOT	ELECTRICAL CABLE IN CONDUIT, SIGNAL NO. 14 2C
1188	FOOT	ELECTRICAL CABLE IN CONDUIT, SIGNAL NO. 14 3C
843	FOOT	ELECTRICAL CABLE IN CONDUIT, SIGNAL NO. 14 5C
1117	FOOT	ELECTRICAL CABLE IN CONDUIT, SIGNAL NO. 14 7C
1614	FOOT	ELECTRICAL CABLE IN CONDUIT, LEAD IN, NO. 14 1 PAIR
241	FOOT	ELECTRICAL CABLE IN CONDUIT, SERVICE, NO. 6 2C
678	FOOT	ELECTRICAL CABLE IN CONDUIT, GROUNDING CONDUCTOR, NO. 6 1C
4	EACH	TRAFFIC SIGNAL POST, GALVANIZED STEEL 16FT.
3	EACH	STEEL MAST ARM ASSEMBLY AND POLE, 28FT.
1	EACH	STEEL MAST ARM ASSEMBLY AND POLE, 30FT.
16	FOOT	CONCRETE FOUNDATION, TYPE A
4	FOOT	CONCRETE FOUNDATION, TYPE C
43.5	FOOT	CONCRETE FOUNDATION, TYPE E 30-INCH DIA.
6	EACH	SIGNAL HEAD, LED, 1-FACE, 3-SECTION, MAST ARM MOUNTED
4	EACH	SIGNAL HEAD, LED, 1-FACE, 5-SECTION, BRACKET MOUNTED
4	EACH	SIGNAL HEAD, LED, 1-FACE, 5-SECTION, MAST ARM MOUNTED
8	EACH	PEDESTRIAN SIGNAL HEAD, LED, 1-FACE, BRACKET MOUNTED WITH COUNTDOWN TIMER
10	EACH	TRAFFIC SIGNAL BACKPLATE, LOUVERED ALUMINUM
6	EACH	INDUCTIVE LOOP DETECTOR
806	FOOT	DETECTOR LOOP, TYPE I
2	EACH	LIGHT DETECTOR
1	EACH	LIGHT DETECTOR AMPLIFIER
1	EACH	TEMPORARY TRAFFIC SIGNAL INSTALLATION
2800	FOOT	REMOVE ELECTRIC CABLE FROM CONDUIT
1	EACH	REMOVE EXISTING TRAFFIC SIGNAL EQUIPMENT
4	EACH	REMOVE EXISTING HANDHOLE
1	EACH	REMOVE EXISTING DOUBLE HANDHOLE
9	EACH	REMOVE EXISTING CONCRETE FOUNDATION
1	FOOT	EMERGENCY VEHICLE PRIORITY SYSTEM LINE SENSOR CABLE, NO 20 3/C
1	EACH	△ FULL-ACTUATED CONTROLLER AND TYPE IV CABINET, SPECIAL
221	EACH	UNINTERRUPTABLE POWER SUPPLY, SPECIAL
8	EACH	ACCESSIBLE PEDESTRIAN SIGNALS (SPECIAL)

PANEL SIGN DESIGN TYPE 1



DESIGN SERIES	AREA (SQ FT)	SIGN PANEL TYPE	SHEETING TYPE	QTY. REQUIRED
D	8.25	1	ZZ	2

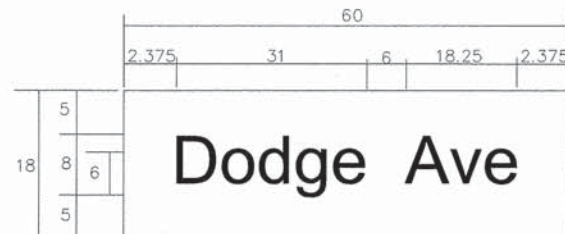

DESIGN SERIES	AREA (SQ FT)	SIGN PANEL TYPE	SHEETING TYPE	QTY. REQUIRED
D	7.5	1	ZZ	2

△ SUPER P CABINET

TS #13570

FILE NAME =	USER NAME = #USER#	DESIGNED - BF	REVISED - 12/31/14
P:\2013\130191\cod\phase 2\CADD\Sheets\130191-sht-Cable Plan.dgn		DRAWN - BF	REVISED -
	PLOT SCALE = #SCALE#	CHECKED - RG	REVISED -
	PLOT DATE = 12/31/2014	DATE - 12/15/14	REVISED -

**STATE OF ILLINOIS  
DEPARTMENT OF TRANSPORTATION**

**MAST ARM MOUNTED STREET NAME SIGNS  
AND SCHEDULE OF QUANTITIES  
DEMPSTER STREET & DODGE AVENUE**

SCALE: SHEET OF SHEETS STA. TO STA.

F.A.U. RTE.	SECTION	COUNTY	TOTAL SHEETS	SHEET NO.
3727	12-00262-00-TL	COOK	39	33
			CONTRACT NO. 61B06	
ILLINOIS FED. AID PROJECT				

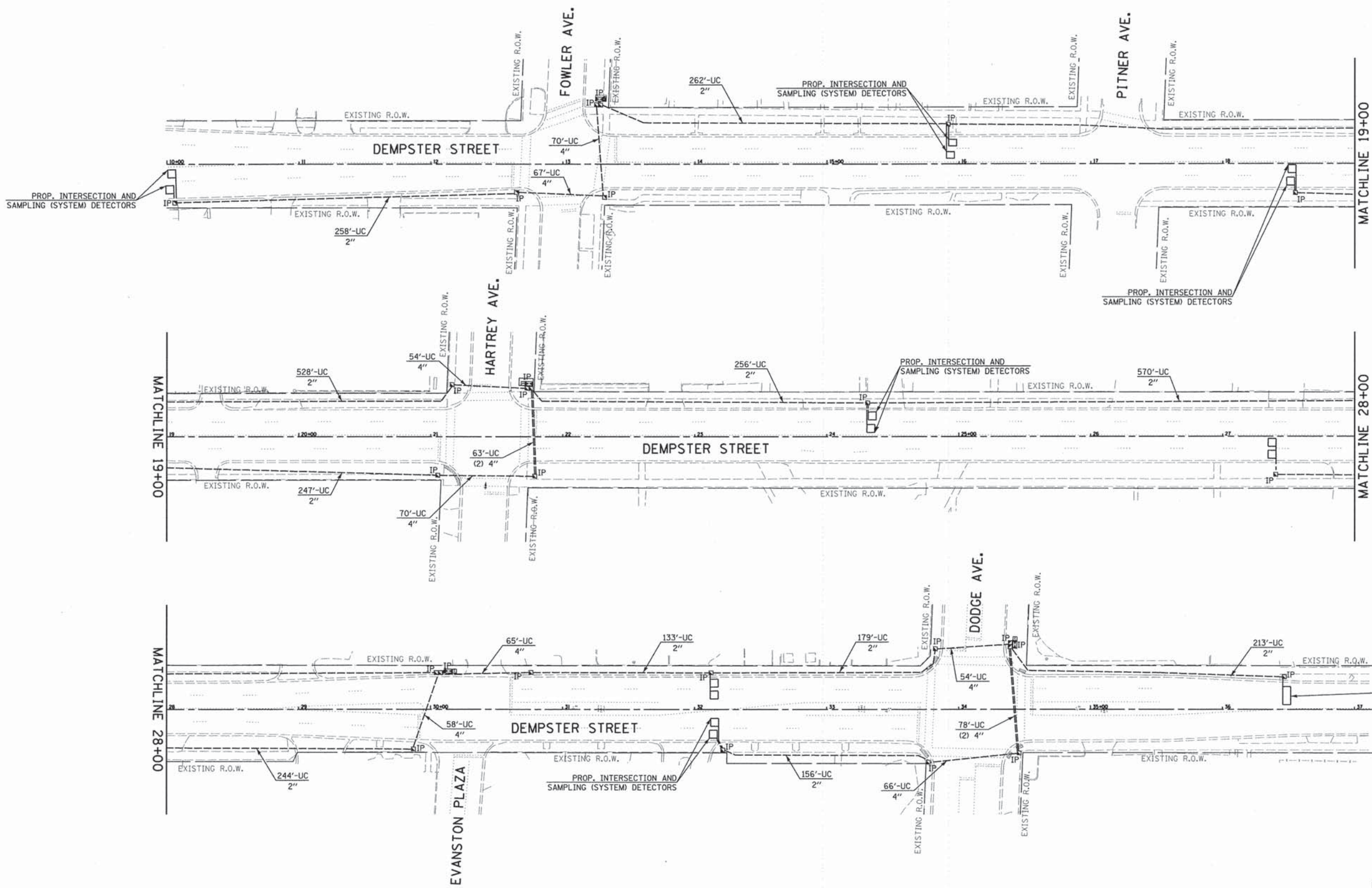

THE TRAFFIC SIGNAL CONTROLLER EQUIPMENT FOR THIS PROJECT SHALL BE "EAGLE".

RESTORATION OF WORK AREA. RESTORATION OF THE TRAFFIC SIGNAL WORK AREA SHALL BE INCLUDED IN THE COST OF THE RELATED PAY ITEM SUCH AS FOUNDATION, CONDUIT, HANDHOLD, TRENCH AND BACKFILL, ETC. AND NO EXTRA COMPENSATION SHALL BE ALLOWED. ALL ROADWAY SURFACING SUCH AS SHOULDERS, MEDIANS, SIDEWALKS, PAVEMENT, ETC. SHALL BE REPLACED IN KIND. ALL DAMAGE TO MOWED LAWNS SHALL BE REPLACED WITH AN APPROVED SOD. AND ALL DAMAGE TO UNMOWED FIELDS SHALL BE SEEDING IN ACCORDANCE WITH STANDARD SPECIFICATIONS 252 AND 250 RESPECTIVELY.

FILE NAME = P:\2013\130191\cad\phase 2\CA00_Sheets\180191-shr-Interconnect Plan.dgn	USER NAME = #USER#	DESIGNED - BF	REVISED -	<b>STATE OF ILLINOIS DEPARTMENT OF TRANSPORTATION</b>	<b>INTERCONNECT PLAN DEMPSTER STREET (FOWLER AVE TO DODGE AVE)</b>				F.A.U. RTE. 3727	SECTION 12-00262-00-TL	COUNTY COOK	TOTAL SHEETS 39	SHEET NO. 34
PLOT SCALE = #SCALE#		DRAWN - BF	REVISED -		SCALE: 1"=40'	SHEET	OF	SHEETS	STA.	TO	STA.	CONTRACT NO. 61B06	
PLOT DATE = 12/15/2014		CHECKED - RG	REVISED -										ILLINOIS FED. AID PROJECT
		DATE - 09/30/14	REVISED -										

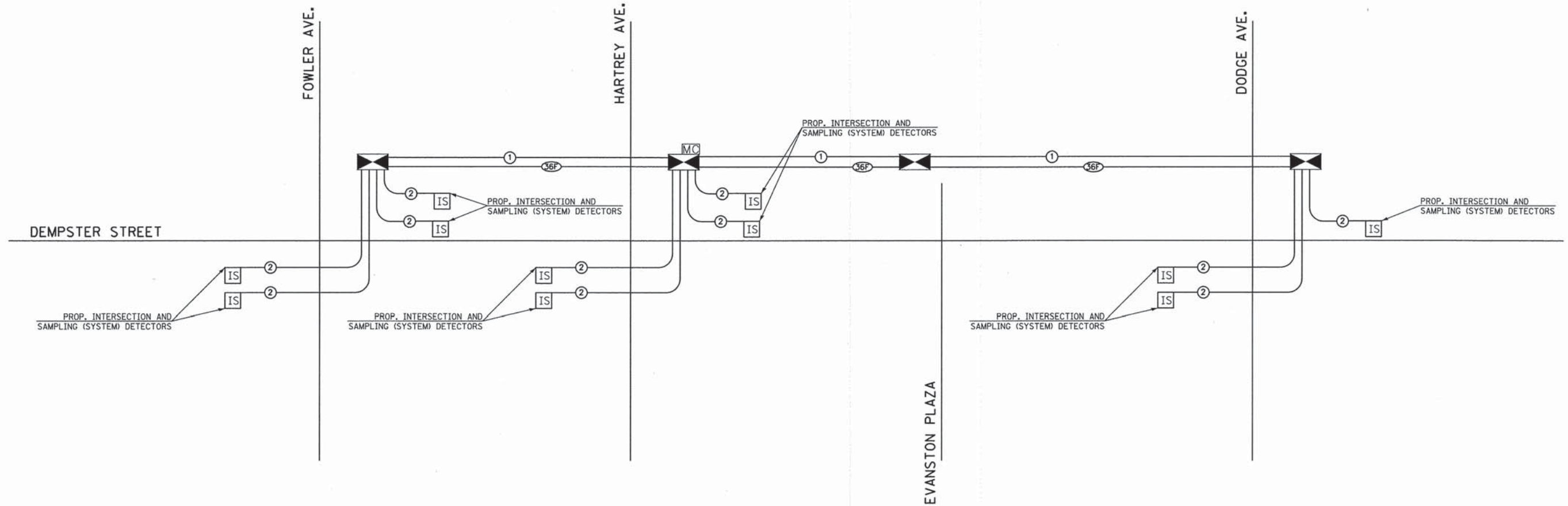

**SCHEDULE OF QUANTITIES**

TOTAL	UNIT	ITEM
1277	FOOT	UNDERGROUND CONDUIT, GALVANIZED STEEL, 2" DIA.
2257	FOOT	ELECTRIC CABLE IN CONDUIT, TRACER, NO. 14 1C
2257	FOOT	FIBER OPTIC CABLE IN CONDUIT, NO. 62.5/125, MM12F SM24F

THE TRAFFIC SIGNAL CONTROLLER EQUIPMENT FOR THIS PROJECT SHALL BE "EAGLE".

RESTORATION OF WORK AREA. RESTORATION OF THE TRAFFIC SIGNAL WORK AREA SHALL BE INCLUDED IN THE COST OF THE RELATED PAY ITEM SUCH AS FOUNDATION, CONDUIT, HANDHOLD, TRENCH AND BACKFILL, ETC. AND NO EXTRA COMPENSATION SHALL BE ALLOWED. ALL ROADWAY SURFACING SUCH AS SHOULDERS, MEDIANS, SIDEWALKS, PAVEMENT, ETC. SHALL BE REPLACED IN KIND. ALL DAMAGE TO MOWED LAWNS SHALL BE REPLACED WITH AN APPROVED SOD. AND ALL DAMAGE TO UNMOWED FIELDS SHALL BE SEEDING IN ACCORDANCE WITH STANDARD SPECIFICATIONS 252 AND 250 RESPECTIVELY.

FILE NAME = P:\2013\130191\oad\phase 2\CADD\Sheets\180191-shr-Interconnect Plan.dgn	USER NAME = #USER#	DESIGNED - BF	REVISED - 12/15/14	<b>STATE OF ILLINOIS DEPARTMENT OF TRANSPORTATION</b>	<b>INTERCONNECT SCHEMATIC DEMPSTER STREET (FOWLER AVE TO DODGE AVE)</b>		F.A.J. RTE. 3727	SECTION 12-00262-00-TL	COUNTY COOK	TOTAL SHEETS 39	SHEET NO. 35	
	PLOT SCALE = #SCALE#	DRAWN - BF	REVISED - 12/23/14		SCALE:	SHEET	OF	SHEETS	STA.	TO STA.	CONTRACT NO. 61B06	
	PLOT DATE = 12/24/2014	CHECKED - RG	REVISED -		ILLINOIS FED. AID PROJECT							
		DATE - 09/30/14	REVISED -									

**SIGN PANEL – TYPE 1 OR TYPE 2**

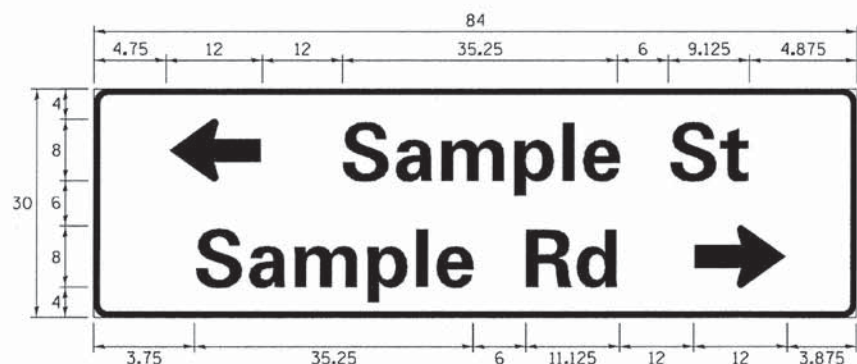
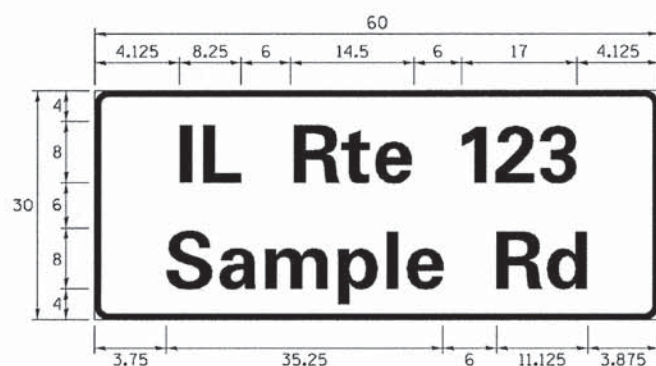
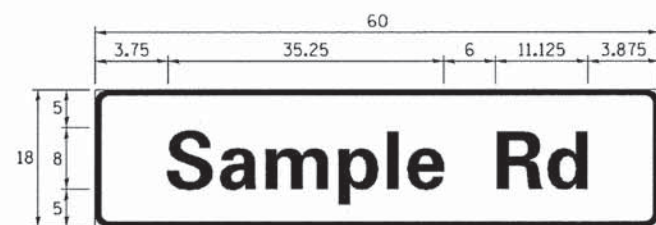

DESIGN SERIES	AREA (SQ FT)	SIGN PANEL TYPE	SHEETING TYPE	QTY. REQUIRED
D OR C	-	1 OR 2	ZZ	-

**COMMON STREET NAME ABBREVIATIONS AND WIDTHS**

NAME	ABBREVIATION	WIDTH (INCH)	
		SERIES "C"	SERIES "D"
AVENUE	Ave	15.000	18.250
BOULEVARD	Blvd	17.125	20.000
CIRCLE	Cir	11.125	13.000
COURT	Ct	8.250	9.625
DRIVE	Dr	8.625	10.125
HIGHWAY	Hwy	18.375	22.000
ILLINOIS	IL	7.000	8.250
LANE	Ln	9.125	10.750
PARKWAY	Pkwy	23.375	27.375
PLACE	Pl	7.125	7.750
ROAD	Rd	9.625	11.125
ROUTE	Rte	12.625	14.500
STREET	St	8.000	9.125
TERRACE	Ter	12.625	14.625
TRAIL	Tr	7.750	9.125
UNITED STATES	US	10.375	12.250

**GENERAL NOTES**

- WHERE MAST ARM MOUNTED STREET NAME SIGNS ARE SPECIFIED, THE MAST ARM ASSEMBLY AND POLES SHALL BE DESIGNED TO SUPPORT THE LOADINGS CALLED FOR ON STANDARDS 877001, 877002, 877006, 877011 AND 877012, AS APPLICABLE, PLUS TWO (2) SIGN PANELS 2'-6" x 8'-0" MOUNTED AS SHOWN. THE DESIGN SHALL BE IN ACCORDANCE WITH THE REQUIREMENTS OF THE CURRENT "STANDARD SPECIFICATIONS FOR STRUCTURAL SUPPORTS FOR HIGHWAY SIGNS, LUMINAIRES, AND TRAFFIC SIGNALS" AS PUBLISHED BY THE AMERICAN ASSOCIATION OF STATE HIGHWAY AND TRANSPORTATION OFFICIALS FOR 80 M.P.H. WIND VELOCITY.
- ALL SIGNS SHALL CONSIST OF A WHITE LEGEND AND BORDER (TYPE ZZ SHEETING) ON A GREEN BACKGROUND (TYPE ZZ SHEETING)
- THE SIGN LENGTH SHALL BE IN 6-INCH INCREMENTS, BUT THE OVERALL LENGTH SHALL NOT EXCEED 8'-0". ALL BORDERS SHALL BE 3/4" WIDE. CORNER RADIUS SHALL BE 1-7/8". THE SPACING BETWEEN THE WORDS SHOULD BE 6", IF POSSIBLE, BUT MAY BE REDUCED TO 5" WHEN SPACING IS CRITICAL. A MINIMUM OF 2-1/2" SHALL BE INCLUDED BETWEEN THE WORD AND THE RIGHT AND LEFT EDGES OF THE SIGN.
- A PREFERRED METHOD FOR THE SIGN DESIGN IS TO USE SERIES "D" LETTER ON A ONE-LINE SIGN 18" IN HEIGHT AND A MAXIMUM OF 8'-0" IN WIDTH. IF SERIES "D" DOES NOT FIT ON A 8'-0" SIGN, THEN SERIES "C" SHOULD BE TRIED. IF SERIES "C" DOES NOT FIT ON A 8'-0" SIGN, A 30" HIGH TWO-LINE SIGN CAN BE USED. THE CROSSROAD DESIGNATION AS TO STREET, AVENUE, ETC. SHOULD BE SPELLED OUT ON THE SECOND LINE, IF THERE IS SPACE AVAILABLE.
- LED ILLUMINATED STREET NAME SIGNS CAN BE USED IN PLACE OF REGULAR SIGN PANELS BUT ANY SPECIAL WORDING AND SYMBOLS MUST BE APPROVED BY THE DEPARTMENT. GENERAL DESIGN REQUIREMENT AS LISTED ABOVE (COLOR, FONT, SIZE, ETC.) MUST BE FOLLOWED.
- SIGNFIX ALUMINUM CHANNEL FRAMING SYSTEM SHALL BE USED FOR ALL SIGNS ATTACHED TO SIGNAL POLES AND POSTS.

**LOCAL SUPPLIERS:**

- J.O. HERBERT COMPANY, INC  
MIDLOTHIAN, VA
- WESTERN REMAC, INC.  
WOODRIDGE, IL

**PARTS LISTING:**

- SIGN CHANNEL PART #HPN053 (MED. CHANNEL)  
SIGN SCREWS 1/4" x 14 x 1" H.W.H. #3  
SELF TAPPING WITH NEOPRENE WASHER
- BRACKETS PART #HPN034 (UNIVERSAL)  
CHANNEL CLAMPS WITH STAINLESS STEEL STRAPPING

OTHER BRANDS OF MOUNTING HARDWARE ARE ACCEPTABLE, BASED UPON THE DEPARTMENT'S APPROVAL AND COMPATIBILITY WITH THE CHANNEL/BACKET OF THE ABOVE PRODUCT.

**MOUNTING LOCATION**

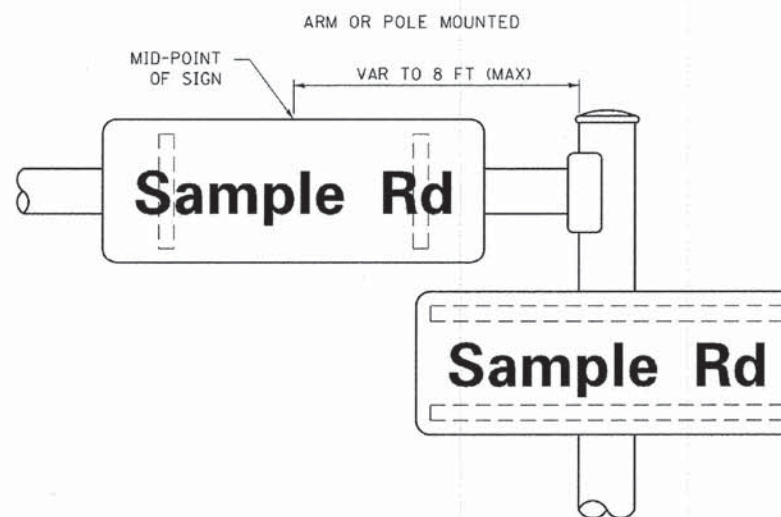

**SUPPORTING CHANNELS**

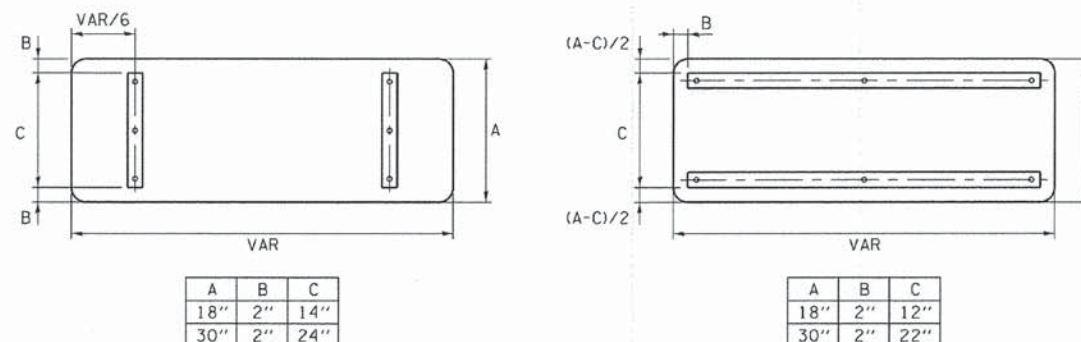

**STANDARD ALPHABETS SPACING CHART**

(8") UPPER CASE AND (6") LOWER CASE

CHARACTER	FHWA SERIES "C"			CHARACTER	FHWA SERIES "D"		
	LEFT SPACING (INCH)	WIDTH (INCH)	RIGHT SPACING (INCH)		LEFT SPACING (INCH)	WIDTH (INCH)	RIGHT SPACING (INCH)
A	0.240	5.122	0.240	A	0.240	6.804	0.240
B	0.880	4.482	0.480	B	0.960	5.446	0.400
C	0.720	4.482	0.720	C	0.800	5.446	0.800
D	0.880	4.482	0.720	D	0.960	5.446	0.800
E	0.880	4.082	0.480	E	0.960	4.962	0.400
F	0.880	4.082	0.240	F	0.960	4.962	0.240
G	0.720	4.482	0.720	G	0.800	5.446	0.800
H	0.880	4.482	0.880	H	0.960	5.446	0.960
I	0.880	1.120	0.880	I	0.960	1.280	0.960
J	0.240	4.082	0.880	J	0.240	5.122	0.960
K	0.880	4.482	0.480	K	0.960	5.604	0.400
L	0.880	4.082	0.240	L	0.960	4.962	0.240
M	0.880	5.284	0.880	M	0.960	6.244	0.960
N	0.880	4.482	0.880	N	0.960	5.446	0.960
O	0.720	4.722	0.720	O	0.800	5.684	0.800
P	0.880	4.482	0.720	P	0.960	5.446	0.240
Q	0.720	4.722	0.720	Q	0.800	5.684	0.800
R	0.880	4.482	0.480	R	0.960	5.446	0.400
S	0.480	4.482	0.480	S	0.400	5.446	0.400
T	0.240	4.082	0.240	T	0.240	4.962	0.240
U	0.880	4.482	0.880	U	0.960	5.446	0.960
V	0.240	4.962	0.240	V	0.240	6.084	0.240
W	0.240	6.084	0.240	W	0.240	7.124	0.240
X	0.240	4.722	0.240	X	0.400	5.446	0.400
Y	0.240	5.122	0.240	Y	0.240	6.884	0.240
Z	0.480	4.482	0.480	Z	0.400	5.446	0.400
a	0.320	3.842	0.640	a	0.400	4.562	0.720
b	0.720	4.082	0.480	b	0.800	4.802	0.480
c	0.480	4.002	0.240	c	0.480	4.722	0.240
d	0.480	4.082	0.720	d	0.480	4.802	0.800
e	0.480	4.082	0.320	e	0.480	4.722	0.320
f	0.320	2.480	0.160	f	0.320	2.882	0.160
g	0.480	4.082	0.720	g	0.480	4.802	0.800
h	0.720	4.082	0.640	h	0.800	4.722	0.720
i	0.720	1.120	0.720	i	0.800	1.280	0.800
j	0.000	2.320	0.720	j	0.000	2.642	0.800
k	0.720	4.322	0.160	k	0.800	5.122	0.160
l	0.720	1.120	0.720	l	0.800	1.280	0.800
m	0.720	6.724	0.640	m	0.800	7.926	0.720
n	0.720	4.082	0.640	n	0.800	4.722	0.720
o	0.480	4.082	0.480	o	0.480	4.882	0.480
p	0.720	4.082	0.480	p	0.800	4.802	0.480
q	0.480	4.082	0.720	q	0.480	4.802	0.800
r	0.720	2.642	0.160	r	0.800	3.042	0.160
s	0.320	3.362	0.240	s	0.320	3.762	0.240
t	0.080	2.882	0.080	t	0.080	3.202	0.080
u	0.640	4.082	0.720	u	0.720	4.722	0.800
v	0.160	4.722	0.160	v	0.160	5.684	0.160
w	0.160	7.524	0.160	w	0.160	9.046	0.160
x	0.000	5.202	0.000	x	0.000	6.244	0.000
y	0.160	4.962	0.160	y	0.160	6.004	0.160
z	0.240	3.362	0.240	z	0.240	4.002	0.240
1	0.720	1.680	0.880	1	0.800	2.000	0.960
2	0.480	4.482	0.480	2	0.800	5.446	0.800
3	0.480	4.482	0.480	3	1.440	5.446	0.800
4	0.240	4.962	0.720	4	0.160	6.004	0.960
5	0.480	4.482	0.480	5	0.800	5.446	0.800
6	0.720	4.482	0.720	6	0.800	5.446	0.800
7	0.240	4.482	0.720	7	0.560	5.446	0.560
8	0.480	4.482	0.480	8	0.800	5.446	0.800
9	0.480	4.482	0.480	9	0.800	5.446	0.800
0	0.720	4.722	0.720	0	0.800	5.684	0.800
-	0.240	2.802	0.240	-	0.240	2.802	0.240

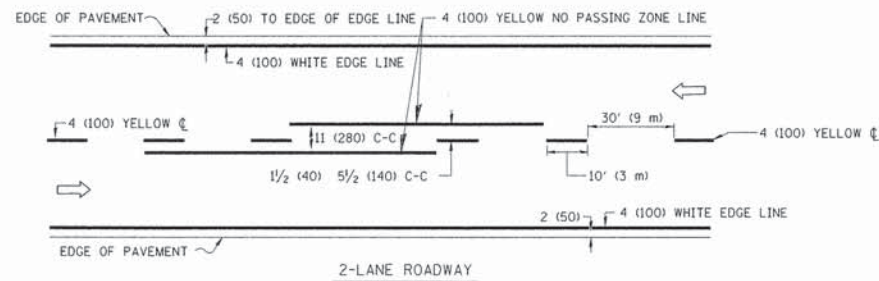

2-LANE ROADWAY

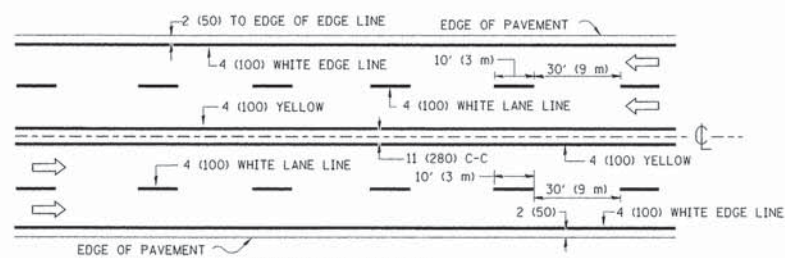

MULTI-LANE UNDIVIDED

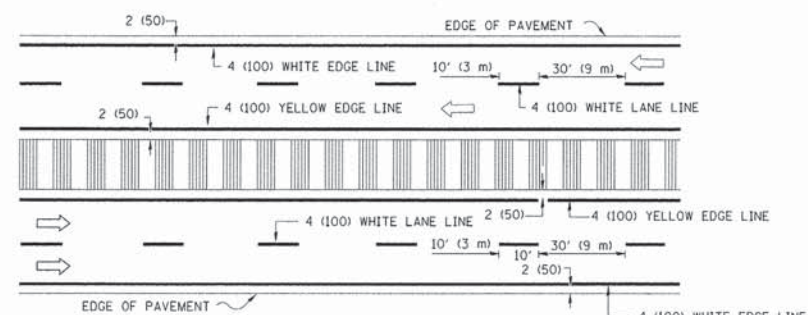

MULTI-LANE DIVIDED WITH MOUNTABLE MEDIAN

NOTE: MEDIANS WITH BARRIER CURB DO NOT REQUIRE AN EDGE LINE

TYPICAL LANE AND EDGE LINE MARKING

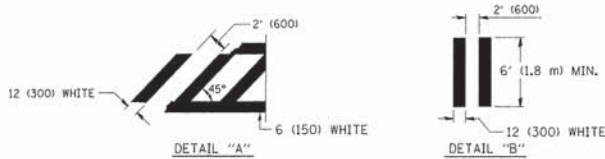
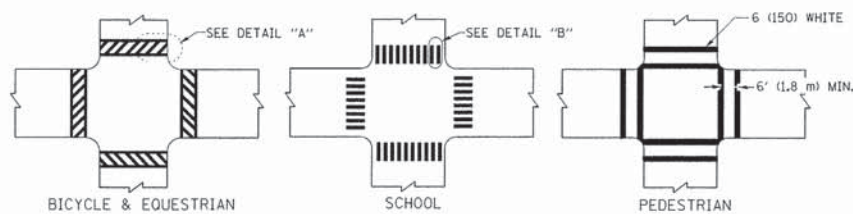

TYPICAL CROSSWALK MARKING

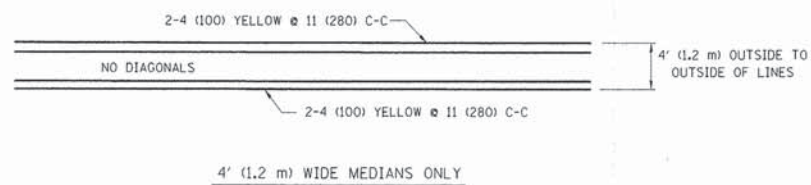

4' (1.2 m) WIDE MEDIANS ONLY

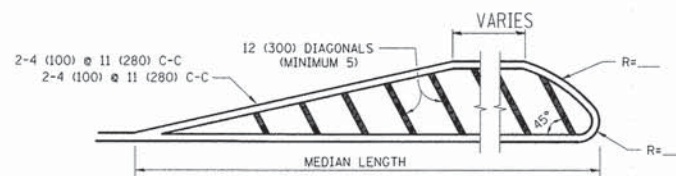

FOR MEDIAN LENGTHS WHERE DIAGONAL SPACING CANNOT BE ATTAINED, USE 5 (FIVE) EQUALLY SPACED DIAGONAL LINES.

DIAGONAL LINE SPACING: 50' (15 m) C-C (LESS THAN 30MPH (50 km/h))  
75' (25 m) C-C 30MPH (50 km/h) TO 45MPH (70 km/h)  
150' (45 m) C-C (MORE THAN 45MPH (70 km/h))

MEDIANS OVER 4' (1.2 m) WIDE

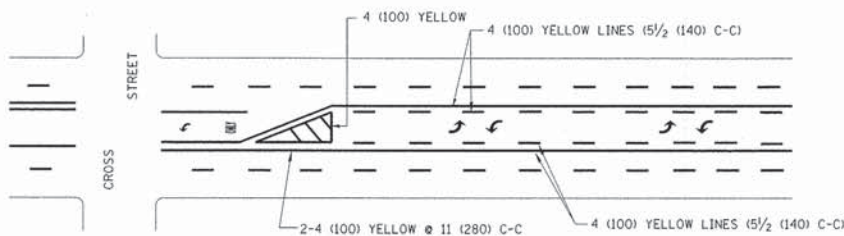

MEDIAN WITH TWO-WAY LEFT TURN LANE

TYPICAL PAINTED MEDIAN MARKING

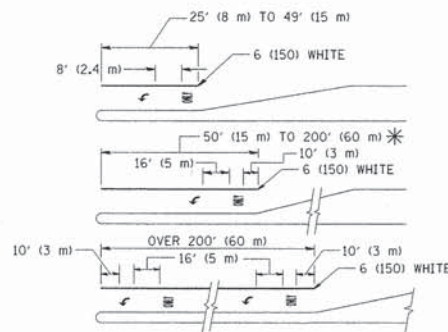

FULL SIZE LETTERS 8' (2.4 m) AND ARROWS SHALL BE USED.  
AREA = 15.6 SQ. FT. (1.5 m<sup>2</sup>) ONLY AREA = 20.8 SQ. FT. (1.9 m<sup>2</sup>)

\* TURN LANES IN EXCESS OF 40' (12 m) IN LENGTH MAY HAVE AN ADDITIONAL SET OF ARROW - "ONLY" INSTALLED MIDWAY BETWEEN THE OTHER TWO SETS OF ARROW - "ONLY".

TYPICAL LEFT (OR RIGHT) TURN LANE

TYPICAL TURN LANE MARKING

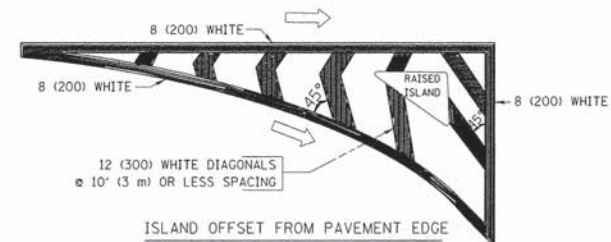

ISLAND OFFSET FROM PAVEMENT EDGE

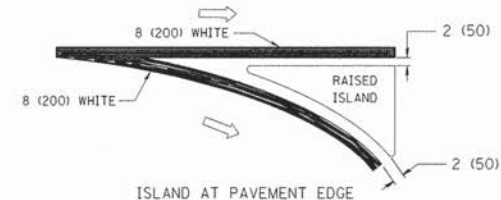

ISLAND AT PAVEMENT EDGE

TYPICAL ISLAND MARKING

TYPE OF MARKING	WIDTH OF LINE	PATTERN	COLOR	SPACING / REMARKS
CENTERLINE ON 2 LANE PAVEMENT	4 (100)	SKIP-DASH	YELLOW	10' (3 m) LINE WITH 30' (9 m) SPACE
CENTERLINE ON MULTI-LANE UNDIVIDED PAVEMENT	2 @ 4 (100)	SOLID	YELLOW	11 (280) C-C
NO PASSING ZONE LINES: FOR ONE DIRECTION FOR BOTH DIRECTIONS	4 (100) 2 @ 4 (100)	SOLID SOLID	YELLOW YELLOW	5 1/2 (140) C-C FROM SKIP-DASH CENTERLINE 11 (280) C-C OMIT SKIP-DASH CENTERLINE BETWEEN
LANE LINES	4 (100) 5 (125) ON FREEWAYS	SKIP-DASH SKIP-DASH	WHITE WHITE	10' (3 m) LINE WITH 30' (9 m) SPACE
DOTTED LINES (EXTENSIONS OF CENTER, LANE OR TURN LANE MARKINGS)	SAME AS LINE BEING EXTENDED	SKIP-DASH	SAME AS LINE BEING EXTENDED	2' (600) LINE WITH 6' (1.8 m) SPACE
EDGE LINES	4 (100)	SOLID	YELLOW-LEFT WHITE-RIGHT	OUTLINE MOUNTABLE MEDIANS IN YELLOW; EDGE LINES ARE NOT USED NEXT TO BARRIER CURB
TURN LANE MARKINGS	6 (150) LINES; FULL SIZE LETTERS & SYMBOLS (8' (2.4m))	SOLID	WHITE	SEE TYPICAL TURN LANE MARKING DETAIL
TWO WAY LEFT TURN MARKING	2 @ 4 (100) EACH DIRECTION 8' (2.4m) LEFT ARROW	SKIP-DASH AND SOLID IN PAIRS	YELLOW WHITE	10' (3 m) LINE WITH 30' (9 m) SPACE FOR SKIP-DASH; 5 1/2 (140) C-C BETWEEN SOLID LINE AND SKIP-DASH LINE SEE TYPICAL TWO-WAY LEFT TURN MARKING DETAIL
CROSSWALK LINES (PEDESTRIAN) A. DIAGONALS (BIKE & EQUESTRIAN) B. LONGITUDINAL BARS (SCHOOL)	2 @ 6 (150) 12 (300) @ 45° 12 (300) @ 90°	SOLID SOLID SOLID	WHITE WHITE WHITE	NOT LESS THAN 6' (1.8 m) APART 2' (600) APART 2' (600) APART SEE TYPICAL CROSSWALK MARKING DETAILS.
STOP LINES	24 (600)	SOLID	WHITE	PLACE 4' (1.2 m) IN ADVANCE OF AND PARALLEL TO CROSSWALK, IF PRESENT. OTHERWISE, PLACE AT DESIRED STOPPING POINT, PARALLEL TO CROSSROAD CENTERLINE, WHERE POSSIBLE.
PAINTED MEDIANS	2 @ 4 (100) WITH 12 (300) DIAGONALS @ 45° NO DIAGONALS USED FOR 4' (1.2 m) WIDE MEDIANS	SOLID	YELLOW: TWO WAY TRAFFIC WHITE: ONE WAY TRAFFIC	11 (280) C-C FOR THE DOUBLE LINE SEE TYPICAL PAINTED MEDIAN MARKING.
GORE MARKING AND CHANNELIZING LINES	8 (200) WITH 12 (300) DIAGONALS @ 45°	SOLID	WHITE	DIAGONALS: 15' (4.5 m) C-C (LESS THAN 30MPH (50 km/h)) 20' (6 m) C-C 30MPH (50 km/h) TO 45MPH (70 km/h) 30' (9 m) C-C (OVER 45MPH (70 km/h))
RAILROAD CROSSING	24 (600) TRANSVERSE LINES; "RR" IS 6' (1.8 m) LETTERS; 16 (400) LINE FOR "X"	SOLID	WHITE	SEE STATE STANDARD 780001 AREA OF: "R"=3.6 SQ. FT. (0.33 m <sup>2</sup> ) EACH "X"=54.0 SQ. FT. (5.0 m <sup>2</sup> )
SHOULDER DIAGONALS	12 (300) @ 45°	SOLID	WHITE - RIGHT YELLOW - LEFT	50' (15 m) C-C (LESS THAN 30MPH (50 km/h)) 75' (25 m) C-C (30 MPH (50 km/h) TO 45MPH (70 km/h)) 150' (45 m) C-C (OVER 45MPH (70 km/h))

FOR FURTHER DETAILS ON PAVEMENT MARKING REFER TO STANDARD SPECIFICATIONS FOR ROAD AND BRIDGE CONSTRUCTION AND STATE STANDARD 780001.

All dimensions are in inches (millimeters) unless otherwise shown.

FILE NAME =	USER NAME = drvakasgn	DESIGNED - EVERS	REVISED - T. RAMMACHER 10-27-94
c:\pwwork\pwwork\drvakasgn\ad0188315\td	3.dgn	DRAWN -	REVISED - C. JUCCIUS 09-09-09
	PLOT SCALE = 50.0000' / IN.	CHECKED -	REVISED -
	PLOT DATE = 9/9/2009	DATE - 03-19-90	REVISED -

STATE OF ILLINOIS  
DEPARTMENT OF TRANSPORTATION

DISTRICT ONE			
TYPICAL PAVEMENT MARKINGS			
SCALE: NONE	SHEET NO. 1 OF 1 SHEETS	STA.	TO STA.

F.A. RTE.	SECTION	COUNTY	TOTAL SHEETS	SHEET NO.
			39	37
TC-13		CONTRACT NO.		
FED. ROAD DIST. NO. 1 ILLINOIS FED. AID PROJECT				

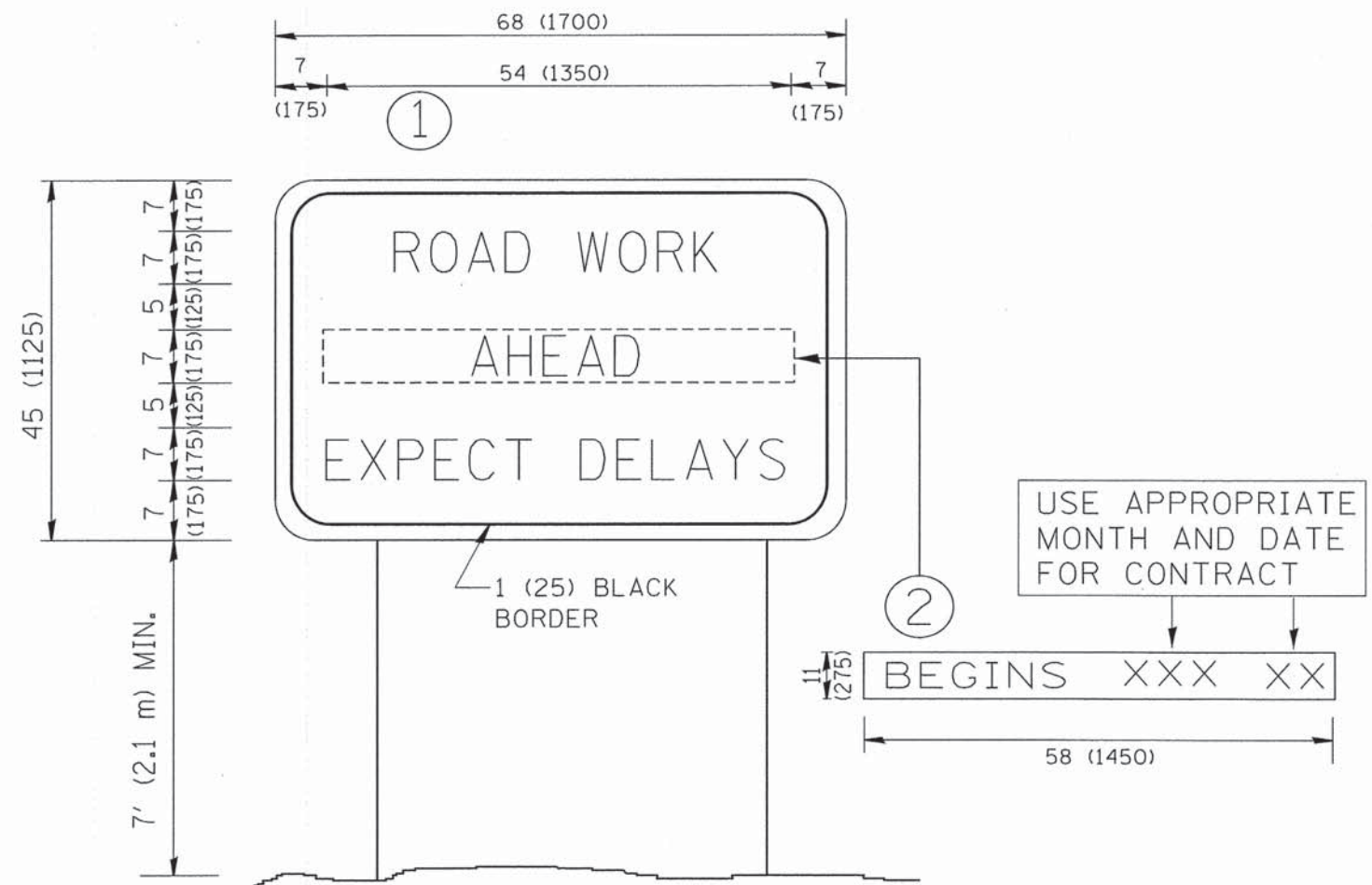

**NOTES:**

1. USE BLACK LETTERING ON ORANGE BACKGROUND.
2. ERECT SIGNS IN ADVANCE OF THE LOCATION FOR THE "ROAD CONSTRUCTION AHEAD" SIGN AT LOCATIONS AS DIRECTED BY THE ENGINEER.
3. ERECT SIGN ① WITH INSTALLED PANEL ② ONE WEEK PRIOR TO THE START OF CONSTRUCTION.
4. REMOVE PANEL ② SOON AFTER THE START OF CONSTRUCTION.
5. SEE SPECIAL PROVISION FOR "TEMPORARY INFORMATION SIGNING" FOR ADDITIONAL INFORMATION.
6. ONE SIGN ASSEMBLY EQUALS 25.70 SQ. FT. (2.3 SQ. M.)
7. SHALL BE PAID FOR AS TEMPORARY INFORMATION SIGNING.

ALL DIMENSIONS ARE IN INCHES (MILLIMETERS) UNLESS OTHERWISE SHOWN.

FILE NAME = W:\diststd\22x34\to22.dgn	USER NAME = geglrenobt	DESIGNED -	REVISED - R. MIRS 09-15-97
		DRAWN -	REVISED - R. MIRS 12-11-97
	PLOT SCALE = 50.000' / IN.	CHECKED -	REVISED - T. RAMMACHER 02-02-99
	PLOT DATE = 1/4/2008	DATE -	REVISED - C. JUCIUS 01-31-07

**STATE OF ILLINOIS  
DEPARTMENT OF TRANSPORTATION**

**ARTERIAL ROAD  
INFORMATION SIGN**

SCALE: NONE SHEET NO. 1 OF 1 SHEETS STA. TO STA.

F.A. RTE.	SECTION	COUNTY	TOTAL SHEETS	SHEET NO.
			39	38
TC-22			CONTRACT NO.	
FED. ROAD DIST. NO. 1 ILLINOIS FED. AID PROJECT				

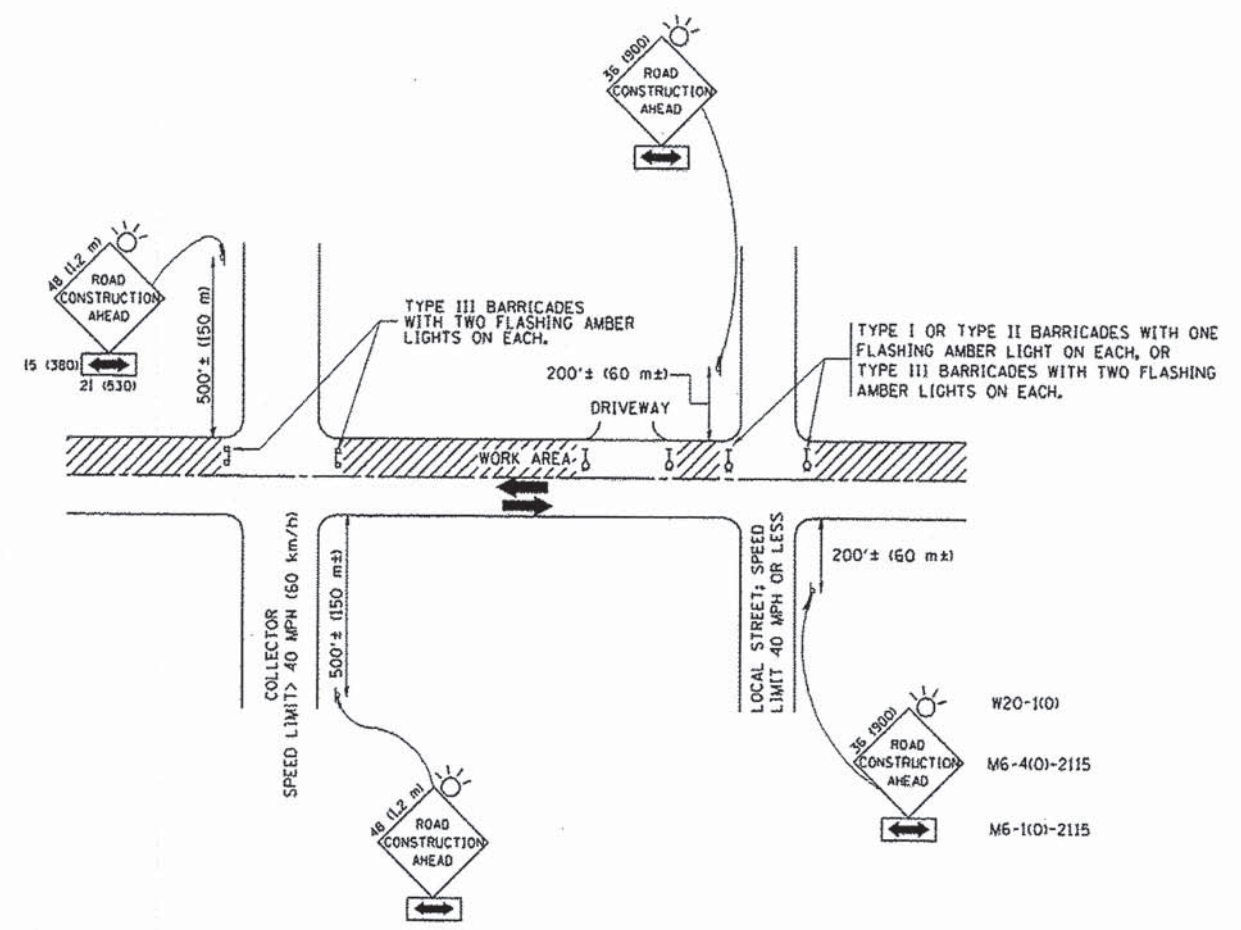

TRAFFIC CONTROL AND PROTECTION FOR SIDE ROADS, INTERSECTIONS, AND DRIVEWAYS

NOTES:

- A. FOR NO LANE RESTRICTION ON THE SIDE ROAD OR DRIVEWAYS
  - 1. SIDE ROAD WITH A SPEED LIMIT OF 40 MPH (60 km/h) OR LESS AS SHOWN ON THE DRAWING AND AS DIRECTED BY THE ENGINEER.
    - a) ONE ROAD CONSTRUCTION AHEAD SIGN 36 x 36 (900x900) WITH A FLASHER AND FLAG MOUNTED ON IT APPROXIMATELY 200' (60 m) IN ADVANCE OF THE MAIN ROUTE.
    - b) THE CLOSED PORTION OF THE MAIN ROUTE SHALL BE PROTECTED BY BLOCKING WITH TYPE I, TYPE II OR TYPE III BARRICADES, 1/3 OF THE CROSS SECTION OF THE CLOSED PORTION.
  - 2. SIDE ROAD WITH A SPEED LIMIT GREATER THAN 40 MPH (60 km/h) AS SHOWN ON THE DRAWING AND AS DIRECTED BY THE ENGINEER.
    - a) ONE ROAD CONSTRUCTION AHEAD SIGN 48 x 48 (1.2 m x 1.2 m) WITH A FLASHER MOUNTED ON IT APPROXIMATELY 500' (150 m) IN ADVANCE OF THE MAIN ROUTE.
    - b) THE CLOSED PORTION OF THE MAIN ROUTE SHALL BE PROTECTED BY BLOCKING WITH TYPE III BARRICADES, 1/2 OF THE CROSS SECTION OF THE CLOSED PORTION.
- 3. WHEN THE SIDE ROAD LIES BETWEEN THE BEGINNING OF THE MAINLINE SIGNING AND THE WORK ZONE, A SINGLE HEADED ARROW (M6-1) SHALL BE USED IN LIEU OF THE DOUBLE HEADED ARROW (M6-4).

- B. FOR A LANE CLOSURE ON A SIDE ROAD OR DRIVEWAY:
 

USE APPLICABLE PORTIONS OF THE TYPICAL APPLICATION OF TRAFFIC CONTROL DEVICES (STD. 70150L, STD. 701606 OR THE APPROPRIATE STANDARD). THE SPACING OF SIGNS AND BARRICADES SHALL BE ADJUSTED FOR FIELD CONDITIONS AS DIRECTED BY THE ENGINEER, THE DIRECTIONAL ARROW SHALL BE COVERED OR REMOVED WHEN NO LONGER CONSISTENT WITH THE SIDE ROAD LANE CLOSURE.
- C. ADVANCE WARNING SIGNS ARE TO BE OMITTED ON DRIVEWAY UNLESS OTHERWISE NOTED.
- D. THE TRAFFIC CONTROL AND PROTECTION FOR SIDE ROADS, INTERSECTIONS, AND DRIVEWAYS SHALL BE INCIDENTAL TO THE COST OF SPECIFIED TRAFFIC CONTROL STANDARDS OR ITEMS.

All dimensions are in millimeters (inches) unless otherwise shown.

FILE NAME *	USER NAME * gog1comobt	DESIGNED - LMA	REVISED - J. OBERLE 10-18-95
W:\diststd\22\34\sc10.dgn		DRAWN -	REVISED - A. HOUSEH 03-06-96
		CHECKED -	REVISED - A. HOUSEH 10-15-96
		DATE - 06-89	REVISED - T. RAMMAGHER 01-06-00

STATE OF ILLINOIS  
DEPARTMENT OF TRANSPORTATION

TRAFFIC CONTROL AND PROTECTION FOR  
SIDE ROADS, INTERSECTIONS, AND DRIVEWAYS

F.A. RTE.	SECTION	COUNTY	TOTAL SHEETS	SHEET NO.
			39	39
TC-10			CONTRACT NO.	
FED. ROAD DIST. NO. 1 ILLINOIS FED. AID PROJECT				

SCALE: NONE SHEET NO. 1 OF 1 SHEETS STA. TO STA.