

F.A.U. RTE.	SECTION	COUNTY	TOTAL SHEETS	SHEET NO.
8894	05-00073-01-PV	MADISON	68	61
STA. 92+07.00		TO STA. 93+50.00		
FED. ROAD DIST. NO.	ILLINOIS	FEDERAL AID PROJECT		

DATE	BY

DATE	BY

PLOT DATE = 12/9/2008
 FILE NAME = I:\mcdonald\110746181\plan\92+07.00.dwg
 PLOT SCALE = 1/8" = 10' / IN.
 USER NAME = Rusty McInerney

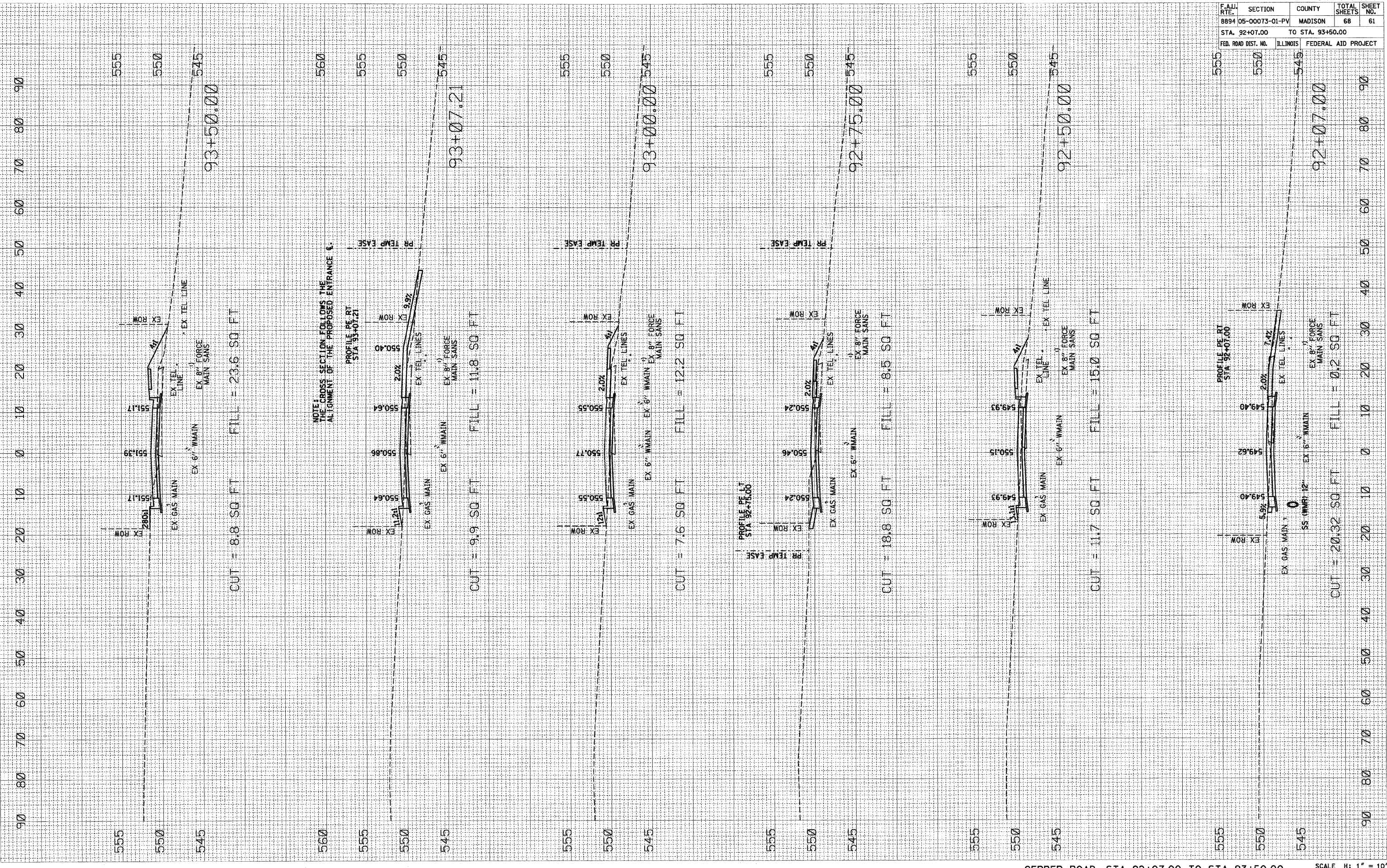

NOTE: THE CROSS SECTION FOLLOWS THE ALIGNMENT OF THE PROPOSED ENTRANCE & PROFILE PE RT STA 93+07.21

PROFILE PE LT STA 92+75.00

PROFILE PE RT STA 92+07.00

GERBER ROAD: STA 92+07.00 TO STA 93+50.00

SCALE H: 1" = 10'
 V: 1" = 5'