CONTRACT 97364

F.A.U. RTE.	SECTION	COUNTY	TOTAL SHEETS	SHEET NO.
8894	05-00073-01-PV	MADISON	68	43
STA. 92+50.00		TO STA. 103+79.86		
FED. ROAD DIST. NO. _	ILLINOIS	FEDERAL AID PROJECT		

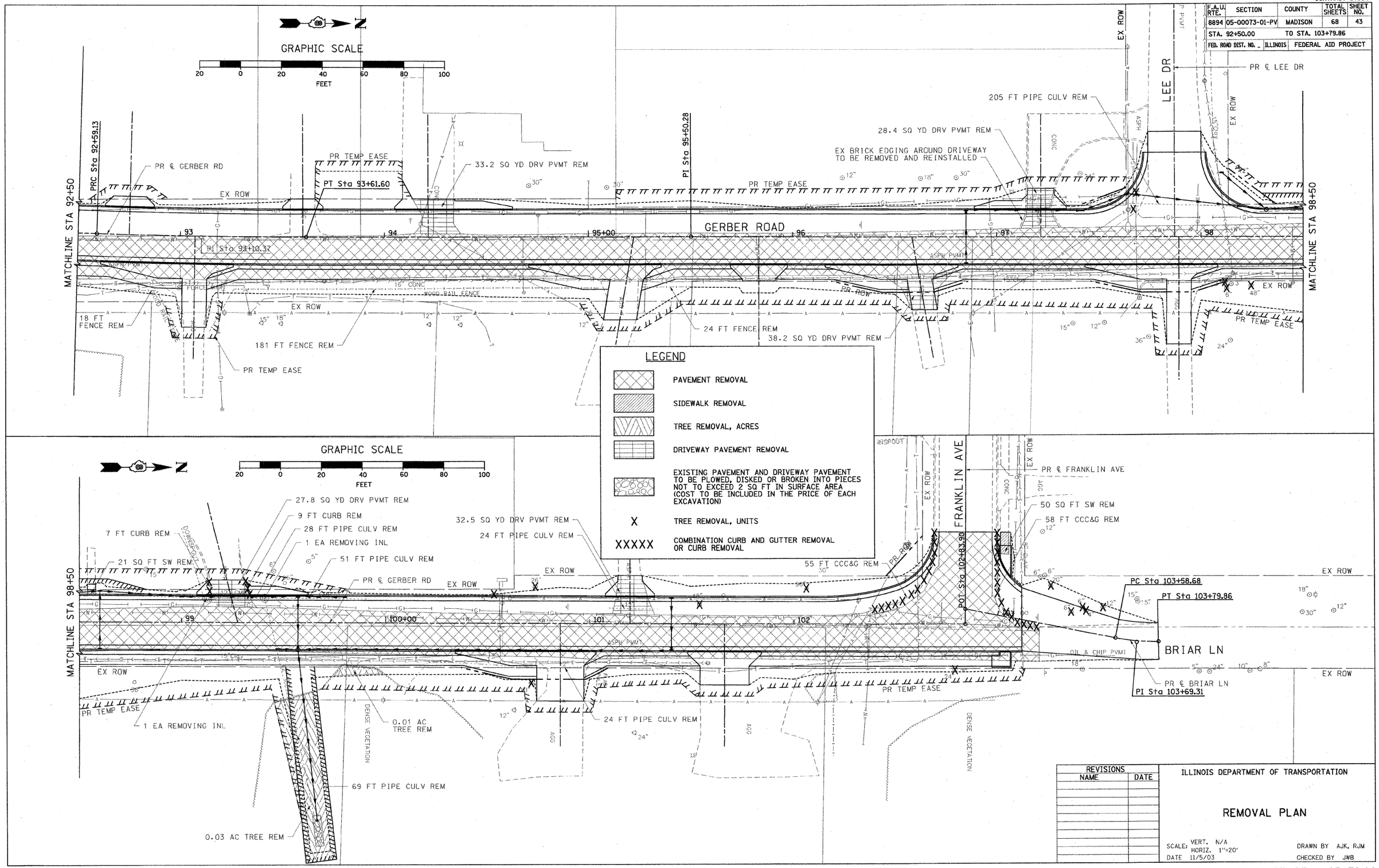

REVISIONS	
NAME	DATE

ILLINOIS DEPARTMENT OF TRANSPORTATION

REMOVAL PLAN

SCALE: VERT. N/A HORIZ. 1"=20'
DATE 11/5/03

DRAWN BY AJK, RJM
CHECKED BY JWB

REMOVAL PLAN: GERBER ROAD - STA. 92+50.00 TO STA. 103+79.86