

- | | | |
|-----------------------|-----------------------|----------------------------|
| Ⓐ 187+61.93
60.00' | Ⓕ 192+51.57
70.00' | ① 79°02'22" |
| Ⓑ 188+44.92
49.79' | Ⓖ 189+34.39
57.00' | ② 102°17'50" |
| Ⓒ 197+97.52
49.00' | Ⓗ 189+19.36
51.02' | ③ 102°03'38" (Local Tang.) |
| Ⓓ 193+34.55
50.00' | Ⓘ 186+90.49
50.00' | ④ 101°27'12" (Local Tang.) |
| Ⓔ 192+48.97
58.96' | Ⓝ 186+84.46
55.00' | ⑤ 101°09'24" |

TALL OAKS
SUBDIVISION

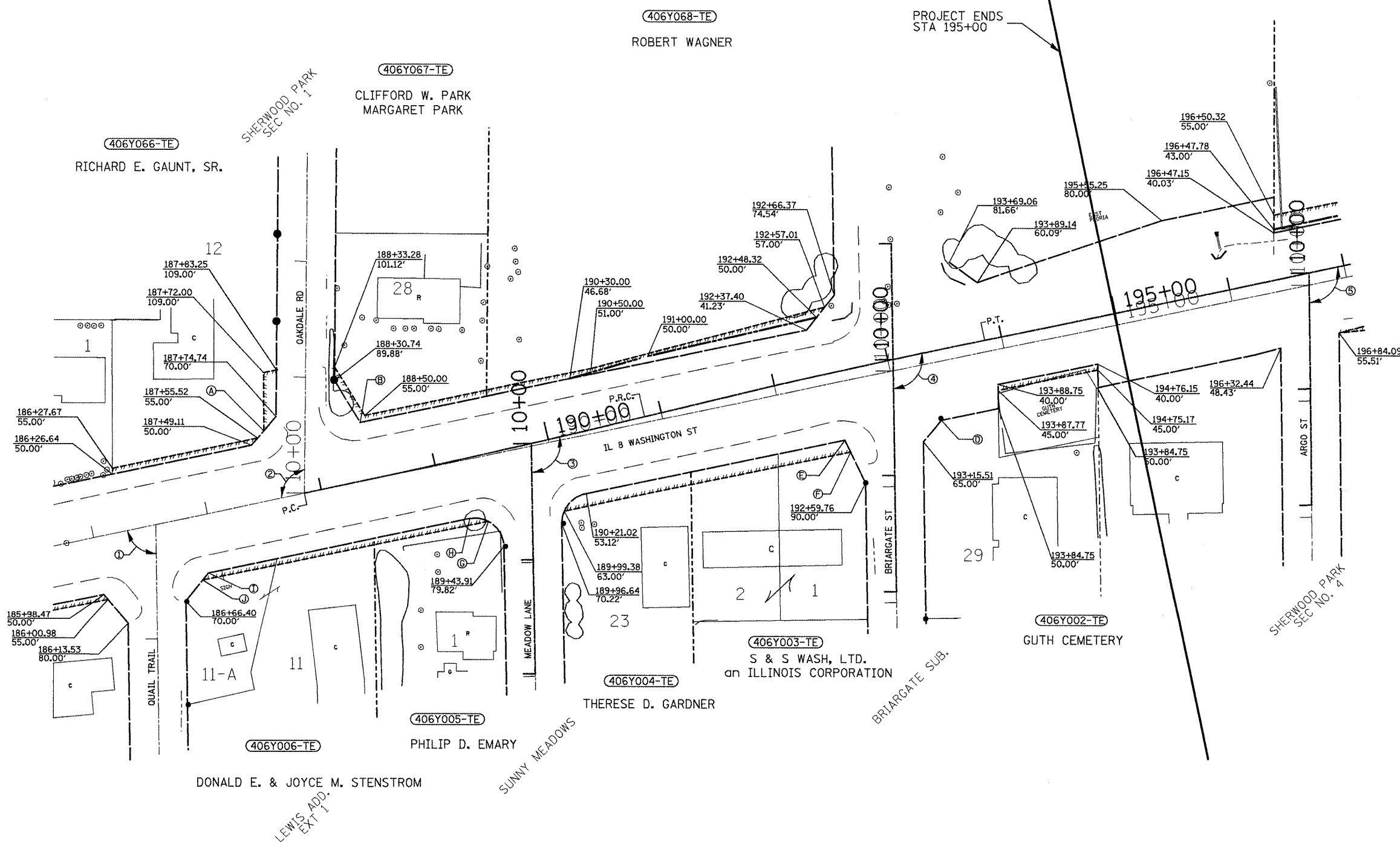
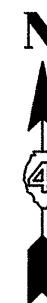

406Y007-TE
DANIEL EDWARD BEACH

LEGEND	
	EXISTING RIGHT OF WAY LINE
	PROPOSED RIGHT OF WAY LINE
	PROPOSED TEMPORARY EASEMENT LINE

FOR OLD ROW SEE FILE 4 SHEET(S) 18D & 21

PLATFILE: 019

FILE NAME 118seg3.m32	USER NAME = crespole	DESIGNED - PCF	REVISED -	STATE OF ILLINOIS DEPARTMENT OF TRANSPORTATION	RIGHT OF WAY PLANS			F.A.P. RTE. 399	SECTION 36R-8	COUNTY TAZEWELL	TOTAL SHEETS 429	SHEET NO. 139	
jobrow.gpk	PLOT SCALE = 200.0000' / IN.	DRAWN - MLA	REVISED -		PROJECT	JOB NO. R-94-006-07	(IL 8)	030427-06	CONTRACT NO. 68258				
118brow.lpf	PLOT DATE = 12/8/2008	CHECKED - PCF	REVISED -		SCALE: 1"=100'	SHEET NO. 5 OF 6 SHEETS	STA.	TO STA.	FED. ROAD DIST. NO.	ILLINOIS FED. AID PROJECT			
Field Book No. 2870		DATE - 12-2008	REVISED -										