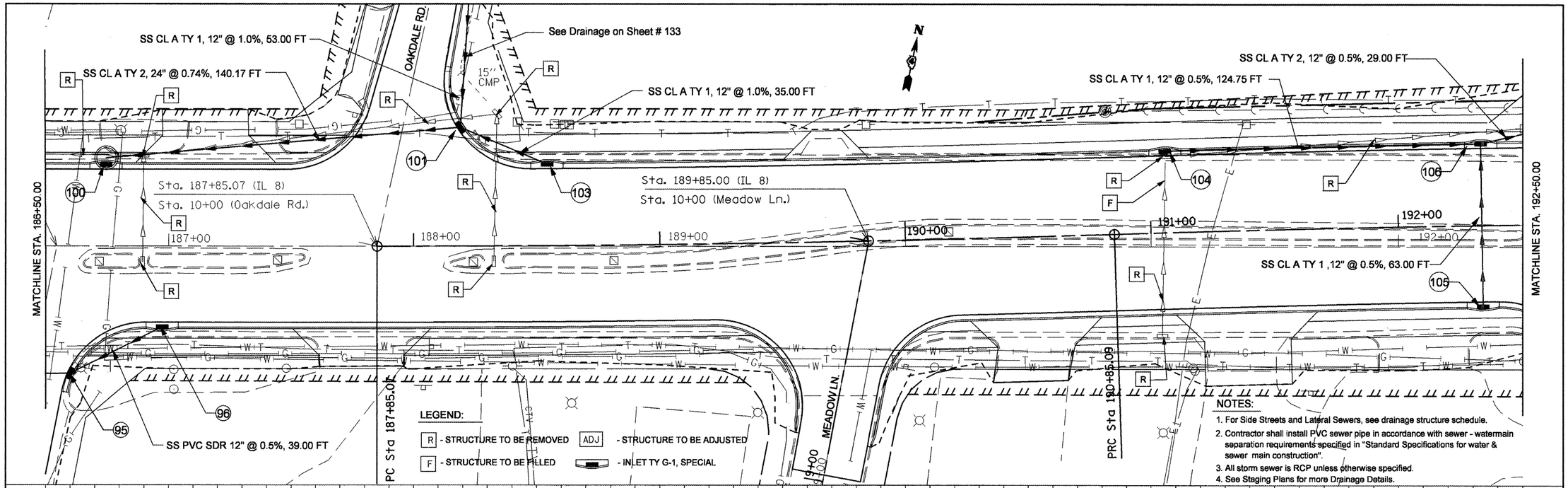

NOTES:

1. For Side Streets and Lateral Sewers, see drainage structure schedule.
2. Contractor shall install PVC sewer pipe in accordance with sewer - watermain separation requirements specified in "Standard Specifications for water & sewer main construction".
3. All storm sewer is RCP unless otherwise specified.
4. See Staging Plans for more Drainage Details.

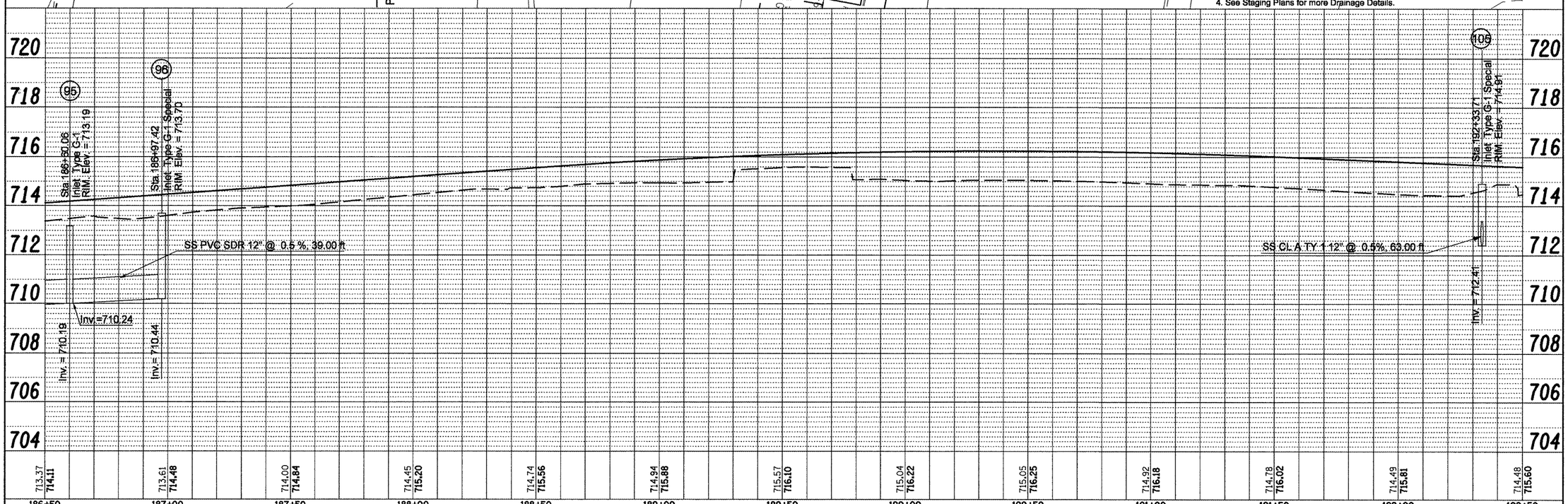

FILE NAME = copy of drainage plan rt.dgn	USER NAME = crespole	DESIGNED -	REVISED -	STATE OF ILLINOIS DEPARTMENT OF TRANSPORTATION	IL RTE 8 – DRAINAGE PLANS RT SIDE	F.A.P RTE. 399	SECTION 36 R-8	COUNTY TAZEWELL	TOTAL SHEETS 429	SHEET NO. 121
		DRAWN -	REVISED -							
	PLOT SCALE = 40.0000 ' / IN.	CHECKED -	REVISED -			CONTRACT NO. 68258				
	PLOT DATE = 12/24/2008	DATE -	REVISED -		SCALE: SHEET NO. OF SHEETS STA. TO STA.	FED. ROAD DIST. NO. 4	ILLINOIS	FED. AID PROJECT		

PLAN: NOTE BOOK NO. — SURVEYED — PLOTTED — ALIGNMENT CHECKED — RT. OF WAY CHECKED — CADD FILE NAME — BY — DATE

PROFILE: NOTE BOOK NO. — SURVEYED — PLOTTED — GRADES CHECKED — B.M. NOTED — STRUCTURE NOTATNS CHKD — BY — DATE