

PLAN	DATE
SURVEYED	
PLOTTED	
CHECKED	
NO. _____	
NOTE BOOK	
NO. _____	
STRUCTURE NOTATION SHEET	
NO. _____	
FILE NAME	

PROFILE	DATE
SURVEYED	
PLOTTED	
CHECKED	
NO. _____	
NOTE BOOK	
NO. _____	
STRUCTURE NOTATION SHEET	
NO. _____	

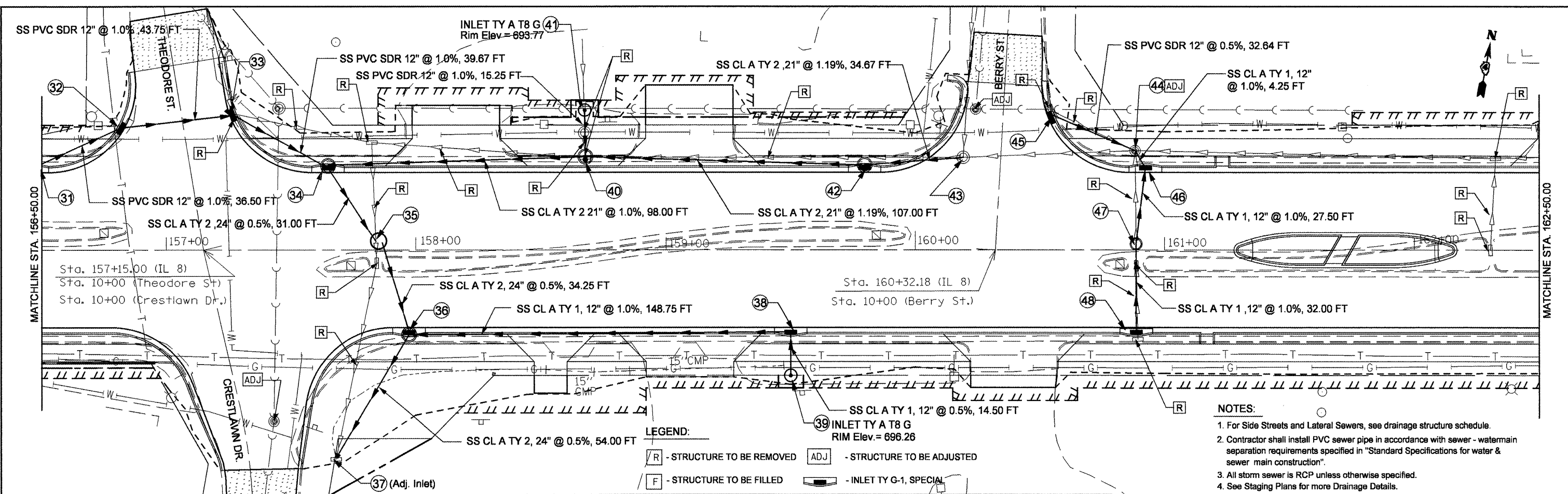

- LEGEND:**
- [R] - STRUCTURE TO BE REMOVED
 - [ADJ] - STRUCTURE TO BE ADJUSTED
 - [F] - STRUCTURE TO BE FILLED
 - [INLET TY G-1] - INLET TY G-1, SPECIAL

- NOTES:**
- For Side Streets and Lateral Sewers, see drainage structure schedule.
 - Contractor shall install PVC sewer pipe in accordance with sewer - watermain separation requirements specified in "Standard Specifications for water & sewer main construction".
 - All storm sewer is RCP unless otherwise specified.
 - See Staging Plans for more Drainage Details.

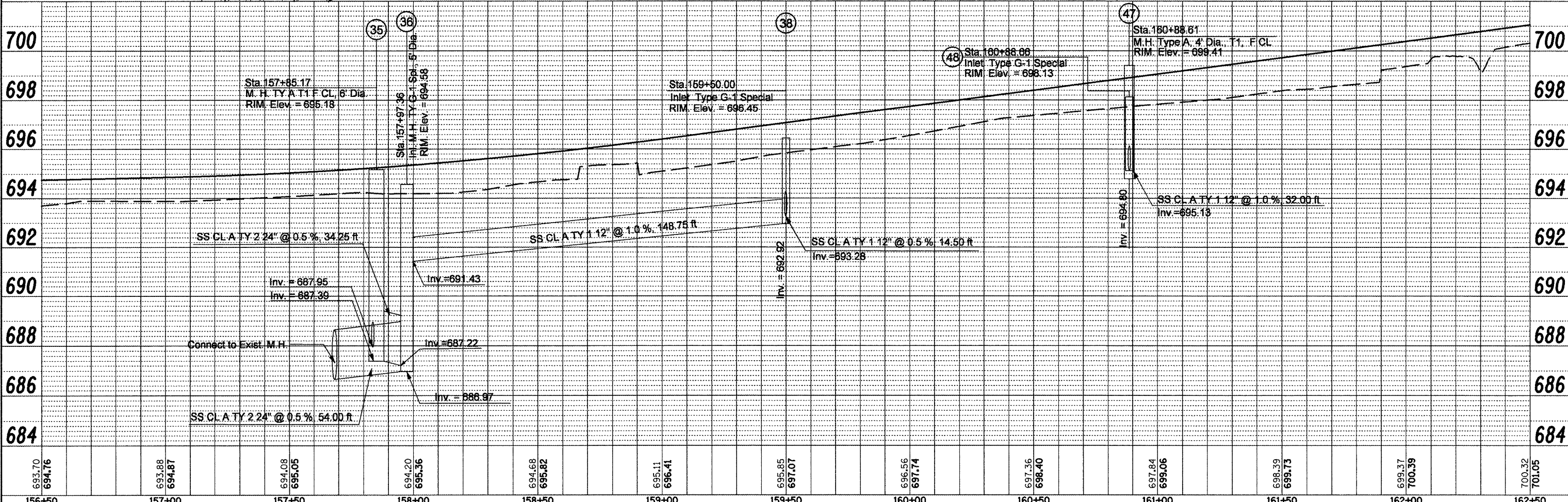

FILE NAME = copy of drainage plan r.t.dgn	USER NAME = crespole	DESIGNED -	REVISED -	STATE OF ILLINOIS DEPARTMENT OF TRANSPORTATION	IL RTE 8 - DRAINAGE PLANS RT SIDE	F.A.P. RTE. 399	SECTION 36 R-8	COUNTY TAZEWELL	TOTAL SHEETS 429	SHEET NO. 116		
PLOT SCALE = 48.0000' / IN.	CHECKED -	REVISED -	SCALE:			SHEET NO. OF SHEETS	STA. TO STA.	CONTRACT NO. 68258				
PLOT DATE = 12/24/2008	DATE -	REVISED -										
FED. ROAD DIST. NO. 4 ILLINOIS FED. AID PROJECT												